

Data Resource Guide Fiscal Year 2004

The Virginia Department of Juvenile Justice

Commonwealth of Virginia

Jerrauld C. Jones, Director

December 2004

This project was supported by a Department of Criminal Justice Services (DCJS) Award # 05-A4554JB01 (77704) with funds made available to Virginia from the Office of Juvenile Justice and Delinquency Prevention, U.S. Department of Justice. Points of view or opinions contained within this document are those of the author and do not necessarily represent the official position or policies of DCJS or the U.S. Department of Justice.

Virginia Department of Juvenile Justice

RESEARCH AND EVALUATION SECTION

PROJECT LEADERS

W. Stephen Pullen
Lynette B. Greenfield
Alex V. Chobotov

PROJECT STAFF

Deborah M. Anchors
David C. Chin
Tripti Gangal
Terrance N. Gray
Susan M. Nicely

LAYOUT DESIGN

Deborah M. Anchors
Alex V. Chobotov
Susan M. Nicely

The DJJ Research and Evaluation Section would like to thank everyone who contributed to this document. Our appreciation goes to Michael Garrett, Susan Gholston, Bill Hill, Laurel Marks (with the Department of Criminal Justice Services), Marilyn Miller, Sharon Morris, Scott Reiner, Marci Stables, Angela Valentine, George Wakefield, and the DJJ Information Services staff. We would also like to thank Ed Cutchins, Laura Daniel, Anne Wilmoth, and the agencies for which they work. We are especially grateful to the CSU staff who helped to gather the data necessary to complete the *Data Resource Guide* on schedule.

Table of Contents

INTRODUCTION

A Word from the Director	v
Terms and Concepts	vi

SECTION I: AN OVERVIEW OF THE VIRGINIA DEPARTMENT OF JUVENILE JUSTICE

Introduction to the Virginia Department of Juvenile Justice (DJJ)	3
Organizational Chart	4
Agency Organization	5
DJJ Historical Timeline	6
Virginia's Juvenile Justice System Flowchart	8
DJJ Operating Expenditures	10
DJJ Training Unit	11

SECTION II: COMMUNITY PROGRAMS

Introduction to Community Programs	15
Court Service Units (CSU)	18
Court Service Unit Trends	90
Virginia Juvenile Community Crime Control Act (VJCCCA)	91
Detention Homes	95
Halfway Houses	146

SECTION III: COMMITMENTS TO THE STATE

Introduction to Institutional Programs	151
Virginia Wilderness Institute (VWI)	157
Juvenile Correctional Centers (JCC)	158

SECTION IV: REOFFENSE RATES

Measuring Reoffense Rates	175
Reoffense Rates for JCC Releases and Probation Placements	177
Reoffense Rates for Specific Agency Programs, FY 2003	182

SECTION V: APPENDICES

Appendix A: CSU Staffing as of June 30, 2004	185
Appendix B: JCC Staffing as of June 30, 2004	186
Appendix C: JCC Expenditures, FY 2004	186
Appendix D: Facility Classifications and Guidelines for Placement, FY 2004	187
Appendix E: Length of Stay (LOS) Guidelines	188
Appendix F: Initial Classification Custody Designation Form	189
Appendix G: Reclassification Form	190
Appendix H: Risk Assessment Instrument	192
Appendix I: Miscellaneous/Other Offenses	194
Appendix J: Code of Virginia Citations Pertaining to DJJ	194
Appendix K: Detention Assessment Instrument (DAI)	196

A Word from the Director...

As director of the Virginia Department of Juvenile Justice (DJJ), I am often asked about our juveniles. Who are these juveniles? What kinds of offenses have the juveniles in our system committed during the past year at various stages – intake, detention homes, and correctional centers? What does DJJ do to help these youth become better prepared for life’s challenges when they leave our care? More and more, these questions come not only from Virginians but also from those interested in juvenile justice across the country. We have several avenues available to us to provide this information: our Agency website (www.djj.virginia.gov), the new DJJ Partnership Newsletter, topical *Research Quarterly* issues produced by the Research and Evaluation section, and the annual publication of the Department of Juvenile Justice *Data Resource Guide*.

The past year has been one filled with both accomplishments and continued challenges for DJJ. We remain committed to working closely with our localities to reduce disproportionate minority contact within the juvenile justice system. DJJ has continued efforts to use secure detention appropriately, including a new partnership with the Annie E. Casey Foundation to improve detention practices. A DJJ-led task force was formed this year to develop strategies to identify youth at risk for gang membership and to reduce juvenile gang activities. We’ve focused on the services provided for juveniles in our juvenile correctional centers, adding new work-training opportunities supported by a grant from the U.S. Department of Labor. These and other initiatives have proceeded despite the continued strain on our financial and human resources.



Jerrauld C. Jones

From talking with others who work with juveniles, Virginia’s issues are not unique. However, I would like to think that our efforts represent some of the best practices in the country. Those involved with juvenile justice – staff in court service units, correctional centers, community programs, and central office, as well as our judges, court personnel, legislators, and staff at other agencies that serve youth in Virginia – strive to help our juveniles improve themselves while in our system. We don’t just want to *lock* young offenders up. We want to *lift* them up, in every possible way.

I believe that efforts to help our juveniles begin with informed data-driven decisions that always keep public safety at the forefront. To that end, DJJ is fortunate to have an automated data system that allows us to track juveniles’ progress from intake through parole. The Virginia Department of Juvenile Justice *Data Resource Guide*, now in its fourth edition, provides an invaluable source for much of this information; and quite frankly, is the first place I go when asked questions about our juveniles.

Many of you responded to last year’s survey for the *FY 2003 Data Resource Guide*. We looked at your comments and suggestions; kept what you told us worked for you and changed some things based on your feedback (including data on judge-ordered detentions, change the way we counted weekend admissions, and expand the section on juvenile reoffense rates to include data on specific juvenile programs). Please take a moment and complete this year’s survey – you may fax it back to the Research and Evaluation Section (804-371-0726). Ultimately, the information contained in this publication belongs to you – and we want to make sure that we are presenting this information to you in the most useful way possible.

I would like to express my sincere appreciation for those who helped make this publication possible. The Research and Evaluation Section, as well as staff from the Community and Institutional Programs divisions, worked tirelessly to collect, review, and publish this information. Staff from the court service units, detention homes, and juvenile correctional centers worked to make sure that this information was accurate and complete. Finally, this publication was greatly aided by a grant from the Office of Juvenile Justice and Delinquency Prevention, for which I am very appreciative.

I hope that you continue to find this information useful as you make decisions about the juveniles in your care. Thank you for your feedback about this publication and for your contributions to the information presented in the following pages.

Sincerely,

A handwritten signature in black ink, appearing to read "Jerrauld C. Jones".

Director

Terms and Concepts

Adjudicatory Hearing: a hearing on merits where innocence or guilt is determined. Witnesses and testimony are presented, similar to a trial.

Behavioral Services Unit (BSU): located in the juvenile correctional centers (JCCs) and at the Reception and Diagnostic Center (RDC). In addition to traditional psychological evaluations and individual and group therapy, BSU currently operates Sex Offender Treatment programs in several JCCs, and oversees substance abuse treatment services. Staff consists of psychologists, clinical social workers, and clerical support.

Blended Sentence: the sentencing option of combining a juvenile disposition with an adult sentence for a juvenile convicted as an adult in Circuit Court. For a juvenile convicted of a violent juvenile felony in Circuit Court, *COV* §16.1-272 allows the Circuit Court to impose an adult sentence and allow a portion of that sentence to be served in a juvenile correctional center in accordance with *COV* §16.1-285.1. *COV* §16.1-272 also provides that the adult sentence can be suspended pending successful completion of the juvenile disposition.

Certification: applicable if the juvenile is 14 or older. There are two types: (1) If a juvenile is accused of certain serious felonies, the case will be automatically certified to the Circuit Court if the Juvenile and Domestic Relations judge finds probable cause that the act was committed; (2) If a juvenile is accused of other serious felonies, the case is certified to the Circuit Court if the Commonwealth's Attorney files a motion for a preliminary hearing on probable cause, and the judge finds probable cause. Any juvenile convicted in Circuit Court after certification will be treated as an adult in all future criminal cases.

CHINS: a Child in Need of Services is a child whose behavior, conduct, or condition presents or results in a serious threat to the well-being and physical safety of that child. A Child in Need of Services may also include a child under the age of 14 who presents a serious threat to the well-being and physical safety of another person. To meet the definition of CHINS, there must be a clear and substantial danger to the life or health of the child or another person.

CHINSup: a Child in Need of Supervision is one who is habitually and without justification absent from school despite opportunity and reasonable efforts to keep him/her in school. CHINSup may also refer to a child who habitually runs away from his or her family or lawful custodian, or who escapes from a residential care court placement.

Commitment: an order by a judge at the dispositional hearing that transfers a delinquent juvenile's legal custody to the Department of Juvenile Justice (DJJ). To be eligible for commitment, a juvenile must be 11 years of age or older and adjudicated delinquent or

convicted of a felony offense, a Class 1 misdemeanor and a prior felony, or four Class 1 misdemeanors. Depending on the circumstances, the court may commit the juvenile for a determinate or an indeterminate period of time. (See *COV* §16.1-278.8.)

Commitment versus Admission: a commitment is a court action placing a juvenile in the custody of DJJ for placement in a JCC or a private secure facility. An admission occurs when a juvenile physically arrives at a facility and is officially entered into the facility's rolls. An admission to RDC may occur days or weeks after the juvenile is committed to DJJ (during which time he or she is in secure detention). A single admission could be the result of multiple commitments to DJJ (for example, a juvenile may be committed to DJJ by more than one District Court, prior to admission to RDC). For these reasons, the number of commitments to DJJ in a fiscal year will be slightly different from the number of admissions to RDC.

Court Service Unit (CSU): the Department's major provider of services (intake, investigations and reports, probation, parole, counseling, and other related services) within the community.

Code of Virginia (COV): legal code of the Commonwealth of Virginia.

Detention: placement in a secure facility resulting in a loss of physical freedom.

Detention Assessment Instrument (DAI): detention screening tool used by CSU intake officers to guide detention decisions using objective criteria. A copy of the DAI is included in Appendix K.

Detention Hearing: judicial hearing held within 72 hours of initial custody that determines a youth's proper detention status while awaiting an adjudicatory hearing. The court may subpoena witnesses to assist in determining probable cause.

Detention Home: temporary holding facility for serious juvenile offenders awaiting an adjudicatory hearing or placement in a community program. Individuals may be held no longer than 21 days prior to their adjudicatory hearings without just cause and/or five days following the disposition hearing (up to 15 if necessary) while awaiting placement in a program. Juveniles also may be placed in a detention home post-dispositionally.

Detention Placements versus Detention Admissions: a detention placement is based on a decision made by an intake officer or judge to detain a juvenile. A detention admission is when a juvenile enters a facility either through direct placement or through transfer. Therefore, during one detention placement, a juvenile may have several detention admissions.

Determinate Commitment: ruling by a judge, pursuant to *COV* §16.1-285.1, who retains control over the commitment time of a juvenile who committed a serious offense. The judge specifies an exact time period for commitment. The juvenile comes under judicial review after a two-year period. If not released, the youth then has an annual hearing before the judge who made the initial commitment.

Dispositional Hearing: a hearing in a juvenile case (similar to a sentencing hearing in a criminal court) that determines the proper path for treatment services and sanctions.

Diversion: a juvenile offender is diverted out of the official court process, and the case is handled informally.

Domestic Relations: all references to this term include both domestic relations as well as child welfare.

Fiscal Year: time period measured for this report as FY 2004 (July 1, 2003 through June 30, 2004).

Group Home: a program that provides a residential placement in a non-secure environment. Services may include: residential care; group, family, and individual counseling; assessment and anger management; life skills; recreation; educational support; etc. Placements can be pre- or post-dispositional.

Halfway House: transitional residential placement for juveniles on parole that provides services such as independent living skills, employment skills, and work experience.

Indeterminate Commitment: a ruling by a judge giving the Director of DJJ the authority to determine how long the juvenile will remain committed. There are parameters for this commitment such as the juvenile's 21st birthday, a 36-month statutory maximum length of stay (LOS) for all offenses except murder or manslaughter (*COV* §16.1-285), and DJJ's policy.

Intake Case: an occurrence of a juvenile being brought before a CSU for one or more alleged violations of law. This process of initial acceptance and screening is used to determine appropriateness of release or referral to formal action via petition. An intake officer at the CSU decides which path the case will follow. One case can involve multiple intake complaints. May be referred to simply as an "intake."

Intake Complaint: the specific violation of law that a juvenile is alleged to have committed.

Juvenile Correctional Center (JCC): a facility for juveniles committed to state care where juveniles receive 24-hour supervision, education, treatment services, recreational services, and a variety of special programs.

Length of Stay Guidelines (LOS): a framework established by the Board of Juvenile Justice, as mandated by law, to determine how long indeterminately committed juveniles will remain in the custody of the Department. Factors that affect a ward's length of stay include the seriousness of the offense, the juvenile's history of offense behavior, the juvenile's behavior while in direct care, and the juvenile's progress toward completing treatment goals.

Nolle Prosequi: decision of prosecutors to dismiss charges against defendants - Latin for "unwilling to prosecute."

Parole: continued supervision and monitoring of an individual after release from commitment in a JCC or a privately contracted facility.

Petition: a document filed at court intake alleging that a juvenile is delinquent, a child in need of services, supervision, or for domestic purposes and asking that the court assume jurisdiction over the juvenile.

Post-disposition (Post-D): the period of time between the final disposition and final release from supervision.

Post-dispositional Detention: the juvenile court's dispositional option of placing a juvenile in a secure local detention facility for up to 30 days or for up to six months. To be eligible for post-dispositional detention, a juvenile must be 14 years of age or older and found to have committed an offense punishable by confinement in a state or local correctional facility as defined in *COV* §53.1-1. Offenses confineable in a local or state correctional facility include felonies and Class 1 and Class 2 misdemeanors. In addition, *COV* §16.1-284.1 and §16.1-292 provide additional statutory criteria that need to be satisfied prior to placement.

Post-dispositional Detention with Programs versus Post-dispositional Detention without Programs: post-dispositional detention with programs involves structured programs of treatment and services given to youth who have been sentenced by a judge. Programs are typically designed for 180 days and are intended to maintain and/or build community ties. Post-dispositional detention without programs involves the sentencing of a juvenile by a judge to a detention facility for short periods of time without full services being provided.

Pre-disposition (Pre-D): the period of time from when charges are filed until the court makes a final disposition.

Pre-disposition Report: document prepared by a probation officer in preparation for a dispositional hearing that considers the court history of the juvenile, physical or mental examinations, the juvenile's family, and previous contact with other agencies. It assists the court in selecting the most appropriate dispositional sanctions and services.

Pre-dispositional Detention: confinement in a secure residential placement while a juvenile is awaiting a court disposition. To be eligible to be detained prior to disposition, the judge, intake officer, or a magistrate must find probable cause establishing that the juvenile committed a Class 1 misdemeanor or a felony. In addition, the juvenile must be a clear and substantial threat to another person, the property of others, or to himself. *COV* §16.1-248.1 provides additional circumstances in which a juvenile may be detained.

Private Provider: company or non-state entity that is under contract with DJJ to provide direct-care residential beds and treatment services for committed youth.

Probation: alternative to commitment that requires a specified level of supervision for juveniles who remain in the community.

Reception and Diagnostic Center (RDC): location to which committed juveniles are initially sent after the dispositional hearing and preceding placement in a JCC.

Recidivism: as defined by DJJ, a recidivist is a person who is found by a court to have committed, after being (a) placed on probation or (b) released from confinement, a delinquent or criminal act other than violation of probation or parole. (See also Reoffending.)

Region: in order to better manage the use of community resources statewide, the Department divides Virginia into three geographical Regions: Region I (Western), Region II (Northern), and Region III (Eastern). (See page 17 for a description of the three Regions.)

Reoffending (Measures of): three measures used in this document are: (1) **Rearrest**- a petition filed at intake for a new delinquent complaint or an adult arrest for a new criminal offense; (2) **Reconviction**- a guilty adjudication for a delinquent or criminal offense, which is the only measure of reoffending that meets the Department's definition of recidivism; (3) **Reincarceration**- any return to incarceration in a JCC or adult facility after having been previously released from a JCC.

Risk Assessment Instrument: tool used to identify juveniles at risk for reoffending.

Serious Juvenile Offender: a ward who was committed to the Department and given a determinate commitment as a serious offender under *COV* §16.1-285.1.

Shelter Care: detainment option that provides non-secure detention. Juvenile is placed in a group home or under foster care with no form of physical imprisonment.

Status Offense: an act prohibited by law that would not be an offense if committed by an adult. (See also CHINS/CHINSup).

Temporary Detention: transfer to a mental health facility from a JCC. This decision is made by a judge following a recommendation from the BSU that treatment for an acute mental health condition is needed.

Transfer: a means of moving a case from Juvenile and Domestic Relations District Court to Circuit Court. Applicable when a juvenile 14 or older is accused of a felony other than those warranting certification or if the Commonwealth's Attorney decides not to seek certification to Circuit Court and files papers requesting a transfer. In order to transfer a case to the Circuit Court, a transfer hearing must be held during which a judge must determine that the act would be a felony if committed by an adult and must also examine issues of competency and the juvenile's history. Any juvenile

convicted in Circuit Court after transfer will be treated as an adult in all future criminal cases.

Violent Juvenile Felony: any of the delinquent acts enumerated in subsection B or C of *COV* §16.1-269.1 when committed by a juvenile 14 years of age or older. The offenses generally fall into the categories of murder, felonious injury by mob, abduction, malicious wounding, malicious wounding of a law enforcement officer, felonious poisoning, adulteration of products, robbery, carjacking, rape, forcible sodomy, or sexual object penetration. (See *COV* §16.1-228 for definition.)

Waiver: a request initiated by the juvenile, 14 years or older (and a guardian), prior to the adjudicatory hearing that seeks to waive the jurisdiction of the Juvenile Court and have the case transferred to the Circuit Court. (Pursuant to *COV* §16.1-270.)

Ward: a juvenile that has been committed to the DJJ to serve a sentence.

Weekender: a juvenile sentenced by a judge to serve a certain number of days in detention, typically served on weekends. The juvenile remains in school during the week and, typically, enters the detention home Friday after school and remains until Sunday.



An Overview of the Virginia Department of Juvenile Justice



Juveniles from the Virginia Wilderness Institute (VWI) observed the General Assembly proceedings, were recognized on the floor, and met their local representatives.



Introduction to the Virginia Department of Juvenile Justice

To accomplish its Mission, the Virginia Department of Juvenile Justice (DJJ) provides an integrated approach to juvenile justice. We bring together current research and best practices to better understand and modify delinquent behavior, to meet the needs of offenders, victims, and communities, and to manage our activities and resources in a responsible and proactive manner.

A BALANCED APPROACH

DJJ responds to juvenile offenders through a balanced approach that provides: (1) protection of public safety by control of a juvenile's liberty through secure confinement and/or community supervision; (2) a structured system of incentives and graduated sanctions in both institutional and community settings to ensure accountability for the juvenile's actions; and (3) a variety of services and programs that build skills and competencies (e.g., substance abuse treatment, support for academic and vocational education, anger management classes) to enable the juvenile to become a law-abiding member of the community upon release from DJJ's supervision.

INDIVIDUALIZED, RISK-BASED SERVICES

DJJ is committed to the principle that the greatest impact on juvenile offending can be realized by focusing resources on those juvenile offenders with the highest risk of reoffending and by addressing the individual criminogenic/risk factors that contribute to the initiation and continuation of delinquent behavior. Using a set of research and consensus-based instruments at different decision points within the juvenile justice system, DJJ classifies juveniles into different levels of "risk." These points include the initial decision to detain, the assignment to various levels of community probation or parole supervision, and the classification of committed juveniles to guide appropriate placement within the institutional setting.

In addition to the matching of the most intensive resources to those juveniles with the highest "risk," DJJ recognizes that successful responses to juvenile crime require tailored, individualized responses to the needs of juveniles, families, and communities. The presence of specific risk factors are assessed and responded to in order to increase the likelihood of successful outcomes. Issues implicated in juvenile offending include gang involvement, substance abuse, anger management, truancy, and other school-related problems. The application of appropriate social control and sanctioning strategies such as electronic monitoring, urine drug testing, and various levels of supervision are also matched to the juvenile's individualized circumstances. Incentives such as early release from supervision, extended curfew, and tangible rewards such as recreational outings with volunteers are used to reward success and improve the chances of long-term behavior change.

DATA-DRIVEN MANAGEMENT

Over the past several years, DJJ has greatly enhanced its ability to effectively plan for and manage juveniles, programs, services, and other resources. DJJ designed functional management information systems and used the data generated and reported from these systems to better understand the

MISSION OF THE VIRGINIA DEPARTMENT OF JUVENILE JUSTICE

To protect the public through a balanced approach of comprehensive services that prevent and reduce delinquency through partnerships with families, schools, communities, law enforcement, and other agencies, while providing the opportunity for delinquent youth to develop into responsible and productive citizens.

offender population, activities in relation to those offenders, and methods to become more effective and efficient. The Juvenile Tracking System (JTS) is comprised of modules covering the full range of institutional and community-based activities. DJJ's philosophy is that sound management of public resources and adherence to our core Mission cannot be accomplished without input provided from comprehensive data-based practices.

COMMUNITY PARTNERSHIPS

While DJJ has the primary responsibility for many aspects of Virginia's juvenile justice system, collaborative partnerships with state and local agencies and programs, as well as with private sector service providers, is the cornerstone of the DJJ approach. Local governments operate a network of secure detention facilities and an array of services addressing each aspect of the balanced approach. Within each community DJJ works with law enforcement, behavioral health providers, schools, social services, and other agencies. Securing services from private providers assists DJJ in meeting the needs of juvenile offenders, their families, and communities. At the state level DJJ works with other executive, legislative, and judicial branch agencies in a similar manner.

Through the application of the integrated approach to juvenile justice, DJJ continues to make a difference in the lives of citizens and communities across the Commonwealth. Through responsible resource management, performance accountability, and sound intervention strategies, DJJ strives to improve and meet the changing demands of juvenile justice practice.



Organizational Chart

AS OF JUNE 30, 2004

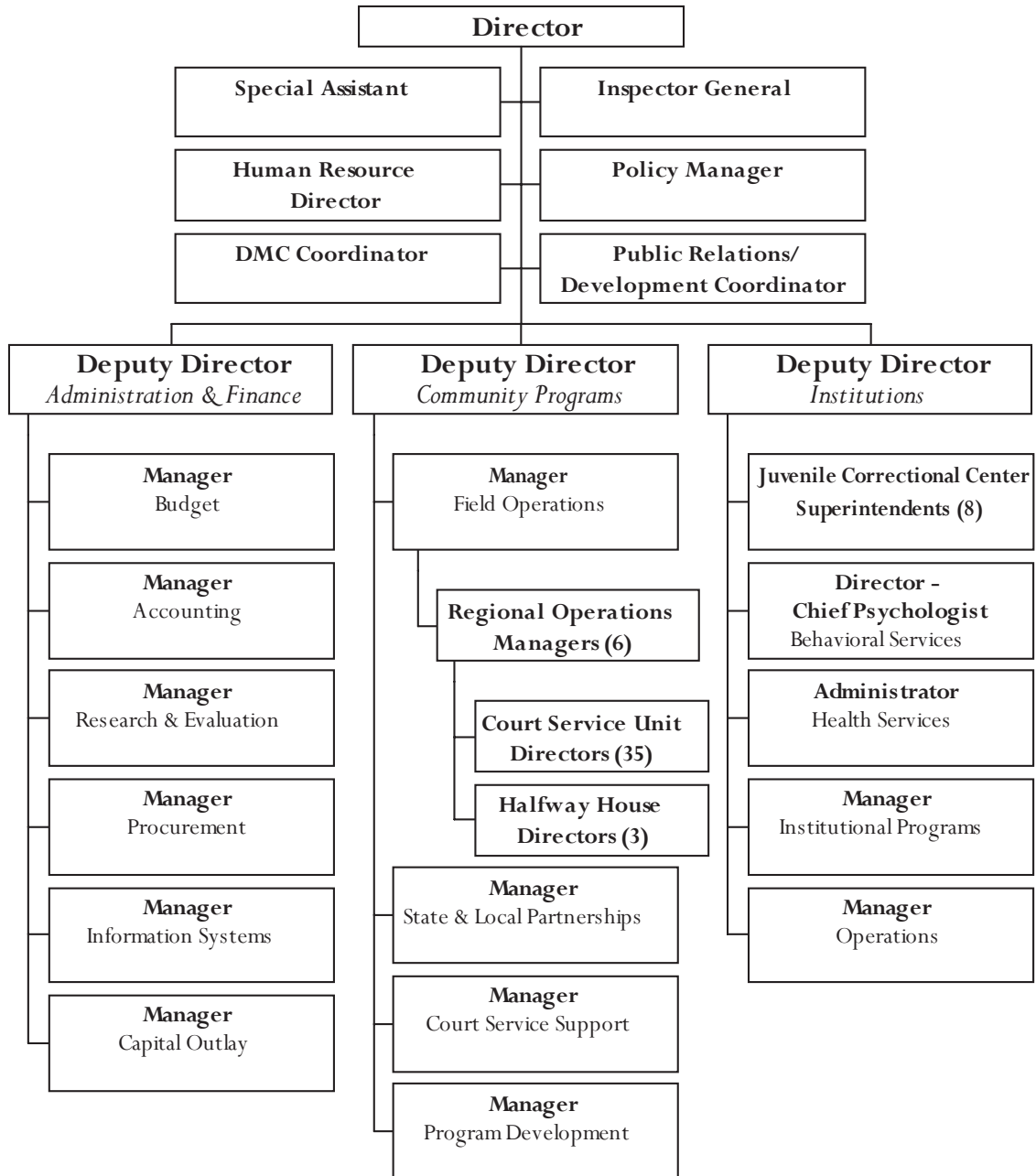

Agency Organization

A seven-member Board, appointed by the Governor for a four-year term, provides policy oversight for DJJ in accordance with the *COV* §66-10.

The Department of Juvenile Justice serves the entire Commonwealth by providing support for community programs and services, community supervision and case management, and custody and care of committed juveniles.

The Central Office in Richmond and three Regional Offices in Roanoke, Fairfax, and Hampton coordinate the functions and funding for the court service units, community programs, community facilities, state facilities, volunteers, and private providers.

Administered by the Director, agency functions are divided among the following:

- The Director oversees the Inspector General Office, Human Resources, Policy Development, Public Relations, and Disproportionate Minority Contact functions.
- The Deputy Director for Administration and Finance manages support functions that include fiscal operations, purchasing, capital outlay, information services, research and evaluation, and budgeting.
- The Deputy Director for Community Programs oversees operations that provide community-based services to youth and families. Functionally, this division includes community-based services, probation and parole services, regional offices, court service units, detention, interstate compact, Virginia Juvenile Community Crime Control Act (VJCCCA), and diversion efforts.
- The Deputy Director for Institutions oversees juvenile correctional center operations that include residential treatment programs and health services for committed youth as well as facility support services including maintenance and food service operations.

BOARD OF JUVENILE JUSTICE



Left to right: Back row: Courtney A. Penn, James S. Turpin, and Richard A. Sparks, Jr.
Front Row: Patricia A. Puritz, Aida L. Pacheco, Kim Downing, and Julia C. Winslett

DJJ Historical Timeline

1989

- §66-1 creates the Department of Youth Services and schedules separation from the Department of Corrections

1990

- §66-1 is amended. The new agency opens under the name “Department of Youth and Family Services”

1994

- §16.1-269.1 Transfer and Waiver is amended to lower the age at which juveniles can be tried as adults for violent crimes from 15 to 14 years
- §16.1-285.1 Commitment of Serious Offender Statute stipulates conditions for certification of juvenile as adult for purposes of trial and sentencing and allows court to commit juveniles for a determinate length of time
- JLARC releases the first study on CSUs

1995

- JLARC releases study on JCCs and Treatment Services
- §16.1-309.2 establishes the Virginia Juvenile Community Crime Control Act provides funding for local programs and services for low-level juvenile offenders, who are before the court or at intake, and provides community-based services for juveniles and their families, holding the juveniles responsible for their actions
- Governor Allen forms the Juvenile Justice Reform Commission, to develop recommendations for overhauling the Juvenile Justice System

1996

- §66-1 is amended to rename agency to Department of Juvenile Justice
- §16.1-269.1 Transfer and Waiver is amended to create provisions for Automatic and Prosecutorial Certification and stipulate preliminary hearings for certification as an adult
- §16.1-285 is amended
 - stipulates establishment of Length of Stay (LOS) guidelines for juveniles committed indeterminately
 - stipulates report of LOS guidelines and estimated bed space impact annually to the General Assembly
 - stipulates LOS cannot exceed 36 months or go beyond juvenile’s 21st birthday
- The first phase of the computer automation of the Virginia Juvenile Tracking System begins (§16.1-222)
- Chapter 914 of The Acts of the Assembly establishes the Juvenile Justice Reform Act
- Tidewater Environmental Program (TEP) opens as a private placement for committed youth with a 12-bed capacity
- §16.1-285.1 Commitment of Serious Offender Statute is amended
 - “Learning Centers” renamed “Juvenile Correction Centers”
 - court allowed to order parole supervision, but total of commitment and parole time cannot exceed seven years or continue past a juvenile’s 21st birthday
 - criteria added to determine appropriate placement of committed juveniles

1997

- Expansion of Beaumont and Bon Air Juvenile Correctional Centers

- Kenbridge Youth Development School (KYDS) opens as a private placement for committed youth with a 50-bed capacity

1998

- Camp Kenbridge (intermediate sanction boot camp) opens with a 50-bed capacity
- Virginia Wilderness Institute (VWI) opens as a private placement for committed youth with a 32-bed capacity

1999

- Camp Kenbridge expands its capacity from 50 to 100 beds
- Culpeper JCC is opened with a capacity of 112 beds. This is the first new facility for DJJ since Oak Ridge JCC opened in 1982
- Culpeper Detention Home, Virginia’s only statewide detention home, is opened with a capacity of 50 beds

2000

- The Objective Classification system is implemented for use in JCCs
- §16.1-278.8 is amended to modify the criteria for commitment of a juvenile to DJJ to a minimum of four misdemeanor adjudications
- Barrett JCC wins Award of Excellence from the Virginia Association of Drug and Alcohol Programs for its Substance Abuse Treatment Program

2002

- §16.1-285.1 is amended to expand criteria for court to determinately commit juveniles who have been transferred to and found guilty by a Circuit Court

2003

- Culpeper JCC is converted to a female only facility as of July 1, 2002
- §16.1-228 is amended to modify the definition of CHINS to include a child “whose behavior, conduct, or condition presents or results in a serious threat to the well-being and physical safety of another person”
- §16.1-250.1 is amended to ensure that notice of a juvenile detention review hearing is given to the probation and parole department at the CSU
- §16.1-272 and §16.1-285.2 are amended to allow Circuit Court to utilize a blended sentence option
- Chapter 648 of The Acts of the Assembly delineates power to hire, fire, and transfer CSU personnel. DJJ will hire probation and probation supervisory staff; judiciary will select the CSU director
- Camp Kenbridge closed in December for state juvenile placements
- JCC capacity was reduced by 100 beds

2004

- §16.1-250, §16.1-266, §16.1-267 are amended regarding timing of appointment of counsel for detention hearings in Juvenile Court to ensure that youth has counsel
- §16.1-260 is amended to enhance informal diversion by intake officers
- §16.1-269.6 and §16.1-296 are amended to expedite appeals from Juvenile Court to Circuit Court
- §16.1-248.1 is amended to allow probation officers to review placement of juveniles in detention for placement in alternatives
- §16.1-275 is amended to remove CHINS from eligibility for 30-day diagnostic evaluation at the Reception and Diagnostic Center
- Community Placement Program (CPP) at Shenandoah Valley Juvenile Detention Home opens as a placement alternative for committed youth with a capacity of 10 beds

TIMELINE ON THIS PAGE. THIS PAGE IS 11X17, FOLDED

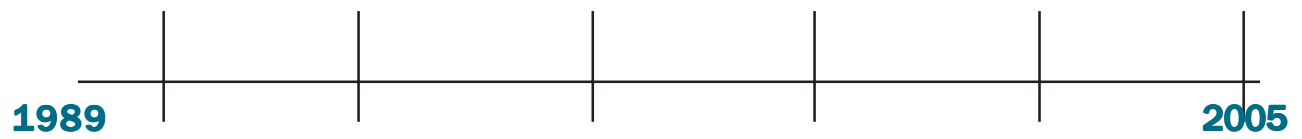

Virginia's Juvenile Justice System

A FLOWCHART OF A JUVENILE'S PROGRESSION THROUGH THE SYSTEM

FLOWCHART ON THIS PAGE. THIS PAGE IS 11X17, FOLDED.

STEPS IN THE JUVENILE JUSTICE SYSTEM

1. The juvenile enters the system when an offense is committed and reported by a parent, citizen, agency complaint, or the police.
2. If the juvenile entered the system through police contact, a decision is made to either counsel and release the youth back to the community or to arrest. If a parent, citizen, or agency made the complaint, the complaint goes to intake.
3. An intake officer at the court service unit makes the decision whether to take informal action such as crisis-shelter care, detention outreach, or counseling; to take no action; or to file a petition. In some cases, a police officer or the original complainant will appeal to the magistrate if they disagree with the intake officer's decision. The magistrate must certify the charge, and the matter is returned to intake to file a petition.
4. Once a petition has been filed, an intake officer decides if the juvenile should be detained or released to his or her parents/guardians. The decision is based on the juvenile's risk to self, community, or flight and is guided by completion of the Detention Assessment Instrument.
5. If the decision is made to detain the juvenile, a detention hearing is held within 72 hours in the Juvenile and Domestic Relations District Court to determine the need for further detention and examine the merits of the charges.
6. A preliminary hearing is held to ensure that the case has enough merit to carry it to trial. Issues of competency, insanity, subpoenas, and witnesses are addressed also. If no probable cause exists, the case is dismissed. If cause is determined, the case moves to the adjudicatory hearing. Also during this phase, issues of transfers and waivers are addressed by the court. If certification is ordered or a direct indictment issued, the case goes to the Circuit Court (see sections 12-13).
7. Innocence or guilt is determined at the adjudicatory hearing. Witnesses and testimony are presented similar to an adult trial. If found not guilty, the case is dismissed. If found guilty, a dispositional hearing is held.
8. At the dispositional hearing, the pre-disposition report (social history) is used to assist in selecting appropriate sanctions and services. The court decides if the juvenile will be committed to DJJ or face community sanctions such as warnings, restitutions, or fines. A conditional disposition may be imposed such as probation, which includes participation in CSU programs, referral to local services or facilities, to other agencies, to private placement, or to post-dispositional detention. Once the requirements have been met, the juvenile is released by the court.
9. If committed to DJJ, the juvenile must undergo psychological, educational, social, and medical evaluations conducted at RDC.
10. From RDC, the juvenile may go to a privately operated residential facility or a juvenile correctional center (JCC). At the JCC, a committed juvenile receives 24-hour supervision, education, treatment services, recreational services, and a variety of special programs.
11. After completion of the commitment period, a juvenile may be placed on parole or directly released. During parole, the juvenile transitions to the community through agency program efforts and is afforded local services. Some juveniles may need 24-hour residential care and treatment services provided by a halfway house. Upon completion of parole or entry into the adult criminal justice system, the youth is discharged from the juvenile system.
12. A case may be sent into the appeals process following the dispositional hearing. After presentation to the Circuit Court, the case is reconsidered and the issue of guilt is examined. If the juvenile is found not guilty, the case is dismissed. If found guilty, the Circuit Court judge administers an appropriate juvenile disposition.
13. If the Circuit Court received the case through a direct indictment, a trial will take place. If found not guilty, the case is dismissed. If found guilty, the judge will decide whether to render a juvenile disposition or an adult sentence.

DJJ Operating Expenditures, FY 2004

GENERAL FUND EXPENDITURES	\$175.7 MILLION
NON-GENERAL FUND EXPENDITURES	\$ 8.9 MILLION
TOTAL FY 2004 EXPENDITURES	\$184.6 MILLION

During the fiscal year ending June 30, 2004, the Department expended a total of \$184.6 million. Of this amount, 26% was in transfer payments to localities for VJCCCA, local detention, and locally run court service units.

The chart below reflects the programs for which these funds were expended.

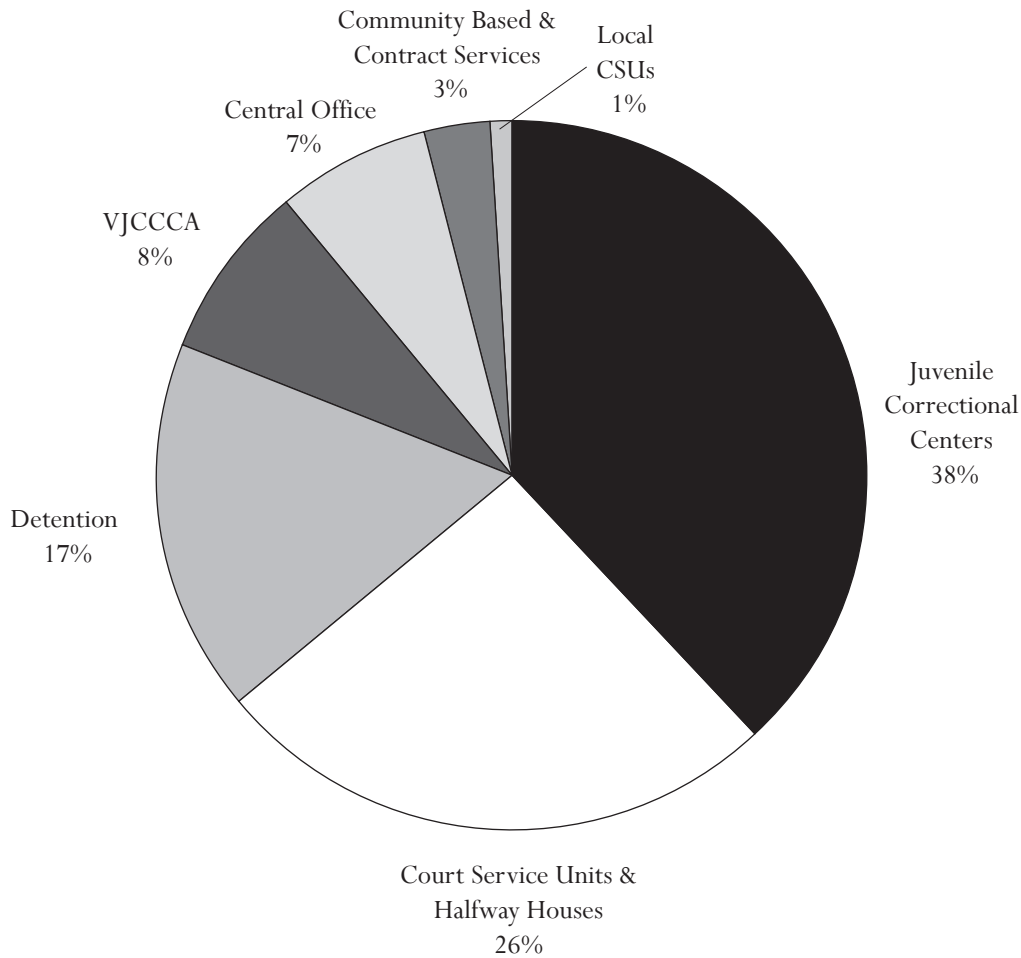

DJJ Training Unit

The DJJ Training Unit is responsible for providing or facilitating training for the 3,100+ employees and affiliates of the Department. The unit's mission is to provide quality training that addresses specific job functions and duties, match the experience level of the participants, respond to current topics and trends, and assist individuals in meeting their annual training requirements. Organized as a centralized unit, training is delivered, in each of the three geographical regions, as well as in Richmond where the main training facility, Cedar Lodge, is located. On average, each biannual calendar offers 300 training dates in 62 topical areas. The unit supports the agency vision by implementing, supporting, or facilitating programs for each division of the agency.

Unit Composition: Training Manager: Debbie Jackson
 Registrar: Joyce Biringer
 Training Staff: Benjamin Anthony, Robin Barwick, Vickie Hinton, Deborah Kelly, Sharon Morris, Kenneth Robinson, and Vaughn Taylor

On-going Employee Development Programs:

- Basic Skills for New Juvenile Correctional Officers (JCO) – 160 hours
- Basic Skills for New Probation Officers – 42 hours
- Annual In-Service for Juvenile Correctional Officers – 40 hours
- Annual In-Service for Sergeants and Lieutenants – 16 hours, 16 sessions a year
- Administrative Support Professionals In-Service
- Sex Offender Program Training – 21 hours
- Handle with Care Instructor Certification – 21 hours (3 days)
- Orientation for JCC Support Staff – 40 hours
- Annual Re-certification Programs: suicide prevention, verbal & physical intervention skills, American Red Cross First Aid/CPR

Special Programs/Initiatives:

- Employee Relations Training - 1 day for new supervisors & half-day refresher formats
- Security Threat Group Task Force: Gang Intelligence and staff training
- Safety & Security for Court Service Unit Workers
- Preventing Violence in the Workplace
- Workplace Safety:
 - Safety Program Training
 - Safety Officers
 - OSHA
- Computer Training:
 - Microsoft Office Suite
 - Juvenile Tracking System
 - eVA
- Harassment in the Workplace
- Performance Management
- Standards of Conduct
 - Recruitment & Selection
 - Timekeeping & Leave Reporting
- Train the Trainer – 40 hours
- Liability & Confidentiality Training
- Performance Consulting



Training at Cedar Lodge utilizing video conference technology



Community Programs

Juveniles from Prince William Detention Home's Post-D Program placed third in a national "Helping Hands" quilt contest.

Introduction to Community Programs

The Division of Community Programs is responsible for providing a continuum of community-based services to juvenile offenders. The following briefly describes these services:

COURT SERVICE UNIT FUNCTIONS

Juvenile Intake

Intake services are provided 24 hours a day at each of the 35 court service units (CSUs) across the state. The intake officer on duty, or CSU staff on call after business hours, has the authority to receive, review, and process complaints. This may involve diversion and referral to other community resources for first-time, low-level offenders.

Based on the information gathered, a determination is made whether or not a petition should be filed with the Juvenile Court and, if so, whether or not the juvenile should be released to a parent or another responsible adult, placed in a detention alternative, or detained pending a court hearing. Decisions by DJJ intake officers concerning detention are guided by the completion of the Detention Assessment Instrument (DAI). Implemented in November 2002, the DAI is expected to make detention decisions more consistent by using standard criteria. An evaluation of the initial implementation of this instrument was completed in 2004. (See Appendix K for a copy of the instrument.)

Investigations and Reports

Social histories make up the majority of the reports that CSU personnel complete. These court-ordered investigations describe the social adjustment of the youth before the court or receiving services. A risk assessment instrument is completed at the same time as the social history, letting the court know the juvenile's relative risk of reoffending. (See Appendix H for a copy of this instrument.) The information in the social history and risk assessment provides the basis for the CSU to develop appropriate services for the juvenile and the family, determine the level of supervision needed based on risk classification, and make recommendations to the court regarding the most appropriate disposition for the case.

Other reports and investigations completed by CSU personnel may include substance abuse evaluations, case summaries to the Family Assessment and Planning Teams, commitment packets for the Reception and Diagnostic Center, interstate compact reports, transfer reports, and ongoing case documentation.

Domestic Relations

In addition to handling delinquency and Child in Need of Service/Supervision complaints, CSUs provide intake services for domestic relations complaints. These include non-support, family abuse, adjudication of custody (permanent and temporary), abuse and neglect, termination of parental rights, visitation rights, paternity, and emancipation. In some CSUs, services such as treatment referral, supervision, and counseling are provided in adult cases of domestic violence.

Custody Investigations

Although the majority of custody investigations for the court are performed by the local Department of Social Services, some CSUs perform investigations to provide recommendations to the court on parental custody and visitation based on the best interests of the child and defined criteria in the COV. The investigation includes an extensive review of the home environment and background of the child's parents or caretakers, including any individuals living in the home, and the role and relationship of the parents and caretakers of the child.

Probation

The most frequently used disposition for those juveniles adjudicated guilty is probation supervision. Juvenile probation in Virginia strives to achieve a balanced approach, focusing on the principles of community protection (public safety), accountability, and competency development.



Parole Services

Upon release from state commitment, offenders are provided parole services, initiated when a juvenile is committed to DJJ, to assist in the transition back to the community. Parole services build on the programs that the juvenile received during the period of secure confinement in the JCCs. Parole supervision focuses upon the balanced approach. Protection of public safety is emphasized through a level system of supervision based on the juvenile's assessed risk of reoffending and adjustment to rules and expectations. The period of parole varies according to the juvenile's needs, level of risk, offense history, and adjustment. Supervision may last until the juvenile's 21st birthday.

Parole officers are assigned to offenders to provide case management services, facilitate appropriate transitional services, and monitor adjustment to the community. Juveniles may receive family and individual counseling, referral to other community services, vocational services, or specialized educational services. These services are provided statewide by a network of approved vendors from which the local CSUs purchase programs and services for paroled juveniles and their families.

INTERSTATE COMPACT ON JUVENILES

The Interstate Compact on Juveniles (ICJ) unit provides for the cooperative supervision of probationers and parolees moving from state to state and the return of runaways, absconders, and escapees. All 50 states, the District of Columbia, the Virgin Islands, and Guam are participants of the Compact. The ICJ mandates each state to provide services per the Compact requirements. Probation and parole services for ICJ cases are to be provided in the same manner and at the same level as provided to residents of that state.

VIRGINIA JUVENILE COMMUNITY CRIME CONTROL ACT (VJCCCA)

Funding is provided to local governments through the VJCCCA to design and implement services to meet the needs of juveniles before the court in their localities.

With a plan approved by the Board of Juvenile Justice, localities may purchase or develop and operate programs and services that are pre- or post-dispositional, diversionary, residential, or non-residential.

COMPREHENSIVE SERVICES ACT (CSA)

Developed to help at-risk youth and families, the CSA is a child-centered, community-based, collaborative system of services and funding. CSUs may refer juveniles to local, interdisciplinary Family Assessment and Planning Teams (FAPT). Representatives from DJJ, by law, are members of the local FAPT. When local funding is available, the FAPT may assess a youth's strengths and needs in order to develop and implement a service plan to meet those needs.

DETENTION

Most secure detention facilities are operated by local governments or multi-jurisdictional commissions. DJJ provides partial funding for construction and operations and serves as the regulatory agency for these facilities. The only state-operated secure detention facility is located in Culpeper, adjacent to Culpeper Juvenile Correctional Center. These physically secure residential programs provide temporary care for delinquents and alleged delinquents who require secure custody pending a court appearance. All detention facilities utilize the Detention Module of JTS to capture data on admissions and releases.

Educational instruction (including remedial services) is mandatory within 24 hours of any youth being detained and is provided by the locality in which the detention facility is located (funded by the Department of Education). Program components include medical and mental health screening, recreational and religious activities, and parental or guardian visitation.

Many detention programs provide secure custody and services for post-dispositional delinquents as an alternative to state commitment as an option for judges pursuant to §16.1-284.1 of the *COV*. In a post-dispositional "program," secure beds are designated for juveniles for up to 180 days. In these post-dispositional programs, treatment services are coordinated by the detention facility, the CSU, local mental health and social service agencies, and the juvenile's family.



Shenandoah Valley Juvenile Detention Home

These services are tailored to meet the specific needs of that juvenile. Examples of facility-based and community-based services for post-dispositional youth include anger management, substance abuse education and treatment, life skills, vocational education, community service, restitution, and victim empathy. During FY 2004, thirteen facilities had post-dispositional programs: Fairfax, Highlands, James River, Loudoun, Lynchburg, Merrimac, New River Valley, Norfolk, Northern Virginia, Northwestern, Prince William, Roanoke, and W.W. Moore. Out of 1,292 licensed secure detention beds in FY 2004, 122 beds were dedicated to post-dispositional programs. Recidivism rates for post-dispositional programs is provided in the Reoffense Rates section.

HALFWAY HOUSES

The Department operates three halfway houses and contracts for one privately-operated independent living program. These facilities are designed to provide transitional skills to juveniles released from the JCCs.

Each halfway house program is designed to take advantage of the unique resources available in its community to meet the needs of the residents. Upon completion of the program, the resident will have gained additional skills to promote a continued positive adjustment and reduce the risk of recidivism.

DJJ District Court Service Units

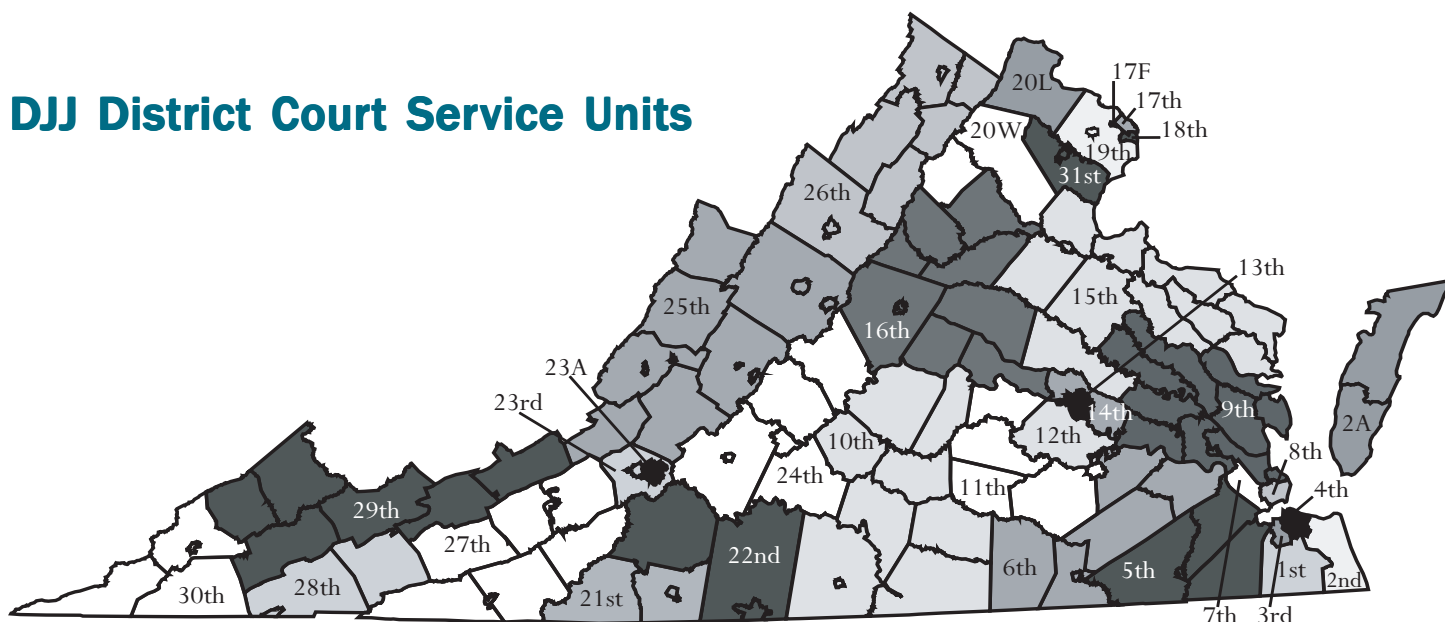

COURT SERVICE UNIT ADMINISTRATIVE OFFICES

Region I (Western)

- 10th Charlotte Courthouse
- 21st Martinsville
- 22nd Rocky Mount
- 23rd Salem
- 23A Roanoke City
- 24th Lynchburg
- 25th Staunton
- 27th Pulaski
- 28th Abingdon
- 29th Pearisburg
- 30th Gate City

Region II (Northern)

- 14th Henrico
- 15th Fredericksburg
- 16th Charlottesville
- 17th Arlington
- 17F Falls Church
- 18th Alexandria
- 19th Fairfax City
- 20L Loudoun
- 20W Warrenton
- 26th Winchester
- 31st Manassas

Region III (Eastern)

- 1st Chesapeake
- 2nd Virginia Beach
- 2A Accomack
- 3rd Portsmouth
- 4th Norfolk
- 5th Suffolk
- 6th Hopewell
- 7th Newport News
- 8th Hampton
- 9th Williamsburg
- 11th Petersburg
- 12th Chesterfield
- 13th Richmond City

Statewide Activity for Court Service Units

INTAKE COMPLAINTS, FY 2002-2004

Domestic Relations	2002	2003	2004
Dom. Rel./Child Welfare	126,268	127,612	103,681
Juvenile Complaints			
Felony	19,370	18,617	18,518
Class 1 Misdemeanor	38,803	37,273	39,096
Class 2-4 Misdemeanor	7,645	6,780	7,035
CHINS/CHINSup (Status)	12,386	12,494	12,525
Other			
Technical Violations	12,136	11,626	11,319
Traffic	925	855	772
Other	2,420	2,356	2,279
Total Juvenile Complaints	93,685	90,001	91,544
Total Complaints	219,953	217,613	195,225

INTAKE DISPOSITION OF JUVENILE COMPLAINTS, FY 2004

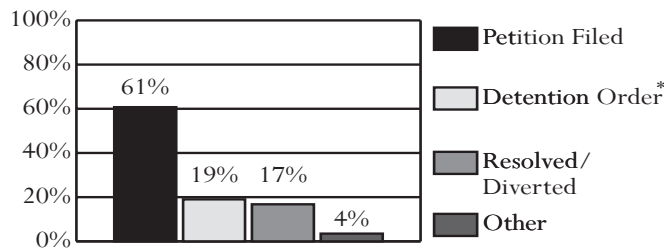

* 92.7% of complaints disposed with a detention order also included a petition.

JUVENILE INTAKE CASES, FY 2002-2004

Demographics	2002	2003	2004
Race			
Black	41.6%	42.5%	43.5%
White	52.5%	51.0%	49.1%
Hispanic	3.8%	4.1%	4.8%
Other	2.1%	2.4%	2.6%
Sex			
Male	69.0%	68.6%	68.9%
Female	31.0%	31.4%	31.1%
Age			
8-12	7.9%	7.9%	7.5%
13	8.4%	8.6%	8.7%
14	13.8%	13.6%	14.5%
15	18.6%	18.9%	19.0%
16	24.1%	22.9%	22.8%
17	24.0%	24.7%	23.9%
18-20	2.4%	2.6%	2.8%
Error/Missing	0.8%	0.9%	0.8%
Total Juvenile Cases	67,968	65,681	66,483

U.S. Census Data:

- Between calendar years 1990 and 2000, juvenile population (10-17) increased 23% (from 637,222 to 781,196). The juvenile population (10-17) in calendar year 2003 was 823,228.

FY 2004 Intakes:

- 66,483 juvenile intakes and 91,544 juvenile complaints (average of 1.4 complaints per intake)
- Effective July 1, 2004, a filing fee of \$25 was required for certain domestic relations petitions. It is likely that this fee resulted in reductions of public filings and changes in practice which led to fewer total petitions being filed.

Intake Trends (FY 2002-04):

- Domestic relations complaints decreased 18%.
- Juvenile complaints decreased 2%.
- Juvenile felony complaints decreased 4%.
- CHINS/CHINSup complaints increased 1%.

Intake Disposition (FY 2004):

- A petition was filed in response to 78% of juvenile complaints. 17% of juvenile complaints were resolved or diverted.

Juveniles at Intake (FY 2004):

- Most likely to be white, 17 years old, and male

Risk Assessment (FY 2004):

- 10,169 assessments completed, 53% had a moderate score

FY 2004 Most Common Juvenile Offense Category at:

- Intake - Assault or Larceny
- Probation - Assault
- Pre-dispositional Detention - Assault
- Commitment - Larceny

Average Length of Stay (FY 2004):

- Pre-dispositional Detention - 23 days
- Commitment to the State - 12.2 months

Detention-Eligible Intake Cases (FY 2004):

- Statewide, there were 48,532 detention-eligible intake cases and 12,698 pre-dispositional detention placements, for a rate of 3.8 eligible intakes per detention placement.

RISK ASSESSMENT RESULTS, FY 2004

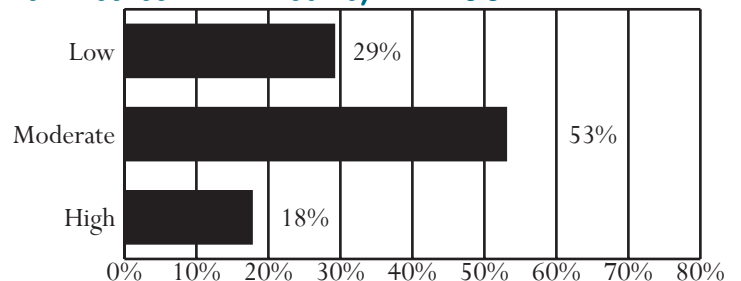

Unless noted otherwise, these data do not include domestic relations or child welfare complaints. Percentages may not add to 100% due to rounding.

OFFENSE CATEGORY, FY 2004

Offense Category (See Appendix I for the full list of Miscellaneous/Other Offenses)	Intake Complaints	New Probation Cases	Pre-Dispos. Detention Placements	Commit. to the State
Domestic Relations/Child Welfare Offenses				
Custody	60.3%	50.0%	45.5%	0.0%
Desertion/Support	18.0%	0.0%	0.0%	0.0%
Spousal Abuse	14.9%	0.0%	9.1%	0.0%
Other DR/CW	6.8%	50.0%	45.5%	100.0%
<i>Total DR/CW Offenses</i>	<i>103,681</i>	<i>4</i>	<i>11</i>	<i>1</i>
Juvenile Offenses				
Abusive Language	1.1%	0.2%	0.4%	0.3%
Alcohol	2.7%	2.6%	1.0%	0.9%
Arson	0.9%	1.5%	1.1%	0.5%
Assault	14.7%	21.1%	17.2%	12.7%
Burglary	3.4%	5.4%	4.8%	8.8%
Contempt of Court	4.6%	0.9%	7.3%	2.0%
Disorderly Conduct	3.6%	3.6%	1.9%	1.8%
Escapes	0.2%	0.0%	0.4%	0.8%
Extortion	0.4%	0.5%	0.4%	0.3%
Failure to Appear	1.6%	0.2%	3.9%	0.6%
Family Offense	0.0%	0.1%	0.1%	0.0%
Fraud	1.4%	1.3%	1.3%	1.8%
Gangs	0.1%	0.1%	0.3%	0.1%
Kidnapping	0.2%	0.2%	0.8%	0.7%
Larceny	14.2%	19.1%	13.2%	21.0%
Miscellaneous/Other	5.0%	1.8%	3.7%	0.8%
Murder	0.1%	0.0%	0.5%	0.7%
Narcotics	6.1%	9.4%	4.4%	4.9%
Obscenity	0.6%	0.4%	0.2%	0.2%
Obstruct Justice	1.4%	0.9%	2.2%	1.7%
Prob./Parole Violation	7.2%	0.3%	14.6%	14.7%
Robbery	0.9%	1.3%	2.9%	4.8%
Sex Offense	1.2%	3.3%	2.2%	4.3%
Status Offense	12.4%	11.4%	1.0%	0.2%
Telephone Law	0.4%	0.2%	0.2%	0.1%
Traffic	3.8%	1.6%	2.1%	3.4%
Trespass	2.8%	2.1%	1.6%	2.4%
Vandalism	6.7%	6.7%	6.3%	5.8%
Weapons	2.3%	3.9%	4.2%	3.6%
<i>Total Juvenile Offenses</i>	<i>91,544</i>	<i>7,634</i>	<i>19,755</i>	<i>3,433</i>

CSU WORKLOAD INFORMATION, FY 2004

Completed Reports	Activity	ADP
Pre-dispositional Reports	5,789 Probation	7,729
Post-dispositional Reports	2,661 Parole	848
Transfer Reports	279 Intensive Probation	362
Custody Investigations	111	

OFFENSE SEVERITY, FY 2004*

Offense Severity of the Most Serious Offense (See Appendix K for more info)	Juvenile Intake Cases	New Probation Cases	Pre-Dispos. Detention Placements	Commit. to the State
Felonies:				
- Against Persons	5.0%	8.9%	14.2%	32.7%
- Weapons/Narcotics	2.0%	4.1%	4.5%	9.4%
- Other	10.0%	19.1%	16.9%	32.3%
Class 1 Misdemeanors:				
- Against Persons	16.1%	20.3%	14.4%	11.2%
- Other	26.0%	27.0%	13.9%	8.6%
Prob./Parole Violation	9.0%	0.3%	21.2%	5.4%
Court Order Violation	5.4%	0.9%	9.5%	0.0%
Status Offense	16.8%	11.4%	1.1%	0.0%
Other	9.6%	8.1%	3.6%	0.0%
Information Missing	0.0%	0.0%	0.7%	0.4%
<i>Total Juvenile Cases/Placements/Commitments</i>	<i>66,483</i>	<i>7,634</i>	<i>12,698</i>	<i>1,053</i>
<i>% of statewide</i>	<i>100%</i>	<i>100%</i>	<i>100%</i>	<i>100%</i>

* A single intake case, placement, or commitment may involve multiple offenses.

AVERAGE LOS, FY 2004 RELEASES

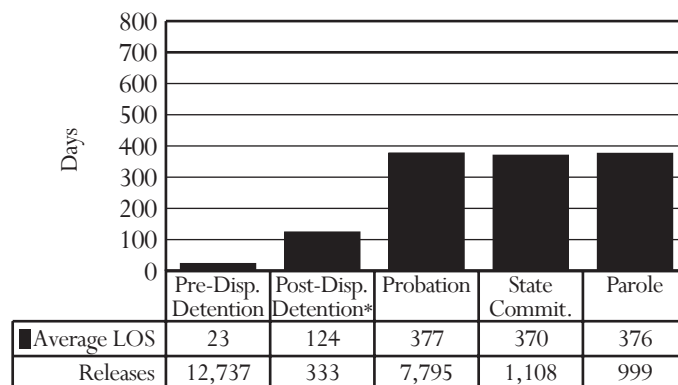

* Post-dispositional detention with programs only (under COV §16.1 - 284.1)

PRE-DISPOSITIONAL DETENTION LOS DISTRIBUTION, FY 2004 RELEASES*

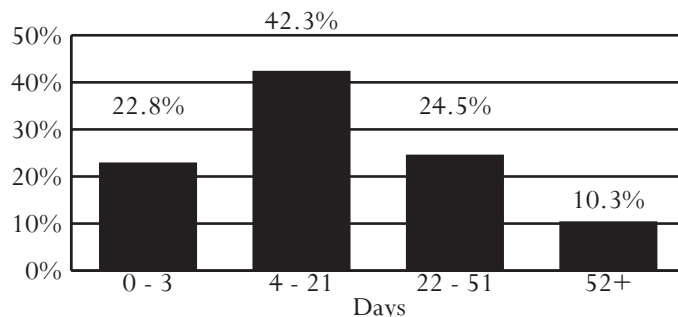

*Selected intervals are consistent with applicable citations in the COV

All data were downloaded on 11/22/2004. Any changes after that date are not reflected in this book. Percentages may not add to 100% due to rounding.

District 1
City of Chesapeake

Region III -- Director: Maury Brickhouse

301 Albemarle Drive
Chesapeake, Virginia 23322
757-382-8150

INTAKE COMPLAINTS, FY 2002-2004

Domestic Relations	2002	2003	2004
Dom. Rel./Child Welfare	3,353	3,360	3,017
Juvenile Complaints			
Felony	684	672	714
Class 1 Misdemeanor	1,206	1,293	1,368
Class 2-4 Misdemeanor	273	223	260
CHINS/CHINSup (Status)	390	456	585
Other			
Technical Violations	280	283	358
Traffic	15	7	30
Other	50	38	57
Total Juvenile Complaints	2,898	2,972	3,372
Total Complaints	6,251	6,332	6,389

- **U.S. Census Data:**
 - Between calendar years 1990 and 2000, juvenile population (10-17) increased 46% (from 18,449 to 26,873). The juvenile population (10-17) in calendar year 2003 was 28,206.
- **FY 2004 Intakes:**
 - 2,515 juvenile intakes and 3,372 juvenile complaints (average of 1.3 complaints per intake)
- **Intake Trends (FY 2002-04):**
 - Domestic relations complaints decreased 10%.
 - Juvenile complaints increased 16%.
 - Juvenile felony complaints increased 4%.
 - CHINS/CHINSup complaints increased 50%.
- **Intake Disposition (FY 2004):**
 - A petition was filed in response to 82% of juvenile complaints. 13% of juvenile complaints were resolved or diverted.
- **Juveniles at Intake (FY 2004):**
 - Most likely to be black, 17 years old, and male
- **Risk Assessment (FY 2004):**
 - 385 assessments completed, 46% had a low score, versus 29% statewide
- **FY 2004 Most Common Juvenile Offense Category at:**
 - Intake - Assault, Larceny, or Status Offense
 - Probation - Assault or Larceny
 - Pre-dispositional Detention - Assault
 - Commitment - Larceny
- **Average Length of Stay (FY 2004):**
 - Pre-dispositional Detention - 23 days, same as statewide
 - Commitment to the State - 12.7 months, versus 12.2 statewide
- **Detention-Eligible Intake Cases (FY 2004):**
 - The 1st District had 1,772 detention-eligible intake cases and 417 pre-dispositional detention placements, for a rate of 4.2 eligible intakes per detention placement.

INTAKE DISPOSITION OF JUVENILE COMPLAINTS, FY 2004

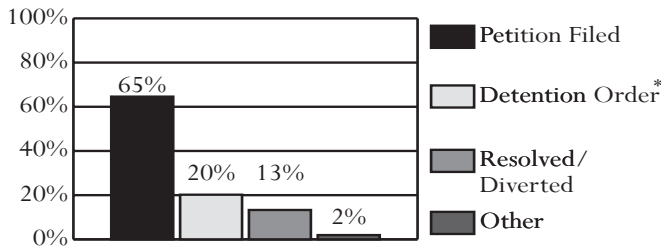

* 88.1% of complaints disposed with a detention order also included a petition.

JUVENILE INTAKE CASES, FY 2002-2004

Demographics	2002	2003	2004
Race			
Black	51.6%	53.6%	53.6%
White	45.5%	44.3%	43.7%
Hispanic	1.0%	0.6%	1.2%
Other	1.9%	1.5%	1.5%
Sex			
Male	68.6%	66.3%	66.6%
Female	31.4%	33.7%	33.4%
Age			
8-12	6.4%	7.5%	7.5%
13	7.8%	7.3%	7.2%
14	13.3%	11.9%	13.5%
15	20.2%	19.1%	18.2%
16	24.1%	27.7%	24.1%
17	25.7%	24.1%	25.5%
18-20	1.9%	1.8%	2.7%
Error/Missing	0.6%	0.5%	1.4%
Total Juvenile Cases	2,044	2,206	2,515

RISK ASSESSMENT RESULTS, FY 2004

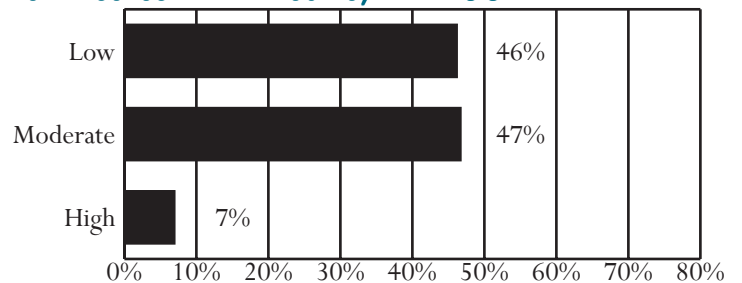

Unless noted otherwise, these data do not include domestic relations or child welfare complaints. Percentages may not add to 100% due to rounding.

OFFENSE CATEGORY, FY 2004

Offense Category (See Appendix I for the full list of Miscellaneous/Other Offenses)	Intake Complaints	New Probation Cases	Pre-Dispos. Detention Placements	Commit. to the State
Domestic Relations/Child Welfare Offenses				
Custody	60.6%	0.0%	0.0%	0.0%
Desertion/Support	17.2%	0.0%	0.0%	0.0%
Spousal Abuse	14.6%	0.0%	0.0%	0.0%
Other DR/CW	7.7%	0.0%	0.0%	0.0%
<i>Total DR/CW Offenses</i>	<i>3,017</i>	<i>0</i>	<i>0</i>	<i>0</i>
Juvenile Offenses				
Abusive Language	0.6%	0.0%	0.0%	0.0%
Alcohol	1.5%	0.4%	0.9%	0.0%
Arson	1.2%	2.9%	1.4%	2.1%
Assault	16.6%	28.0%	21.5%	12.6%
Burglary	3.3%	6.9%	5.6%	4.2%
Contempt of Court	4.7%	0.0%	0.9%	0.0%
Disorderly Conduct	3.1%	4.4%	3.6%	7.4%
Escapes	0.1%	0.0%	0.0%	0.0%
Extortion	0.3%	0.0%	0.4%	0.0%
Failure to Appear	1.1%	0.0%	1.9%	0.0%
Family Offense	0.1%	0.0%	0.0%	0.0%
Fraud	0.8%	0.4%	1.3%	3.2%
Gangs	0.0%	0.0%	0.0%	0.0%
Kidnapping	0.3%	0.4%	0.7%	1.1%
Larceny	15.6%	26.2%	17.9%	25.3%
Miscellaneous/Other	3.1%	1.5%	1.4%	0.0%
Murder	0.2%	0.0%	0.4%	0.0%
Narcotics	6.3%	9.8%	3.8%	5.3%
Obscenity	0.3%	0.0%	0.0%	0.0%
Obstruct Justice	2.0%	2.5%	4.5%	4.2%
Prob./Parole Violation	5.5%	0.0%	10.4%	10.5%
Robbery	1.5%	3.3%	4.5%	6.3%
Sex Offense	0.8%	1.5%	1.2%	1.1%
Status Offense	16.5%	0.0%	0.4%	0.0%
Telephone Law	0.9%	0.0%	0.0%	0.0%
Traffic	3.6%	1.5%	3.0%	7.4%
Trespass	3.2%	2.2%	3.0%	1.1%
Vandalism	4.8%	5.1%	5.9%	5.3%
Weapons	2.1%	3.3%	5.3%	3.2%
<i>Total Juvenile Offenses</i>	<i>3,372</i>	<i>275</i>	<i>693</i>	<i>95</i>

CSU WORKLOAD INFORMATION, FY 2004

Completed Reports	Activity	ADP
Pre-dispositional Reports	252 Probation	200
Post-dispositional Reports	53 Parole	27
Transfer Reports	6 Intensive Probation	0
Custody Investigations	0	

OFFENSE SEVERITY, FY 2004*

Offense Severity of the Most Serious Offense (See Appendix K for more info)	Juvenile Intake Cases	New Probation Cases	Pre-Dispos. Detention Placements	Commit. to the State
Felonies:				
- Against Persons	5.7%	15.6%	16.3%	39.1%
- Weapons/Narcotics	1.9%	4.7%	4.3%	8.7%
- Other	11.4%	24.4%	24.0%	43.5%
Class 1 Misdemeanors:				
- Against Persons	17.8%	21.8%	17.0%	8.7%
- Other	20.8%	26.2%	17.5%	0.0%
Prob./Parole Violation	6.6%	0.0%	16.8%	0.0%
Court Order Violation	6.3%	0.0%	1.9%	0.0%
Status Offense	22.1%	0.0%	0.7%	0.0%
Other	7.3%	7.3%	0.5%	0.0%
Information Missing	0.0%	0.0%	1.0%	0.0%
<i>Total Juvenile Cases/Placements/Commitments</i>	<i>2,515</i>	<i>275</i>	<i>417</i>	<i>23</i>
<i>% of statewide</i>	<i>3.78%</i>	<i>3.60%</i>	<i>3.28%</i>	<i>2.18%</i>

* A single intake case, placement, or commitment may involve multiple offenses.

AVERAGE LOS, FY 2004 RELEASES

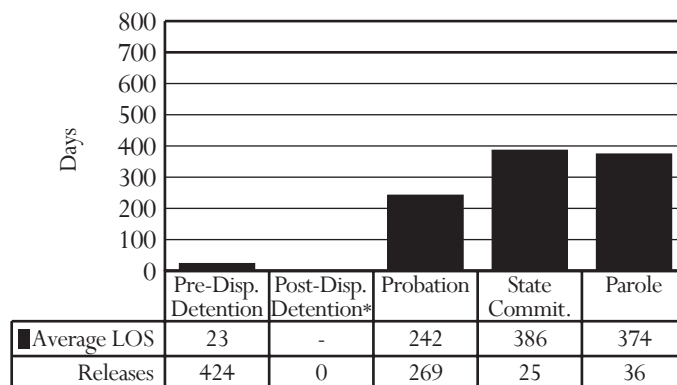

* Post-dispositional detention with programs only (under COV §16.1 - 284.1)

PRE-DISPOSITIONAL DETENTION LOS DISTRIBUTION, FY 2004 RELEASES*

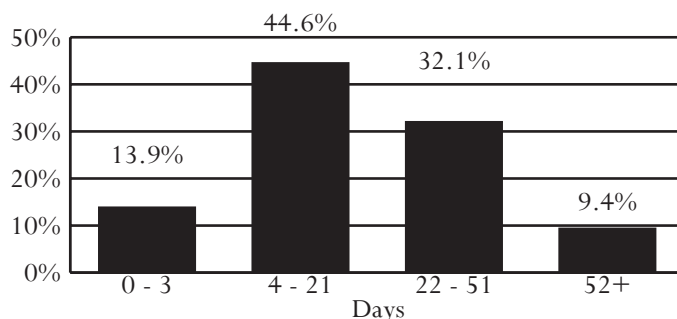

*Selected intervals are consistent with applicable citations in the COV

All data were downloaded on 11/22/2004. Any changes after that date are not reflected in this book. Percentages may not add to 100% due to rounding.

District 2

City of Virginia Beach

Region III -- Director: Bruce E. Bright

2425 Nimmo Parkway, Bldg.10-A
Virginia Beach, Virginia 23456
757-427-4361

INTAKE COMPLAINTS, FY 2002-2004

Domestic Relations	2002	2003	2004
Dom. Rel./Child Welfare	6,390	7,153	7,215
Juvenile Complaints			
Felony	977	1,135	1,032
Class 1 Misdemeanor	2,076	2,047	2,138
Class 2-4 Misdemeanor	480	450	434
CHINS/CHINSup (Status)	952	892	923
Other			
Technical Violations	830	716	677
Traffic	56	57	34
Other	165	91	136
Total Juvenile Complaints	5,536	5,388	5,374
Total Complaints	11,926	12,541	12,589

INTAKE DISPOSITION OF JUVENILE COMPLAINTS, FY 2004

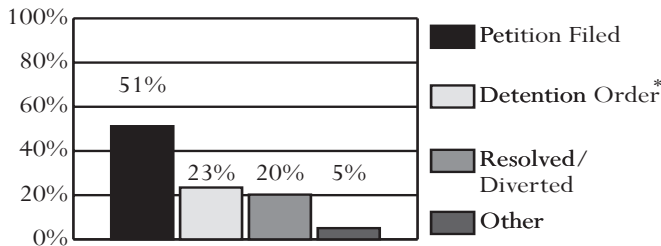

* 74.2% of complaints disposed with a detention order also included a petition.

JUVENILE INTAKE CASES, FY 2002-2004

Demographics	2002	2003	2004
Race			
Black	35.8%	37.1%	37.9%
White	57.6%	56.7%	54.7%
Hispanic	2.4%	1.9%	1.7%
Other	4.2%	4.3%	5.7%
Sex			
Male	70.2%	67.4%	69.8%
Female	29.8%	32.6%	30.2%
Age			
8-12	8.0%	7.1%	6.5%
13	6.7%	6.3%	7.5%
14	13.6%	12.8%	13.6%
15	19.0%	20.9%	18.5%
16	23.6%	24.4%	25.8%
17	25.1%	24.7%	23.9%
18-20	3.1%	3.2%	3.4%
Error/Missing	0.8%	0.7%	0.8%
Total Juvenile Cases	3,550	3,499	3,517

- *U.S. Census Data:*
 - Between calendar years 1990 and 2000, juvenile population (10-17) increased 22% (from 43,303 to 52,749). The juvenile population (10-17) in calendar year 2003 was 55,451.
- *FY 2004 Intakes:*
 - 3,517 juvenile intakes and 5,374 juvenile complaints (average of 1.5 complaints per intake)
- *Intake Trends (FY 2002-04):*
 - Domestic relations complaints increased 13%.
 - Juvenile complaints decreased 3%.
 - Juvenile felony complaints increased 6%.
 - CHINS/CHINSup complaints decreased 3%.
- *Intake Disposition (FY 2004):*
 - A petition was filed in response to 69% of juvenile complaints. 20% of juvenile complaints were resolved or diverted.
- *Juveniles at Intake (FY 2004):*
 - Most likely to be white, 16 years old, and male
- *Risk Assessment (FY 2004):*
 - 525 assessments completed, 59% had a moderate score, versus 53% statewide
- *FY 2004 Most Common Juvenile Offense Category at:*
 - Intake - Status Offense, Assault, or Larceny
 - Probation - Assault
 - Pre-dispositional Detention - Assault
 - Commitment - Larceny
- *Average Length of Stay (FY 2004):*
 - Pre-dispositional Detention - 22 days, versus 23 statewide
 - Commitment to the State - 14.5 months, versus 12.2 statewide
- *Detention-Eligible Intake Cases (FY 2004):*
 - The 2nd District had 2,494 detention-eligible intake cases and 628 pre-dispositional detention placements, for a rate of 4.0 eligible intakes per detention placement.

RISK ASSESSMENT RESULTS, FY 2004

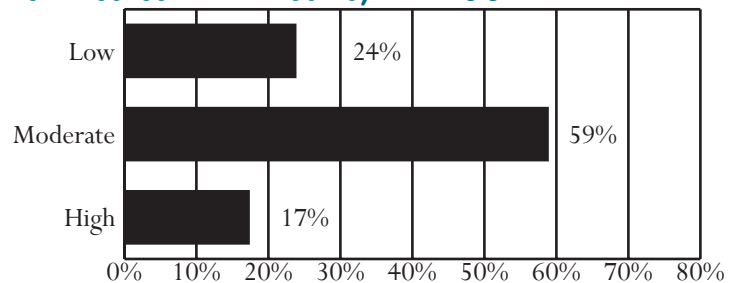

Unless noted otherwise, these data do not include domestic relations or child welfare complaints. Percentages may not add to 100% due to rounding.

OFFENSE CATEGORY, FY 2004

Offense Category (See Appendix I for the full list of Miscellaneous/Other Offenses)	Intake Complaints	New Probation Cases	Pre-Dispos. Detention Placements	Commit. to the State
Domestic Relations/Child Welfare Offenses				
Custody	62.9%	0.0%	0.0%	0.0%
Desertion/Support	20.8%	0.0%	0.0%	0.0%
Spousal Abuse	11.6%	0.0%	0.0%	0.0%
Other DR/CW	4.7%	0.0%	0.0%	0.0%
<i>Total DR/CW Offenses</i>	7,215	0	0	0
Juvenile Offenses				
Abusive Language	0.9%	0.6%	0.5%	1.4%
Alcohol	2.5%	7.2%	1.3%	2.8%
Arson	0.8%	2.8%	4.0%	0.5%
Assault	12.6%	22.6%	17.8%	12.2%
Burglary	3.5%	7.5%	2.2%	12.7%
Contempt of Court	3.2%	0.9%	10.4%	0.0%
Disorderly Conduct	2.2%	3.8%	1.9%	1.9%
Escapes	0.2%	0.0%	0.6%	0.0%
Extortion	0.1%	0.3%	0.2%	0.5%
Failure to Appear	2.6%	0.0%	5.3%	0.0%
Family Offense	0.0%	0.0%	0.0%	0.0%
Fraud	1.2%	0.9%	0.2%	0.5%
Gangs	0.0%	0.0%	0.0%	0.0%
Kidnapping	0.3%	0.3%	1.4%	0.0%
Larceny	13.9%	14.7%	7.3%	23.0%
Miscellaneous/Other	8.4%	6.3%	9.3%	1.4%
Murder	0.1%	0.0%	0.2%	0.0%
Narcotics	6.3%	6.9%	3.6%	2.3%
Obscenity	0.7%	0.0%	0.2%	0.5%
Obstruct Justice	1.9%	0.3%	4.2%	3.8%
Prob./Parole Violation	8.9%	0.0%	11.1%	11.3%
Robbery	1.3%	5.3%	5.7%	4.2%
Sex Offense	0.5%	4.1%	0.8%	4.7%
Status Offense	14.0%	2.2%	0.3%	0.0%
Telephone Law	0.1%	0.0%	0.0%	0.0%
Traffic	3.3%	1.3%	1.3%	3.8%
Trespass	2.0%	0.6%	1.2%	1.9%
Vandalism	5.9%	6.6%	3.5%	4.2%
Weapons	2.5%	4.7%	5.7%	6.6%
<i>Total Juvenile Offenses</i>	5,374	319	1,189	213

CSU WORKLOAD INFORMATION, FY 2004

Completed Reports	Activity	ADP
Pre-dispositional Reports	292 Probation	358
Post-dispositional Reports	30 Parole	68
Transfer Reports	9 Intensive Probation	0
Custody Investigations	0	

OFFENSE SEVERITY, FY 2004*

Offense Severity of the Most Serious Offense (See Appendix K for more info)	Juvenile Intake Cases	New Probation Cases	Pre-Dispos. Detention Placements	Commit. to the State
Felonies:				
- Against Persons	4.2%	14.7%	18.9%	37.0%
- Weapons/Narcotics	1.6%	3.1%	4.9%	4.3%
- Other	11.2%	24.5%	14.2%	28.3%
Class 1 Misdemeanors:				
- Against Persons	14.9%	18.8%	17.0%	13.0%
- Other	24.5%	25.4%	18.6%	4.3%
Prob./Parole Violation	12.8%	0.0%	20.1%	13.0%
Court Order Violation	1.6%	0.9%	4.9%	0.0%
Status Offense	20.7%	2.2%	0.2%	0.0%
Other	8.4%	10.3%	1.0%	0.0%
Information Missing	0.0%	0.0%	0.2%	0.0%
<i>Total Juvenile Cases/Placements/Commitments</i>	3,517	319	628	46
<i>% of statewide</i>	5.29%	4.18%	4.95%	4.37%

* A single intake case, placement, or commitment may involve multiple offenses.

AVERAGE LOS, FY 2004 RELEASES

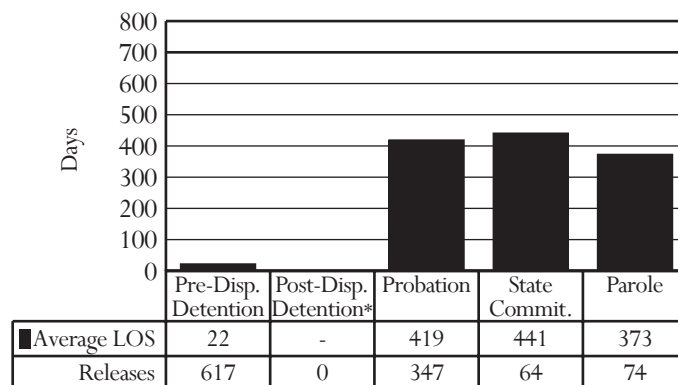

* Post-dispositional detention with programs only (under COV §16.1 - 284.1)

PRE-DISPOSITIONAL DETENTION LOS DISTRIBUTION, FY 2004 RELEASES*

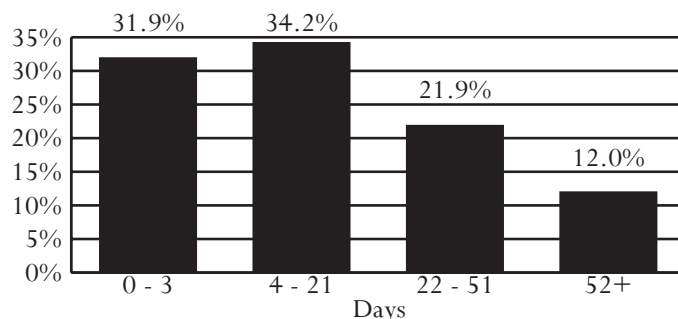

*Selected intervals are consistent with applicable citations in the COV

All data were downloaded on 11/22/2004. Any changes after that date are not reflected in this book. Percentages may not add to 100% due to rounding.

District 2A

Counties of Accomack and Northampton

Region III -- Director: John E. Curl

23371 Front Street
Accomac, Virginia 23301
757-787-5860

INTAKE COMPLAINTS, FY 2002-2004

Domestic Relations	2002	2003	2004
Dom. Rel./Child Welfare	801	902	685
Juvenile Complaints			
Felony	100	129	92
Class 1 Misdemeanor	208	261	211
Class 2-4 Misdemeanor	19	26	25
CHINS/CHINSup (Status)	64	45	48
Other			
Technical Violations	109	75	77
Traffic	24	5	7
Other	2	6	9
Total Juvenile Complaints	526	547	469
Total Complaints	1,327	1,449	1,154

- *U.S. Census Data:*
 - Between calendar years 1990 and 2000, juvenile population (10-17) increased 19% (from 4,875 to 5,806). The juvenile population (10-17) in calendar year 2003 was 5,996.
- *FY 2004 Intakes:*
 - 337 juvenile intakes and 469 juvenile complaints (average of 1.4 complaints per intake)
- *Intake Trends (FY 2002-04):*
 - Domestic relations complaints decreased 14%.
 - Juvenile complaints decreased 11%.
 - Juvenile felony complaints decreased 8%.
 - CHINS/CHINSup complaints decreased 25%.
- *Intake Disposition (FY 2004):*
 - A petition was filed in response to 84% of juvenile complaints. 13% of juvenile complaints were resolved or diverted.
- *Juveniles at Intake (FY 2004):*
 - Most likely to be black, 16 or 17 years old, and male
- *Risk Assessment (FY 2004):*
 - 138 assessments completed, 10% had a high score, versus 18% statewide
- *FY 2004 Most Common Juvenile Offense Category at:*
 - Intake - Assault
 - Probation - Assault
 - Pre-dispositional Detention - Assault
 - Commitment - Probation/Parole Violation
- *Average Length of Stay (FY 2004):*
 - Pre-dispositional Detention - 17 days, versus 23 statewide
 - Commitment to the State - 11.0 months, versus 12.2 statewide
- *Detention-Eligible Intake Cases (FY 2004):*
 - District 2A had 268 detention-eligible intake cases and 63 pre-dispositional detention placements, for a rate of 4.3 eligible intakes per detention placement.

INTAKE DISPOSITION OF JUVENILE COMPLAINTS, FY 2004

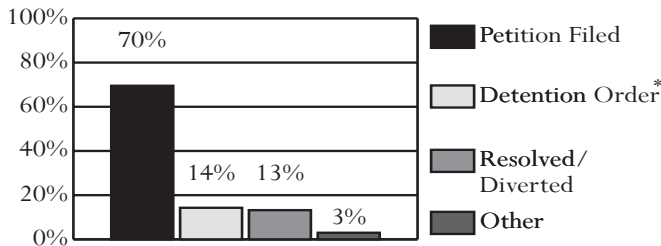

* 100% of complaints disposed with a detention order also included a petition.

JUVENILE INTAKE CASES, FY 2002-2004

Demographics	2002	2003	2004
Race			
Black	52.3%	63.5%	53.4%
White	44.4%	32.6%	40.9%
Hispanic	2.3%	2.6%	4.7%
Other	1.0%	1.2%	0.9%
Sex			
Male	70.2%	72.7%	66.2%
Female	29.8%	27.4%	33.8%
Age			
8-12	3.8%	5.0%	3.3%
13	9.6%	9.1%	8.0%
14	13.6%	18.8%	15.4%
15	14.4%	20.3%	22.6%
16	27.5%	21.2%	24.0%
17	28.3%	22.4%	23.2%
18-20	2.5%	2.4%	2.4%
Error/Missing	0.3%	0.9%	1.2%
Total Juvenile Cases	396	340	337

RISK ASSESSMENT RESULTS, FY 2004

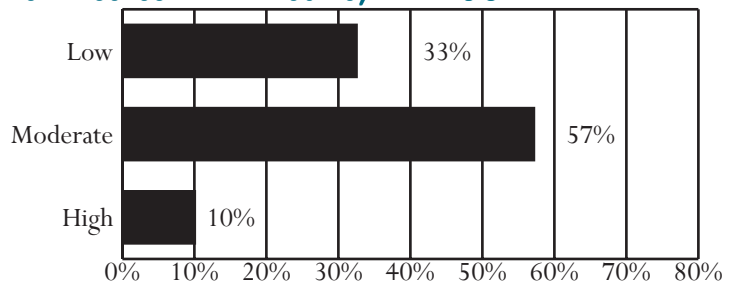

Unless noted otherwise, these data do not include domestic relations or child welfare complaints. Percentages may not add to 100% due to rounding.

OFFENSE CATEGORY, FY 2004

Offense Category (See Appendix I for the full list of Miscellaneous/Other Offenses)	Intake Complaints	New Probation Cases	Pre-Dispos. Detention Placements	Commit. to the State
Domestic Relations/Child Welfare Offenses				
Custody	71.2%	0.0%	0.0%	0.0%
Desertion/Support	2.9%	0.0%	0.0%	0.0%
Spousal Abuse	19.6%	0.0%	0.0%	0.0%
Other DR/CW	6.3%	0.0%	0.0%	0.0%
<i>Total DR/CW Offenses</i>	685	0	0	0
Juvenile Offenses				
Abusive Language	0.4%	0.9%	0.0%	0.0%
Alcohol	4.3%	9.4%	0.0%	0.0%
Arson	0.2%	0.9%	0.0%	0.0%
Assault	17.7%	23.9%	19.4%	12.7%
Burglary	3.2%	7.7%	2.0%	4.2%
Contempt of Court	3.8%	0.0%	4.1%	0.0%
Disorderly Conduct	5.1%	10.3%	5.1%	1.4%
Escapes	0.0%	0.0%	0.0%	0.0%
Extortion	0.0%	0.0%	0.0%	0.0%
Failure to Appear	0.2%	0.0%	0.0%	0.0%
Family Offense	0.0%	0.0%	0.0%	0.0%
Fraud	3.2%	0.0%	9.2%	7.0%
Gangs	0.0%	0.0%	0.0%	0.0%
Kidnapping	0.0%	0.0%	0.0%	0.0%
Larceny	12.8%	14.5%	16.3%	15.5%
Miscellaneous/Other	2.3%	0.9%	0.0%	0.0%
Murder	0.0%	0.0%	0.0%	0.0%
Narcotics	3.0%	4.3%	5.1%	0.0%
Obscenity	0.4%	0.0%	0.0%	0.0%
Obstruct Justice	1.5%	0.0%	3.1%	1.4%
Prob./Parole Violation	12.6%	0.0%	17.3%	36.6%
Robbery	0.2%	0.0%	0.0%	2.8%
Sex Offense	1.5%	6.8%	2.0%	2.8%
Status Offense	9.8%	0.9%	0.0%	0.0%
Telephone Law	1.3%	0.9%	1.0%	0.0%
Traffic	4.7%	6.0%	3.1%	0.0%
Trespass	1.7%	1.7%	0.0%	0.0%
Vandalism	6.8%	8.5%	5.1%	4.2%
Weapons	3.2%	2.6%	7.1%	11.3%
<i>Total Juvenile Offenses</i>	469	117	98	71

CSU WORKLOAD INFORMATION, FY 2004

Completed Reports	Activity	ADP
Pre-dispositional Reports	25 Probation	62
Post-dispositional Reports	32 Parole	9
Transfer Reports	1 Intensive Probation	0
Custody Investigations	0	

OFFENSE SEVERITY, FY 2004*

Offense Severity of the Most Serious Offense (See Appendix K for more info)	Juvenile Intake Cases	New Probation Cases	Pre-Dispos. Detention Placements	Commit. to the State
Felonies:				
- Against Persons	5.3%	9.4%	15.9%	38.9%
- Weapons/Narcotics	2.4%	1.7%	6.3%	5.6%
- Other	11.3%	15.4%	22.2%	33.3%
Class 1 Misdemeanors:				
- Against Persons	19.6%	24.8%	15.9%	0.0%
- Other	24.6%	39.3%	14.3%	5.6%
Prob./Parole Violation	12.2%	0.0%	20.6%	16.7%
Court Order Violation	4.2%	0.0%	4.8%	0.0%
Status Offense	13.4%	0.9%	0.0%	0.0%
Other	7.1%	8.5%	0.0%	0.0%
Information Missing	0.0%	0.0%	0.0%	0.0%
<i>Total Juvenile Cases/Placements/Commitments</i>	337	117	63	18
<i>% of statewide</i>	0.51%	1.53%	0.50%	1.71%

* A single intake case, placement, or commitment may involve multiple offenses.

AVERAGE LOS, FY 2004 RELEASES

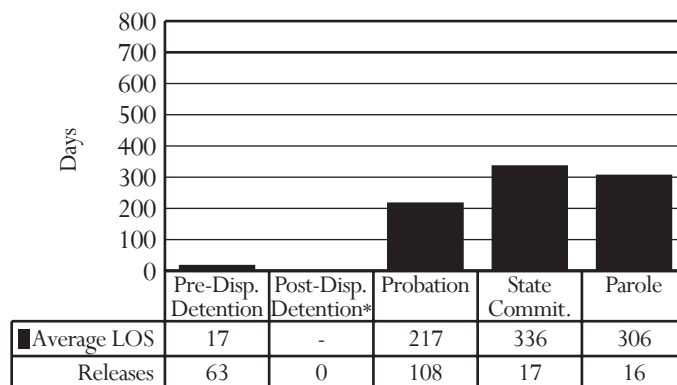

* Post-dispositional detention with programs only (under COV §16.1 - 284.1)

PRE-DISPOSITIONAL DETENTION LOS DISTRIBUTION, FY 2004 RELEASES*

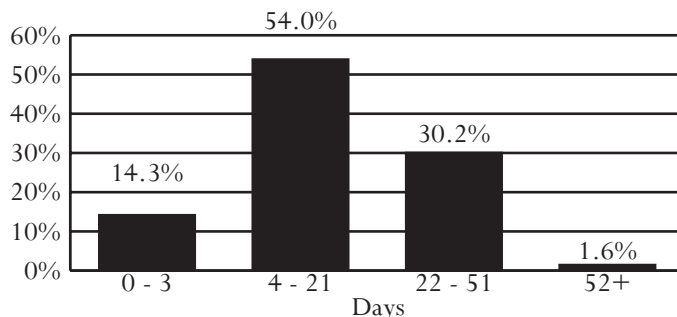

*Selected intervals are consistent with applicable citations in the COV

All data were downloaded on 11/22/2004. Any changes after that date are not reflected in this book. Percentages may not add to 100% due to rounding.

District 3
City of Portsmouth

Region III -- Director: David G. Lively

605 Crawford Street
Portsmouth, Virginia 23704
757-393-8571

INTAKE COMPLAINTS, FY 2002-2004

Domestic Relations	2002	2003	2004
Dom. Rel./Child Welfare	3,105	3,091	2,438
Juvenile Complaints			
Felony	262	320	365
Class 1 Misdemeanor	656	603	651
Class 2-4 Misdemeanor	104	124	125
CHINS/CHINSup (Status)	249	224	227
Other			
Technical Violations	136	125	158
Traffic	16	9	3
Other	9	2	5
Total Juvenile Complaints	1,432	1,407	1,534
Total Complaints	4,537	4,498	3,972

INTAKE DISPOSITION OF JUVENILE COMPLAINTS, FY 2004

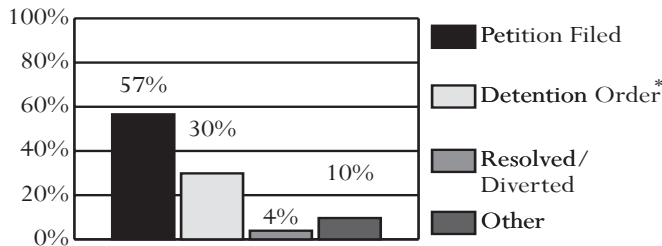

* 93.9% of complaints disposed with a detention order also included a petition.

JUVENILE INTAKE CASES, FY 2002-2004

Demographics	2002	2003	2004
Race			
Black	73.5%	75.3%	78.0%
White	25.1%	23.1%	20.8%
Hispanic	0.2%	0.9%	0.1%
Other	1.2%	0.7%	1.1%
Sex			
Male	68.1%	71.4%	72.5%
Female	31.9%	28.6%	27.5%
Age			
8-12	6.5%	6.4%	7.8%
13	10.9%	7.4%	8.7%
14	13.5%	15.6%	14.6%
15	20.8%	22.3%	20.3%
16	24.9%	23.8%	22.4%
17	21.0%	22.1%	23.1%
18-20	2.0%	2.1%	2.2%
Error/Missing	0.4%	0.3%	0.9%
Total Juvenile Cases	1,051	1,004	1,116

- **U.S. Census Data:**
 - Between calendar years 1990 and 2000, juvenile population (10-17) increased 1% (from 11,278 to 11,389). The juvenile population (10-17) in calendar year 2003 was 11,561.
- **FY 2004 Intakes:**
 - 1,116 juvenile intakes and 1,534 juvenile complaints (average of 1.4 complaints per intake)
- **Intake Trends (FY 2002-04):**
 - Domestic relations complaints decreased 21%.
 - Juvenile complaints increased 7%.
 - Juvenile felony complaints increased 39%.
 - CHINS/CHINSup complaints decreased 9%.
- **Intake Disposition (FY 2004):**
 - A petition was filed in response to 85% of juvenile complaints. Only 4% of juvenile complaints were resolved or diverted.
- **Juveniles at Intake (FY 2004):**
 - Most likely to be black, 16 or 17 years old, and male
- **Risk Assessment (FY 2004):**
 - 264 assessments completed, 16% had a high score, versus 18% statewide
- **FY 2004 Most Common Juvenile Offense Category at:**
 - Intake - Assault
 - Probation - Assault
 - Pre-dispositional Detention - Assault
 - Commitment - Assault
- **Average Length of Stay (FY 2004):**
 - Pre-dispositional Detention - 23 days, same as statewide
 - Commitment to the State - 14.4 months, versus 12.2 statewide
- **Detention-Eligible Intake Cases (FY 2004):**
 - The 3rd District had 849 detention-eligible intake cases and 301 pre-dispositional detention placements, for a rate of 2.8 eligible intakes per detention placement.

RISK ASSESSMENT RESULTS, FY 2004

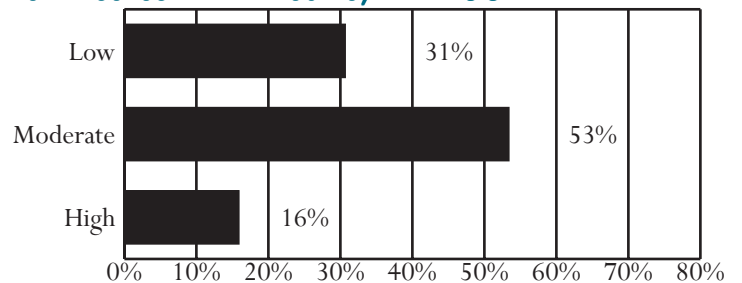

Unless noted otherwise, these data do not include domestic relations or child welfare complaints. Percentages may not add to 100% due to rounding.

OFFENSE CATEGORY, FY 2004

Offense Category (See Appendix I for the full list of Miscellaneous/Other Offenses)	Intake Complaints	New Probation Cases	Pre-Dispos. Detention Placements	Commit. to the State
Domestic Relations/Child Welfare Offenses				
Custody	72.6%	0.0%	0.0%	0.0%
Desertion/Support	12.6%	0.0%	0.0%	0.0%
Spousal Abuse	8.0%	0.0%	0.0%	0.0%
Other DR/CW	6.9%	0.0%	0.0%	0.0%
<i>Total DR/CW Offenses</i>	<i>2,438</i>	<i>0</i>	<i>0</i>	<i>0</i>
Juvenile Offenses				
Abusive Language	2.0%	0.0%	1.3%	0.9%
Alcohol	0.5%	0.0%	0.4%	0.0%
Arson	0.4%	2.7%	0.6%	0.0%
Assault	24.3%	37.7%	28.4%	36.8%
Burglary	3.3%	3.4%	4.6%	4.3%
Contempt of Court	3.6%	0.0%	3.8%	0.9%
Disorderly Conduct	2.9%	2.7%	2.1%	3.4%
Escapes	0.2%	0.0%	0.4%	0.9%
Extortion	0.1%	0.0%	0.0%	0.0%
Failure to Appear	0.5%	0.0%	0.4%	0.0%
Family Offense	0.1%	0.7%	0.2%	0.0%
Fraud	0.7%	0.0%	0.0%	0.0%
Gangs	0.0%	0.0%	0.0%	0.0%
Kidnapping	0.2%	0.0%	0.6%	3.4%
Larceny	8.0%	18.5%	7.1%	7.7%
Miscellaneous/Other	7.8%	2.7%	2.7%	0.0%
Murder	0.1%	0.0%	0.4%	0.0%
Narcotics	7.1%	9.6%	3.8%	4.3%
Obscenity	0.1%	0.0%	0.0%	0.0%
Obstruct Justice	3.1%	0.7%	5.3%	3.4%
Prob./Parole Violation	6.6%	0.7%	14.9%	19.7%
Robbery	0.8%	1.4%	1.5%	4.3%
Sex Offense	2.1%	2.1%	6.3%	1.7%
Status Offense	8.8%	0.0%	2.5%	0.0%
Telephone Law	0.2%	0.0%	0.0%	0.9%
Traffic	3.6%	1.4%	1.5%	1.7%
Trespass	3.3%	4.1%	2.3%	3.4%
Vandalism	6.3%	5.5%	3.8%	2.6%
Weapons	3.3%	6.2%	5.0%	0.0%
<i>Total Juvenile Offenses</i>	<i>1,534</i>	<i>146</i>	<i>476</i>	<i>117</i>

CSU WORKLOAD INFORMATION, FY 2004

Completed Reports	Activity	ADP
Pre-dispositional Reports	245 Probation	136
Post-dispositional Reports	12 Parole	32
Transfer Reports	19 Intensive Probation	5
Custody Investigations	0	

OFFENSE SEVERITY, FY 2004*

Offense Severity of the Most Serious Offense (See Appendix K for more info)	Juvenile Intake Cases	New Probation Cases	Pre-Dispos. Detention Placements	Commit. to the State
Felonies:				
- Against Persons	8.2%	12.3%	19.9%	34.4%
- Weapons/Narcotics	3.6%	8.2%	5.3%	6.3%
- Other	8.8%	19.2%	9.0%	28.1%
Class 1 Misdemeanors:				
- Against Persons	24.5%	31.5%	22.9%	12.5%
- Other	18.2%	23.3%	7.6%	6.3%
Prob./Parole Violation	8.5%	0.7%	23.6%	12.5%
Court Order Violation	4.9%	0.0%	5.6%	0.0%
Status Offense	17.3%	0.0%	3.7%	0.0%
Other	6.0%	4.8%	1.7%	0.0%
Information Missing	0.0%	0.0%	0.7%	0.0%
<i>Total Juvenile Cases/Placements/Commitments</i>	<i>1,116</i>	<i>146</i>	<i>301</i>	<i>32</i>
<i>% of statewide</i>	<i>1.68%</i>	<i>1.91%</i>	<i>2.37%</i>	<i>3.04%</i>

* A single intake case, placement, or commitment may involve multiple offenses.

AVERAGE LOS, FY 2004 RELEASES

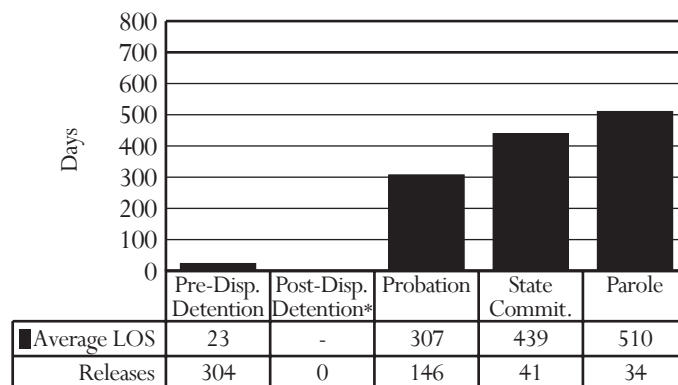

* Post-dispositional detention with programs only (under COV §16.1 - 284.1)

PRE-DISPOSITIONAL DETENTION LOS DISTRIBUTION, FY 2004 RELEASES*

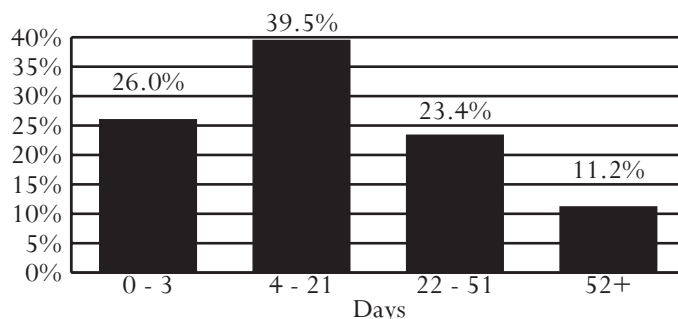

*Selected intervals are consistent with applicable citations in the COV

All data were downloaded on 11/22/2004. Any changes after that date are not reflected in this book. Percentages may not add to 100% due to rounding.

District 4

City of Norfolk

Region III -- Director: Kevin J. Moran

800 East City Hall Avenue, 3rd Floor
Norfolk, Virginia 23510
757-664-7601

INTAKE COMPLAINTS, FY 2002-2004

Domestic Relations	2002	2003	2004
Dom. Rel./Child Welfare	7,191	7,371	6,975
Juvenile Complaints			
Felony	894	944	822
Class 1 Misdemeanor	1,558	1,573	1,560
Class 2-4 Misdemeanor	303	308	279
CHINS/CHINSup (Status)	958	792	793
Other			
Technical Violations	684	728	597
Traffic	30	61	24
Other	211	283	278
Total Juvenile Complaints	4,638	4,689	4,353
Total Complaints	11,829	12,060	11,328

- **U.S. Census Data:**
 - Between calendar years 1990 and 2000, juvenile population (10-17) increased 10% (from 21,119 to 23,298). The juvenile population (10-17) in calendar year 2003 was 24,760.
- **FY 2004 Intakes:**
 - 3,209 juvenile intakes and 4,353 juvenile complaints (average of 1.4 complaints per intake)
- **Intake Trends (FY 2002-04):**
 - Domestic relations complaints decreased 3%.
 - Juvenile complaints decreased 6%.
 - Juvenile felony complaints decreased 8%.
 - CHINS/CHINSup complaints decreased 17%.
- **Intake Disposition (FY 2004):**
 - A petition was filed in response to 78% of juvenile complaints. 11% of juvenile complaints were resolved or diverted.
- **Juveniles at Intake (FY 2004):**
 - Most likely to be black, 16 years old, and male
- **Risk Assessment (FY 2004):**
 - 620 assessments completed, 7% had a low score, versus 29% statewide
- **FY 2004 Most Common Juvenile Offense Category at:**
 - Intake - Status Offense or Assault
 - Probation - Assault
 - Pre-dispositional Detention - Probation/Parole Violation, Assault, or Failure to Appear
 - Commitment - Larceny
- **Average Length of Stay (FY 2004):**
 - Pre-dispositional Detention - 31 days, versus 23 statewide
 - Commitment to the State - 14.7 months, versus 12.2 statewide
- **Detention-Eligible Intake Cases (FY 2004):**
 - The 4th District had 2,145 detention-eligible intake cases and 688 pre-dispositional detention placements, for a rate of 3.1 eligible intakes per detention placement.

INTAKE DISPOSITION OF JUVENILE COMPLAINTS, FY 2004

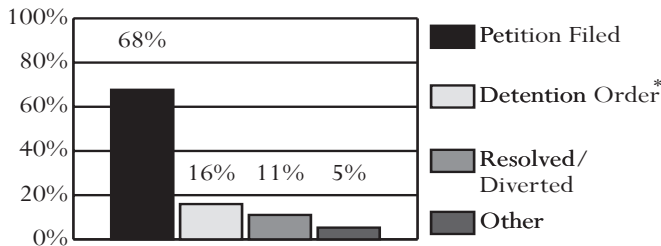

* 64.9% of complaints disposed with a detention order also included a petition.

JUVENILE INTAKE CASES, FY 2002-2004

Demographics	2002	2003	2004
Race			
Black	76.9%	77.4%	77.6%
White	20.3%	19.1%	19.6%
Hispanic	0.9%	1.0%	1.0%
Other	1.9%	2.6%	1.8%
Sex			
Male	66.4%	67.7%	65.7%
Female	33.6%	32.3%	34.3%
Age			
8-12	9.0%	7.1%	6.0%
13	10.3%	9.9%	9.2%
14	16.4%	15.9%	17.7%
15	20.2%	22.5%	22.7%
16	22.7%	22.5%	24.1%
17	18.4%	19.0%	17.5%
18-20	1.7%	1.8%	2.0%
Error/Missing	1.3%	1.4%	0.9%
Total Juvenile Cases	3,290	3,285	3,209

RISK ASSESSMENT RESULTS, FY 2004

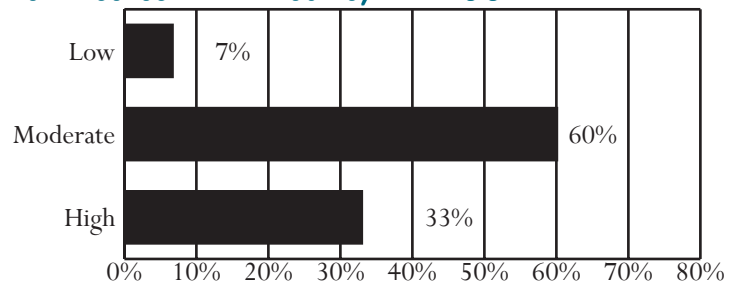

Unless noted otherwise, these data do not include domestic relations or child welfare complaints. Percentages may not add to 100% due to rounding.

OFFENSE CATEGORY, FY 2004

Offense Category (See Appendix I for the full list of Miscellaneous/Other Offenses)	Intake Complaints	New Probation Cases	Pre-Dispos. Detention Placements	Commit. to the State
Domestic Relations/Child Welfare Offenses				
Custody	61.1%	0.0%	0.0%	0.0%
Desertion/Support	16.1%	0.0%	0.0%	0.0%
Spousal Abuse	11.6%	0.0%	0.0%	0.0%
Other DR/CW	11.1%	0.0%	0.0%	0.0%
<i>Total DR/CW Offenses</i>	6,975	0	0	0
Juvenile Offenses				
Abusive Language	1.7%	1.0%	0.8%	0.0%
Alcohol	0.6%	0.7%	0.1%	0.8%
Arson	0.3%	1.7%	0.6%	0.8%
Assault	16.7%	28.6%	14.3%	8.5%
Burglary	3.1%	7.3%	3.9%	8.1%
Contempt of Court	6.8%	0.0%	8.6%	2.7%
Disorderly Conduct	3.6%	5.6%	2.1%	0.4%
Escapes	0.0%	0.0%	0.0%	0.4%
Extortion	1.1%	1.3%	0.5%	0.0%
Failure to Appear	4.5%	0.0%	16.0%	1.2%
Family Offense	0.0%	0.0%	0.0%	0.0%
Fraud	0.6%	0.7%	0.7%	0.4%
Gangs	0.0%	0.0%	0.0%	0.0%
Kidnapping	0.3%	0.0%	0.7%	0.8%
Larceny	8.8%	22.6%	7.3%	25.1%
Miscellaneous/Other	7.6%	0.3%	5.1%	1.2%
Murder	0.1%	0.0%	0.2%	0.0%
Narcotics	5.2%	12.3%	4.8%	6.9%
Obscenity	0.3%	0.0%	0.2%	0.0%
Obstruct Justice	0.9%	0.3%	1.3%	1.2%
Prob./Parole Violation	5.5%	0.0%	16.2%	13.1%
Robbery	1.3%	3.3%	4.1%	7.3%
Sex Offense	1.1%	1.0%	1.0%	5.4%
Status Offense	18.0%	3.3%	1.5%	0.0%
Telephone Law	0.2%	0.0%	0.0%	0.0%
Traffic	3.4%	1.0%	1.8%	5.4%
Trespass	3.1%	1.3%	1.6%	0.8%
Vandalism	3.4%	3.7%	3.4%	6.9%
Weapons	1.8%	4.0%	3.4%	2.7%
<i>Total Juvenile Offenses</i>	4,353	301	1,032	259

CSU WORKLOAD INFORMATION, FY 2004

Completed Reports	Activity	ADP
Pre-dispositional Reports	582 Probation	294
Post-dispositional Reports	26 Parole	71
Transfer Reports	29 Intensive Probation	60
Custody Investigations	3	

OFFENSE SEVERITY, FY 2004*

Offense Severity of the Most Serious Offense (See Appendix K for more info)	Juvenile Intake Cases	New Probation Cases	Pre-Dispos. Detention Placements	Commit. to the State
Felonies:				
- Against Persons	4.5%	11.6%	11.8%	26.4%
- Weapons/Narcotics	3.0%	5.3%	5.8%	20.7%
- Other	7.6%	23.9%	12.6%	29.9%
Class 1 Misdemeanors:				
- Against Persons	19.4%	25.6%	12.4%	8.0%
- Other	16.8%	21.9%	16.3%	5.7%
Prob./Parole Violation	7.2%	0.0%	23.4%	9.2%
Court Order Violation	8.9%	0.0%	13.4%	0.0%
Status Offense	23.0%	3.3%	1.2%	0.0%
Other	9.8%	8.3%	3.2%	0.0%
Information Missing	0.0%	0.0%	0.0%	0.0%
<i>Total Juvenile Cases/Placements/Commitments</i>	3,209	301	688	87
<i>% of statewide</i>	4.83%	3.94%	5.42%	8.26%

* A single intake case, placement, or commitment may involve multiple offenses.

AVERAGE LOS, FY 2004 RELEASES

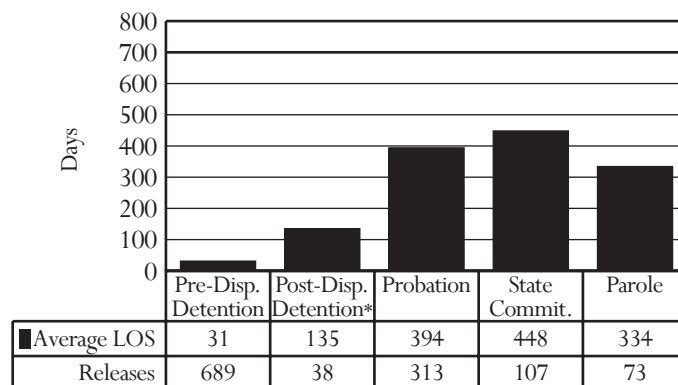

* Post-dispositional detention with programs only (under COV §16.1 - 284.1)

PRE-DISPOSITIONAL DETENTION LOS DISTRIBUTION, FY 2004 RELEASES*

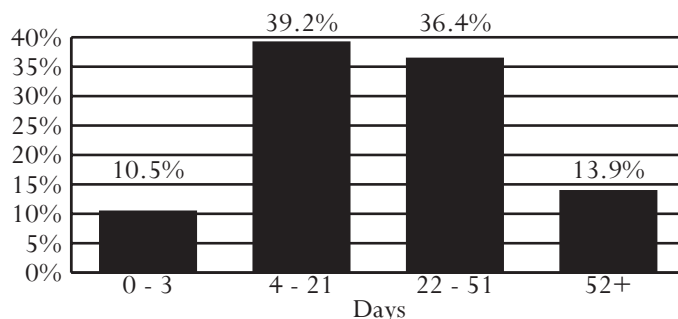

*Selected intervals are consistent with applicable citations in the COV

All data were downloaded on 11/22/2004. Any changes after that date are not reflected in this book. Percentages may not add to 100% due to rounding.

District 5

Cities of Franklin and Suffolk

Counties of Isle of Wight and Southampton

Region III -- Director: William D. Harrell

150 North Main Street, 2nd Floor

Suffolk, Virginia 23439

757-923-2440

INTAKE COMPLAINTS, FY 2002-2004

Domestic Relations	2002	2003	2004
Dom. Rel./Child Welfare	1,785	1,629	1,382
Juvenile Complaints			
Felony	414	459	323
Class 1 Misdemeanor	652	595	655
Class 2-4 Misdemeanor	97	83	123
CHINS/CHINSup (Status)	76	106	119
Other			
Technical Violations	101	101	86
Traffic	16	7	16
Other	35	6	12
Total Juvenile Complaints	1,391	1,357	1,334
Total Complaints	3,176	2,986	2,716

INTAKE DISPOSITION OF JUVENILE COMPLAINTS, FY 2004

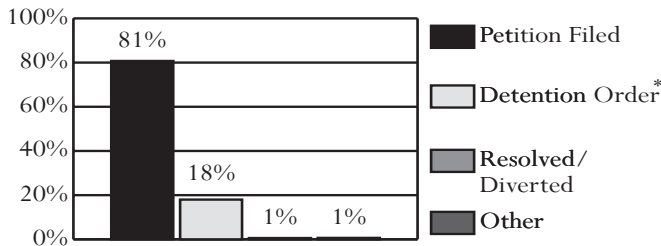

* 96.7% of complaints disposed with a detention order also included a petition.

JUVENILE INTAKE CASES, FY 2002-2004

Demographics	2002	2003	2004
Race			
Black	65.8%	62.4%	61.0%
White	33.1%	36.7%	37.2%
Hispanic	0.4%	0.3%	0.5%
Other	0.6%	0.6%	1.3%
Sex			
Male	78.1%	78.1%	74.4%
Female	21.9%	21.9%	25.6%
Age			
8-12	9.1%	5.2%	5.6%
13	10.8%	8.4%	7.1%
14	13.6%	12.0%	13.8%
15	18.3%	21.4%	22.0%
16	20.1%	23.4%	23.1%
17	24.2%	26.4%	25.6%
18-20	3.7%	2.7%	2.5%
Error/Missing	0.2%	0.7%	0.3%
Total Juvenile Cases	890	894	930

U.S. Census Data:

- Between calendar years 1990 and 2000, juvenile population (10-17) increased 26% (from 11,686 to 14,694). The juvenile population (10-17) in calendar year 2003 was 16,125.

FY 2004 Intakes:

- 930 juvenile intakes and 1,334 juvenile complaints (average of 1.4 complaints per intake)

Intake Trends (FY 2002-04):

- Domestic relations complaints decreased 23%.
- Juvenile complaints decreased 4%.
- Juvenile felony complaints decreased 22%.
- CHINS/CHINSup complaints increased 57%.

Intake Disposition (FY 2004):

- A petition was filed in response to 98% of juvenile complaints. Only 1% of juvenile complaints were resolved or diverted.

Juveniles at Intake (FY 2004):

- Most likely to be black, 17 years old, and male

Risk Assessment (FY 2004):

- 276 assessments completed, 46% had a low score, versus 29% statewide

FY 2004 Most Common Juvenile Offense Category at:

- Intake - Assault
- Probation - Assault
- Pre-dispositional Detention - Assault
- Commitment - Larceny or Probation/Parole Violation

Average Length of Stay (FY 2004):

- Pre-dispositional Detention - 24 days, versus 23 statewide
- Commitment to the State - 10.9 months, versus 12.2 statewide

Detention-Eligible Intake Cases (FY 2004):

- The 5th District had 755 detention-eligible intake cases and 170 pre-dispositional detention placements, for a rate of 4.4 eligible intakes per detention placement.

RISK ASSESSMENT RESULTS, FY 2004

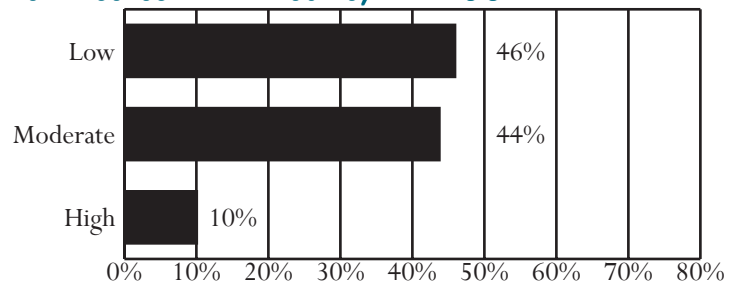

Unless noted otherwise, these data do not include domestic relations or child welfare complaints. Percentages may not add to 100% due to rounding.

OFFENSE CATEGORY, FY 2004

Offense Category (See Appendix I for the full list of Miscellaneous/Other Offenses)	Intake Complaints	New Probation Cases	Pre-Dispos. Detention Placements	Commit. to the State
Domestic Relations/Child Welfare Offenses				
Custody	66.4%	0.0%	0.0%	0.0%
Desertion/Support	15.0%	0.0%	0.0%	0.0%
Spousal Abuse	10.9%	0.0%	0.0%	0.0%
Other DR/CW	7.8%	0.0%	0.0%	0.0%
<i>Total DR/CW Offenses</i>	<i>1,382</i>	<i>0</i>	<i>0</i>	<i>0</i>
Juvenile Offenses				
Abusive Language	1.0%	0.0%	0.0%	0.0%
Alcohol	3.7%	0.7%	0.4%	0.0%
Arson	1.8%	0.0%	2.5%	0.0%
Assault	19.9%	28.2%	22.6%	14.2%
Burglary	4.0%	11.3%	7.9%	9.2%
Contempt of Court	1.6%	0.0%	1.1%	0.0%
Disorderly Conduct	5.5%	5.6%	1.8%	0.8%
Escapes	0.0%	0.0%	0.0%	0.0%
Extortion	0.4%	0.0%	0.4%	0.0%
Failure to Appear	0.8%	0.0%	2.5%	0.0%
Family Offense	0.0%	0.0%	0.0%	0.0%
Fraud	2.1%	1.4%	0.4%	0.0%
Gangs	0.1%	0.0%	0.7%	0.0%
Kidnapping	0.4%	0.0%	3.2%	1.7%
Larceny	15.1%	19.7%	11.8%	19.2%
Miscellaneous/Other	7.6%	2.8%	2.2%	1.7%
Murder	0.0%	0.0%	0.0%	0.0%
Narcotics	5.2%	7.7%	5.0%	3.3%
Obscenity	0.7%	0.0%	0.4%	0.8%
Obstruct Justice	1.9%	1.4%	1.4%	5.0%
Prob./Parole Violation	4.8%	0.0%	12.2%	18.3%
Robbery	0.6%	2.1%	1.8%	3.3%
Sex Offense	2.1%	3.5%	6.8%	5.8%
Status Offense	3.4%	2.1%	0.7%	0.0%
Telephone Law	0.1%	0.0%	0.0%	0.0%
Traffic	4.6%	2.8%	1.1%	0.8%
Trespass	4.0%	2.8%	1.1%	5.0%
Vandalism	4.1%	1.4%	2.9%	7.5%
Weapons	4.4%	6.3%	9.3%	3.3%
<i>Total Juvenile Offenses</i>	<i>1,334</i>	<i>142</i>	<i>279</i>	<i>120</i>

CSU WORKLOAD INFORMATION, FY 2004

Completed Reports	Activity	ADP
Pre-dispositional Reports	251 Probation	158
Post-dispositional Reports	10 Parole	26
Transfer Reports	27 Intensive Probation	0
Custody Investigations	0	

OFFENSE SEVERITY, FY 2004*

Offense Severity of the Most Serious Offense (See Appendix K for more info)	Juvenile Intake Cases	New Probation Cases	Pre-Dispos. Detention Placements	Commit. to the State
Felonies:				
- Against Persons	8.8%	16.2%	26.5%	47.2%
- Weapons/Narcotics	2.4%	4.9%	5.9%	2.8%
- Other	11.5%	21.1%	17.6%	27.8%
Class 1 Misdemeanors:				
- Against Persons	20.1%	21.8%	12.4%	5.6%
- Other	29.6%	26.8%	11.8%	11.1%
Prob./Parole Violation	6.6%	0.0%	18.2%	5.6%
Court Order Violation	2.4%	0.0%	1.8%	0.0%
Status Offense	11.1%	2.1%	1.2%	0.0%
Other	7.6%	7.0%	2.9%	0.0%
Information Missing	0.0%	0.0%	1.8%	0.0%
<i>Total Juvenile Cases/Placements/Commitments</i>	<i>930</i>	<i>142</i>	<i>170</i>	<i>36</i>
<i>% of statewide</i>	<i>1.40%</i>	<i>1.86%</i>	<i>1.34%</i>	<i>3.42%</i>

* A single intake case, placement, or commitment may involve multiple offenses.

AVERAGE LOS, FY 2004 RELEASES

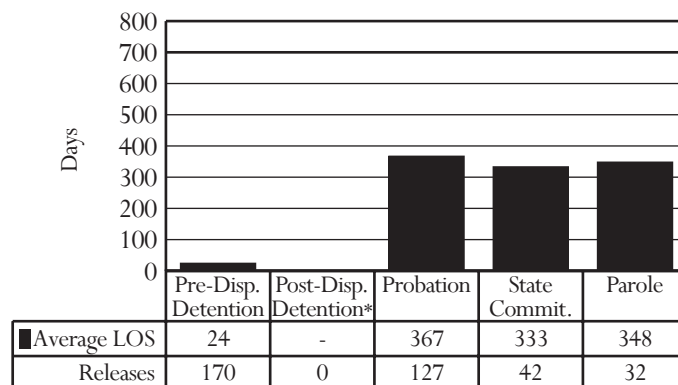

* Post-dispositional detention with programs only (under COV §16.1 - 284.1)

PRE-DISPOSITIONAL DETENTION LOS DISTRIBUTION, FY 2004 RELEASES*

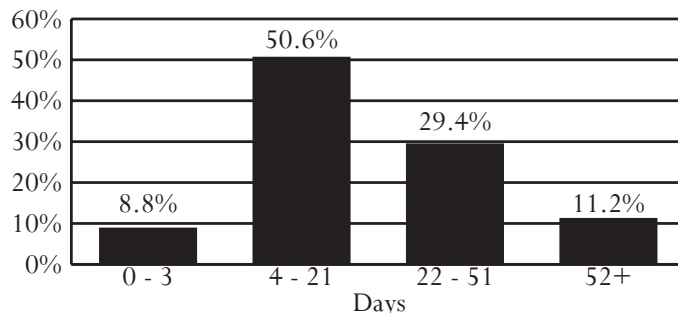

*Selected intervals are consistent with applicable citations in the COV

All data were downloaded on 11/22/2004. Any changes after that date are not reflected in this book. Percentages may not add to 100% due to rounding.

District 6

Cities of Emporia and Hopewell

Counties of Brunswick, Greensville, Prince George, Surry, and Sussex

Region III -- Director: John H. Weigel, III

100 East Broadway, Suite G05

Hopewell, Virginia 23860

804-541-2265

INTAKE COMPLAINTS, FY 2002-2004

Domestic Relations	2002	2003	2004
Dom. Rel./Child Welfare	2,040	2,056	1,455
Juvenile Complaints			
Felony	531	393	545
Class 1 Misdemeanor	1,108	902	762
Class 2-4 Misdemeanor	154	97	111
CHINS/CHINSup (Status)	168	170	123
Other			
Technical Violations	96	58	66
Traffic	3	1	3
Other	4	2	5
Total Juvenile Complaints	2,064	1,623	1,615
Total Complaints	4,104	3,679	3,070

- **U.S. Census Data:**
 - Between calendar years 1990 and 2000, juvenile population (10-17) increased 11% (from 10,938 to 12,145). The juvenile population (10-17) in calendar year 2003 was 12,323.
- **FY 2004 Intakes:**
 - 1,041 juvenile intakes and 1,615 juvenile complaints (average of 1.6 complaints per intake)
- **Intake Trends (FY 2002-04):**
 - Domestic relations complaints decreased 29%.
 - Juvenile complaints decreased 22%.
 - Juvenile felony complaints increased 3%.
 - CHINS/CHINSup complaints decreased 27%.
- **Intake Disposition (FY 2004):**
 - A petition was filed in response to 91% of juvenile complaints. Only 7% of juvenile complaints were resolved or diverted.
- **Juveniles at Intake (FY 2004):**
 - Most likely to be black, 16 or 17 years old, and male
- **Risk Assessment (FY 2004):**
 - 128 assessments completed, 22% had a low score, versus 29% statewide
- **FY 2004 Most Common Juvenile Offense Category at:**
 - Intake - Assault
 - Probation - Larceny
 - Pre-dispositional Detention - Larceny
 - Commitment - Larceny
- **Average Length of Stay (FY 2004):**
 - Pre-dispositional Detention - 24 days, versus 23 statewide
 - Commitment to the State - 14.6 months, versus 12.2 statewide
- **Detention-Eligible Intake Cases (FY 2004):**
 - The 6th District had 817 detention-eligible intake cases and 196 pre-dispositional detention placements, for a rate of 4.2 eligible intakes per detention placement.

INTAKE DISPOSITION OF JUVENILE COMPLAINTS, FY 2004

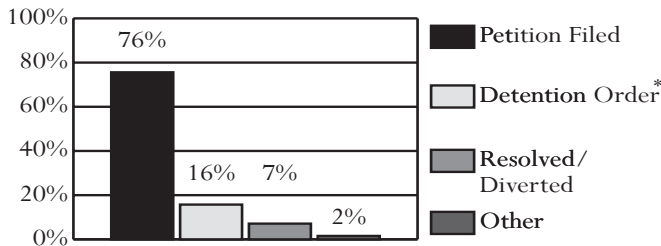

* 100% of complaints disposed with a detention order also included a petition.

JUVENILE INTAKE CASES, FY 2002-2004

Demographics	2002	2003	2004
Race			
Black	62.8%	69.1%	71.8%
White	35.6%	30.2%	26.9%
Hispanic	1.0%	0.6%	1.3%
Other	0.6%	0.1%	0.0%
Sex			
Male	72.8%	71.0%	77.6%
Female	27.3%	29.0%	22.4%
Age			
8-12	10.8%	10.2%	8.7%
13	10.4%	8.1%	10.9%
14	14.9%	14.6%	15.4%
15	19.2%	21.2%	19.5%
16	22.8%	19.9%	22.4%
17	19.0%	21.0%	21.8%
18-20	1.3%	2.3%	1.2%
Error/Missing	1.6%	2.6%	0.3%
Total Juvenile Cases	1,358	1,075	1,041

RISK ASSESSMENT RESULTS, FY 2004

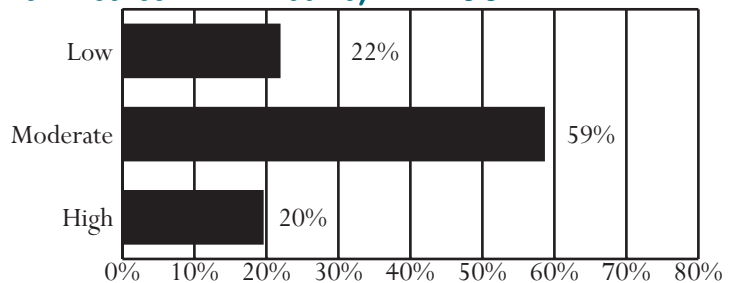

Unless noted otherwise, these data do not include domestic relations or child welfare complaints. Percentages may not add to 100% due to rounding.

OFFENSE CATEGORY, FY 2004

Offense Category (See Appendix I for the full list of Miscellaneous/Other Offenses)	Intake Complaints	New Probation Cases	Pre-Dispos. Detention Placements	Commit. to the State
Domestic Relations/Child Welfare Offenses				
Custody	56.6%	0.0%	0.0%	0.0%
Desertion/Support	22.7%	0.0%	0.0%	0.0%
Spousal Abuse	14.4%	0.0%	0.0%	0.0%
Other DR/CW	6.3%	0.0%	0.0%	0.0%
<i>Total DR/CW Offenses</i>	<i>1,455</i>	<i>0</i>	<i>0</i>	<i>0</i>
Juvenile Offenses				
Abusive Language	1.3%	0.0%	0.0%	0.0%
Alcohol	0.6%	0.0%	0.0%	2.3%
Arson	1.4%	2.9%	1.8%	0.0%
Assault	20.4%	17.1%	13.7%	6.8%
Burglary	7.7%	14.3%	15.0%	19.3%
Contempt of Court	0.7%	0.0%	0.3%	0.0%
Disorderly Conduct	8.9%	7.1%	2.9%	3.4%
Escapes	0.0%	0.0%	0.0%	0.0%
Extortion	0.1%	1.4%	0.3%	0.0%
Failure to Appear	0.0%	0.0%	0.0%	0.0%
Family Offense	0.0%	0.0%	0.0%	0.0%
Fraud	1.7%	1.4%	0.0%	0.0%
Gangs	0.0%	0.0%	0.0%	0.0%
Kidnapping	0.1%	0.0%	0.5%	0.0%
Larceny	17.6%	22.9%	22.6%	31.8%
Miscellaneous/Other	4.8%	1.4%	7.9%	0.0%
Murder	0.3%	0.0%	1.8%	0.0%
Narcotics	6.3%	4.3%	5.8%	5.7%
Obscenity	0.4%	0.0%	0.3%	0.0%
Obstruct Justice	1.1%	0.0%	1.1%	1.1%
Prob./Parole Violation	3.3%	0.0%	5.5%	11.4%
Robbery	2.1%	1.4%	5.3%	8.0%
Sex Offense	1.3%	7.1%	1.3%	0.0%
Status Offense	6.1%	0.0%	1.1%	0.0%
Telephone Law	0.0%	0.0%	0.0%	0.0%
Traffic	1.3%	0.0%	0.5%	1.1%
Trespass	2.5%	4.3%	1.8%	6.8%
Vandalism	8.0%	11.4%	5.0%	1.1%
Weapons	2.0%	2.9%	5.5%	1.1%
<i>Total Juvenile Offenses</i>	<i>1,615</i>	<i>70</i>	<i>380</i>	<i>88</i>

CSU WORKLOAD INFORMATION, FY 2004

Completed Reports	Activity	ADP
Pre-dispositional Reports	130 Probation	57
Post-dispositional Reports	5 Parole	25
Transfer Reports	9 Intensive Probation	0
Custody Investigations	0	

OFFENSE SEVERITY, FY 2004*

Offense Severity of the Most Serious Offense (See Appendix K for more info)	Juvenile Intake Cases	New Probation Cases	Pre-Dispos. Detention Placements	Commit. to the State
Felonies:				
- Against Persons	9.3%	12.9%	25.0%	29.4%
- Weapons/Narcotics	3.0%	2.9%	7.7%	5.9%
- Other	15.4%	35.7%	24.0%	47.1%
Class 1 Misdemeanors:				
- Against Persons	23.2%	15.7%	9.2%	5.9%
- Other	23.1%	30.0%	14.3%	11.8%
Prob./Parole Violation	4.5%	0.0%	10.2%	0.0%
Court Order Violation	1.2%	0.0%	0.5%	0.0%
Status Offense	11.7%	0.0%	3.1%	0.0%
Other	8.6%	2.9%	2.6%	0.0%
Information Missing	0.0%	0.0%	3.6%	0.0%
<i>Total Juvenile Cases/Placements/Commitments</i>	<i>1,041</i>	<i>70</i>	<i>196</i>	<i>17</i>
<i>% of statewide</i>	<i>1.57%</i>	<i>0.92%</i>	<i>1.54%</i>	<i>1.61%</i>

* A single intake case, placement, or commitment may involve multiple offenses.

AVERAGE LOS, FY 2004 RELEASES

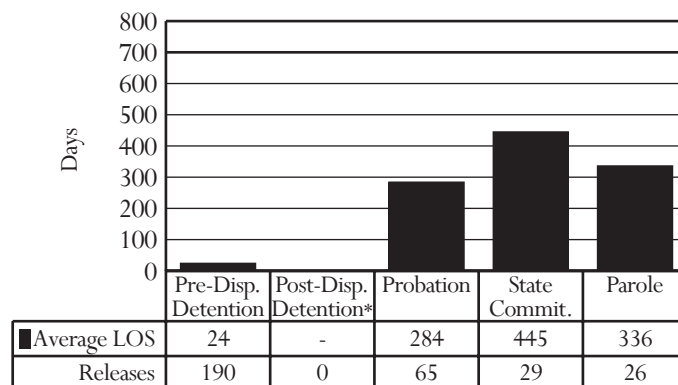

* Post-dispositional detention with programs only (under COV §16.1 - 284.1)

PRE-DISPOSITIONAL DETENTION LOS DISTRIBUTION, FY 2004 RELEASES*

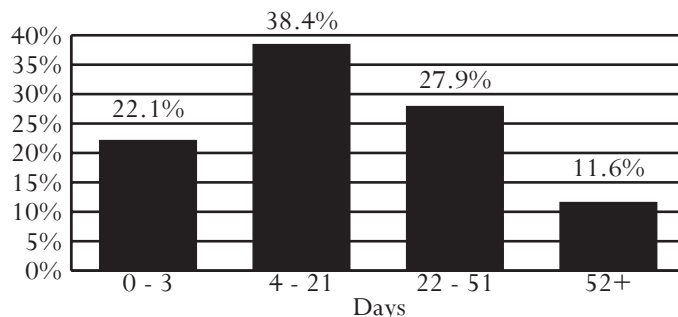

*Selected intervals are consistent with applicable citations in the COV

All data were downloaded on 11/22/2004. Any changes after that date are not reflected in this book. Percentages may not add to 100% due to rounding.

District 7

City of Newport News

Region III -- Director: Aderon L. Gibbs

2600 Washington Ave, 5th Floor
Newport News, Virginia 23607
757-926-8781

INTAKE COMPLAINTS, FY 2002-2004

Domestic Relations	2002	2003	2004
Dom. Rel./Child Welfare	3,133	3,556	3,154
Juvenile Complaints			
Felony	857	673	677
Class 1 Misdemeanor	1,123	1,219	1,284
Class 2-4 Misdemeanor	238	216	188
CHINS/CHINSup (Status)	508	835	536
Other			
Technical Violations	272	337	470
Traffic	10	6	7
Other	221	134	59
Total Juvenile Complaints	3,229	3,420	3,221
Total Complaints	6,362	6,976	6,375

INTAKE DISPOSITION OF JUVENILE COMPLAINTS, FY 2004

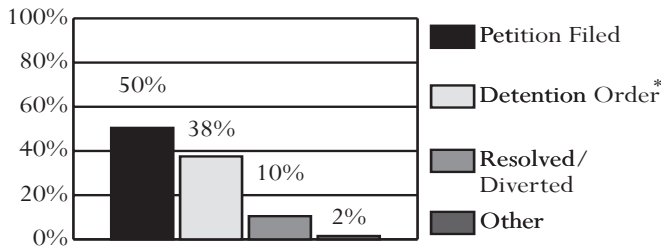

* 86.8% of complaints disposed with a detention order also included a petition.

JUVENILE INTAKE CASES, FY 2002-2004

Demographics	2002	2003	2004
Race			
Black	68.0%	70.4%	71.9%
White	28.6%	26.1%	23.4%
Hispanic	1.5%	1.7%	2.8%
Other	1.9%	1.8%	1.9%
Sex			
Male	66.9%	61.5%	66.8%
Female	33.1%	38.5%	33.2%
Age			
8-12	9.2%	11.1%	8.3%
13	9.6%	7.0%	8.3%
14	16.9%	13.7%	13.6%
15	20.5%	20.7%	20.6%
16	20.7%	24.6%	24.4%
17	20.0%	19.6%	21.7%
18-20	1.8%	1.3%	2.0%
Error/Missing	1.3%	2.0%	1.2%
Total Juvenile Cases	2,230	2,620	2,302

- **U.S. Census Data:**
 - Between calendar years 1990 and 2000, juvenile population (10-17) increased 20% (from 17,381 to 20,893). The juvenile population (10-17) in calendar year 2003 was 22,346.
- **FY 2004 Intakes:**
 - 2,302 juvenile intakes and 3,221 juvenile complaints (average of 1.4 complaints per intake)
- **Intake Trends (FY 2002-04):**
 - Domestic relations complaints increased 1%.
 - Juvenile complaints decreased less than 1%.
 - Juvenile felony complaints decreased 21%.
 - CHINS/CHINSup complaints increased 6%.
- **Intake Disposition (FY 2004):**
 - A petition was filed in response to 83% of juvenile complaints. 10% of juvenile complaints were resolved or diverted.
- **Juveniles at Intake (FY 2004):**
 - Most likely to be black, 16 years old, and male
- **Risk Assessment (FY 2004):**
 - 595 assessments completed, 22% had a high score, versus 18% statewide
- **FY 2004 Most Common Juvenile Offense Category at:**
 - Intake - Assault
 - Probation - Assault
 - Pre-dispositional Detention - Assault, Larceny, Probation/Parole Violation, or Vandalism
 - Commitment - Larceny
- **Average Length of Stay (FY 2004):**
 - Pre-dispositional Detention - 33 days, versus 23 statewide
 - Commitment to the State - 12.4 months, versus 12.2 statewide
- **Detention-Eligible Intake Cases (FY 2004):**
 - The 7th District had 1,622 detention-eligible intake cases and 597 pre-dispositional detention placements, for a rate of 2.7 eligible intakes per detention placement.

RISK ASSESSMENT RESULTS, FY 2004

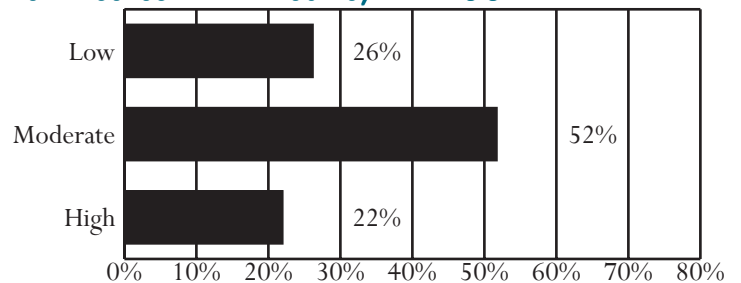

Unless noted otherwise, these data do not include domestic relations or child welfare complaints. Percentages may not add to 100% due to rounding.

OFFENSE CATEGORY, FY 2004

Offense Category (See Appendix I for the full list of Miscellaneous/Other Offenses)	Intake Complaints	New Probation Cases	Pre-Dispos. Detention Placements	Commit. to the State
Domestic Relations/Child Welfare Offenses				
Custody	58.0%	0.0%	0.0%	0.0%
Desertion/Support	16.7%	0.0%	0.0%	0.0%
Spousal Abuse	15.9%	0.0%	0.0%	0.0%
Other DR/CW	9.4%	0.0%	100.0%	0.0%
<i>Total DR/CW Offenses</i>	<i>3,154</i>	<i>0</i>	<i>2</i>	<i>0</i>
Juvenile Offenses				
Abusive Language	1.6%	0.0%	0.7%	1.0%
Alcohol	1.3%	1.4%	0.5%	0.7%
Arson	0.2%	0.0%	0.3%	0.3%
Assault	16.9%	26.0%	12.4%	17.1%
Burglary	2.5%	7.6%	4.7%	7.5%
Contempt of Court	4.9%	0.0%	2.7%	0.0%
Disorderly Conduct	1.5%	2.4%	0.8%	2.4%
Escapes	1.3%	0.3%	3.2%	0.3%
Extortion	0.4%	0.7%	0.4%	0.7%
Failure to Appear	2.6%	0.3%	4.7%	0.0%
Family Offense	0.0%	0.0%	0.0%	0.0%
Fraud	0.9%	0.0%	0.2%	0.7%
Gangs	0.0%	0.0%	0.0%	0.0%
Kidnapping	0.4%	0.7%	1.2%	0.7%
Larceny	9.8%	21.5%	12.1%	20.1%
Miscellaneous/Other	5.6%	3.8%	7.1%	0.3%
Murder	0.1%	0.0%	0.4%	0.3%
Narcotics	5.5%	14.9%	5.4%	4.4%
Obscenity	0.1%	0.0%	0.0%	0.0%
Obstruct Justice	1.3%	0.7%	1.5%	0.7%
Prob./Parole Violation	6.8%	0.0%	11.1%	10.6%
Robbery	1.6%	2.4%	3.8%	5.8%
Sex Offense	1.9%	2.8%	1.4%	3.4%
Status Offense	14.9%	0.7%	1.6%	0.0%
Telephone Law	0.5%	0.0%	0.0%	0.3%
Traffic	2.4%	1.4%	2.1%	0.7%
Trespass	2.9%	1.0%	1.5%	4.8%
Vandalism	8.0%	4.8%	10.9%	11.9%
Weapons	4.3%	6.6%	9.5%	5.1%
<i>Total Juvenile Offenses</i>	<i>3,221</i>	<i>289</i>	<i>1,024</i>	<i>293</i>

CSU WORKLOAD INFORMATION, FY 2004

Completed Reports	Activity	ADP
Pre-dispositional Reports	351 Probation	317
Post-dispositional Reports	192 Parole	50
Transfer Reports	8 Intensive Probation	6
Custody Investigations	0	

OFFENSE SEVERITY, FY 2004*

Offense Severity of the Most Serious Offense (See Appendix K for more info)	Juvenile Intake Cases	New Probation Cases	Pre-Dispos. Detention Placements	Commit. to the State
Felonies:				
- Against Persons	6.0%	12.1%	13.7%	36.0%
- Weapons/Narcotics	2.7%	5.5%	7.7%	10.7%
- Other	9.3%	25.3%	16.4%	30.7%
Class 1 Misdemeanors:				
- Against Persons	18.3%	22.5%	8.0%	8.0%
- Other	17.3%	21.1%	14.6%	4.0%
Prob./Parole Violation	9.4%	0.0%	19.1%	10.7%
Court Order Violation	7.6%	0.0%	6.5%	0.0%
Status Offense	21.1%	0.7%	1.7%	0.0%
Other	8.4%	12.8%	11.7%	0.0%
Information Missing	0.0%	0.0%	0.5%	0.0%
<i>Total Juvenile Cases/Placements/Commitments</i>	<i>2,302</i>	<i>289</i>	<i>597</i>	<i>75</i>
<i>% of statewide</i>	<i>3.46%</i>	<i>3.79%</i>	<i>4.70%</i>	<i>7.12%</i>

* A single intake case, placement, or commitment may involve multiple offenses.

AVERAGE LOS, FY 2004 RELEASES

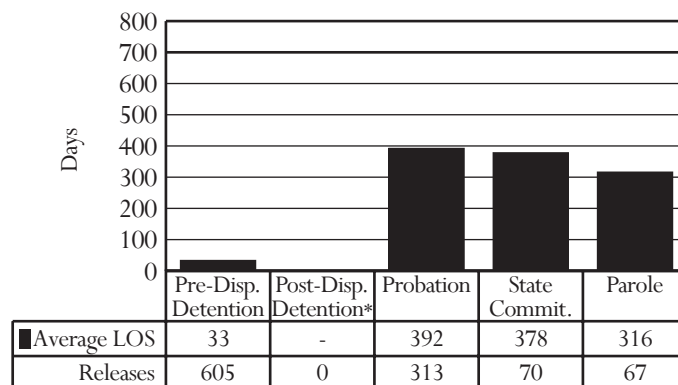

* Post-dispositional detention with programs only (under COV §16.1 - 284.1)

PRE-DISPOSITIONAL DETENTION LOS DISTRIBUTION, FY 2004 RELEASES*

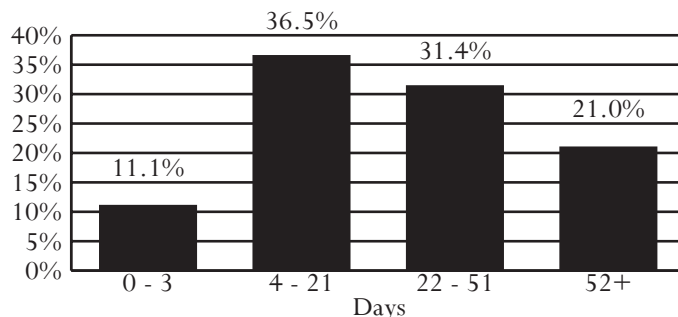

*Selected intervals are consistent with applicable citations in the COV

All data were downloaded on 11/22/2004. Any changes after that date are not reflected in this book. Percentages may not add to 100% due to rounding.

District 8
City of Hampton

Region III -- Director: James B. Thomas

35 Wine Street
Hampton, Virginia 23669
757-727-6184

INTAKE COMPLAINTS, FY 2002-2004

Domestic Relations	2002	2003	2004
Dom. Rel./Child Welfare	4,295	4,395	2,916
Juvenile Complaints			
Felony	656	497	542
Class 1 Misdemeanor	1,175	1,108	1,224
Class 2-4 Misdemeanor	210	210	204
CHINS/CHINSup (Status)	556	527	572
Other			
Technical Violations	107	88	93
Traffic	164	240	216
Other	109	191	190
Total Juvenile Complaints	2,977	2,861	3,041
Total Complaints	7,272	7,256	5,957

- *U.S. Census Data:*
 - Between calendar years 1990 and 2000, juvenile population (10-17) increased 22% (from 13,300 to 16,182). The juvenile population (10-17) in calendar year 2003 was 16,306.
- *FY 2004 Intakes:*
 - 2,296 juvenile intakes and 3,041 juvenile complaints (average of 1.3 complaints per intake)
- *Intake Trends (FY 2002-04):*
 - Domestic relations complaints decreased 32%.
 - Juvenile complaints increased 2%.
 - Juvenile felony complaints decreased 17%.
 - CHINS/CHINSup complaints increased 3%.
- *Intake Disposition (FY 2004):*
 - A petition was filed in response to 54% of juvenile complaints. 34% of juvenile complaints were resolved or diverted.
- *Juveniles at Intake (FY 2004):*
 - Most likely to be black, 17 years old, and male
- *Risk Assessment (FY 2004):*
 - 315 assessments completed, 23% had a low score, versus 29% statewide
- *FY 2004 Most Common Juvenile Offense Category at:*
 - Intake - Assault or Larceny
 - Probation - Assault
 - Pre-dispositional Detention - Assault
 - Commitment - Assault or Larceny
- *Average Length of Stay (FY 2004):*
 - Pre-dispositional Detention - 30 days, versus 23 statewide
 - Commitment to the State - 14.6 months, versus 12.2 statewide
- *Detention-Eligible Intake Cases (FY 2004):*
 - The 8th District had 1,338 detention-eligible intake cases and 226 pre-dispositional detention placements, for a rate of 5.9 eligible intakes per detention placement.

INTAKE DISPOSITION OF JUVENILE COMPLAINTS, FY 2004

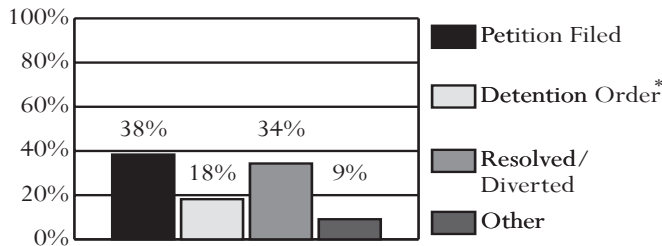

* 85.5% of complaints disposed with a detention order also included a petition.

JUVENILE INTAKE CASES, FY 2002-2004

Demographics	2002	2003	2004
Race			
Black	66.8%	66.4%	71.0%
White	30.3%	31.3%	25.6%
Hispanic	1.2%	0.5%	2.0%
Other	1.8%	1.8%	1.4%
Sex			
Male	65.6%	63.5%	62.9%
Female	34.4%	36.5%	37.1%
Age			
8-12	9.3%	9.3%	9.7%
13	8.6%	8.4%	9.4%
14	14.2%	13.2%	14.3%
15	16.9%	17.8%	17.3%
16	23.4%	22.5%	22.0%
17	25.0%	26.4%	23.3%
18-20	1.8%	1.6%	2.7%
Error/Missing	1.0%	0.8%	1.2%
Total Juvenile Cases	2,153	2,110	2,296

RISK ASSESSMENT RESULTS, FY 2004

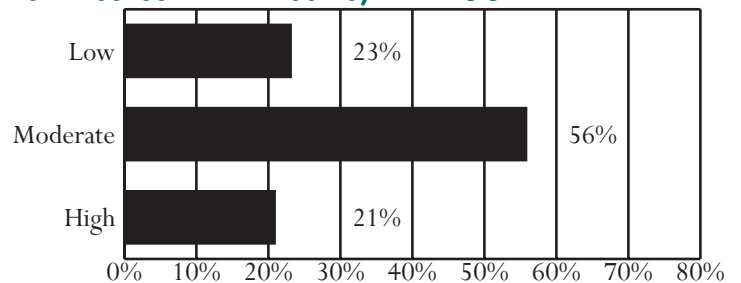

Unless noted otherwise, these data do not include domestic relations or child welfare complaints. Percentages may not add to 100% due to rounding.

OFFENSE CATEGORY, FY 2004

Offense Category (See Appendix I for the full list of Miscellaneous/Other Offenses)	Intake Complaints	New Probation Cases	Pre-Dispos. Detention Placements	Commit. to the State
Domestic Relations/Child Welfare Offenses				
Custody	67.8%	0.0%	0.0%	0.0%
Desertion/Support	10.0%	0.0%	0.0%	0.0%
Spousal Abuse	15.8%	0.0%	0.0%	0.0%
Other DR/CW	6.4%	0.0%	0.0%	0.0%
<i>Total DR/CW Offenses</i>	<i>2,916</i>	<i>0</i>	<i>0</i>	<i>0</i>
Juvenile Offenses				
Abusive Language	1.1%	0.0%	0.0%	0.0%
Alcohol	1.2%	1.8%	0.7%	0.0%
Arson	0.3%	1.8%	0.2%	0.0%
Assault	16.2%	28.9%	25.9%	21.2%
Burglary	2.2%	5.3%	2.6%	6.1%
Contempt of Court	0.0%	0.0%	0.2%	0.0%
Disorderly Conduct	1.4%	0.9%	0.5%	1.0%
Escapes	0.3%	0.0%	1.7%	0.0%
Extortion	0.3%	0.0%	0.2%	1.0%
Failure to Appear	1.3%	0.0%	4.0%	0.0%
Family Offense	0.0%	0.0%	0.0%	0.0%
Fraud	1.1%	0.9%	3.8%	0.0%
Gangs	0.0%	0.0%	0.0%	0.0%
Kidnapping	1.1%	0.0%	6.2%	5.1%
Larceny	14.5%	23.7%	10.9%	21.2%
Miscellaneous/Other	13.9%	0.9%	7.1%	0.0%
Murder	0.1%	0.0%	0.2%	0.0%
Narcotics	3.7%	9.6%	5.0%	5.1%
Obscenity	0.5%	0.0%	0.5%	0.0%
Obstruct Justice	1.4%	0.9%	1.7%	2.0%
Prob./Parole Violation	2.9%	1.8%	5.5%	16.2%
Robbery	1.5%	1.8%	8.8%	10.1%
Sex Offense	1.4%	7.0%	4.0%	5.1%
Status Offense	11.5%	0.9%	0.0%	0.0%
Telephone Law	0.2%	0.0%	0.0%	0.0%
Traffic	11.7%	0.9%	1.2%	0.0%
Trespass	3.1%	0.0%	1.2%	2.0%
Vandalism	3.7%	5.3%	1.7%	1.0%
Weapons	3.3%	7.9%	6.2%	3.0%
<i>Total Juvenile Offenses</i>	<i>3,041</i>	<i>114</i>	<i>421</i>	<i>99</i>

CSU WORKLOAD INFORMATION, FY 2004

Completed Reports	Activity	ADP
Pre-dispositional Reports	299 Probation	104
Post-dispositional Reports	5 Parole	32
Transfer Reports	5 Intensive Probation	11
Custody Investigations	0	

OFFENSE SEVERITY, FY 2004*

Offense Severity of the Most Serious Offense (See Appendix K for more info)	Juvenile Intake Cases	New Probation Cases	Pre-Dispos. Detention Placements	Commit. to the State
Felonies:				
- Against Persons	4.1%	17.5%	22.6%	37.8%
- Weapons/Narcotics	1.6%	7.9%	10.2%	8.1%
- Other	7.8%	20.2%	15.0%	27.0%
Class 1 Misdemeanors:				
- Against Persons	15.9%	22.8%	13.7%	10.8%
- Other	25.3%	26.3%	13.7%	10.8%
Prob./Parole Violation	3.6%	1.8%	10.2%	2.7%
Court Order Violation	0.1%	0.0%	1.3%	0.0%
Status Offense	23.1%	0.9%	0.0%	0.0%
Other	18.6%	2.6%	12.8%	0.0%
Information Missing	0.0%	0.0%	0.4%	2.7%
<i>Total Juvenile Cases/Placements/Commitments</i>	<i>2,296</i>	<i>114</i>	<i>226</i>	<i>37</i>
<i>% of statewide</i>	<i>3.45%</i>	<i>1.49%</i>	<i>1.78%</i>	<i>3.51%</i>

* A single intake case, placement, or commitment may involve multiple offenses.

AVERAGE LOS, FY 2004 RELEASES

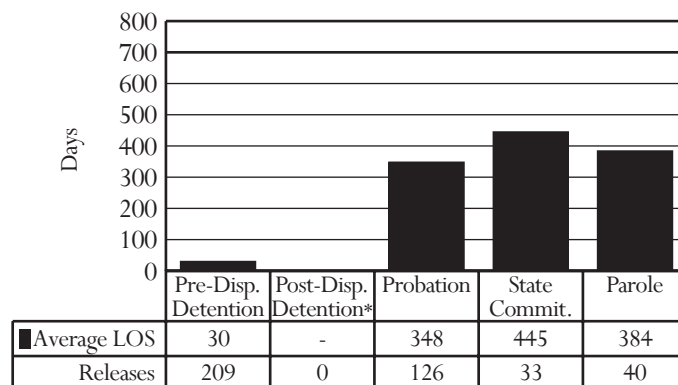

* Post-dispositional detention with programs only (under COV §16.1 - 284.1)

PRE-DISPOSITIONAL DETENTION LOS DISTRIBUTION, FY 2004 RELEASES*

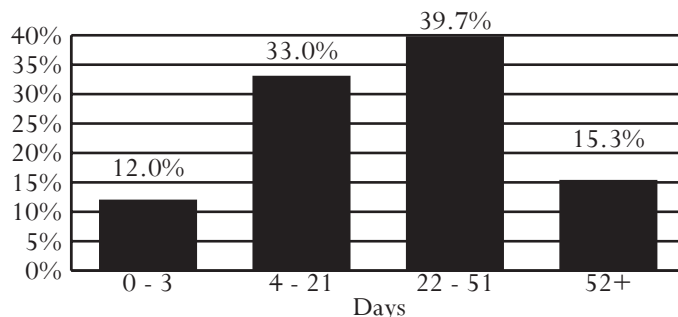

*Selected intervals are consistent with applicable citations in the COV

All data were downloaded on 11/22/2004. Any changes after that date are not reflected in this book. Percentages may not add to 100% due to rounding.

District 9

Region III -- Director: Thomas A. Gooding

4093 Ironbound Road, Suite D
Williamsburg, Virginia 23188
757-564-2460

Cities of Poquoson and Williamsburg and Counties of Charles City, Gloucester, James City, King and Queen, King William, Mathews, Middlesex, New Kent, and York

INTAKE COMPLAINTS, FY 2002-2004

Domestic Relations	2002	2003	2004
Dom. Rel./Child Welfare	2,982	2,938	2,637
Juvenile Complaints			
Felony	611	637	465
Class 1 Misdemeanor	1,399	1,317	1,231
Class 2-4 Misdemeanor	298	259	288
CHINS/CHINSup (Status)	253	260	221
Other			
Technical Violations	169	121	97
Traffic	44	32	27
Other	11	29	13
Total Juvenile Complaints	2,785	2,655	2,342
Total Complaints	5,767	5,593	4,979

- **U.S. Census Data:**
 - Between calendar years 1990 and 2000, juvenile population (10-17) increased 32% (from 20,292 to 26,797). The juvenile population (10-17) in calendar year 2003 was 27,784.
- **FY 2004 Intakes:**
 - 1,587 juvenile intakes and 2,342 juvenile complaints (average of 1.5 complaints per intake)
- **Intake Trends (FY 2002-04):**
 - Domestic relations complaints decreased 12%.
 - Juvenile complaints decreased 16%.
 - Juvenile felony complaints decreased 24%.
 - CHINS/CHINSup complaints decreased 13%.
- **Intake Disposition (FY 2004):**
 - A petition was filed in response to 77% of juvenile complaints. 17% of juvenile complaints were resolved or diverted.
- **Juveniles at Intake (FY 2004):**
 - Most likely to be white, 17 years old, and male
- **Risk Assessment (FY 2004):**
 - 186 assessments completed, 33% had a high score, versus 18% statewide
- **FY 2004 Most Common Juvenile Offense Category at:**
 - Intake - Larceny
 - Probation - Assault
 - Pre-dispositional Detention - Assault
 - Commitment - Larceny or Probation/Parole Violation
- **Average Length of Stay (FY 2004):**
 - Pre-dispositional Detention - 22 days, versus 23 statewide
 - Commitment to the State - 8.9 months, versus 12.2 statewide
- **Detention-Eligible Intake Cases (FY 2004):**
 - The 9th District had 1,282 detention-eligible intake cases and 266 pre-dispositional detention placements, for a rate of 4.8 eligible intakes per detention placement.

INTAKE DISPOSITION OF JUVENILE COMPLAINTS, FY 2004

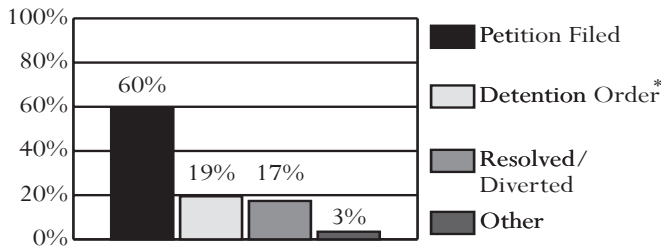

* 87.9% of complaints disposed with a detention order also included a petition.

JUVENILE INTAKE CASES, FY 2002-2004

Demographics	2002	2003	2004
Race			
Black	29.1%	28.0%	29.6%
White	68.6%	69.0%	66.7%
Hispanic	1.0%	1.1%	1.8%
Other	1.3%	2.0%	1.9%
Sex			
Male	76.0%	74.1%	68.8%
Female	24.0%	25.9%	31.2%
Age			
8-12	5.7%	7.2%	6.0%
13	6.8%	6.9%	10.1%
14	12.6%	11.7%	10.8%
15	18.4%	16.0%	18.0%
16	26.6%	24.2%	22.3%
17	26.9%	30.8%	29.8%
18-20	2.4%	2.8%	2.6%
Error/Missing	0.6%	0.5%	0.4%
Total Juvenile Cases	1,832	1,675	1,587

RISK ASSESSMENT RESULTS, FY 2004

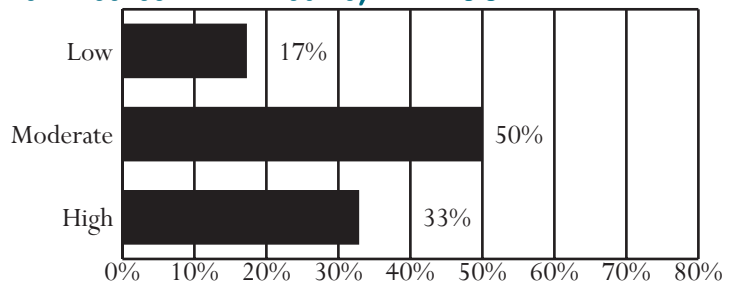

Unless noted otherwise, these data do not include domestic relations or child welfare complaints. Percentages may not add to 100% due to rounding.

OFFENSE CATEGORY, FY 2004

Offense Category (See Appendix I for the full list of Miscellaneous/Other Offenses)	Intake Complaints	New Probation Cases	Pre-Dispos. Detention Placements	Commit. to the State
Domestic Relations/Child Welfare Offenses				
Custody	69.8%	0.0%	0.0%	0.0%
Desertion/Support	15.8%	0.0%	0.0%	0.0%
Spousal Abuse	11.3%	0.0%	0.0%	0.0%
Other DR/CW	3.1%	0.0%	0.0%	0.0%
<i>Total DR/CW Offenses</i>	2,637	0	0	0
Juvenile Offenses				
Abusive Language	1.2%	0.0%	0.2%	0.0%
Alcohol	6.2%	0.0%	2.0%	2.1%
Arson	1.2%	3.1%	0.7%	2.7%
Assault	15.1%	29.6%	24.4%	11.6%
Burglary	2.6%	7.1%	3.1%	6.2%
Contempt of Court	1.2%	0.0%	2.2%	0.7%
Disorderly Conduct	4.1%	2.0%	2.7%	2.1%
Escapes	0.1%	0.0%	0.0%	0.7%
Extortion	0.3%	0.0%	0.2%	0.0%
Failure to Appear	0.3%	0.0%	1.3%	0.0%
Family Offense	0.0%	0.0%	0.0%	0.0%
Fraud	1.8%	4.1%	1.8%	2.7%
Gangs	0.0%	0.0%	0.0%	0.0%
Kidnapping	0.1%	0.0%	0.2%	0.7%
Larceny	18.6%	24.5%	22.2%	16.4%
Miscellaneous/Other	3.7%	2.0%	1.8%	1.4%
Murder	0.3%	0.0%	1.8%	2.1%
Narcotics	7.7%	10.2%	1.8%	5.5%
Obscenity	1.4%	0.0%	0.2%	0.0%
Obstruct Justice	1.8%	1.0%	4.0%	2.7%
Prob./Parole Violation	2.9%	0.0%	10.0%	15.1%
Robbery	0.3%	0.0%	0.4%	0.7%
Sex Offense	2.0%	5.1%	2.9%	5.5%
Status Offense	7.0%	1.0%	1.6%	0.0%
Telephone Law	0.3%	0.0%	0.0%	0.0%
Traffic	7.8%	0.0%	3.1%	10.3%
Trespass	2.7%	0.0%	1.1%	1.4%
Vandalism	7.5%	8.2%	7.1%	8.9%
Weapons	2.1%	2.0%	3.3%	0.7%
<i>Total Juvenile Offenses</i>	2,342	98	451	146

CSU WORKLOAD INFORMATION, FY 2004

Completed Reports	Activity	ADP
Pre-dispositional Reports	90 Probation	94
Post-dispositional Reports	20 Parole	18
Transfer Reports	2 Intensive Probation	0
Custody Investigations	0	

OFFENSE SEVERITY, FY 2004*

Offense Severity of the Most Serious Offense (See Appendix K for more info)	Juvenile Intake Cases	New Probation Cases	Pre-Dispos. Detention Placements	Commit. to the State
Felonies:				
- Against Persons	5.3%	10.2%	16.2%	36.4%
- Weapons/Narcotics	1.7%	4.1%	2.6%	6.8%
- Other	11.5%	32.7%	22.9%	34.1%
Class 1 Misdemeanors:				
- Against Persons	18.4%	27.6%	24.4%	11.4%
- Other	39.1%	19.4%	12.4%	6.8%
Prob./Parole Violation	3.8%	0.0%	16.5%	4.5%
Court Order Violation	1.0%	0.0%	2.3%	0.0%
Status Offense	9.7%	1.0%	1.1%	0.0%
Other	9.5%	5.1%	0.0%	0.0%
Information Missing	0.0%	0.0%	1.5%	0.0%
<i>Total Juvenile Cases/Placements/Commitments</i>	1,587	98	266	44
<i>% of statewide</i>	2.39%	1.28%	2.09%	4.18%

* A single intake case, placement, or commitment may involve multiple offenses.

AVERAGE LOS, FY 2004 RELEASES

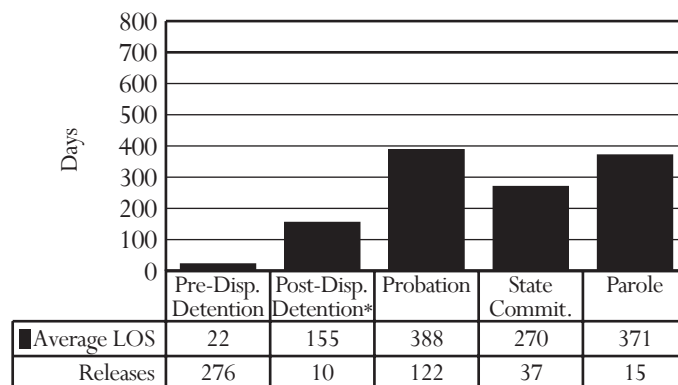

* Post-dispositional detention with programs only (under COV §16.1 - 284.1)

PRE-DISPOSITIONAL DETENTION LOS DISTRIBUTION, FY 2004 RELEASES*

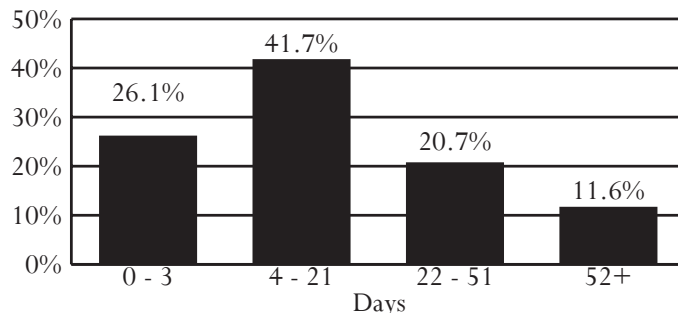

*Selected intervals are consistent with applicable citations in the COV

All data were downloaded on 11/22/2004. Any changes after that date are not reflected in this book. Percentages may not add to 100% due to rounding.

District 10

Counties of Appomattox, Buckingham, Charlotte, Cumberland, Halifax, Lunenburg, Mecklenburg, and Prince Edward

Region I -- Director: Robert C. Bradner

430 Thomas Jefferson Highway
Charlotte Court House, Virginia 23923
434-542-5080

INTAKE COMPLAINTS, FY 2002-2004

Domestic Relations	2002	2003	2004
Dom. Rel./Child Welfare	3,615	3,676	2,499
Juvenile Complaints			
Felony	496	412	374
Class 1 Misdemeanor	837	748	842
Class 2-4 Misdemeanor	99	114	146
CHINS/CHINSup (Status)	283	249	295
Other			
Technical Violations	203	193	214
Traffic	9	9	1
Other	16	22	18
Total Juvenile Complaints	1,943	1,747	1,890
Total Complaints	5,558	5,423	4,389

INTAKE DISPOSITION OF JUVENILE COMPLAINTS, FY 2004

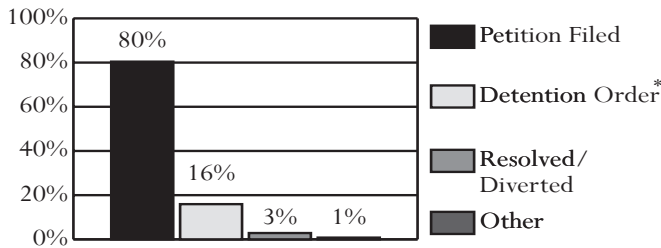

* 94.7% of complaints disposed with a detention order also included a petition.

JUVENILE INTAKE CASES, FY 2002-2004

Demographics	2002	2003	2004
Race			
Black	59.1%	56.2%	57.6%
White	40.2%	42.1%	41.0%
Hispanic	0.3%	0.6%	0.2%
Other	0.3%	1.1%	1.2%
Sex			
Male	68.7%	70.4%	68.2%
Female	31.3%	29.6%	31.8%
Age			
8-12	8.3%	9.3%	6.8%
13	7.6%	9.9%	7.4%
14	14.5%	15.3%	14.0%
15	18.0%	16.7%	20.0%
16	23.2%	21.2%	26.4%
17	25.0%	24.8%	21.5%
18-20	1.9%	2.1%	2.4%
Error/Missing	1.7%	0.8%	1.3%
Total Juvenile Cases	1,451	1,357	1,432

- **U.S. Census Data:**
 - Between calendar years 1990 and 2000, juvenile population (10-17) increased 6% (from 15,512 to 16,489). The juvenile population (10-17) in calendar year 2003 was 16,453.
- **FY 2004 Intakes:**
 - 1,432 juvenile intakes and 1,890 juvenile complaints (average of 1.3 complaints per intake)
- **Intake Trends (FY 2002-04):**
 - Domestic relations complaints decreased 31%.
 - Juvenile complaints decreased 3%.
 - Juvenile felony complaints decreased 25%.
 - CHINS/CHINSup complaints increased 4%.
- **Intake Disposition (FY 2004):**
 - A petition was filed in response to 96% of juvenile complaints. Only 3% of juvenile complaints were resolved or diverted.
- **Juveniles at Intake (FY 2004):**
 - Most likely to be black, 16 years old, and male
- **Risk Assessment (FY 2004):**
 - 160 assessments completed, 36% had a low score, versus 29% statewide
- **FY 2004 Most Common Juvenile Offense Category at:**
 - Intake - Assault
 - Probation - Assault
 - Pre-dispositional Detention - Assault
 - Commitment - Narcotics
- **Average Length of Stay (FY 2004):**
 - Pre-dispositional Detention - 18 days, versus 23 statewide
 - Commitment to the State - 11.8 months, versus 12.2 statewide
- **Detention-Eligible Intake Cases (FY 2004):**
 - The 10th District had 1,042 detention-eligible intake cases and 239 pre-dispositional detention placements, for a rate of 4.4 eligible intakes per detention placement.

RISK ASSESSMENT RESULTS, FY 2004

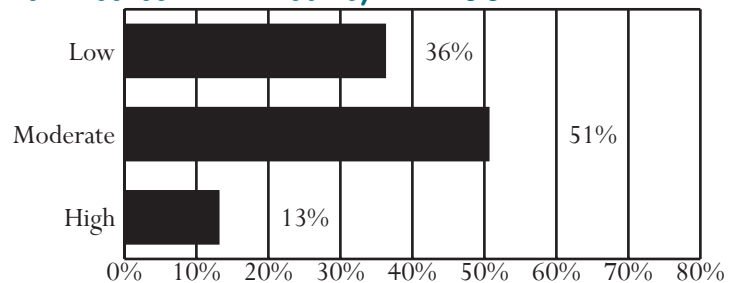

Unless noted otherwise, these data do not include domestic relations or child welfare complaints. Percentages may not add to 100% due to rounding.

OFFENSE CATEGORY, FY 2004

Offense Category (See Appendix I for the full list of Miscellaneous/Other Offenses)	Intake Complaints	New Probation Cases	Pre-Dispos. Detention Placements	Commit. to the State
Domestic Relations/Child Welfare Offenses				
Custody	53.5%	0.0%	0.0%	0.0%
Desertion/Support	23.5%	0.0%	0.0%	0.0%
Spousal Abuse	16.0%	0.0%	0.0%	0.0%
Other DR/CW	7.0%	0.0%	0.0%	0.0%
<i>Total DR/CW Offenses</i>	<i>2,499</i>	<i>0</i>	<i>0</i>	<i>0</i>
Juvenile Offenses				
Abusive Language	1.8%	0.0%	0.0%	0.0%
Alcohol	1.7%	0.8%	0.0%	4.7%
Arson	0.5%	0.8%	1.2%	0.0%
Assault	19.2%	26.1%	23.2%	11.6%
Burglary	4.7%	10.9%	6.8%	9.3%
Contempt of Court	7.3%	1.7%	12.4%	7.0%
Disorderly Conduct	5.6%	1.7%	4.0%	0.0%
Escapes	0.0%	0.0%	0.0%	0.0%
Extortion	0.2%	1.7%	0.6%	0.0%
Failure to Appear	0.3%	0.0%	0.3%	0.0%
Family Offense	0.0%	0.0%	0.0%	0.0%
Fraud	2.1%	1.7%	0.6%	0.0%
Gangs	0.1%	0.0%	0.3%	0.0%
Kidnapping	0.4%	0.0%	0.9%	0.0%
Larceny	14.9%	20.2%	12.1%	11.6%
Miscellaneous/Other	3.3%	0.8%	5.3%	2.3%
Murder	0.2%	0.0%	0.3%	0.0%
Narcotics	5.2%	10.1%	4.3%	16.3%
Obscenity	0.2%	0.0%	0.0%	0.0%
Obstruct Justice	0.8%	1.7%	1.9%	0.0%
Prob./Parole Violation	3.2%	0.0%	8.0%	7.0%
Robbery	1.0%	0.8%	2.2%	0.0%
Sex Offense	1.2%	5.9%	3.7%	4.7%
Status Offense	15.3%	0.8%	1.5%	0.0%
Telephone Law	0.6%	0.0%	0.0%	0.0%
Traffic	2.2%	0.0%	0.6%	7.0%
Trespass	1.5%	3.4%	0.6%	0.0%
Vandalism	4.9%	8.4%	5.9%	14.0%
Weapons	1.6%	2.5%	3.1%	4.7%
<i>Total Juvenile Offenses</i>	<i>1,890</i>	<i>119</i>	<i>323</i>	<i>43</i>

CSU WORKLOAD INFORMATION, FY 2004

Completed Reports	Activity	ADP
Pre-dispositional Reports	70 Probation	99
Post-dispositional Reports	18 Parole	10
Transfer Reports	1 Intensive Probation	0
Custody Investigations	0	

OFFENSE SEVERITY, FY 2004*

Offense Severity of the Most Serious Offense (See Appendix K for more info)	Juvenile Intake Cases	New Probation Cases	Pre-Dispos. Detention Placements	Commit. to the State
Felonies:				
- Against Persons	5.0%	7.6%	15.9%	12.5%
- Weapons/Narcotics	1.5%	3.4%	2.9%	18.8%
- Other	7.9%	16.8%	13.8%	31.3%
Class 1 Misdemeanors:				
- Against Persons	19.1%	28.6%	19.2%	18.8%
- Other	26.5%	33.6%	12.6%	12.5%
Prob./Parole Violation	4.0%	0.0%	10.5%	6.3%
Court Order Violation	9.1%	1.7%	16.7%	0.0%
Status Offense	19.9%	1.7%	1.7%	0.0%
Other	7.1%	6.7%	6.7%	0.0%
Information Missing	0.0%	0.0%	0.0%	0.0%
<i>Total Juvenile Cases/Placements/Commitments</i>	<i>1,432</i>	<i>119</i>	<i>239</i>	<i>16</i>
<i>% of statewide</i>	<i>2.15%</i>	<i>1.56%</i>	<i>1.88%</i>	<i>1.52%</i>

* A single intake case, placement, or commitment may involve multiple offenses.

AVERAGE LOS, FY 2004 RELEASES

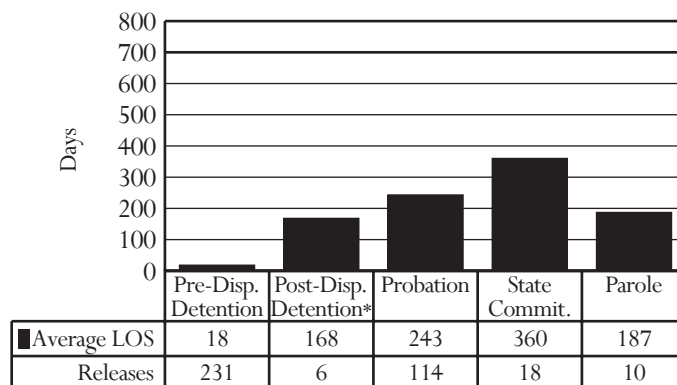

* Post-dispositional detention with programs only (under COV §16.1 - 284.1)

PRE-DISPOSITIONAL DETENTION LOS DISTRIBUTION, FY 2004 RELEASES*

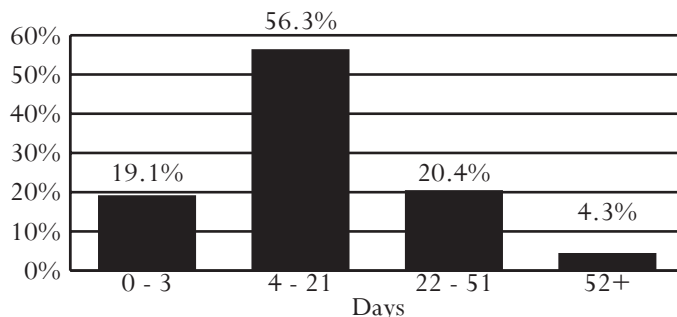

*Selected intervals are consistent with applicable citations in the COV

All data were downloaded on 11/22/2004. Any changes after that date are not reflected in this book. Percentages may not add to 100% due to rounding.

District 11

City of Petersburg
Counties of Amelia, Dinwiddie, Nottoway, and Powhatan

Region III -- Director: Frances H. Brown

20 East Tabb Street, Suite 300
Petersburg, Virginia 23803
804-733-2371

INTAKE COMPLAINTS, FY 2002-2004

Domestic Relations	2002	2003	2004
Dom. Rel./Child Welfare	3,092	3,012	2,239
Juvenile Complaints			
Felony	453	503	474
Class 1 Misdemeanor	641	701	709
Class 2-4 Misdemeanor	157	125	187
CHINS/CHINSup (Status)	161	237	198
Other			
Technical Violations	249	255	195
Traffic	52	51	21
Other	33	17	21
Total Juvenile Complaints	1,746	1,889	1,805
Total Complaints	4,838	4,901	4,044

INTAKE DISPOSITION OF JUVENILE COMPLAINTS, FY 2004

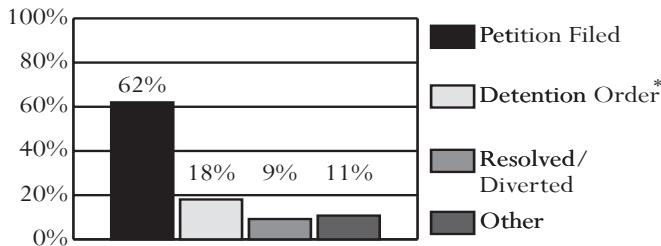

* 96.9% of complaints disposed with a detention order also included a petition.

JUVENILE INTAKE CASES, FY 2002-2004

Demographics	2002	2003	2004
Race			
Black	70.0%	71.7%	71.1%
White	29.7%	26.8%	27.0%
Hispanic	0.2%	0.6%	1.1%
Other	0.2%	0.8%	0.8%
Sex			
Male	72.3%	73.2%	70.8%
Female	27.7%	26.8%	29.2%
Age			
8-12	8.7%	5.7%	8.0%
13	9.9%	10.4%	10.4%
14	12.2%	16.1%	17.2%
15	18.1%	17.7%	17.3%
16	21.4%	21.6%	19.8%
17	26.3%	24.9%	24.3%
18-20	2.8%	3.2%	2.5%
Error/Missing	0.6%	0.4%	0.6%
Total Juvenile Cases	1,139	1,237	1,184

U.S. Census Data:

- Between calendar years 1990 and 2000, juvenile population (10-17) increased 22% (from 10,126 to 12,350). The juvenile population (10-17) in calendar year 2003 was 12,556.

FY 2004 Intakes:

- 1,184 juvenile intakes and 1,805 juvenile complaints (average of 1.5 complaints per intake)

Intake Trends (FY 2002-04):

- Domestic relations complaints decreased 28%.
- Juvenile complaints increased 3%.
- Juvenile felony complaints increased 5%.
- CHINS/CHINSup complaints increased 23%.

Intake Disposition (FY 2004):

- A petition was filed in response to 80% of juvenile complaints. Only 9% of juvenile complaints were resolved or diverted.

Juveniles at Intake (FY 2004):

- Most likely to be black, 17 years old, and male

Risk Assessment (FY 2004):

- 205 assessments completed, 25% had a low score, versus 29% statewide

FY 2004 Most Common Juvenile Offense Category at:

- Intake - Assault
- Probation - Assault
- Pre-dispositional Detention - Contempt of Court
- Commitment - Assault

Average Length of Stay (FY 2004):

- Pre-dispositional Detention - 31 days, versus 23 statewide
- Commitment to the State - 11.6 months, versus 12.2 statewide

Detention-Eligible Intake Cases (FY 2004):

- The 11th District had 875 detention-eligible intake cases and 259 pre-dispositional detention placements, for a rate of 3.4 eligible intakes per detention placement.

RISK ASSESSMENT RESULTS, FY 2004

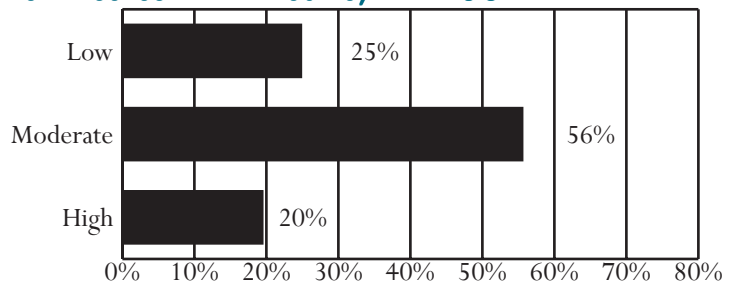

Unless noted otherwise, these data do not include domestic relations or child welfare complaints. Percentages may not add to 100% due to rounding.

OFFENSE CATEGORY, FY 2004

Offense Category (See Appendix I for the full list of Miscellaneous/Other Offenses)	Intake Complaints	New Probation Cases	Pre-Dispos. Detention Placements	Commit. to the State
Domestic Relations/Child Welfare Offenses				
Custody	67.6%	0.0%	0.0%	0.0%
Desertion/Support	20.2%	0.0%	0.0%	0.0%
Spousal Abuse	10.4%	0.0%	0.0%	0.0%
Other DR/CW	1.7%	0.0%	0.0%	0.0%
<i>Total DR/CW Offenses</i>	2,239	0	0	0
Juvenile Offenses				
Abusive Language	1.9%	0.0%	0.4%	0.0%
Alcohol	0.7%	0.0%	0.2%	0.0%
Arson	1.3%	0.0%	0.6%	0.0%
Assault	19.6%	20.0%	12.4%	17.1%
Burglary	3.9%	16.2%	4.7%	4.7%
Contempt of Court	5.4%	2.9%	17.6%	0.8%
Disorderly Conduct	1.9%	0.0%	1.5%	0.0%
Escapes	0.1%	0.0%	0.2%	0.0%
Extortion	0.7%	1.0%	0.4%	0.0%
Failure to Appear	0.3%	0.0%	0.2%	0.0%
Family Offense	0.0%	0.0%	0.0%	0.0%
Fraud	1.6%	1.0%	0.0%	12.4%
Gangs	0.0%	0.0%	0.0%	0.0%
Kidnapping	0.7%	0.0%	0.4%	0.0%
Larceny	11.4%	17.1%	11.8%	14.0%
Miscellaneous/Other	5.8%	2.9%	2.8%	2.3%
Murder	0.3%	0.0%	0.2%	1.6%
Narcotics	7.3%	5.7%	6.9%	2.3%
Obscenity	0.4%	1.0%	0.2%	0.8%
Obstruct Justice	1.3%	0.0%	1.5%	0.0%
Prob./Parole Violation	5.4%	1.9%	9.4%	13.2%
Robbery	1.4%	3.8%	5.4%	7.0%
Sex Offense	2.5%	4.8%	3.6%	5.4%
Status Offense	8.0%	7.6%	1.5%	0.0%
Telephone Law	0.3%	0.0%	0.2%	0.0%
Traffic	6.7%	1.0%	3.4%	2.3%
Trespass	3.7%	0.0%	3.6%	0.0%
Vandalism	4.5%	8.6%	4.9%	4.7%
Weapons	2.6%	4.8%	5.8%	11.6%
<i>Total Juvenile Offenses</i>	1,805	105	467	129

CSU WORKLOAD INFORMATION, FY 2004

Completed Reports	Activity	ADP
Pre-dispositional Reports	130 Probation	118
Post-dispositional Reports	16 Parole	26
Transfer Reports	7 Intensive Probation	8
Custody Investigations	0	

OFFENSE SEVERITY, FY 2004*

Offense Severity of the Most Serious Offense (See Appendix K for more info)	Juvenile Intake Cases	New Probation Cases	Pre-Dispos. Detention Placements	Commit. to the State
Felonies:				
- Against Persons	9.4%	11.4%	18.5%	29.4%
- Weapons/Narcotics	2.2%	4.8%	6.6%	9.8%
- Other	11.7%	26.7%	18.9%	23.5%
Class 1 Misdemeanors:				
- Against Persons	24.2%	18.1%	13.9%	23.5%
- Other	18.5%	24.8%	5.8%	5.9%
Prob./Parole Violation	5.7%	1.9%	12.7%	3.9%
Court Order Violation	3.4%	2.9%	19.7%	0.0%
Status Offense	14.9%	7.6%	1.9%	0.0%
Other	10.1%	1.9%	1.5%	0.0%
Information Missing	0.0%	0.0%	0.4%	3.9%
<i>Total Juvenile Cases/Placements/Commitments</i>	1,184	105	259	51
<i>% of statewide</i>	1.78%	1.38%	2.04%	4.84%

* A single intake case, placement, or commitment may involve multiple offenses.

AVERAGE LOS, FY 2004 RELEASES

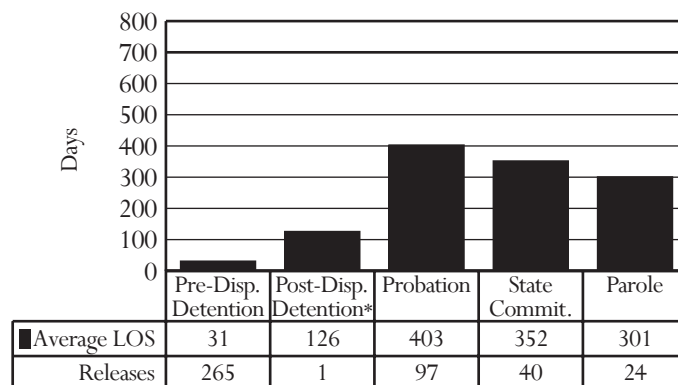

* Post-dispositional detention with programs only (under COV §16.1 - 284.1)

PRE-DISPOSITIONAL DETENTION LOS DISTRIBUTION, FY 2004 RELEASES*

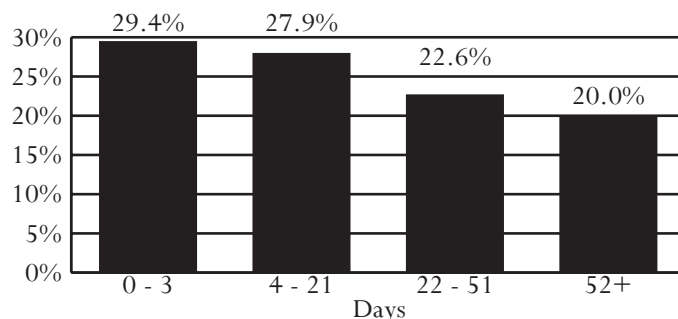

*Selected intervals are consistent with applicable citations in the COV

All data were downloaded on 11/22/2004. Any changes after that date are not reflected in this book. Percentages may not add to 100% due to rounding.

District 12

City of Colonial Heights
County of Chesterfield

Region III -- Acting Director: James P. Nankervis

7000 Lucy Corr Boulevard
Chesterfield, Virginia 23832
804-748-1372

INTAKE COMPLAINTS, FY 2002-2004

Domestic Relations	2002	2003	2004
Dom. Rel./Child Welfare	7,324	5,439	4,145
Juvenile Complaints			
Felony	1,221	1,134	1,415
Class 1 Misdemeanor	3,525	3,310	3,546
Class 2-4 Misdemeanor	627	542	563
CHINS/CHINSup (Status)	897	598	793
Other			
Technical Violations	430	496	459
Traffic	10	9	12
Other	317	213	188
Total Juvenile Complaints	7,027	6,302	6,976
Total Complaints	14,351	11,741	11,121

INTAKE DISPOSITION OF JUVENILE COMPLAINTS, FY 2004

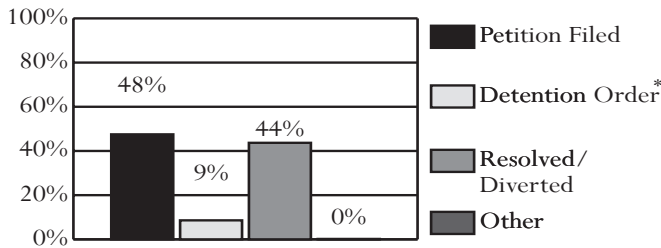

* 100% of complaints disposed with a detention order also included a petition.

JUVENILE INTAKE CASES, FY 2002-2004

Demographics	2002	2003	2004
Race			
Black	39.0%	40.9%	42.5%
White	58.6%	56.9%	55.2%
Hispanic	1.0%	0.7%	1.0%
Other	1.4%	1.4%	1.3%
Sex			
Male	66.2%	68.4%	69.0%
Female	33.8%	31.6%	31.0%
Age			
8-12	9.8%	9.5%	10.2%
13	9.5%	10.1%	10.6%
14	13.8%	14.3%	14.9%
15	18.4%	18.4%	18.7%
16	23.2%	20.4%	21.1%
17	23.4%	25.2%	22.1%
18-20	1.2%	1.6%	1.9%
Error/Missing	0.6%	0.5%	0.6%
Total Juvenile Cases	5,249	4,619	5,000

U.S. Census Data:

- Between calendar years 1990 and 2000, juvenile population (10-17) increased 33% (from 27,880 to 37,144). The juvenile population (10-17) in calendar year 2003 was 38,900.

FY 2004 Intakes:

- 5,000 juvenile intakes and 6,976 juvenile complaints (average of 1.4 complaints per intake)

Intake Trends (FY 2002-04):

- Domestic relations complaints decreased 43%.
- Juvenile complaints decreased 1%.
- Juvenile felony complaints increased 16%.
- CHINS/CHINSup complaints decreased 12%.

Intake Disposition (FY 2004):

- A petition was filed in response to 56% of juvenile complaints.
- 44% of juvenile complaints were resolved or diverted.

Juveniles at Intake (FY 2004):

- Most likely to be white, 16 or 17 years old, and male

Risk Assessment (FY 2004):

- 250 assessments completed, 24% had a low score, versus 29% statewide

FY 2004 Most Common Juvenile Offense Category at:

- Intake - Larceny or Assault
- Probation - Assault
- Pre-dispositional Detention - Assault
- Commitment - Assault or Larceny

Average Length of Stay (FY 2004):

- Pre-dispositional Detention - 25 days, versus 23 statewide
- Commitment to the State - 12.3 months, versus 12.2 statewide

Detention-Eligible Intake Cases (FY 2004):

- The 12th District had 3,856 detention-eligible intake cases and 539 pre-dispositional detention placements, for a rate of 7.2 eligible intakes per detention placement.

RISK ASSESSMENT RESULTS, FY 2004

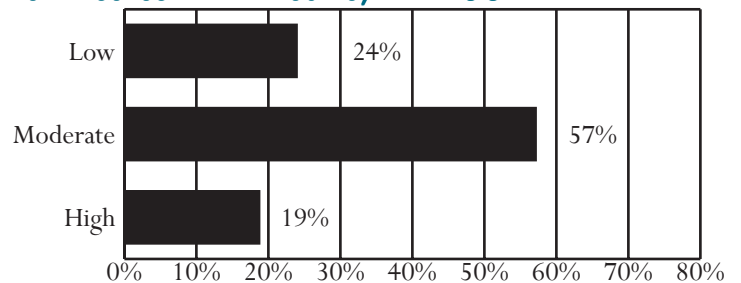

Unless noted otherwise, these data do not include domestic relations or child welfare complaints. Percentages may not add to 100% due to rounding.

OFFENSE CATEGORY, FY 2004

Offense Category (See Appendix I for the full list of Miscellaneous/Other Offenses)	Intake Complaints	New Probation Cases	Pre-Dispos. Detention Placements	Commit. to the State
Domestic Relations/Child Welfare Offenses				
Custody	60.3%	0.0%	0.0%	0.0%
Desertion/Support	23.4%	0.0%	0.0%	0.0%
Spousal Abuse	13.9%	0.0%	0.0%	0.0%
Other DR/CW	2.3%	0.0%	0.0%	100.0%
<i>Total DR/CW Offenses</i>	<i>4,145</i>	<i>0</i>	<i>0</i>	<i>1</i>
Juvenile Offenses				
Abusive Language	1.3%	0.0%	0.3%	0.7%
Alcohol	2.7%	0.7%	0.5%	0.0%
Arson	1.0%	2.8%	0.3%	0.0%
Assault	17.7%	28.7%	17.9%	17.8%
Burglary	4.7%	9.8%	8.1%	11.1%
Contempt of Court	3.6%	2.8%	8.9%	1.5%
Disorderly Conduct	3.8%	2.1%	0.7%	0.7%
Escapes	0.1%	0.0%	0.3%	2.2%
Extortion	0.4%	0.0%	0.1%	0.0%
Failure to Appear	2.2%	0.7%	6.3%	1.5%
Family Offense	0.0%	0.0%	0.1%	0.0%
Fraud	1.8%	0.0%	0.9%	0.0%
Gangs	0.1%	0.0%	0.0%	0.7%
Kidnapping	0.1%	0.0%	0.5%	0.0%
Larceny	18.1%	24.5%	15.1%	17.0%
Miscellaneous/Other	3.9%	0.0%	2.6%	0.0%
Murder	0.0%	0.0%	0.3%	0.7%
Narcotics	6.3%	7.7%	3.6%	5.2%
Obscenity	0.9%	0.0%	0.0%	0.7%
Obstruct Justice	1.0%	0.0%	1.2%	3.0%
Prob./Parole Violation	2.9%	2.8%	13.1%	13.3%
Robbery	0.4%	0.7%	2.3%	0.7%
Sex Offense	0.7%	4.2%	3.2%	4.4%
Status Offense	10.7%	0.7%	0.4%	2.2%
Telephone Law	0.3%	0.0%	0.0%	0.0%
Traffic	1.9%	0.7%	1.5%	2.2%
Trespass	3.9%	2.8%	1.2%	4.4%
Vandalism	7.6%	1.4%	5.0%	3.7%
Weapons	1.5%	7.0%	5.7%	5.9%
<i>Total Juvenile Offenses</i>	<i>6,976</i>	<i>143</i>	<i>743</i>	<i>135</i>

CSU WORKLOAD INFORMATION, FY 2004

Completed Reports	Activity	ADP
Pre-dispositional Reports	215 Probation	175
Post-dispositional Reports	7 Parole	19
Transfer Reports	12 Intensive Probation	0
Custody Investigations	4	

OFFENSE SEVERITY, FY 2004*

Offense Severity of the Most Serious Offense (See Appendix K for more info)	Juvenile Intake Cases	New Probation Cases	Pre-Dispos. Detention Placements	Commit. to the State
Felonies:				
- Against Persons	3.9%	15.4%	13.0%	27.5%
- Weapons/Narcotics	1.1%	4.2%	3.7%	5.0%
- Other	10.8%	25.9%	20.0%	20.0%
Class 1 Misdemeanors:				
- Against Persons	21.5%	19.6%	13.7%	32.5%
- Other	32.9%	23.1%	20.6%	12.5%
Prob./Parole Violation	3.1%	2.8%	15.4%	0.0%
Court Order Violation	4.5%	2.8%	10.2%	0.0%
Status Offense	12.7%	0.7%	0.6%	0.0%
Other	9.4%	5.6%	1.7%	0.0%
Information Missing	0.0%	0.0%	1.1%	2.5%
<i>Total Juvenile Cases/Placements/Commitments</i>	<i>5,000</i>	<i>143</i>	<i>539</i>	<i>40</i>
<i>% of statewide</i>	<i>7.52%</i>	<i>1.87%</i>	<i>4.24%</i>	<i>3.80%</i>

* A single intake case, placement, or commitment may involve multiple offenses.

AVERAGE LOS, FY 2004 RELEASES

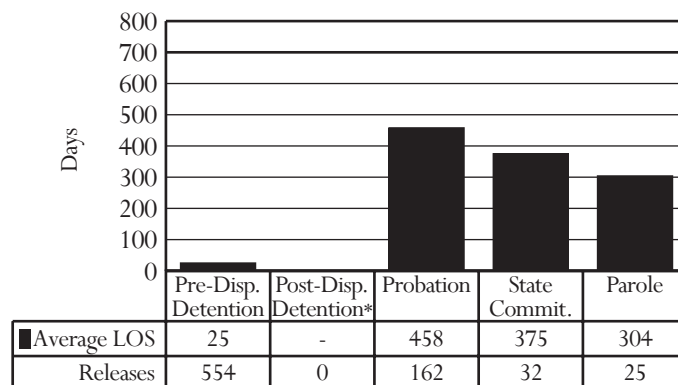

* Post-dispositional detention with programs only (under COV §16.1 - 284.1)

PRE-DISPOSITIONAL DETENTION LOS DISTRIBUTION, FY 2004 RELEASES*

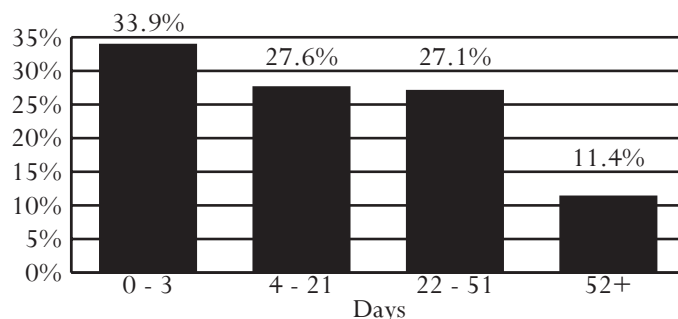

*Selected intervals are consistent with applicable citations in the COV

All data were downloaded on 11/22/2004. Any changes after that date are not reflected in this book. Percentages may not add to 100% due to rounding.

District 13
City of Richmond

Region III -- Director: Sue Mayes

1600 North 17th Street, Suite C104
Richmond, Virginia 23219
804-646-2901

INTAKE COMPLAINTS, FY 2002-2004

Domestic Relations	2002	2003	2004
Dom. Rel./Child Welfare	4,729	4,889	3,551
Juvenile Complaints			
Felony	1,175	979	1,204
Class 1 Misdemeanor	1,563	1,312	1,437
Class 2-4 Misdemeanor	341	224	292
CHINS/CHINSup (Status)	188	167	194
Other			
Technical Violations	373	335	312
Traffic	15	15	10
Other	12	16	19
Total Juvenile Complaints	3,667	3,048	3,468
Total Complaints	8,396	7,937	7,019

- *U.S. Census Data:*
 - Between calendar years 1990 and 2000, juvenile population (10-17) increased 12% (from 16,137 to 18,037). The juvenile population (10-17) in calendar year 2003 was 18,381.
- *FY 2004 Intakes:*
 - 2,158 juvenile intakes and 3,468 juvenile complaints (average of 1.6 complaints per intake)
- *Intake Trends (FY 2002-04):*
 - Domestic relations complaints decreased 25%.
 - Juvenile complaints decreased 5%.
 - Juvenile felony complaints increased 2%.
 - CHINS/CHINSup complaints increased 3%.
- *Intake Disposition (FY 2004):*
 - A petition was filed in response to 84% of juvenile complaints. 14% of juvenile complaints were resolved or diverted.
- *Juveniles at Intake (FY 2004):*
 - Most likely to be black, 16 years old, and male
- *Risk Assessment (FY 2004):*
 - 285 assessments completed, 45% had a high score, versus 18% statewide
- *FY 2004 Most Common Juvenile Offense Category at:*
 - Intake - Assault
 - Probation - Larceny
 - Pre-dispositional Detention - Assault
 - Commitment - Narcotics
- *Average Length of Stay (FY 2004):*
 - Pre-dispositional Detention - 29 days, versus 23 statewide
 - Commitment to the State - 12.7 months, versus 12.2 statewide
- *Detention-Eligible Intake Cases (FY 2004):*
 - The 13th District had 1,929 detention-eligible intake cases and 852 pre-dispositional detention placements, for a rate of 2.3 eligible intakes per detention placement.

INTAKE DISPOSITION OF JUVENILE COMPLAINTS, FY 2004

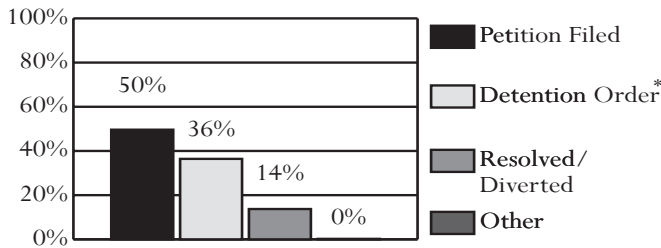

* 94.4% of complaints disposed with a detention order also included a petition.

JUVENILE INTAKE CASES, FY 2002-2004

Demographics	2002	2003	2004
Race			
Black	94.9%	95.4%	95.1%
White	4.5%	4.2%	4.0%
Hispanic	0.5%	0.3%	0.6%
Other	0.2%	0.1%	0.3%
Sex			
Male	75.6%	76.5%	77.5%
Female	24.4%	23.5%	22.5%
Age			
8-12	9.4%	10.4%	8.1%
13	10.5%	11.9%	10.3%
14	15.9%	18.6%	14.7%
15	22.0%	16.8%	21.6%
16	21.3%	19.3%	22.8%
17	18.8%	20.7%	20.1%
18-20	1.8%	2.1%	2.2%
Error/Missing	0.3%	0.1%	0.1%
Total Juvenile Cases	2,342	1,960	2,158

RISK ASSESSMENT RESULTS, FY 2004

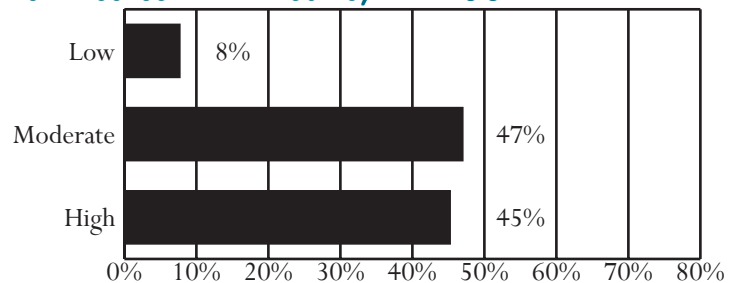

Unless noted otherwise, these data do not include domestic relations or child welfare complaints. Percentages may not add to 100% due to rounding.

OFFENSE CATEGORY, FY 2004

Offense Category (See Appendix I for the full list of Miscellaneous/Other Offenses)	Intake Complaints	New Probation Cases	Pre-Dispos. Detention Placements	Commit. to the State
Domestic Relations/Child Welfare Offenses				
Custody	60.6%	0.0%	66.7%	0.0%
Desertion/Support	10.5%	0.0%	0.0%	0.0%
Spousal Abuse	20.6%	0.0%	0.0%	0.0%
Other DR/CW	8.3%	0.0%	33.3%	0.0%
<i>Total DR/CW Offenses</i>	<i>3,551</i>	<i>0</i>	<i>3</i>	<i>0</i>
Juvenile Offenses				
Abusive Language	2.6%	0.4%	0.3%	0.5%
Alcohol	0.4%	0.9%	0.2%	0.5%
Arson	1.0%	1.3%	0.3%	0.0%
Assault	23.9%	19.2%	16.6%	9.3%
Burglary	2.3%	4.5%	3.4%	2.9%
Contempt of Court	2.0%	3.6%	6.6%	1.0%
Disorderly Conduct	4.6%	1.8%	1.3%	0.0%
Escapes	0.7%	0.0%	0.9%	2.0%
Extortion	1.8%	0.4%	0.9%	0.5%
Failure to Appear	1.8%	0.0%	8.3%	0.5%
Family Offense	0.1%	0.0%	0.4%	0.0%
Fraud	1.1%	0.9%	0.1%	0.0%
Gangs	0.1%	0.0%	0.1%	0.0%
Kidnapping	0.7%	0.9%	0.6%	0.5%
Larceny	8.8%	23.7%	9.2%	12.7%
Miscellaneous/Other	3.3%	0.4%	1.4%	1.5%
Murder	1.0%	0.4%	2.0%	2.0%
Narcotics	9.1%	15.2%	9.7%	19.5%
Obscenity	0.2%	0.0%	0.0%	0.5%
Obstruct Justice	2.2%	1.3%	2.4%	1.0%
Prob./Parole Violation	6.6%	0.4%	11.0%	13.2%
Robbery	3.9%	1.8%	4.6%	10.7%
Sex Offense	1.0%	4.0%	1.9%	2.4%
Status Offense	3.8%	1.8%	0.6%	0.5%
Telephone Law	0.0%	0.0%	0.0%	0.0%
Traffic	4.2%	0.4%	4.0%	5.4%
Trespass	3.5%	3.1%	2.3%	2.9%
Vandalism	3.3%	4.0%	2.4%	3.4%
Weapons	6.0%	9.4%	8.5%	6.8%
<i>Total Juvenile Offenses</i>	<i>3,468</i>	<i>224</i>	<i>1,603</i>	<i>205</i>

CSU WORKLOAD INFORMATION, FY 2004

Completed Reports	Activity	ADP
Pre-dispositional Reports	137 Probation	254
Post-dispositional Reports	179 Parole	92
Transfer Reports	13 Intensive Probation	134
Custody Investigations	0	

OFFENSE SEVERITY, FY 2004*

Offense Severity of the Most Serious Offense (See Appendix K for more info)	Juvenile Intake Cases	New Probation Cases	Pre-Dispos. Detention Placements	Commit. to the State
Felonies:				
- Against Persons	11.9%	10.3%	21.0%	42.9%
- Weapons/Narcotics	8.4%	12.9%	13.5%	31.0%
- Other	12.4%	21.0%	15.7%	17.9%
Class 1 Misdemeanors:				
- Against Persons	25.8%	19.2%	10.4%	2.4%
- Other	18.3%	26.8%	13.1%	6.0%
Prob./Parole Violation	10.2%	0.4%	19.4%	0.0%
Court Order Violation	2.8%	3.6%	5.9%	0.0%
Status Offense	5.9%	1.8%	0.4%	0.0%
Other	4.4%	4.0%	0.6%	0.0%
Information Missing	0.0%	0.0%	0.0%	0.0%
<i>Total Juvenile Cases/Placements/Commitments</i>	<i>2,158</i>	<i>224</i>	<i>852</i>	<i>84</i>
<i>% of statewide</i>	<i>3.25%</i>	<i>2.93%</i>	<i>6.71%</i>	<i>7.98%</i>

* A single intake case, placement, or commitment may involve multiple offenses.

AVERAGE LOS, FY 2004 RELEASES

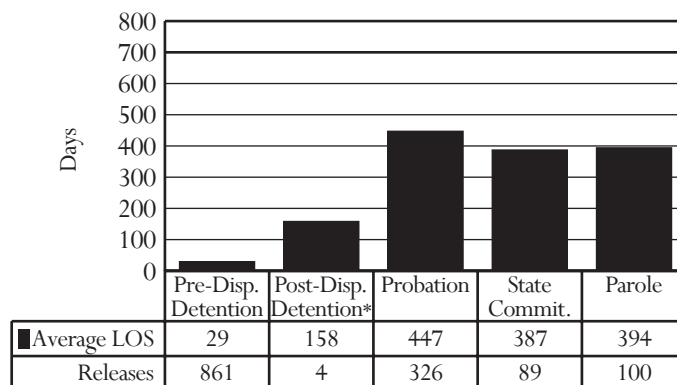

* Post-dispositional detention with programs only (under COV §16.1 - 284.1)

PRE-DISPOSITIONAL DETENTION LOS DISTRIBUTION, FY 2004 RELEASES*

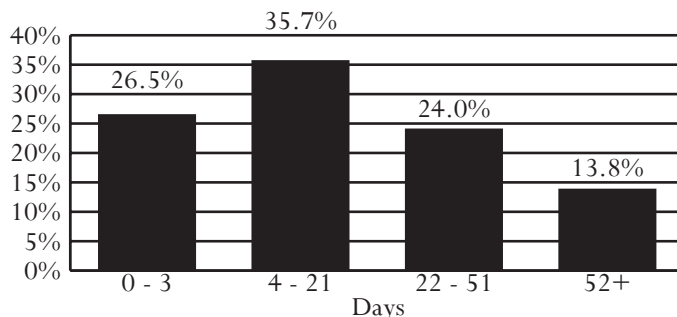

*Selected intervals are consistent with applicable citations in the COV

All data were downloaded on 11/22/2004. Any changes after that date are not reflected in this book. Percentages may not add to 100% due to rounding.

District 14
County of Henrico

Region II -- Director: Kay Frye

4201 E. Parham Road
Richmond, Virginia 23228
804-501-4692

INTAKE COMPLAINTS, FY 2002-2004

Domestic Relations	2002	2003	2004
Dom. Rel./Child Welfare	4,565	4,553	3,369
Juvenile Complaints			
Felony	683	719	682
Class 1 Misdemeanor	1,362	1,325	1,729
Class 2-4 Misdemeanor	388	372	354
CHINS/CHINSup (Status)	399	350	360
Other			
Technical Violations	362	337	334
Traffic	15	14	29
Other	6	8	7
Total Juvenile Complaints	3,215	3,125	3,495
Total Complaints	7,780	7,678	6,864

INTAKE DISPOSITION OF JUVENILE COMPLAINTS, FY 2004

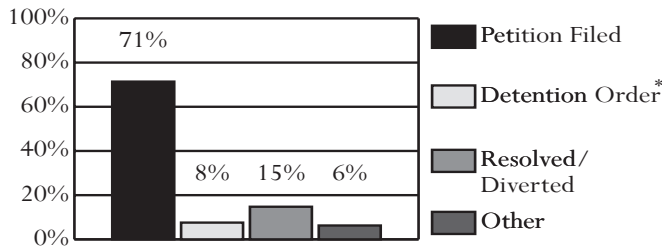

* 100% of complaints disposed with a detention order also included a petition.

JUVENILE INTAKE CASES, FY 2002-2004

Demographics	2002	2003	2004
Race			
Black	52.0%	55.9%	56.7%
White	45.2%	41.1%	40.5%
Hispanic	1.2%	1.4%	1.3%
Other	1.6%	1.6%	1.5%
Sex			
Male	70.5%	71.1%	70.7%
Female	29.5%	28.9%	29.3%
Age			
8-12	8.8%	10.2%	9.5%
13	9.4%	9.7%	11.3%
14	13.6%	13.2%	15.0%
15	16.9%	14.5%	18.0%
16	24.8%	23.1%	20.4%
17	24.1%	26.2%	23.4%
18-20	1.9%	2.5%	2.0%
Error/Missing	0.5%	0.7%	0.5%
Total Juvenile Cases	2,246	2,160	2,513

- **U.S. Census Data:**
 - Between calendar years 1990 and 2000, juvenile population (10-17) increased 34% (from 20,817 to 27,958). The juvenile population (10-17) in calendar year 2003 was 30,016.
- **FY 2004 Intakes:**
 - 2,513 juvenile intakes and 3,495 juvenile complaints (average of 1.4 complaints per intake)
- **Intake Trends (FY 2002-04):**
 - Domestic relations complaints decreased 26%.
 - Juvenile complaints increased 9%.
 - Juvenile felony complaints decreased less than 1%.
 - CHINS/CHINSup complaints decreased 10%.
- **Intake Disposition (FY 2004):**
 - A petition was filed in response to 79% of juvenile complaints. 15% of juvenile complaints were resolved or diverted.
- **Juveniles at Intake (FY 2004):**
 - Most likely to be black, 17 years old, and male
- **Risk Assessment (FY 2004):**
 - 341 assessments completed, 61% had a moderate score, versus 53% statewide
- **FY 2004 Most Common Juvenile Offense Category at:**
 - Intake - Larceny
 - Probation - Assault or Larceny
 - Pre-dispositional Detention - Probation/Parole Violation or Assault
 - Commitment - Probation/Parole Violation
- **Average Length of Stay (FY 2004):**
 - Pre-dispositional Detention - 24 days, versus 23 statewide
 - Commitment to the State - 13.4 months, versus 12.2 statewide
- **Detention-Eligible Intake Cases (FY 2004):**
 - The 14th District had 2,036 detention-eligible intake cases and 587 pre-dispositional detention placements, for a rate of 3.5 eligible intakes per detention placement.

RISK ASSESSMENT RESULTS, FY 2004

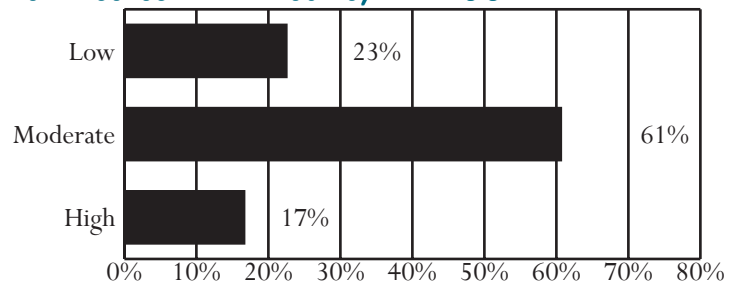

Unless noted otherwise, these data do not include domestic relations or child welfare complaints. Percentages may not add to 100% due to rounding.

OFFENSE CATEGORY, FY 2004

Offense Category (See Appendix I for the full list of Miscellaneous/Other Offenses)	Intake Complaints	New Probation Cases	Pre-Dispos. Detention Placements	Commit. to the State
Domestic Relations/Child Welfare Offenses				
Custody	55.2%	0.0%	100.0%	0.0%
Desertion/Support	23.2%	0.0%	0.0%	0.0%
Spousal Abuse	18.3%	0.0%	0.0%	0.0%
Other DR/CW	3.3%	0.0%	0.0%	0.0%
<i>Total DR/CW Offenses</i>	<i>3,369</i>	<i>0</i>	<i>2</i>	<i>0</i>
Juvenile Offenses				
Abusive Language	1.5%	1.4%	1.2%	0.0%
Alcohol	3.4%	2.2%	0.8%	0.0%
Arson	1.0%	1.7%	0.8%	0.0%
Assault	14.6%	21.0%	19.8%	19.3%
Burglary	3.5%	2.8%	4.5%	3.6%
Contempt of Court	1.2%	0.8%	3.8%	0.0%
Disorderly Conduct	4.8%	3.9%	3.1%	0.0%
Escapes	0.0%	0.0%	0.0%	0.0%
Extortion	0.2%	0.3%	0.3%	2.4%
Failure to Appear	0.0%	0.0%	0.1%	0.0%
Family Offense	0.0%	0.0%	0.0%	0.0%
Fraud	1.2%	0.8%	2.4%	0.0%
Gangs	0.0%	0.0%	0.0%	0.0%
Kidnapping	0.1%	0.3%	0.5%	2.4%
Larceny	20.0%	20.7%	17.0%	15.7%
Miscellaneous/Other	3.8%	0.6%	1.2%	0.0%
Murder	0.1%	0.0%	0.4%	0.0%
Narcotics	7.1%	10.6%	3.6%	2.4%
Obscenity	0.6%	0.3%	0.0%	0.0%
Obstruct Justice	1.2%	1.1%	2.2%	0.0%
Prob./Parole Violation	8.3%	0.0%	20.0%	26.5%
Robbery	1.6%	0.8%	3.6%	14.5%
Sex Offense	0.6%	1.1%	0.6%	4.8%
Status Offense	7.0%	12.9%	0.8%	0.0%
Telephone Law	0.2%	0.6%	0.3%	0.0%
Traffic	4.9%	0.6%	3.2%	1.2%
Trespass	4.2%	3.4%	3.3%	0.0%
Vandalism	5.6%	7.0%	3.6%	2.4%
Weapons	3.0%	5.0%	3.1%	4.8%
<i>Total Juvenile Offenses</i>	<i>3,495</i>	<i>357</i>	<i>781</i>	<i>83</i>

CSU WORKLOAD INFORMATION, FY 2004

Completed Reports	Activity	ADP
Pre-dispositional Reports	44 Probation	336
Post-dispositional Reports	248 Parole	26
Transfer Reports	9 Intensive Probation	0
Custody Investigations	17 Probation	

OFFENSE SEVERITY, FY 2004*

Offense Severity of the Most Serious Offense (See Appendix K for more info)	Juvenile Intake Cases	New Probation Cases	Pre-Dispos. Detention Placements	Commit. to the State
Felonies:				
- Against Persons	4.3%	5.6%	10.7%	61.5%
- Weapons/Narcotics	1.5%	3.1%	2.7%	7.7%
- Other	11.9%	14.0%	19.9%	26.9%
Class 1 Misdemeanors:				
- Against Persons	15.5%	21.8%	19.4%	0.0%
- Other	36.0%	33.1%	14.1%	0.0%
Prob./Parole Violation	10.1%	0.0%	23.2%	3.8%
Court Order Violation	1.7%	0.8%	5.1%	0.0%
Status Offense	10.5%	13.2%	1.5%	0.0%
Other	8.5%	8.4%	2.7%	0.0%
Information Missing	0.0%	0.0%	0.5%	0.0%
<i>Total Juvenile Cases/Placements/Commitments</i>	<i>2,513</i>	<i>357</i>	<i>587</i>	<i>26</i>
<i>% of statewide</i>	<i>3.78%</i>	<i>4.68%</i>	<i>4.62%</i>	<i>2.47%</i>

* A single intake case, placement, or commitment may involve multiple offenses.

AVERAGE LOS, FY 2004 RELEASES

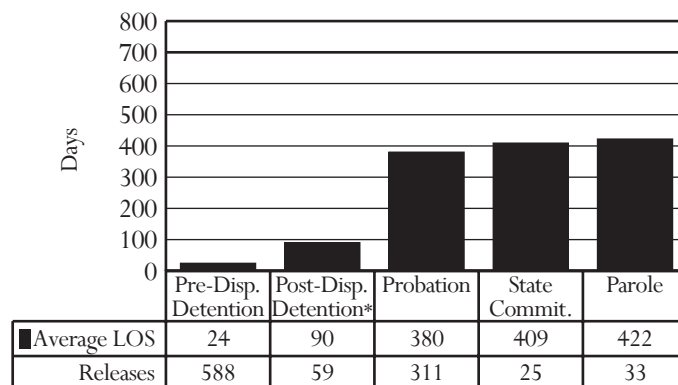

* Post-dispositional detention with programs only (under COV §16.1 - 284.1)

PRE-DISPOSITIONAL DETENTION LOS DISTRIBUTION, FY 2004 RELEASES*

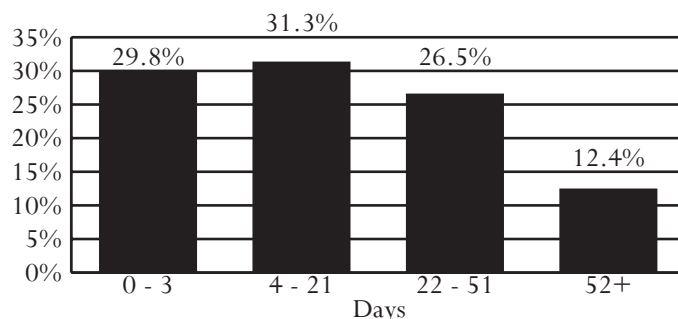

*Selected intervals are consistent with applicable citations in the COV

All data were downloaded on 11/22/2004. Any changes after that date are not reflected in this book. Percentages may not add to 100% due to rounding.

District 15

City of Fredericksburg and Counties of Caroline, Essex, Hanover, King George, Lancaster, Northumberland, Richmond, Spotsylvania, Stafford, and Westmoreland

Region II -- Director: Michael J. Mastropaolo

601 Caroline Street, Suite 400, 4th Floor
Fredericksburg, Virginia 22401
540-372-1068

INTAKE COMPLAINTS, FY 2002-2004

Domestic Relations	2002	2003	2004
Dom. Rel./Child Welfare	9,920	10,972	7,683
Juvenile Complaints			
Felony	1,216	1,260	1,395
Class 1 Misdemeanor	3,014	2,964	2,946
Class 2-4 Misdemeanor	630	485	568
CHINS/CHINSup (Status)	760	753	581
Other			
Technical Violations	753	663	710
Traffic	43	49	53
Other	59	56	62
Total Juvenile Complaints	6,475	6,230	6,315
Total Complaints	16,395	17,202	13,998

- **U.S. Census Data:**
 - Between calendar years 1990 and 2000, juvenile population (10-17) increased 51% (from 32,310 to 48,880). The juvenile population (10-17) in calendar year 2003 was 54,799.
- **FY 2004 Intakes:**
 - 4,105 juvenile intakes and 6,315 juvenile complaints (average of 1.5 complaints per intake)
- **Intake Trends (FY 2002-04):**
 - Domestic relations complaints decreased 23%.
 - Juvenile complaints decreased 2%.
 - Juvenile felony complaints increased 15%.
 - CHINS/CHINSup complaints decreased 24%.
- **Intake Disposition (FY 2004):**
 - A petition was filed in response to 84% of juvenile complaints. 10% of juvenile complaints were resolved or diverted.
- **Juveniles at Intake (FY 2004):**
 - Most likely to be white, 17 years old, and male
- **Risk Assessment (FY 2004):**
 - 955 assessments completed, 56% had a moderate score, versus 53% statewide
- **FY 2004 Most Common Juvenile Offense Category at:**
 - Intake - Larceny or Assault
 - Probation - Larceny or Assault
 - Pre-dispositional Detention - Probation/Parole Violation
 - Commitment - Larceny
- **Average Length of Stay (FY 2004):**
 - Pre-dispositional Detention - 21 days, versus 23 statewide
 - Commitment to the State - 8.5 months, versus 12.2 statewide
- **Detention-Eligible Intake Cases (FY 2004):**
 - The 15th District had 3,215 detention-eligible intake cases and 1,068 pre-dispositional detention placements, for a rate of 3.0 eligible intakes per detention placement.

INTAKE DISPOSITION OF JUVENILE COMPLAINTS, FY 2004

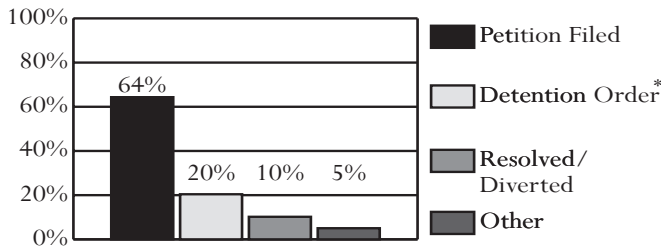

* 98% of complaints disposed with a detention order also included a petition.

JUVENILE INTAKE CASES, FY 2002-2004

Demographics	2002	2003	2004
Race			
Black	32.2%	33.3%	33.6%
White	63.5%	60.2%	60.7%
Hispanic	1.6%	2.2%	2.4%
Other	2.7%	4.3%	3.2%
Sex			
Male	72.0%	71.9%	71.4%
Female	28.0%	28.1%	28.6%
Age			
8-12	7.8%	7.6%	7.0%
13	6.5%	7.3%	6.7%
14	13.0%	13.3%	13.9%
15	18.6%	19.4%	17.9%
16	24.6%	24.1%	24.4%
17	25.9%	24.9%	25.6%
18-20	2.3%	2.4%	3.8%
Error/Missing	1.3%	1.0%	0.8%
Total Juvenile Cases	4,416	4,283	4,105

RISK ASSESSMENT RESULTS, FY 2004

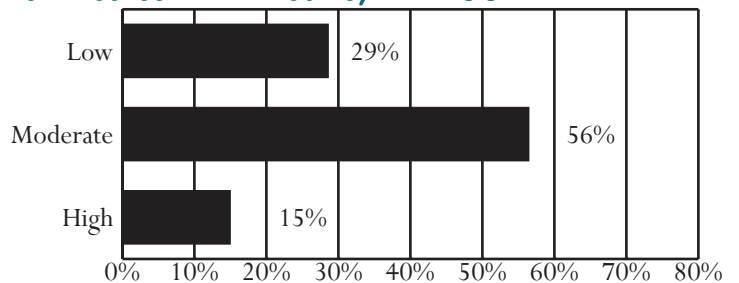

Unless noted otherwise, these data do not include domestic relations or child welfare complaints. Percentages may not add to 100% due to rounding.

OFFENSE CATEGORY, FY 2004

Offense Category (See Appendix I for the full list of Miscellaneous/Other Offenses)	Intake Complaints	New Probation Cases	Pre-Dispos. Detention Placements	Commit. to the State
Domestic Relations/Child Welfare Offenses				
Custody	56.1%	0.0%	0.0%	0.0%
Desertion/Support	19.7%	0.0%	0.0%	0.0%
Spousal Abuse	13.7%	0.0%	0.0%	0.0%
Other DR/CW	10.4%	0.0%	0.0%	0.0%
<i>Total DR/CW Offenses</i>	7,683	0	0	0
Juvenile Offenses				
Abusive Language	0.6%	0.0%	0.4%	0.0%
Alcohol	4.5%	2.0%	2.5%	1.7%
Arson	0.9%	0.7%	0.7%	0.3%
Assault	12.3%	21.7%	14.4%	8.0%
Burglary	4.4%	5.4%	4.9%	7.6%
Contempt of Court	2.2%	1.1%	3.2%	3.1%
Disorderly Conduct	5.6%	5.8%	3.5%	3.8%
Escapes	0.2%	0.0%	0.3%	2.4%
Extortion	0.5%	0.2%	0.4%	0.7%
Failure to Appear	1.2%	0.0%	1.1%	1.4%
Family Offense	0.0%	0.0%	0.0%	0.0%
Fraud	1.8%	1.8%	3.0%	5.5%
Gangs	0.1%	0.0%	0.2%	0.0%
Kidnapping	0.3%	0.0%	0.1%	0.0%
Larceny	14.1%	22.9%	15.7%	27.3%
Miscellaneous/Other	3.1%	0.7%	2.7%	0.3%
Murder	0.1%	0.0%	0.1%	0.0%
Narcotics	8.3%	10.1%	5.8%	4.2%
Obscenity	0.5%	0.4%	0.2%	0.0%
Obstruct Justice	2.5%	1.3%	2.2%	0.3%
Prob./Parole Violation	9.0%	0.4%	18.9%	17.6%
Robbery	0.6%	0.0%	0.7%	0.0%
Sex Offense	1.5%	5.2%	2.2%	3.5%
Status Offense	9.2%	5.8%	1.1%	0.0%
Telephone Law	0.2%	0.2%	0.1%	0.0%
Traffic	4.0%	1.6%	3.0%	2.1%
Trespass	2.0%	1.6%	2.1%	2.8%
Vandalism	8.2%	8.5%	8.2%	6.2%
Weapons	2.0%	2.5%	2.5%	1.0%
<i>Total Juvenile Offenses</i>	6,315	446	1,787	289

CSU WORKLOAD INFORMATION, FY 2004

Completed Reports	Activity	ADP
Pre-dispositional Reports	578 Probation	462
Post-dispositional Reports	54 Parole	58
Transfer Reports	39 Intensive Probation	55
Custody Investigations	2	

OFFENSE SEVERITY, FY 2004*

Offense Severity of the Most Serious Offense (See Appendix K for more info)	Juvenile Intake Cases	New Probation Cases	Pre-Dispos. Detention Placements	Commit. to the State
Felonies:				
- Against Persons	5.1%	9.2%	10.5%	11.8%
- Weapons/Narcotics	1.7%	1.6%	3.1%	5.9%
- Other	10.0%	20.9%	16.4%	45.9%
Class 1 Misdemeanors:				
- Against Persons	15.3%	22.9%	14.8%	16.5%
- Other	30.7%	31.4%	13.7%	16.5%
Prob./Parole Violation	12.7%	0.4%	30.5%	3.5%
Court Order Violation	2.9%	1.1%	5.5%	0.0%
Status Offense	12.0%	5.8%	1.1%	0.0%
Other	9.5%	6.7%	3.7%	0.0%
Information Missing	0.0%	0.0%	0.7%	0.0%
<i>Total Juvenile Cases/Placements/Commitments</i>	4,105	446	1,068	85
<i>% of statewide</i>	6.17%	5.84%	8.41%	8.07%

* A single intake case, placement, or commitment may involve multiple offenses.

AVERAGE LOS, FY 2004 RELEASES

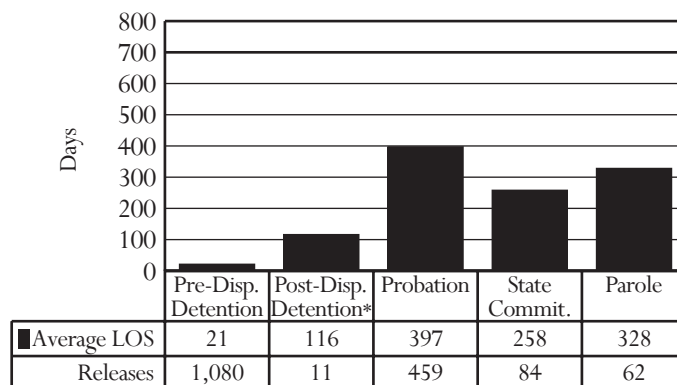

* Post-dispositional detention with programs only (under COV §16.1 - 284.1)

PRE-DISPOSITIONAL DETENTION LOS DISTRIBUTION, FY 2004 RELEASES*

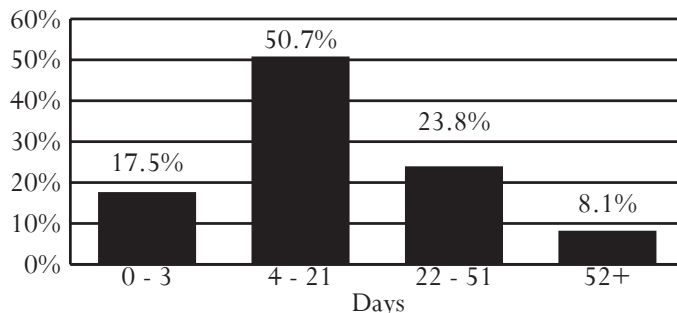

*Selected intervals are consistent with applicable citations in the COV

All data were downloaded on 11/22/2004. Any changes after that date are not reflected in this book. Percentages may not add to 100% due to rounding.

District 16

City of Charlottesville and Counties of Albemarle, Culpeper, Fluvanna, Goochland, Greene, Louisa, Madison, and Orange

Region II -- Director: Martha Carroll

407 East High Street
Charlottesville, Virginia 22902
434-979-7191

INTAKE COMPLAINTS, FY 2002-2004

Domestic Relations	2002	2003	2004
Dom. Rel./Child Welfare	5,100	5,111	3,873
Juvenile Complaints			
Felony	560	612	545
Class 1 Misdemeanor	1,189	1,093	1,100
Class 2-4 Misdemeanor	147	147	178
CHINS/CHINSup (Status)	438	463	380
Other			
Technical Violations	755	658	646
Traffic	11	7	12
Other	86	69	53
Total Juvenile Complaints	3,186	3,049	2,914
Total Complaints	8,286	8,160	6,787

INTAKE DISPOSITION OF JUVENILE COMPLAINTS, FY 2004

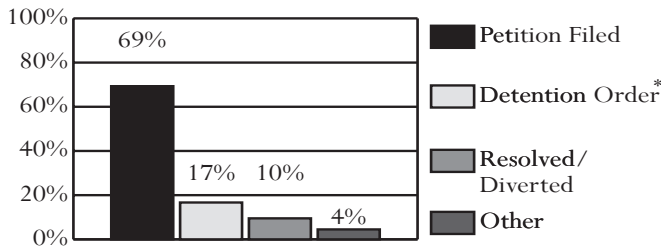

* 99.8% of complaints disposed with a detention order also included a petition.

JUVENILE INTAKE CASES, FY 2002-2004

Demographics	2002	2003	2004
Race			
Black	35.8%	38.1%	39.5%
White	61.4%	59.0%	57.5%
Hispanic	1.6%	1.8%	1.7%
Other	1.3%	1.1%	1.3%
Sex			
Male	65.5%	67.8%	70.7%
Female	34.6%	32.3%	29.3%
Age			
8-12	6.6%	8.8%	5.7%
13	8.1%	9.8%	8.2%
14	12.7%	15.1%	15.3%
15	16.5%	17.1%	19.1%
16	26.9%	23.3%	22.3%
17	25.8%	23.1%	26.3%
18-20	2.8%	2.4%	2.6%
Error/Missing	0.7%	0.5%	0.6%
Total Juvenile Cases	2,443	2,369	2,246

U.S. Census Data:

- Between calendar years 1990 and 2000, juvenile population (10-17) increased 35% (from 21,496 to 28,972). The juvenile population (10-17) in calendar year 2003 was 31,123.

FY 2004 Intakes:

- 2,246 juvenile intakes and 2,914 juvenile complaints (average of 1.3 complaints per intake)

Intake Trends (FY 2002-04):

- Domestic relations complaints decreased 24%.
- Juvenile complaints decreased 9%.
- Juvenile felony complaints decreased 3%.
- CHINS/CHINSup complaints decreased 13%.

Intake Disposition (FY 2004):

- A petition was filed in response to 86% of juvenile complaints. 10% of juvenile complaints were resolved or diverted.

Juveniles at Intake (FY 2004):

- Most likely to be white, 17 years old, and male

Risk Assessment (FY 2004):

- 317 assessments completed, 38% had a low score, versus 29% statewide

FY 2004 Most Common Juvenile Offense Category at:

- Intake - Status Offense, Contempt of Court, or Larceny
- Probation - Larceny or Assault
- Pre-dispositional Detention - Probation/Parole Violation
- Commitment - Larceny

Average Length of Stay (FY 2004):

- Pre-dispositional Detention - 21 days, versus 23 statewide
- Commitment to the State - 9.8 months, versus 12.2 statewide

Detention-Eligible Intake Cases (FY 2004):

- The 16th District had 1,709 detention-eligible intake cases and 356 pre-dispositional detention placements, for a rate of 4.8 eligible intakes per detention placement.

RISK ASSESSMENT RESULTS, FY 2004

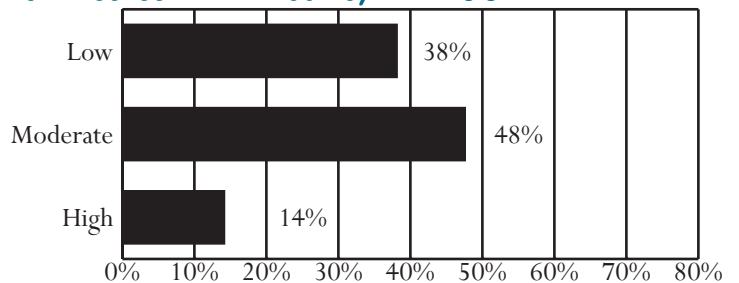

Unless noted otherwise, these data do not include domestic relations or child welfare complaints. Percentages may not add to 100% due to rounding.

OFFENSE CATEGORY, FY 2004

Offense Category (See Appendix I for the full list of Miscellaneous/Other Offenses)	Intake Complaints	New Probation Cases	Pre-Dispos. Detention Placements	Commit. to the State
Domestic Relations/Child Welfare Offenses				
Custody	71.7%	0.0%	0.0%	0.0%
Desertion/Support	13.6%	0.0%	0.0%	0.0%
Spousal Abuse	11.9%	0.0%	0.0%	0.0%
Other DR/CW	2.8%	0.0%	100.0%	0.0%
<i>Total DR/CW Offenses</i>	<i>3,873</i>	<i>0</i>	<i>1</i>	<i>0</i>
Juvenile Offenses				
Abusive Language	0.2%	0.0%	0.0%	0.0%
Alcohol	3.2%	3.4%	0.5%	0.0%
Arson	0.4%	0.3%	0.0%	0.0%
Assault	11.0%	17.8%	11.7%	5.3%
Burglary	4.4%	6.0%	8.9%	11.5%
Contempt of Court	11.6%	0.8%	11.8%	6.9%
Disorderly Conduct	4.0%	3.1%	1.4%	0.8%
Escapes	0.1%	0.0%	0.3%	0.8%
Extortion	0.2%	0.8%	0.3%	0.0%
Failure to Appear	4.2%	0.5%	3.5%	0.8%
Family Offense	0.0%	0.0%	0.2%	0.0%
Fraud	0.7%	1.6%	0.9%	3.8%
Gangs	0.0%	0.0%	0.2%	0.0%
Kidnapping	0.0%	0.0%	0.0%	0.0%
Larceny	12.8%	18.8%	14.8%	27.5%
Miscellaneous/Other	2.2%	2.6%	0.7%	0.0%
Murder	0.1%	0.5%	0.5%	0.0%
Narcotics	5.9%	11.7%	3.3%	1.5%
Obscenity	0.7%	0.5%	2.1%	0.0%
Obstruct Justice	1.0%	0.8%	1.4%	3.1%
Prob./Parole Violation	10.5%	0.3%	19.5%	22.1%
Robbery	0.2%	0.3%	0.3%	2.3%
Sex Offense	1.5%	2.6%	3.8%	3.8%
Status Offense	13.0%	11.5%	0.2%	0.0%
Telephone Law	0.3%	0.3%	0.0%	0.0%
Traffic	2.5%	2.6%	1.2%	1.5%
Trespass	1.3%	2.1%	0.2%	0.8%
Vandalism	6.1%	7.3%	11.0%	6.1%
Weapons	1.5%	3.9%	1.2%	1.5%
<i>Total Juvenile Offenses</i>	<i>2,914</i>	<i>383</i>	<i>574</i>	<i>131</i>

CSU WORKLOAD INFORMATION, FY 2004

Completed Reports	Activity	ADP
Pre-dispositional Reports	218 Probation	444
Post-dispositional Reports	69 Parole	35
Transfer Reports	15 Intensive Probation	0
Custody Investigations	0	

OFFENSE SEVERITY, FY 2004*

Offense Severity of the Most Serious Offense (See Appendix K for more info)	Juvenile Intake Cases	New Probation Cases	Pre-Dispos. Detention Placements	Commit. to the State
Felonies:				
- Against Persons	3.9%	6.8%	12.4%	21.4%
- Weapons/Narcotics	1.8%	4.2%	4.5%	4.8%
- Other	10.4%	21.9%	18.3%	47.6%
Class 1 Misdemeanors:				
- Against Persons	11.8%	16.7%	9.8%	4.8%
- Other	24.5%	28.2%	11.5%	11.9%
Prob./Parole Violation	10.6%	0.3%	24.4%	9.5%
Court Order Violation	13.2%	0.8%	17.7%	0.0%
Status Offense	16.6%	11.5%	0.3%	0.0%
Other	7.3%	9.7%	1.1%	0.0%
Information Missing	0.0%	0.0%	0.0%	0.0%
<i>Total Juvenile Cases/Placements/Commitments</i>	<i>2,246</i>	<i>383</i>	<i>356</i>	<i>42</i>
<i>% of statewide</i>	<i>3.38%</i>	<i>5.02%</i>	<i>2.80%</i>	<i>3.99%</i>

* A single intake case, placement, or commitment may involve multiple offenses.

AVERAGE LOS, FY 2004 RELEASES

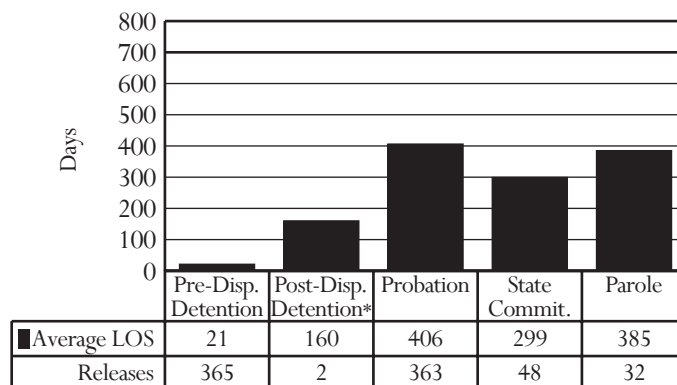

* Post-dispositional detention with programs only (under COV §16.1 - 284.1)

PRE-DISPOSITIONAL DETENTION LOS DISTRIBUTION, FY 2004 RELEASES*

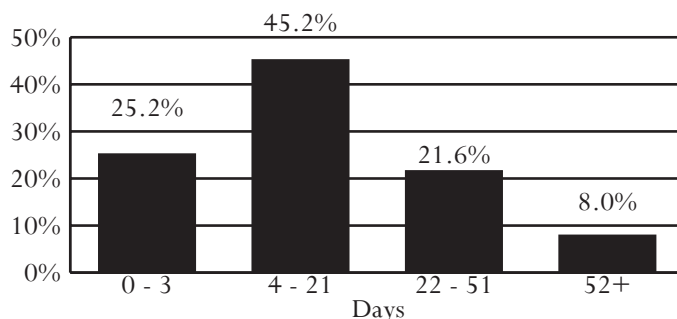

*Selected intervals are consistent with applicable citations in the COV

All data were downloaded on 11/22/2004. Any changes after that date are not reflected in this book. Percentages may not add to 100% due to rounding.

District 17
County of Arlington

Region II -- Director: Patricia Romano
Locally Operated

1425 N. Courthouse Road, Suite 5100
Arlington, Virginia 22201
703-228-4600

INTAKE COMPLAINTS, FY 2002-2004

Domestic Relations	2002	2003	2004
Dom. Rel./Child Welfare	763	652	960
Juvenile Complaints			
Felony	308	238	255
Class 1 Misdemeanor	285	237	393
Class 2-4 Misdemeanor	103	81	118
CHINS/CHINSup (Status)	124	116	178
Other			
Technical Violations	557	576	477
Traffic	11	7	17
Other	90	101	122
Total Juvenile Complaints	1,478	1,356	1,560
Total Complaints	2,241	2,008	2,520

- **U.S. Census Data:**
 - Between calendar years 1990 and 2000, juvenile population (10-17) increased 29% (from 9,370 to 12,101). The juvenile population (10-17) in calendar year 2003 was 11,837.
- **FY 2004 Intakes:**
 - 1,228 juvenile intakes and 1,560 juvenile complaints (average of 1.3 complaints per intake)
- **Intake Trends (FY 2002-04):**
 - Domestic relations complaints increased 26%.
 - Juvenile complaints increased 6%.
 - Juvenile felony complaints decreased 17%.
 - CHINS/CHINSup complaints increased 44%.
- **Intake Disposition (FY 2004):**
 - A petition was filed in response to 81% of juvenile complaints. Only 6% of juvenile complaints were resolved or diverted.
- **Juveniles at Intake (FY 2004):**
 - Most likely to be hispanic, 17 years old, and male
- **Risk Assessment (FY 2004):**
 - 169 assessments completed, 6% had a high score, versus 18% statewide
- **FY 2004 Most Common Juvenile Offense Category at:**
 - Intake - Probation/Parole Violation
 - Probation - Status Offense
 - Pre-dispositional Detention - Probation/Parole Violation
 - Commitment - Larceny
- **Average Length of Stay (FY 2004):**
 - Pre-dispositional Detention - 23 days, same as statewide
 - Commitment to the State - 20.2 months, versus 12.2 statewide
- **Detention-Eligible Intake Cases (FY 2004):**
 - The 17th District had 859 detention-eligible intake cases and 330 pre-dispositional detention placements, for a rate of 2.6 eligible intakes per detention placement.

INTAKE DISPOSITION OF JUVENILE COMPLAINTS, FY 2004

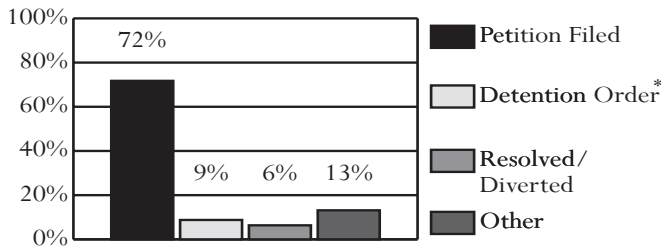

* 100% of complaints disposed with a detention order also included a petition.

JUVENILE INTAKE CASES, FY 2002-2004

Demographics	2002	2003	2004
Race			
Black	41.6%	36.0%	33.8%
White	19.4%	22.7%	22.8%
Hispanic	34.8%	36.6%	38.0%
Other	4.3%	4.6%	5.4%
Sex			
Male	68.6%	65.7%	69.5%
Female	31.4%	34.3%	30.5%
Age			
8-12	4.7%	5.5%	5.1%
13	6.0%	6.7%	7.0%
14	10.1%	12.4%	11.1%
15	20.2%	20.4%	20.6%
16	26.9%	23.0%	24.8%
17	26.7%	26.8%	27.9%
18-20	5.4%	5.0%	3.3%
Error/Missing	0.1%	0.3%	0.2%
Total Juvenile Cases	1,245	1,174	1,228

RISK ASSESSMENT RESULTS, FY 2004

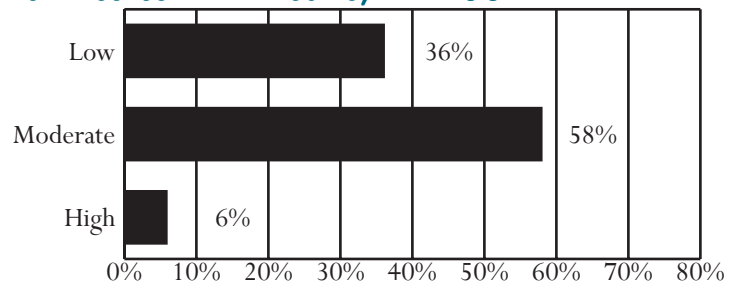

Unless noted otherwise, these data do not include domestic relations or child welfare complaints. Percentages may not add to 100% due to rounding.

OFFENSE CATEGORY, FY 2004

Offense Category (See Appendix I for the full list of Miscellaneous/Other Offenses)	Intake Complaints	New Probation Cases	Pre-Dispos. Detention Placements	Commit. to the State
Domestic Relations/Child Welfare Offenses				
Custody	39.7%	0.0%	50.0%	0.0%
Desertion/Support	40.0%	0.0%	0.0%	0.0%
Spousal Abuse	10.9%	0.0%	0.0%	0.0%
Other DR/CW	9.4%	0.0%	50.0%	0.0%
<i>Total DR/CW Offenses</i>	960	0	2	0
Juvenile Offenses				
Abusive Language	0.0%	0.0%	0.0%	0.0%
Alcohol	2.3%	2.3%	0.4%	0.0%
Arson	0.1%	0.5%	0.0%	3.3%
Assault	6.0%	14.0%	11.5%	10.0%
Burglary	2.6%	3.3%	5.2%	16.7%
Contempt of Court	0.0%	0.0%	0.0%	0.0%
Disorderly Conduct	0.8%	0.5%	0.7%	0.0%
Escapes	0.1%	0.0%	0.2%	3.3%
Extortion	0.1%	0.5%	0.2%	0.0%
Failure to Appear	1.3%	0.0%	0.9%	0.0%
Family Offense	0.1%	0.0%	0.0%	0.0%
Fraud	0.5%	0.5%	0.4%	3.3%
Gangs	0.6%	0.0%	1.5%	0.0%
Kidnapping	0.1%	0.0%	0.4%	0.0%
Larceny	9.4%	21.5%	13.4%	20.0%
Miscellaneous/Other	8.8%	0.0%	4.3%	0.0%
Murder	0.1%	0.0%	0.0%	0.0%
Narcotics	2.2%	5.1%	1.3%	3.3%
Obscenity	0.3%	0.5%	0.0%	0.0%
Obstruct Justice	0.2%	0.0%	0.2%	0.0%
Prob./Parole Violation	30.6%	0.0%	38.6%	13.3%
Robbery	1.3%	1.4%	3.7%	13.3%
Sex Offense	0.8%	4.2%	2.8%	0.0%
Status Offense	11.4%	33.2%	1.1%	0.0%
Telephone Law	0.3%	0.0%	0.0%	0.0%
Traffic	8.1%	2.3%	2.2%	0.0%
Trespass	1.7%	0.9%	0.9%	0.0%
Vandalism	9.0%	4.7%	8.5%	10.0%
Weapons	1.1%	4.7%	1.5%	3.3%
<i>Total Juvenile Offenses</i>	1,560	214	461	30

CSU WORKLOAD INFORMATION, FY 2004

Completed Reports	Activity	ADP
Pre-dispositional Reports	0 Probation	328
Post-dispositional Reports	0 Parole	7
Transfer Reports	0 Intensive Probation	0
Custody Investigations	0 Probation	

OFFENSE SEVERITY, FY 2004*

Offense Severity of the Most Serious Offense (See Appendix K for more info)	Juvenile Intake Cases	New Probation Cases	Pre-Dispos. Detention Placements	Commit. to the State
Felonies:				
- Against Persons	3.1%	7.5%	9.7%	35.7%
- Weapons/Narcotics	0.7%	4.2%	1.5%	7.1%
- Other	9.0%	18.2%	15.8%	50.0%
Class 1 Misdemeanors:				
- Against Persons	4.9%	12.1%	7.6%	0.0%
- Other	14.5%	16.8%	8.2%	7.1%
Prob./Parole Violation	37.8%	0.0%	53.6%	0.0%
Court Order Violation	0.0%	0.0%	0.0%	0.0%
Status Offense	14.3%	33.2%	1.5%	0.0%
Other	15.8%	7.9%	1.8%	0.0%
Information Missing	0.0%	0.0%	0.3%	0.0%
<i>Total Juvenile Cases/Placements/Commitments</i>	1,228	214	330	14
<i>% of statewide</i>	1.85%	2.80%	2.60%	1.33%

* A single intake case, placement, or commitment may involve multiple offenses.

AVERAGE LOS, FY 2004 RELEASES

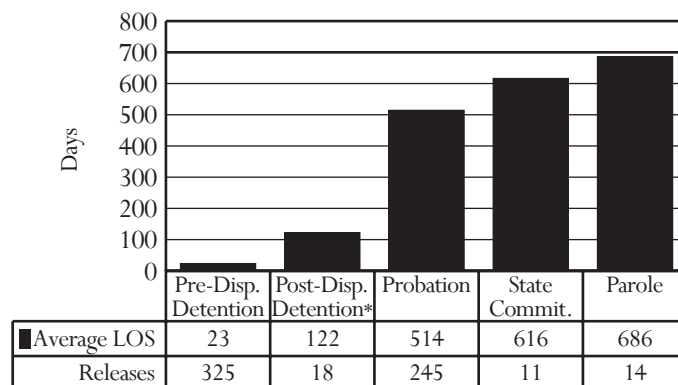

* Post-dispositional detention with programs only (under COV §16.1 - 284.1)

PRE-DISPOSITIONAL DETENTION LOS DISTRIBUTION, FY 2004 RELEASES*

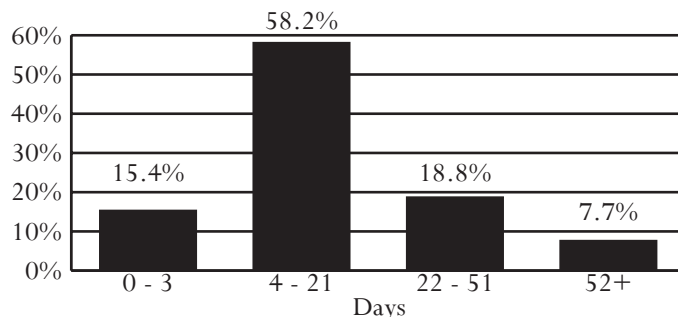

*Selected intervals are consistent with applicable citations in the COV

All data were downloaded on 11/22/2004. Any changes after that date are not reflected in this book. Percentages may not add to 100% due to rounding.

District 17F
City of Falls Church

Region II -- Director: Earl Conklin
Locally Operated

200 Little Falls Street, Suite 207
Falls Church, Virginia 22046
703-241-7630

INTAKE COMPLAINTS, FY 2002-2004

Domestic Relations	2002	2003	2004
Dom. Rel./Child Welfare	17	16	21
Juvenile Complaints			
Felony	8	9	13
Class 1 Misdemeanor	49	31	35
Class 2-4 Misdemeanor	24	5	18
CHINS/CHINSup (Status)	9	5	9
Other			
Technical Violations	24	38	21
Traffic	1	0	0
Other	3	1	3
Total Juvenile Complaints	118	89	99
Total Complaints	135	105	120

- *U.S. Census Data:*
 - Between calendar years 1990 and 2000, juvenile population (10-17) increased 48% (from 800 to 1,186). The juvenile population (10-17) in calendar year 2003 was 1,152.
- *FY 2004 Intakes:*
 - 75 juvenile intakes and 99 juvenile complaints (average of 1.3 complaints per intake)
- *Intake Trends (FY 2002-04):*
 - Domestic relations complaints increased 24%.
 - Juvenile complaints decreased 16%.
 - Juvenile felony complaints increased 63%.
 - CHINS/CHINSup complaints remained the same.
- *Intake Disposition (FY 2004):*
 - A petition was filed in response to 92% of juvenile complaints. Only 2% of juvenile complaints were resolved or diverted.
- *Juveniles at Intake (FY 2004):*
 - Most likely to be white, 16 years old, and male
- *Risk Assessment (FY 2004):*
 - 3 assessments completed, 33% had a moderate score, versus 53% statewide
- *FY 2004 Most Common Juvenile Offense Category at:*
 - Intake - Probation/Parole Violation
 - Probation - Status Offense
 - Pre-dispositional Detention - Probation/Parole Violation
 - Commitment - Larceny
- *Average Length of Stay (FY 2004):*
 - Pre-dispositional Detention - 11 days, versus 23 statewide
 - There were no releases from state commitments in FY2004.
- *Detention-Eligible Intake Cases (FY 2004):*
 - District 17F had 51 detention-eligible intake cases and 19 pre-dispositional detention placements, for a rate of 2.7 eligible intakes per detention placement.

INTAKE DISPOSITION OF JUVENILE COMPLAINTS, FY 2004

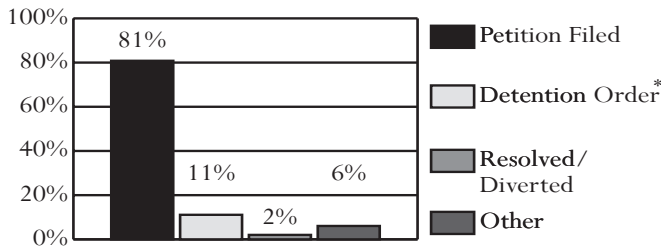

* 100% of complaints disposed with a detention order also included a petition.

JUVENILE INTAKE CASES, FY 2002-2004

Demographics	2002	2003	2004
Race			
Black	16.7%	13.4%	14.7%
White	61.1%	59.8%	65.3%
Hispanic	22.2%	20.7%	13.3%
Other	0.0%	6.1%	6.7%
Sex			
Male	76.7%	76.8%	70.7%
Female	23.3%	23.2%	29.3%
Age			
8-12	2.2%	4.9%	6.7%
13	4.4%	3.7%	4.0%
14	10.0%	2.4%	18.7%
15	16.7%	14.6%	16.0%
16	36.7%	20.7%	30.7%
17	27.8%	48.8%	16.0%
18-20	1.1%	4.9%	8.0%
Error/Missing	1.1%	0.0%	0.0%
Total Juvenile Cases	90	82	75

RISK ASSESSMENT RESULTS, FY 2004

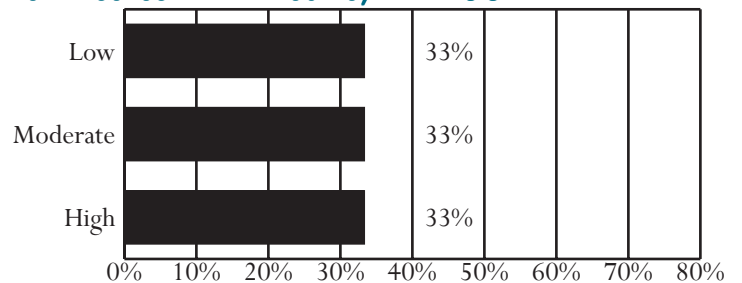

Unless noted otherwise, these data do not include domestic relations or child welfare complaints. Percentages may not add to 100% due to rounding.

OFFENSE CATEGORY, FY 2004

Offense Category (See Appendix I for the full list of Miscellaneous/Other Offenses)	Intake Complaints	New Probation Cases	Pre-Dispos. Detention Placements	Commit. to the State
Domestic Relations/Child Welfare Offenses				
Custody	33.3%	0.0%	0.0%	0.0%
Desertion/Support	23.8%	0.0%	0.0%	0.0%
Spousal Abuse	23.8%	0.0%	0.0%	0.0%
Other DR/CW	19.0%	0.0%	0.0%	0.0%
<i>Total DR/CW Offenses</i>	21	0	0	0
Juvenile Offenses				
Abusive Language	0.0%	0.0%	0.0%	0.0%
Alcohol	9.1%	14.3%	0.0%	0.0%
Arson	0.0%	0.0%	0.0%	0.0%
Assault	11.1%	9.5%	25.0%	0.0%
Burglary	0.0%	0.0%	0.0%	0.0%
Contempt of Court	0.0%	0.0%	0.0%	0.0%
Disorderly Conduct	0.0%	4.8%	0.0%	0.0%
Escapes	0.0%	0.0%	0.0%	0.0%
Extortion	2.0%	4.8%	0.0%	0.0%
Failure to Appear	0.0%	0.0%	0.0%	0.0%
Family Offense	0.0%	0.0%	0.0%	0.0%
Fraud	4.0%	0.0%	10.0%	0.0%
Gangs	0.0%	0.0%	0.0%	0.0%
Kidnapping	0.0%	0.0%	0.0%	0.0%
Larceny	18.2%	14.3%	10.0%	100.0%
Miscellaneous/Other	4.0%	0.0%	5.0%	0.0%
Murder	0.0%	0.0%	0.0%	0.0%
Narcotics	7.1%	0.0%	5.0%	0.0%
Obscenity	0.0%	4.8%	0.0%	0.0%
Obstruct Justice	0.0%	0.0%	0.0%	0.0%
Prob./Parole Violation	21.2%	0.0%	40.0%	0.0%
Robbery	0.0%	0.0%	0.0%	0.0%
Sex Offense	0.0%	0.0%	0.0%	0.0%
Status Offense	9.1%	42.9%	0.0%	0.0%
Telephone Law	0.0%	0.0%	0.0%	0.0%
Traffic	8.1%	4.8%	5.0%	0.0%
Trespass	2.0%	0.0%	0.0%	0.0%
Vandalism	1.0%	0.0%	0.0%	0.0%
Weapons	3.0%	0.0%	0.0%	0.0%
<i>Total Juvenile Offenses</i>	99	21	20	1

CSU WORKLOAD INFORMATION, FY 2004

Completed Reports	Activity	ADP
Pre-dispositional Reports	2 Probation	23
Post-dispositional Reports	0 Parole	0
Transfer Reports	0 Intensive Probation	0
Custody Investigations	0 Probation	0

OFFENSE SEVERITY, FY 2004*

Offense Severity of the Most Serious Offense (See Appendix K for more info)	Juvenile Intake Cases	New Probation Cases	Pre-Dispos. Detention Placements	Commit. to the State
Felonies:				
- Against Persons	4.0%	0.0%	10.5%	100.0%
- Weapons/Narcotics	1.3%	0.0%	5.3%	0.0%
- Other	8.0%	9.5%	21.1%	0.0%
Class 1 Misdemeanors:				
- Against Persons	8.0%	14.3%	15.8%	0.0%
- Other	20.0%	28.6%	5.3%	0.0%
Prob./Parole Violation	26.7%	0.0%	42.1%	0.0%
Court Order Violation	0.0%	0.0%	0.0%	0.0%
Status Offense	12.0%	42.9%	0.0%	0.0%
Other	20.0%	4.8%	0.0%	0.0%
Information Missing	0.0%	0.0%	0.0%	0.0%
<i>Total Juvenile Cases/Placements/Commitments</i>	75	21	19	1
<i>% of statewide</i>	0.11%	0.28%	0.15%	0.09%

* A single intake case, placement, or commitment may involve multiple offenses.

AVERAGE LOS, FY 2004 RELEASES

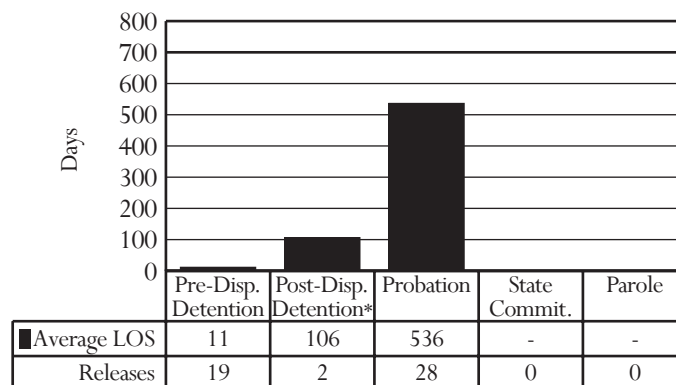

* Post-dispositional detention with programs only (under COV §16.1 - 284.1)

PRE-DISPOSITIONAL DETENTION LOS DISTRIBUTION, FY 2004 RELEASES*

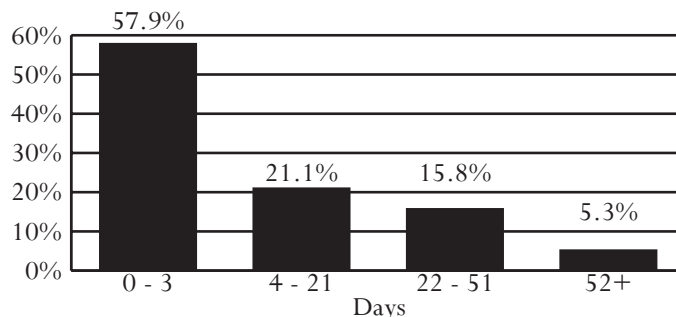

*Selected intervals are consistent with applicable citations in the COV

All data were downloaded on 11/22/2004. Any changes after that date are not reflected in this book. Percentages may not add to 100% due to rounding.

District 18
City of Alexandria

Region II -- Director: Lillian B. Brooks

520 King Street
Alexandria, Virginia 22314
703-838-4144

INTAKE COMPLAINTS, FY 2002-2004

Domestic Relations	2002	2003	2004
Dom. Rel./Child Welfare	1,101	1,333	1,748
Juvenile Complaints			
Felony	203	201	215
Class 1 Misdemeanor	374	317	420
Class 2-4 Misdemeanor	85	68	68
CHINS/CHINSup (Status)	333	319	317
Other			
Technical Violations	205	172	164
Traffic	118	51	5
Other	24	33	21
Total Juvenile Complaints	1,342	1,161	1,210
Total Complaints	2,443	2,494	2,958

- **U.S. Census Data:**
 - Between calendar years 1990 and 2000, juvenile population (10-17) increased 20% (from 6,347 to 7,622). The juvenile population (10-17) in calendar year 2003 was 7,179.
- **FY 2004 Intakes:**
 - 967 juvenile intakes and 1,210 juvenile complaints (average of 1.3 complaints per intake)
- **Intake Trends (FY 2002-04):**
 - Domestic relations complaints increased 59%.
 - Juvenile complaints decreased 10%.
 - Juvenile felony complaints increased 6%.
 - CHINS/CHINSup complaints decreased 5%.
- **Intake Disposition (FY 2004):**
 - A petition was filed in response to 71% of juvenile complaints. 26% of juvenile complaints were resolved or diverted.
- **Juveniles at Intake (FY 2004):**
 - Most likely to be black, 17 years old, and male
- **Risk Assessment (FY 2004):**
 - 148 assessments completed, 20% had a high score, versus 18% statewide
- **FY 2004 Most Common Juvenile Offense Category at:**
 - Intake - Status Offense
 - Probation - Status Offense
 - Pre-dispositional Detention - Assault
 - Commitment - Assault or Burglary
- **Average Length of Stay (FY 2004):**
 - Pre-dispositional Detention - 25 days, versus 23 statewide
 - Commitment to the State - 16.6 months, versus 12.2 statewide
- **Detention-Eligible Intake Cases (FY 2004):**
 - The 18th District had 604 detention-eligible intake cases and 178 pre-dispositional detention placements, for a rate of 3.4 eligible intakes per detention placement.

INTAKE DISPOSITION OF JUVENILE COMPLAINTS, FY 2004

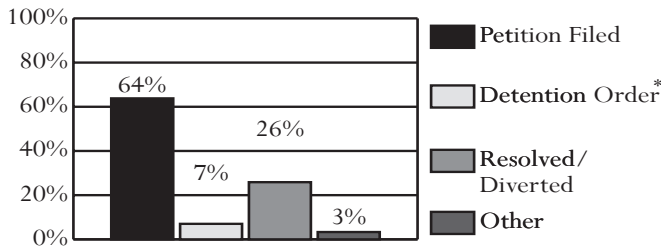

* 100% of complaints disposed with a detention order also included a petition.

JUVENILE INTAKE CASES, FY 2002-2004

Demographics	2002	2003	2004
Race			
Black	51.2%	47.8%	55.3%
White	25.4%	22.3%	15.1%
Hispanic	20.1%	27.2%	28.4%
Other	3.2%	2.7%	1.1%
Sex			
Male	63.8%	62.8%	66.5%
Female	36.2%	37.2%	33.5%
Age			
8-12	10.1%	10.9%	12.7%
13	7.7%	8.6%	9.5%
14	11.9%	13.2%	14.5%
15	15.7%	16.8%	19.4%
16	23.5%	21.3%	17.9%
17	27.1%	23.4%	21.5%
18-20	1.5%	2.2%	1.9%
Error/Missing	2.5%	3.6%	2.6%
Total Juvenile Cases	1,128	974	967

RISK ASSESSMENT RESULTS, FY 2004

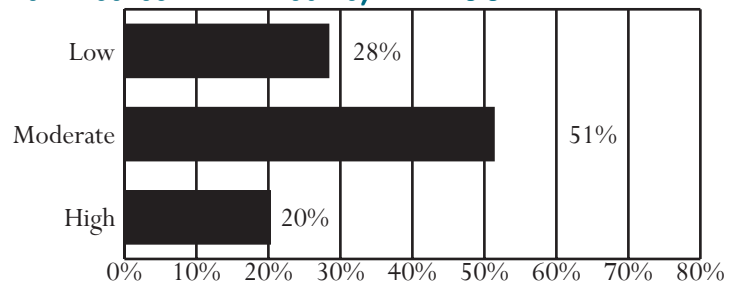

Unless noted otherwise, these data do not include domestic relations or child welfare complaints. Percentages may not add to 100% due to rounding.

OFFENSE CATEGORY, FY 2004

Offense Category (See Appendix I for the full list of Miscellaneous/Other Offenses)	Intake Complaints	New Probation Cases	Pre-Dispos. Detention Placements	Commit. to the State
Domestic Relations/Child Welfare Offenses				
Custody	66.6%	0.0%	0.0%	0.0%
Desertion/Support	8.0%	0.0%	0.0%	0.0%
Spousal Abuse	17.4%	0.0%	0.0%	0.0%
Other DR/CW	8.0%	0.0%	0.0%	0.0%
<i>Total DR/CW Offenses</i>	<i>1,748</i>	<i>0</i>	<i>0</i>	<i>0</i>
Juvenile Offenses				
Abusive Language	0.1%	0.0%	0.0%	0.0%
Alcohol	7.5%	3.0%	1.1%	0.0%
Arson	1.3%	1.2%	1.6%	2.9%
Assault	11.3%	21.4%	23.4%	17.6%
Burglary	2.9%	3.0%	8.7%	17.6%
Contempt of Court	4.6%	3.0%	3.3%	0.0%
Disorderly Conduct	0.5%	0.0%	0.0%	0.0%
Escapes	0.0%	0.0%	0.0%	0.0%
Extortion	0.7%	1.2%	1.6%	0.0%
Failure to Appear	0.0%	0.0%	0.0%	0.0%
Family Offense	0.0%	0.0%	0.0%	0.0%
Fraud	0.9%	1.8%	0.0%	0.0%
Gangs	0.5%	1.2%	1.1%	8.8%
Kidnapping	0.0%	0.0%	0.0%	0.0%
Larceny	11.8%	14.3%	16.3%	11.8%
Miscellaneous/Other	2.0%	1.2%	1.1%	0.0%
Murder	0.2%	0.0%	2.2%	8.8%
Narcotics	3.6%	9.5%	3.8%	0.0%
Obscenity	0.2%	0.0%	0.0%	0.0%
Obstruct Justice	0.7%	0.0%	0.0%	2.9%
Prob./Parole Violation	8.9%	0.0%	19.0%	8.8%
Robbery	0.8%	0.6%	5.4%	8.8%
Sex Offense	0.6%	0.6%	0.5%	0.0%
Status Offense	26.2%	25.0%	4.3%	0.0%
Telephone Law	0.1%	0.6%	0.0%	0.0%
Traffic	1.6%	1.2%	0.0%	2.9%
Trespass	2.2%	1.8%	1.6%	2.9%
Vandalism	9.3%	5.4%	1.6%	0.0%
Weapons	1.4%	4.2%	3.3%	5.9%
<i>Total Juvenile Offenses</i>	<i>1,210</i>	<i>168</i>	<i>184</i>	<i>34</i>

CSU WORKLOAD INFORMATION, FY 2004

Completed Reports	Activity	ADP
Pre-dispositional Reports	132 Probation	220
Post-dispositional Reports	20 Parole	9
Transfer Reports	5 Intensive Probation	0
Custody Investigations	11 Probation	

OFFENSE SEVERITY, FY 2004*

Offense Severity of the Most Serious Offense (See Appendix K for more info)	Juvenile Intake Cases	New Probation Cases	Pre-Dispos. Detention Placements	Commit. to the State
Felonies:				
- Against Persons	5.7%	3.6%	20.8%	60.0%
- Weapons/Narcotics	0.7%	4.2%	2.8%	0.0%
- Other	9.1%	11.9%	18.5%	20.0%
Class 1 Misdemeanors:				
- Against Persons	9.2%	21.4%	12.9%	10.0%
- Other	21.1%	23.8%	14.0%	0.0%
Prob./Parole Violation	11.1%	0.0%	19.7%	10.0%
Court Order Violation	5.6%	3.0%	3.4%	0.0%
Status Offense	30.9%	25.0%	4.5%	0.0%
Other	6.6%	7.1%	1.7%	0.0%
Information Missing	0.0%	0.0%	1.7%	0.0%
<i>Total Juvenile Cases/Placements/Commitments</i>	<i>967</i>	<i>168</i>	<i>178</i>	<i>20</i>
<i>% of statewide</i>	<i>1.45%</i>	<i>2.20%</i>	<i>1.40%</i>	<i>1.90%</i>

* A single intake case, placement, or commitment may involve multiple offenses.

AVERAGE LOS, FY 2004 RELEASES

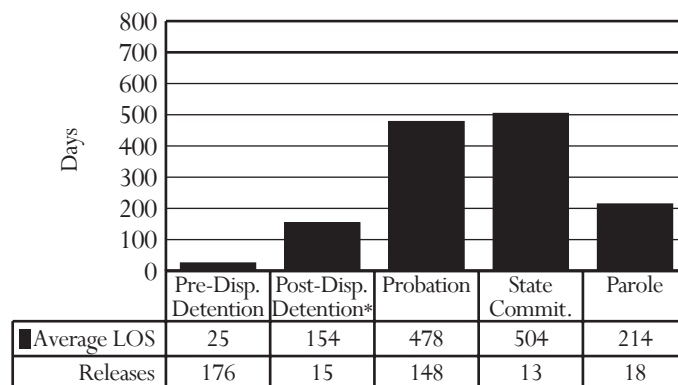

* Post-dispositional detention with programs only (under COV §16.1 - 284.1)

PRE-DISPOSITIONAL DETENTION LOS DISTRIBUTION, FY 2004 RELEASES*

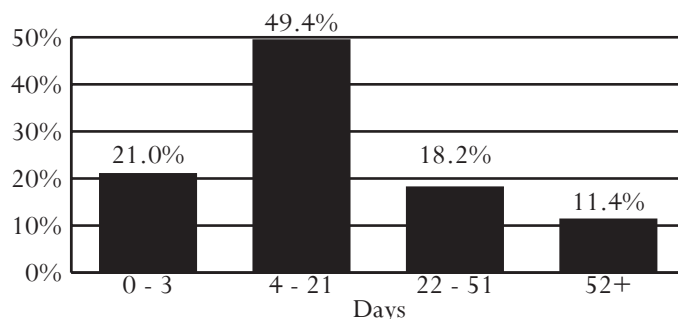

*Selected intervals are consistent with applicable citations in the COV

All data were downloaded on 11/22/2004. Any changes after that date are not reflected in this book. Percentages may not add to 100% due to rounding.

District 19

City of Fairfax
County of Fairfax

Region II -- Director: James Dedes
Locally Operated

4000 Chain Bridge Road
Fairfax, Virginia 22030
703-246-3343

INTAKE COMPLAINTS, FY 2002-2004

Domestic Relations	2002	2003	2004
Dom. Rel./Child Welfare	7,553	7,819	6,687
Juvenile Complaints			
Felony	1,491	1,216	1,422
Class 1 Misdemeanor	2,679	2,639	2,950
Class 2-4 Misdemeanor	628	528	555
CHINS/CHINSup (Status)	862	905	1,042
Other			
Technical Violations	1,217	1,188	1,221
Traffic	17	54	67
Other	455	605	584
Total Juvenile Complaints	7,349	7,135	7,841
Total Complaints	14,902	14,954	14,528

INTAKE DISPOSITION OF JUVENILE COMPLAINTS, FY 2004

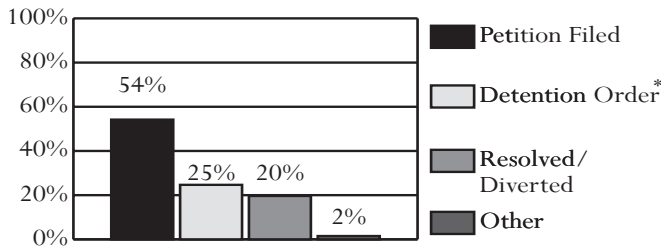

* 100% of complaints disposed with a detention order also included a petition.

JUVENILE INTAKE CASES, FY 2002-2004

Demographics	2002	2003	2004
Race			
Black	24.6%	24.7%	24.8%
White	52.1%	50.4%	48.3%
Hispanic	16.5%	17.0%	18.4%
Other	6.8%	7.8%	8.5%
Sex			
Male	70.0%	69.5%	67.9%
Female	30.0%	30.5%	32.1%
Age			
8-12	4.0%	3.5%	4.2%
13	6.4%	7.1%	7.0%
14	13.8%	12.7%	13.9%
15	18.6%	17.7%	18.5%
16	25.7%	23.6%	24.0%
17	26.9%	29.9%	26.5%
18-20	4.0%	5.0%	5.2%
Error/Missing	0.6%	0.6%	0.6%
Total Juvenile Cases	5,817	5,865	6,363

- **U.S. Census Data:**
 - Between calendar years 1990 and 2000, juvenile population (10-17) increased 25% (from 88,062 to 110,320). The juvenile population (10-17) in calendar year 2003 was 115,040.
- **FY 2004 Intakes:**
 - 6,363 juvenile intakes and 7,841 juvenile complaints (average of 1.2 complaints per intake)
- **Intake Trends (FY 2002-04):**
 - Domestic relations complaints decreased 11%.
 - Juvenile complaints increased 7%.
 - Juvenile felony complaints decreased 5%.
 - CHINS/CHINSup complaints increased 21%.
- **Intake Disposition (FY 2004):**
 - A petition was filed in response to 79% of juvenile complaints. 20% of juvenile complaints were resolved or diverted.
- **Juveniles at Intake (FY 2004):**
 - Most likely to be white, 17 years old, and male
- **Risk Assessment (FY 2004):**
 - 708 assessments completed, 12% had a high score, versus 18% statewide
- **FY 2004 Most Common Juvenile Offense Category at:**
 - Intake - Larceny
 - Probation - Status Offense
 - Pre-dispositional Detention - Probation/Parole Violation
 - Commitment - Larceny
- **Average Length of Stay (FY 2004):**
 - Pre-dispositional Detention - 19 days, versus 23 statewide
 - Commitment to the State - 11.8 months, versus 12.2 statewide
- **Detention-Eligible Intake Cases (FY 2004):**
 - The 19th District had 4,379 detention-eligible intake cases and 1,380 pre-dispositional detention placements, for a rate of 3.2 eligible intakes per detention placement.

RISK ASSESSMENT RESULTS, FY 2004

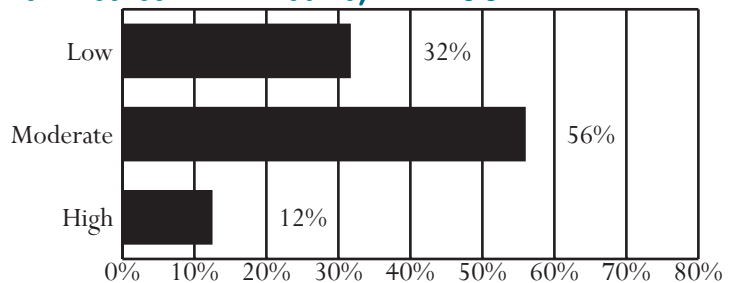

Unless noted otherwise, these data do not include domestic relations or child welfare complaints. Percentages may not add to 100% due to rounding.

OFFENSE CATEGORY, FY 2004

Offense Category (See Appendix I for the full list of Miscellaneous/Other Offenses)	Intake Complaints	New Probation Cases	Pre-Dispos. Detention Placements	Commit. to the State
Domestic Relations/Child Welfare Offenses				
Custody	55.8%	0.0%	0.0%	0.0%
Desertion/Support	29.8%	0.0%	0.0%	0.0%
Spousal Abuse	10.6%	0.0%	0.0%	0.0%
Other DR/CW	3.9%	0.0%	0.0%	0.0%
<i>Total DR/CW Offenses</i>	6,687	0	0	0
Juvenile Offenses				
Abusive Language	0.2%	0.1%	0.3%	0.0%
Alcohol	3.7%	1.7%	1.6%	0.0%
Arson	1.3%	1.7%	2.1%	0.0%
Assault	9.1%	15.7%	17.3%	3.0%
Burglary	2.9%	2.1%	4.2%	11.1%
Contempt of Court	4.5%	0.4%	6.2%	1.0%
Disorderly Conduct	2.5%	3.7%	2.0%	2.0%
Escapes	0.1%	0.0%	0.1%	0.0%
Extortion	0.3%	0.5%	0.2%	0.0%
Failure to Appear	1.4%	0.1%	2.4%	0.0%
Family Offense	0.0%	0.1%	0.0%	0.0%
Fraud	2.0%	1.5%	1.5%	4.0%
Gangs	0.6%	0.4%	1.4%	0.0%
Kidnapping	0.3%	0.4%	1.4%	1.0%
Larceny	16.4%	16.2%	14.4%	28.3%
Miscellaneous/Other	8.4%	2.4%	2.7%	0.0%
Murder	0.0%	0.0%	0.0%	0.0%
Narcotics	6.5%	7.6%	3.3%	1.0%
Obscenity	0.4%	0.3%	0.4%	0.0%
Obstruct Justice	1.1%	0.7%	1.5%	0.0%
Prob./Parole Violation	9.8%	0.1%	19.9%	14.1%
Robbery	0.8%	0.7%	2.2%	9.1%
Sex Offense	0.6%	2.0%	1.1%	3.0%
Status Offense	13.3%	26.8%	1.1%	0.0%
Telephone Law	0.3%	0.4%	0.5%	0.0%
Traffic	2.5%	1.6%	2.1%	7.1%
Trespass	2.9%	4.0%	1.5%	6.1%
Vandalism	6.0%	6.6%	6.8%	6.1%
Weapons	2.0%	2.6%	1.8%	3.0%
<i>Total Juvenile Offenses</i>	7,841	1,067	1,884	99

CSU WORKLOAD INFORMATION, FY 2004

Completed Reports	Activity	ADP
Pre-dispositional Reports	295 Probation	1,013
Post-dispositional Reports	689 Parole	25
Transfer Reports	4 Intensive Probation	0
Custody Investigations	2 Probation	

OFFENSE SEVERITY, FY 2004*

Offense Severity of the Most Serious Offense (See Appendix K for more info)	Juvenile Intake Cases	New Probation Cases	Pre-Dispos. Detention Placements	Commit. to the State
Felonies:				
- Against Persons	3.7%	5.2%	10.7%	30.6%
- Weapons/Narcotics	1.4%	1.7%	2.2%	0.0%
- Other	9.8%	10.6%	16.2%	33.3%
Class 1 Misdemeanors:				
- Against Persons	8.7%	17.2%	14.1%	8.3%
- Other	26.9%	29.0%	13.6%	22.2%
Prob./Parole Violation	11.9%	0.1%	27.2%	5.6%
Court Order Violation	6.4%	0.5%	10.4%	0.0%
Status Offense	15.6%	26.8%	0.7%	0.0%
Other	15.6%	9.1%	3.4%	0.0%
Information Missing	0.0%	0.0%	1.5%	0.0%
<i>Total Juvenile Cases/Placements/Commitments</i>	6,363	1,067	1,380	36
<i>% of statewide</i>	9.57%	13.98%	10.87%	3.42%

* A single intake case, placement, or commitment may involve multiple offenses.

AVERAGE LOS, FY 2004 RELEASES

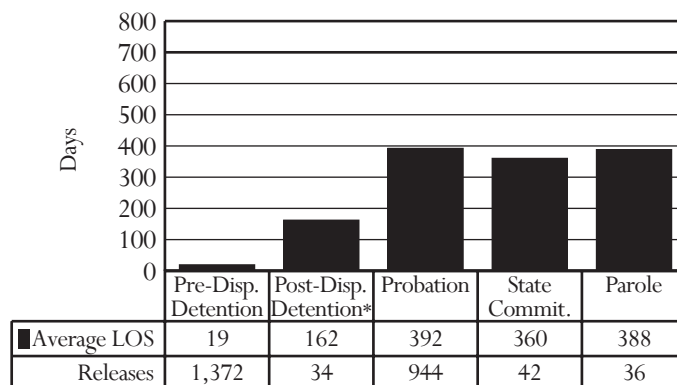

* Post-dispositional detention with programs only (under COV §16.1 - 284.1)

PRE-DISPOSITIONAL DETENTION LOS DISTRIBUTION, FY 2004 RELEASES*

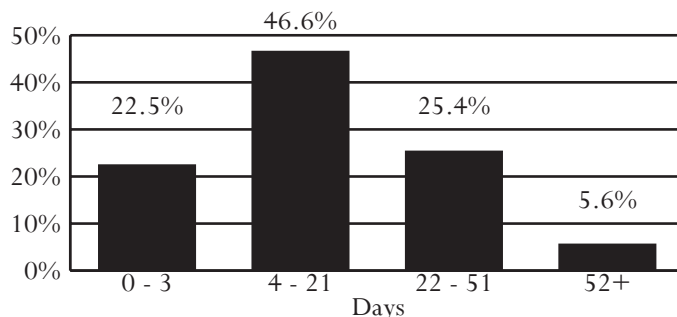

*Selected intervals are consistent with applicable citations in the COV

All data were downloaded on 11/22/2004. Any changes after that date are not reflected in this book. Percentages may not add to 100% due to rounding.

District 20L
County of Loudoun

Region II -- Director: Mark Crowley

18 East Market Street
Leesburg, Virginia 20178
703-777-0303

INTAKE COMPLAINTS, FY 2002-2004

Domestic Relations	2002	2003	2004
Dom. Rel./Child Welfare	832	808	898
Juvenile Complaints			
Felony	282	410	378
Class 1 Misdemeanor	676	658	771
Class 2-4 Misdemeanor	120	92	114
CHINS/CHINSup (Status)	224	231	202
Other			
Technical Violations	298	325	337
Traffic	5	3	6
Other	32	15	20
Total Juvenile Complaints	1,637	1,734	1,828
Total Complaints	2,469	2,542	2,726

- **U.S. Census Data:**
 - Between calendar years 1990 and 2000, juvenile population (10-17) increased 108% (from 9,045 to 18,825). The juvenile population (10-17) in calendar year 2003 was 26,244.
- **FY 2004 Intakes:**
 - 1,211 juvenile intakes and 1,828 juvenile complaints (average of 1.5 complaints per intake)
- **Intake Trends (FY 2002-04):**
 - Domestic relations complaints increased 8%.
 - Juvenile complaints increased 12%.
 - Juvenile felony complaints increased 34%.
 - CHINS/CHINSup complaints decreased 10%.
- **Intake Disposition (FY 2004):**
 - A petition was filed in response to 82% of juvenile complaints. Only 8% of juvenile complaints were resolved or diverted.
- **Juveniles at Intake (FY 2004):**
 - Most likely to be white, 16 or 17 years old, and male
- **Risk Assessment (FY 2004):**
 - 13 assessments completed, 15% had a low score, versus 29% statewide
- **FY 2004 Most Common Juvenile Offense Category at:**
 - Intake - Larceny
 - Probation - Larceny
 - Pre-dispositional Detention - Contempt of Court
 - Commitment - Larceny or Robbery
- **Average Length of Stay (FY 2004):**
 - Pre-dispositional Detention - 12 days, versus 23 statewide
 - Commitment to the State - 5.4 months, versus 12.2 statewide
- **Detention-Eligible Intake Cases (FY 2004):**
 - District 20L had 983 detention-eligible intake cases and 431 pre-dispositional detention placements, for a rate of 2.3 eligible intakes per detention placement.

INTAKE DISPOSITION OF JUVENILE COMPLAINTS, FY 2004

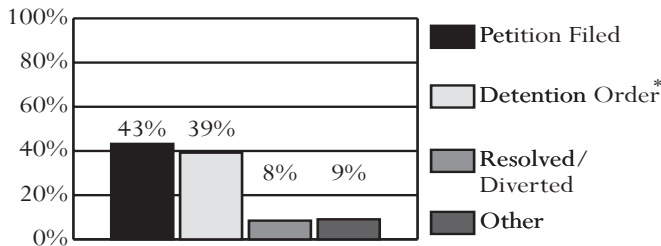

* 98.3% of complaints disposed with a detention order also included a petition.

JUVENILE INTAKE CASES, FY 2002-2004

Demographics	2002	2003	2004
Race			
Black	21.5%	24.0%	19.5%
White	67.9%	68.2%	68.4%
Hispanic	6.3%	3.6%	7.0%
Other	4.3%	4.2%	5.1%
Sex			
Male	73.0%	68.1%	73.4%
Female	27.0%	31.9%	26.6%
Age			
8-12	4.3%	2.9%	3.1%
13	7.2%	5.6%	5.6%
14	14.5%	13.9%	12.4%
15	17.1%	22.4%	20.0%
16	26.1%	25.6%	27.5%
17	25.9%	26.2%	28.1%
18-20	4.7%	3.3%	3.1%
Error/Missing	0.3%	0.2%	0.2%
Total Juvenile Cases	1,224	1,190	1,211

RISK ASSESSMENT RESULTS, FY 2004

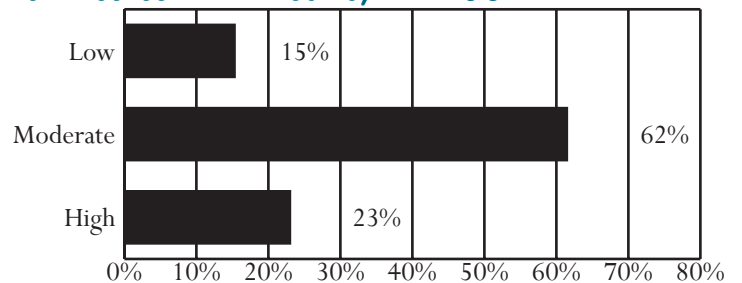

Unless noted otherwise, these data do not include domestic relations or child welfare complaints. Percentages may not add to 100% due to rounding.

OFFENSE CATEGORY, FY 2004

Offense Category (See Appendix I for the full list of Miscellaneous/Other Offenses)	Intake Complaints	New Probation Cases	Pre-Dispos. Detention Placements	Commit. to the State
Domestic Relations/Child Welfare Offenses				
Custody	59.9%	0.0%	0.0%	0.0%
Desertion/Support	23.5%	0.0%	0.0%	0.0%
Spousal Abuse	14.7%	0.0%	0.0%	0.0%
Other DR/CW	1.9%	0.0%	0.0%	0.0%
<i>Total DR/CW Offenses</i>	898	0	0	0
Juvenile Offenses				
Abusive Language	0.4%	0.0%	0.0%	0.0%
Alcohol	7.7%	2.4%	1.3%	12.5%
Arson	1.8%	2.4%	1.6%	4.2%
Assault	8.9%	19.5%	13.1%	12.5%
Burglary	2.1%	2.4%	4.2%	0.0%
Contempt of Court	11.3%	1.2%	24.9%	12.5%
Disorderly Conduct	0.8%	1.2%	1.2%	0.0%
Escapes	0.0%	0.0%	0.0%	0.0%
Extortion	0.4%	0.0%	0.3%	0.0%
Failure to Appear	0.6%	0.0%	1.7%	0.0%
Family Offense	0.0%	0.0%	0.0%	0.0%
Fraud	3.0%	6.1%	4.8%	0.0%
Gangs	0.0%	0.0%	0.0%	0.0%
Kidnapping	0.1%	0.0%	0.1%	0.0%
Larceny	15.0%	22.0%	11.8%	16.7%
Miscellaneous/Other	4.6%	7.3%	2.7%	0.0%
Murder	0.2%	0.0%	0.0%	0.0%
Narcotics	5.6%	6.1%	0.9%	0.0%
Obscenity	0.8%	0.0%	0.7%	0.0%
Obstruct Justice	1.6%	1.2%	2.2%	4.2%
Prob./Parole Violation	6.9%	2.4%	13.7%	4.2%
Robbery	0.5%	1.2%	0.6%	16.7%
Sex Offense	1.1%	6.1%	1.6%	0.0%
Status Offense	8.9%	2.4%	0.3%	0.0%
Telephone Law	0.2%	0.0%	0.4%	0.0%
Traffic	3.5%	0.0%	0.9%	12.5%
Trespass	2.1%	0.0%	1.9%	0.0%
Vandalism	10.3%	11.0%	7.2%	4.2%
Weapons	1.5%	4.9%	2.0%	0.0%
<i>Total Juvenile Offenses</i>	1,828	82	694	24

CSU WORKLOAD INFORMATION, FY 2004

Completed Reports	Activity	ADP
Pre-dispositional Reports	9 Probation	79
Post-dispositional Reports	30 Parole	7
Transfer Reports	2 Intensive Probation	2
Custody Investigations	0	

OFFENSE SEVERITY, FY 2004*

Offense Severity of the Most Serious Offense (See Appendix K for more info)	Juvenile Intake Cases	New Probation Cases	Pre-Dispos. Detention Placements	Commit. to the State
Felonies:				
- Against Persons	6.9%	17.1%	9.5%	57.1%
- Weapons/Narcotics	1.9%	2.4%	0.5%	0.0%
- Other	11.1%	23.2%	17.6%	28.6%
Class 1 Misdemeanors:				
- Against Persons	7.8%	13.4%	9.5%	14.3%
- Other	31.9%	28.0%	10.7%	0.0%
Prob./Parole Violation	7.1%	2.4%	15.8%	0.0%
Court Order Violation	14.5%	1.2%	35.3%	0.0%
Status Offense	13.6%	3.7%	0.2%	0.0%
Other	5.2%	8.5%	0.9%	0.0%
Information Missing	0.0%	0.0%	0.0%	0.0%
<i>Total Juvenile Cases/Placements/Commitments</i>	1,211	82	431	7
<i>% of statewide</i>	1.82%	1.07%	3.39%	0.66%

* A single intake case, placement, or commitment may involve multiple offenses.

AVERAGE LOS, FY 2004 RELEASES

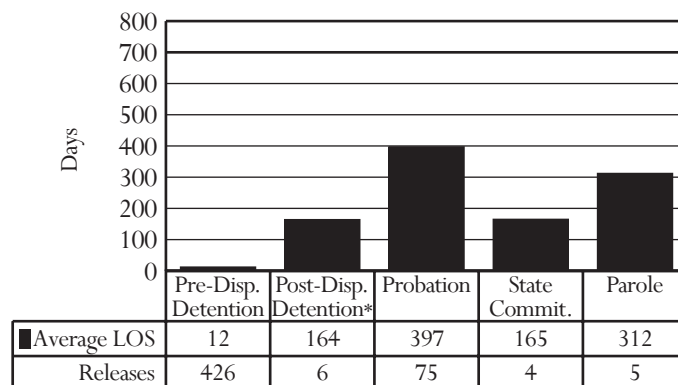

* Post-dispositional detention with programs only (under COV §16.1 - 284.1)

PRE-DISPOSITIONAL DETENTION LOS DISTRIBUTION, FY 2004 RELEASES*

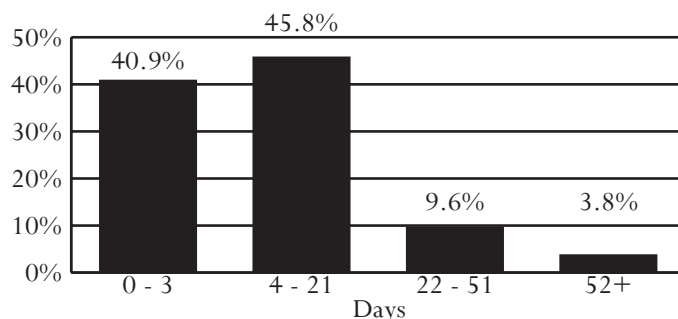

*Selected intervals are consistent with applicable citations in the COV

All data were downloaded on 11/22/2004. Any changes after that date are not reflected in this book. Percentages may not add to 100% due to rounding.

District 20W

Counties of Fauquier and Rappahannock

Region II -- Director: Kenneth E. Smith

9 Court Street
Warrenton, Virginia 20186
540-347-8634

INTAKE COMPLAINTS, FY 2002-2004

Domestic Relations	2002	2003	2004
Dom. Rel./Child Welfare	526	528	440
Juvenile Complaints			
Felony	99	81	131
Class 1 Misdemeanor	175	167	190
Class 2-4 Misdemeanor	60	34	30
CHINS/CHINSup (Status)	36	36	27
Other			
Technical Violations	102	51	26
Traffic	6	5	1
Other	1	1	4
Total Juvenile Complaints	479	375	409
Total Complaints	1,005	903	849

INTAKE DISPOSITION OF JUVENILE COMPLAINTS, FY 2004

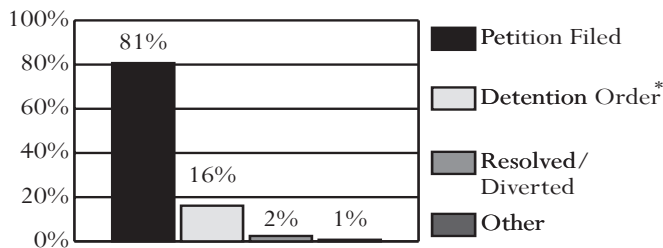

* 100% of complaints disposed with a detention order also included a petition.

JUVENILE INTAKE CASES, FY 2002-2004

Demographics	2002	2003	2004
Race			
Black	15.5%	13.3%	22.8%
White	83.1%	84.2%	71.3%
Hispanic	1.1%	1.1%	3.8%
Other	0.3%	1.4%	2.1%
Sex			
Male	78.6%	77.5%	73.0%
Female	21.4%	22.5%	27.0%
Age			
8-12	5.1%	3.5%	6.8%
13	6.5%	6.3%	7.2%
14	10.1%	11.6%	19.0%
15	20.0%	17.5%	21.5%
16	27.3%	26.7%	18.6%
17	28.5%	31.6%	21.5%
18-20	2.3%	2.5%	4.2%
Error/Missing	0.3%	0.4%	1.3%
Total Juvenile Cases	355	285	237

- **U.S. Census Data:**
 - Between calendar years 1990 and 2000, juvenile population (10-17) increased 31% (from 6,030 to 7,891). The juvenile population (10-17) in calendar year 2003 was 8,517.
- **FY 2004 Intakes:**
 - 237 juvenile intakes and 409 juvenile complaints (average of 1.7 complaints per intake)
- **Intake Trends (FY 2002-04):**
 - Domestic relations complaints decreased 16%.
 - Juvenile complaints decreased 15%.
 - Juvenile felony complaints increased 32%.
 - CHINS/CHINSup complaints decreased 25%.
- **Intake Disposition (FY 2004):**
 - A petition was filed in response to 97% of juvenile complaints. Only 2% of juvenile complaints were resolved or diverted.
- **Juveniles at Intake (FY 2004):**
 - Most likely to be white, 15 or 17 years old, and male
- **Risk Assessment (FY 2004):**
 - 128 assessments completed, 53% had a low score, versus 29% statewide
- **FY 2004 Most Common Juvenile Offense Category at:**
 - Intake - Larceny
 - Probation - Assault
 - Pre-dispositional Detention - Assault or Larceny
 - Commitment - Larceny
- **Average Length of Stay (FY 2004):**
 - Pre-dispositional Detention - 13 days, versus 23 statewide
 - Commitment to the State - 25.5 months, versus 12.2 statewide
- **Detention-Eligible Intake Cases (FY 2004):**
 - District 20W had 197 detention-eligible intake cases and 34 pre-dispositional detention placements, for a rate of 5.8 eligible intakes per detention placement.

RISK ASSESSMENT RESULTS, FY 2004

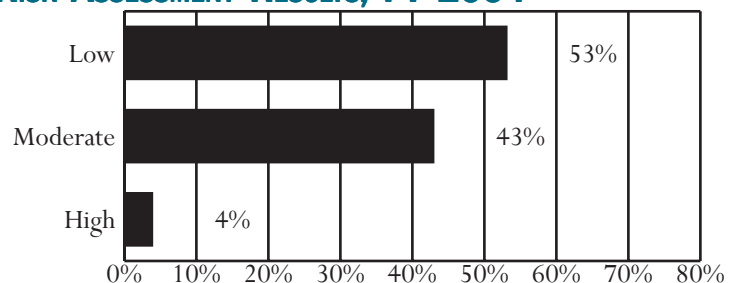

Unless noted otherwise, these data do not include domestic relations or child welfare complaints. Percentages may not add to 100% due to rounding.

OFFENSE CATEGORY, FY 2004

Offense Category (See Appendix I for the full list of Miscellaneous/Other Offenses)	Intake Complaints	New Probation Cases	Pre-Dispos. Detention Placements	Commit. to the State
Domestic Relations/Child Welfare Offenses				
Custody	59.8%	0.0%	0.0%	0.0%
Desertion/Support	20.7%	0.0%	0.0%	0.0%
Spousal Abuse	12.7%	0.0%	0.0%	0.0%
Other DR/CW	6.8%	0.0%	0.0%	0.0%
<i>Total DR/CW Offenses</i>	440	0	0	0
Juvenile Offenses				
Abusive Language	0.0%	0.0%	0.0%	0.0%
Alcohol	2.7%	4.3%	0.0%	0.0%
Arson	1.0%	5.3%	0.0%	0.0%
Assault	17.4%	21.3%	24.3%	0.0%
Burglary	3.9%	3.2%	0.0%	13.9%
Contempt of Court	0.7%	0.0%	2.9%	0.0%
Disorderly Conduct	2.2%	9.6%	1.4%	0.0%
Escapes	0.5%	0.0%	0.0%	0.0%
Extortion	0.0%	0.0%	0.0%	0.0%
Failure to Appear	0.2%	0.0%	1.4%	0.0%
Family Offense	0.0%	0.0%	0.0%	0.0%
Fraud	1.5%	1.1%	0.0%	0.0%
Gangs	0.0%	0.0%	0.0%	0.0%
Kidnapping	0.7%	0.0%	4.3%	0.0%
Larceny	20.8%	19.1%	22.9%	75.0%
Miscellaneous/Other	2.2%	0.0%	0.0%	0.0%
Murder	0.0%	0.0%	0.0%	0.0%
Narcotics	5.6%	13.8%	4.3%	0.0%
Obscenity	0.7%	0.0%	0.0%	0.0%
Obstruct Justice	1.7%	1.1%	1.4%	0.0%
Prob./Parole Violation	5.6%	0.0%	4.3%	0.0%
Robbery	0.7%	0.0%	4.3%	0.0%
Sex Offense	1.5%	1.1%	4.3%	0.0%
Status Offense	6.6%	5.3%	1.4%	0.0%
Telephone Law	0.2%	0.0%	0.0%	0.0%
Traffic	6.4%	4.3%	2.9%	0.0%
Trespass	2.2%	0.0%	0.0%	0.0%
Vandalism	12.0%	5.3%	17.1%	11.1%
Weapons	2.9%	5.3%	2.9%	0.0%
<i>Total Juvenile Offenses</i>	409	94	70	36

CSU WORKLOAD INFORMATION, FY 2004

Completed Reports	Activity	ADP
Pre-dispositional Reports	13 Probation	93
Post-dispositional Reports	61 Parole	1
Transfer Reports	0 Intensive Probation	0
Custody Investigations	0	

OFFENSE SEVERITY, FY 2004*

Offense Severity of the Most Serious Offense (See Appendix K for more info)	Juvenile Intake Cases	New Probation Cases	Pre-Dispos. Detention Placements	Commit. to the State
Felonies:				
- Against Persons	9.7%	1.1%	38.2%	0.0%
- Weapons/Narcotics	4.2%	3.2%	8.8%	0.0%
- Other	14.8%	12.8%	14.7%	100.0%
Class 1 Misdemeanors:				
- Against Persons	21.5%	22.3%	17.6%	0.0%
- Other	24.1%	43.6%	2.9%	0.0%
Prob./Parole Violation	7.6%	0.0%	8.8%	0.0%
Court Order Violation	1.3%	0.0%	5.9%	0.0%
Status Offense	9.3%	5.3%	2.9%	0.0%
Other	7.6%	11.7%	0.0%	0.0%
Information Missing	0.0%	0.0%	0.0%	0.0%
<i>Total Juvenile Cases/Placements/Commitments</i>	237	94	34	3
<i>% of statewide</i>	0.36%	1.23%	0.27%	0.28%

* A single intake case, placement, or commitment may involve multiple offenses.

AVERAGE LOS, FY 2004 RELEASES

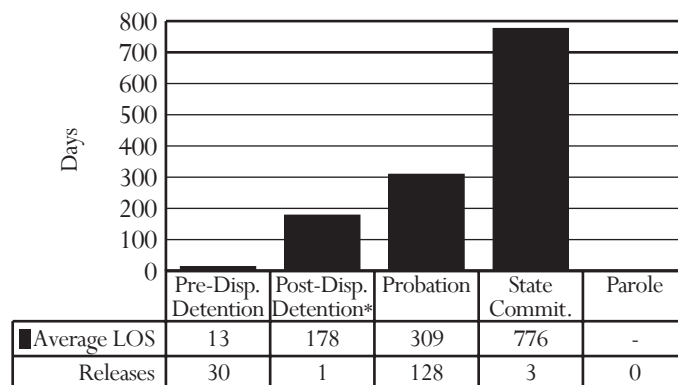

* Post-dispositional detention with programs only (under COV §16.1 - 284.1)

PRE-DISPOSITIONAL DETENTION LOS DISTRIBUTION, FY 2004 RELEASES*

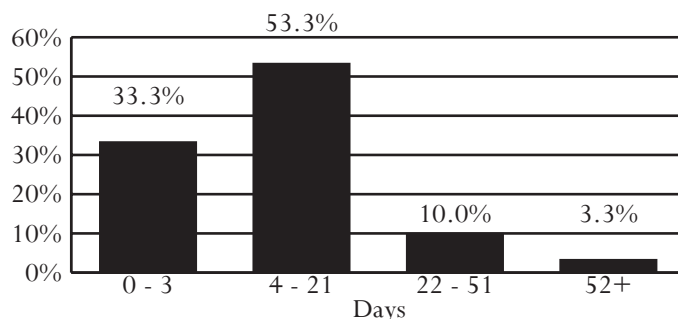

*Selected intervals are consistent with applicable citations in the COV

All data were downloaded on 11/22/2004. Any changes after that date are not reflected in this book. Percentages may not add to 100% due to rounding.

District 21

City of Martinsville
Counties of Henry and Patrick

Region I -- Director: Robert W. Foster

3160 Kings Mountain Road, Suite E
Martinsville, Virginia 24112
276-634-4865

INTAKE COMPLAINTS, FY 2002-2004

Domestic Relations	2002	2003	2004
Dom. Rel./Child Welfare	3,407	3,496	2,803
Juvenile Complaints			
Felony	422	348	263
Class 1 Misdemeanor	687	600	478
Class 2-4 Misdemeanor	139	108	87
CHINS/CHINSup (Status)	171	139	132
Other			
Technical Violations	114	89	102
Traffic	9	10	10
Other	6	6	9
Total Juvenile Complaints	1,548	1,300	1,081
Total Complaints	4,955	4,796	3,884

INTAKE DISPOSITION OF JUVENILE COMPLAINTS, FY 2004

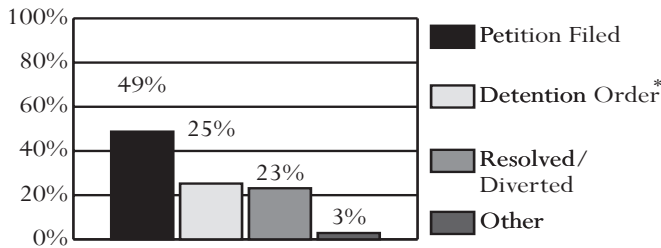

* 93% of complaints disposed with a detention order also included a petition.

JUVENILE INTAKE CASES, FY 2002-2004

Demographics	2002	2003	2004
Race			
Black	43.3%	46.4%	57.3%
White	54.6%	51.8%	39.9%
Hispanic	1.5%	1.5%	1.0%
Other	0.6%	0.2%	1.9%
Sex			
Male	71.8%	71.2%	67.1%
Female	28.2%	28.8%	32.9%
Age			
8-12	10.0%	8.3%	7.9%
13	10.0%	8.2%	10.9%
14	14.1%	15.1%	19.7%
15	14.0%	21.2%	19.7%
16	25.4%	19.8%	17.9%
17	22.7%	24.6%	19.3%
18-20	2.8%	1.9%	3.6%
Error/Missing	1.1%	0.8%	1.1%
Total Juvenile Cases	980	840	700

- **U.S. Census Data:**
 - Between calendar years 1990 and 2000, juvenile population (10-17) increased 2% (from 9,541 to 9,763). The juvenile population (10-17) in calendar year 2003 was 9,463.
- **FY 2004 Intakes:**
 - 700 juvenile intakes and 1,081 juvenile complaints (average of 1.5 complaints per intake)
- **Intake Trends (FY 2002-04):**
 - Domestic relations complaints decreased 18%.
 - Juvenile complaints decreased 30%.
 - Juvenile felony complaints decreased 38%.
 - CHINS/CHINSup complaints decreased 23%.
- **Intake Disposition (FY 2004):**
 - A petition was filed in response to 72% of juvenile complaints. 23% of juvenile complaints were resolved or diverted.
- **Juveniles at Intake (FY 2004):**
 - Most likely to be black, 14, 15 or 17 years old, and male
- **Risk Assessment (FY 2004):**
 - 194 assessments completed, 8% had a high score, versus 18% statewide
- **FY 2004 Most Common Juvenile Offense Category at:**
 - Intake - Assault
 - Probation - Assault
 - Pre-dispositional Detention - Assault
 - Commitment - Larceny
- **Average Length of Stay (FY 2004):**
 - Pre-dispositional Detention - 27 days, versus 23 statewide
 - Commitment to the State - 12.7 months, versus 12.2 statewide
- **Detention-Eligible Intake Cases (FY 2004):**
 - The 21st District had 530 detention-eligible intake cases and 131 pre-dispositional detention placements, for a rate of 4.0 eligible intakes per detention placement.

RISK ASSESSMENT RESULTS, FY 2004

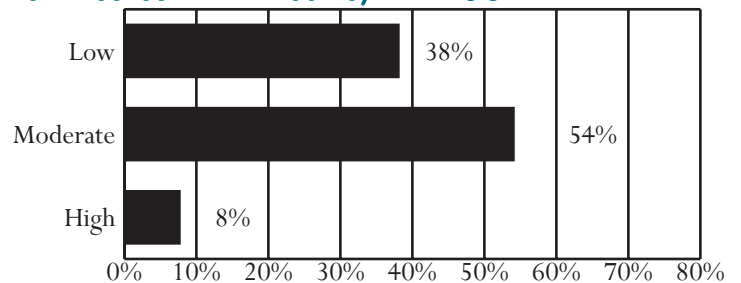

Unless noted otherwise, these data do not include domestic relations or child welfare complaints. Percentages may not add to 100% due to rounding.

OFFENSE CATEGORY, FY 2004

Offense Category (See Appendix I for the full list of Miscellaneous/Other Offenses)	Intake Complaints	New Probation Cases	Pre-Dispos. Detention Placements	Commit. to the State
Domestic Relations/Child Welfare Offenses				
Custody	64.9%	0.0%	0.0%	0.0%
Desertion/Support	18.5%	0.0%	0.0%	0.0%
Spousal Abuse	13.2%	0.0%	0.0%	0.0%
Other DR/CW	3.4%	0.0%	0.0%	0.0%
<i>Total DR/CW Offenses</i>	2,803	0	0	0
Juvenile Offenses				
Abusive Language	2.1%	0.0%	1.8%	0.0%
Alcohol	3.1%	4.9%	0.0%	0.0%
Arson	0.9%	2.7%	3.2%	2.9%
Assault	19.9%	21.6%	22.7%	2.9%
Burglary	4.2%	4.3%	6.4%	11.8%
Contempt of Court	1.6%	0.5%	2.7%	5.9%
Disorderly Conduct	4.3%	4.3%	0.9%	0.0%
Escapes	0.0%	0.0%	0.0%	2.9%
Extortion	0.2%	0.0%	0.0%	0.0%
Failure to Appear	1.5%	0.0%	2.3%	0.0%
Family Offense	0.0%	0.0%	0.0%	0.0%
Fraud	3.3%	2.7%	0.5%	0.0%
Gangs	0.0%	0.0%	0.0%	0.0%
Kidnapping	0.1%	0.0%	0.0%	0.0%
Larceny	12.2%	13.0%	18.2%	26.5%
Miscellaneous/Other	2.8%	0.0%	3.6%	0.0%
Murder	0.1%	0.0%	1.4%	14.7%
Narcotics	4.8%	7.0%	4.1%	2.9%
Obscenity	1.8%	0.0%	0.0%	0.0%
Obstruct Justice	0.9%	1.1%	2.3%	2.9%
Prob./Parole Violation	5.0%	0.0%	12.3%	11.8%
Robbery	0.3%	0.0%	0.5%	0.0%
Sex Offense	1.0%	2.7%	0.0%	0.0%
Status Offense	12.2%	16.2%	0.5%	0.0%
Telephone Law	1.1%	0.5%	0.9%	0.0%
Traffic	4.0%	2.2%	0.9%	5.9%
Trespass	2.0%	1.1%	0.5%	0.0%
Vandalism	7.0%	11.4%	5.5%	8.8%
Weapons	3.6%	3.8%	9.1%	0.0%
<i>Total Juvenile Offenses</i>	1,081	185	220	34

CSU WORKLOAD INFORMATION, FY 2004

Completed Reports	Activity	ADP
Pre-dispositional Reports	177 Probation	220
Post-dispositional Reports	32 Parole	22
Transfer Reports	17 Intensive Probation	0
Custody Investigations	0	

OFFENSE SEVERITY, FY 2004*

Offense Severity of the Most Serious Offense (See Appendix K for more info)	Juvenile Intake Cases	New Probation Cases	Pre-Dispos. Detention Placements	Commit. to the State
Felonies:				
- Against Persons	5.6%	7.0%	16.0%	20.0%
- Weapons/Narcotics	2.7%	3.8%	4.6%	6.7%
- Other	14.1%	18.9%	21.4%	53.3%
Class 1 Misdemeanors:				
- Against Persons	18.1%	19.5%	15.3%	6.7%
- Other	23.4%	29.7%	8.4%	13.3%
Prob./Parole Violation	7.6%	0.0%	20.6%	0.0%
Court Order Violation	4.1%	0.5%	7.6%	0.0%
Status Offense	15.3%	16.2%	0.8%	0.0%
Other	9.0%	4.3%	5.3%	0.0%
Information Missing	0.0%	0.0%	0.0%	0.0%
<i>Total Juvenile Cases/Placements/Commitments</i>	700	185	131	15
<i>% of statewide</i>	1.05%	2.42%	1.03%	1.42%

* A single intake case, placement, or commitment may involve multiple offenses.

AVERAGE LOS, FY 2004 RELEASES

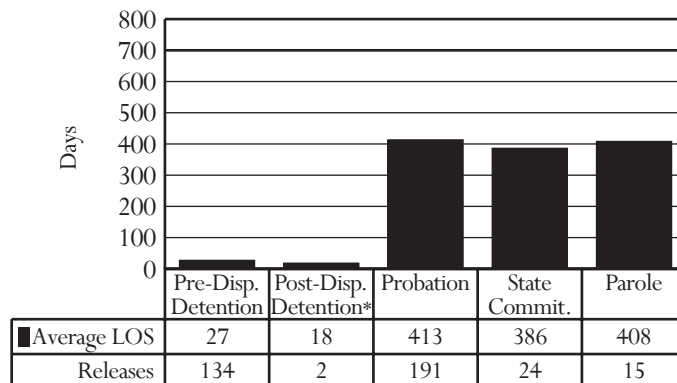

* Post-dispositional detention with programs only (under COV §16.1 - 284.1)

PRE-DISPOSITIONAL DETENTION LOS DISTRIBUTION, FY 2004 RELEASES*

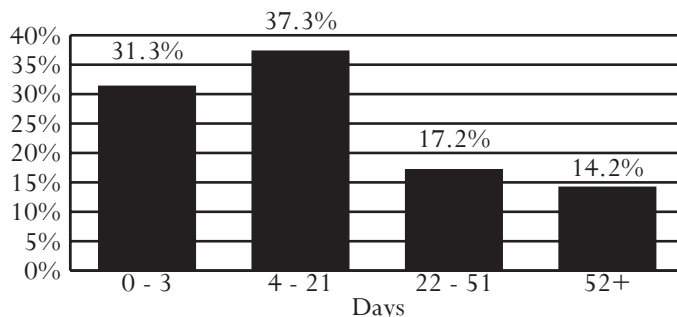

*Selected intervals are consistent with applicable citations in the COV

All data were downloaded on 11/22/2004. Any changes after that date are not reflected in this book. Percentages may not add to 100% due to rounding.

District 22

City of Danville

Counties of Franklin and Pittsylvania

Region I -- Director: Harry W. Ayer

275 South Main Street, Suite 53

Rocky Mount, Virginia 24151

540-483-3050

INTAKE COMPLAINTS, FY 2002-2004

Domestic Relations	2002	2003	2004
Dom. Rel./Child Welfare	3,743	3,370	2,281
Juvenile Complaints			
Felony	370	424	319
Class 1 Misdemeanor	1,034	1,073	904
Class 2-4 Misdemeanor	114	177	127
CHINS/CHINSup (Status)	319	328	385
Other			
Technical Violations	434	395	363
Traffic	12	8	5
Other	21	21	20
Total Juvenile Complaints	2,304	2,426	2,123
Total Complaints	6,047	5,796	4,404

INTAKE DISPOSITION OF JUVENILE COMPLAINTS, FY 2004

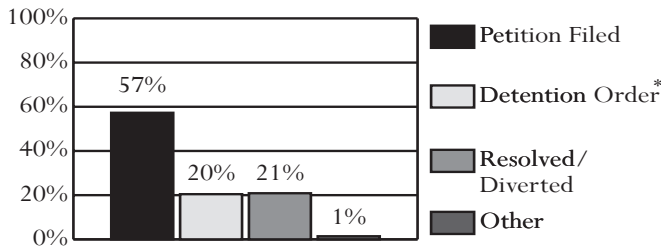

* 99.8% of complaints disposed with a detention order also included a petition.

JUVENILE INTAKE CASES, FY 2002-2004

Demographics	2002	2003	2004
Race			
Black	45.7%	49.0%	50.0%
White	53.0%	49.2%	48.7%
Hispanic	0.9%	1.3%	1.0%
Other	0.4%	0.5%	0.3%
Sex			
Male	67.6%	68.2%	69.0%
Female	32.4%	31.8%	31.0%
Age			
8-12	9.2%	8.3%	6.8%
13	10.4%	10.5%	9.5%
14	13.9%	12.8%	15.6%
15	17.5%	19.6%	15.8%
16	23.9%	22.2%	27.0%
17	22.4%	23.6%	22.1%
18-20	1.8%	2.5%	2.4%
Error/Missing	0.9%	0.6%	0.8%
Total Juvenile Cases	1,807	1,898	1,726

- **U.S. Census Data:**
 - Between calendar years 1990 and 2000, juvenile population (10-17) increased 9% (from 15,641 to 17,118). The juvenile population (10-17) in calendar year 2003 was 16,933.
- **FY 2004 Intakes:**
 - 1,726 juvenile intakes and 2,123 juvenile complaints (average of 1.2 complaints per intake)
- **Intake Trends (FY 2002-04):**
 - Domestic relations complaints decreased 39%.
 - Juvenile complaints decreased 8%.
 - Juvenile felony complaints decreased 14%.
 - CHINS/CHINSup complaints increased 21%.
- **Intake Disposition (FY 2004):**
 - A petition was filed in response to 78% of juvenile complaints. 21% of juvenile complaints were resolved or diverted.
- **Juveniles at Intake (FY 2004):**
 - Most likely to be black, 16 years old, and male
- **Risk Assessment (FY 2004):**
 - 318 assessments completed, 22% had a low score, versus 29% statewide
- **FY 2004 Most Common Juvenile Offense Category at:**
 - Intake - Assault or Status Offense
 - Probation - Assault
 - Pre-dispositional Detention - Assault
 - Commitment - Larceny
- **Average Length of Stay (FY 2004):**
 - Pre-dispositional Detention - 20 days, versus 23 statewide
 - Commitment to the State - 9.1 months, versus 12.2 statewide
- **Detention-Eligible Intake Cases (FY 2004):**
 - The 22nd District had 1,168 detention-eligible intake cases and 284 pre-dispositional detention placements, for a rate of 4.1 eligible intakes per detention placement.

RISK ASSESSMENT RESULTS, FY 2004

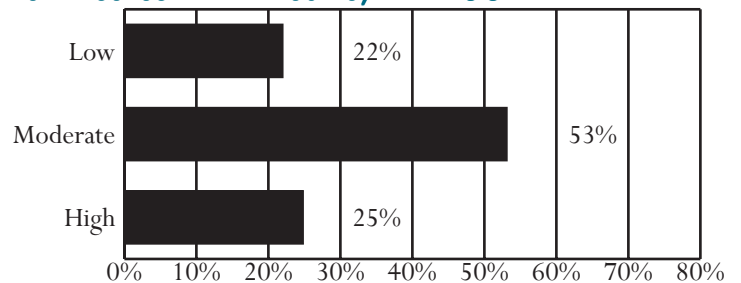

Unless noted otherwise, these data do not include domestic relations or child welfare complaints. Percentages may not add to 100% due to rounding.

OFFENSE CATEGORY, FY 2004

Offense Category (See Appendix I for the full list of Miscellaneous/Other Offenses)	Intake Complaints	New Probation Cases	Pre-Dispos. Detention Placements	Commit. to the State
Domestic Relations/Child Welfare Offenses				
Custody	58.8%	0.0%	0.0%	0.0%
Desertion/Support	18.5%	0.0%	0.0%	0.0%
Spousal Abuse	18.7%	0.0%	0.0%	0.0%
Other DR/CW	4.1%	0.0%	0.0%	0.0%
<i>Total DR/CW Offenses</i>	<i>2,281</i>	<i>0</i>	<i>0</i>	<i>0</i>
Juvenile Offenses				
Abusive Language	0.7%	0.0%	0.0%	0.0%
Alcohol	2.5%	0.5%	0.3%	0.6%
Arson	0.4%	1.4%	0.5%	0.0%
Assault	14.5%	28.0%	20.1%	7.8%
Burglary	3.0%	9.5%	6.8%	14.3%
Contempt of Court	8.6%	0.5%	8.1%	3.9%
Disorderly Conduct	5.7%	3.8%	0.8%	0.6%
Escapes	0.2%	0.0%	0.0%	0.6%
Extortion	0.0%	0.0%	0.0%	0.0%
Failure to Appear	2.3%	0.9%	3.7%	0.6%
Family Offense	1.1%	0.0%	0.0%	0.0%
Fraud	0.5%	0.5%	0.3%	0.6%
Gangs	0.0%	0.0%	0.0%	0.0%
Kidnapping	0.1%	0.0%	0.5%	0.0%
Larceny	11.4%	22.7%	11.7%	24.0%
Miscellaneous/Other	8.3%	0.0%	11.7%	3.9%
Murder	0.0%	0.0%	0.3%	0.0%
Narcotics	4.9%	15.2%	2.6%	7.1%
Obscenity	0.6%	0.0%	0.5%	0.6%
Obstruct Justice	0.9%	1.9%	2.1%	0.0%
Prob./Parole Violation	5.7%	0.5%	9.4%	13.6%
Robbery	0.4%	0.9%	1.3%	1.9%
Sex Offense	1.6%	2.4%	6.3%	5.2%
Status Offense	14.5%	0.9%	0.0%	0.0%
Telephone Law	0.7%	0.5%	0.3%	0.0%
Traffic	2.4%	1.4%	2.1%	7.1%
Trespass	4.1%	0.9%	1.3%	2.6%
Vandalism	3.2%	5.2%	4.2%	2.6%
Weapons	1.8%	2.4%	5.2%	1.9%
<i>Total Juvenile Offenses</i>	<i>2,123</i>	<i>211</i>	<i>383</i>	<i>154</i>

CSU WORKLOAD INFORMATION, FY 2004

Completed Reports	Activity	ADP
Pre-dispositional Reports	270 Probation	187
Post-dispositional Reports	4 Parole	22
Transfer Reports	10 Intensive Probation	0
Custody Investigations	0	

OFFENSE SEVERITY, FY 2004*

Offense Severity of the Most Serious Offense (See Appendix K for more info)	Juvenile Intake Cases	New Probation Cases	Pre-Dispos. Detention Placements	Commit. to the State
Felonies:				
- Against Persons	3.5%	6.6%	13.0%	23.1%
- Weapons/Narcotics	1.0%	3.8%	2.5%	12.8%
- Other	6.1%	27.5%	13.4%	35.9%
Class 1 Misdemeanors:				
- Against Persons	15.1%	27.5%	18.3%	15.4%
- Other	27.4%	22.3%	14.1%	7.7%
Prob./Parole Violation	7.0%	0.5%	12.7%	5.1%
Court Order Violation	10.0%	0.5%	10.2%	0.0%
Status Offense	21.1%	0.9%	0.0%	0.0%
Other	8.7%	10.4%	15.8%	0.0%
Information Missing	0.0%	0.0%	0.0%	0.0%
<i>Total Juvenile Cases/Placements/Commitments</i>	<i>1,726</i>	<i>211</i>	<i>284</i>	<i>39</i>
<i>% of statewide</i>	<i>2.60%</i>	<i>2.76%</i>	<i>2.24%</i>	<i>3.70%</i>

* A single intake case, placement, or commitment may involve multiple offenses.

AVERAGE LOS, FY 2004 RELEASES

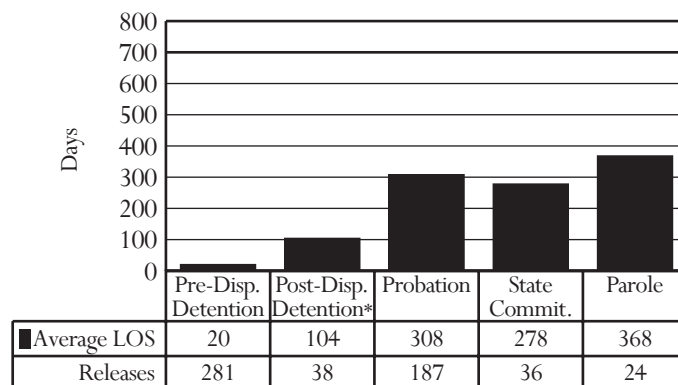

* Post-dispositional detention with programs only (under COV §16.1 - 284.1)

PRE-DISPOSITIONAL DETENTION LOS DISTRIBUTION, FY 2004 RELEASES*

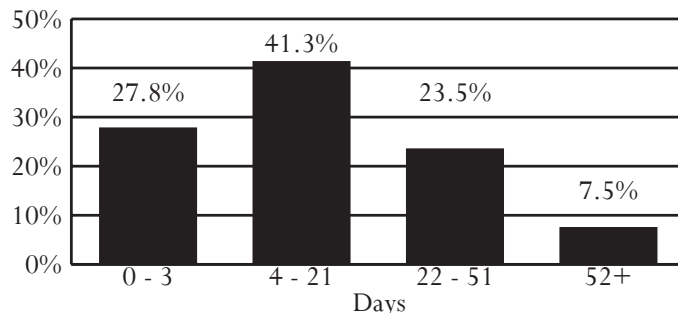

*Selected intervals are consistent with applicable citations in the COV

All data were downloaded on 11/22/2004. Any changes after that date are not reflected in this book. Percentages may not add to 100% due to rounding.

District 23

City of Salem
County of Roanoke

Region I -- Director: David Davis

400 East Main Street
Salem, Virginia 24153
540-387-6123

INTAKE COMPLAINTS, FY 2002-2004

Domestic Relations	2002	2003	2004
Dom. Rel./Child Welfare	1,236	1,418	1,125
Juvenile Complaints			
Felony	190	177	139
Class 1 Misdemeanor	831	866	739
Class 2-4 Misdemeanor	210	204	195
CHINS/CHINSup (Status)	325	824	666
Other			
Technical Violations	133	132	152
Traffic	74	6	12
Other	68	64	51
Total Juvenile Complaints	1,831	2,273	1,954
Total Complaints	3,067	3,691	3,079

INTAKE DISPOSITION OF JUVENILE COMPLAINTS, FY 2004

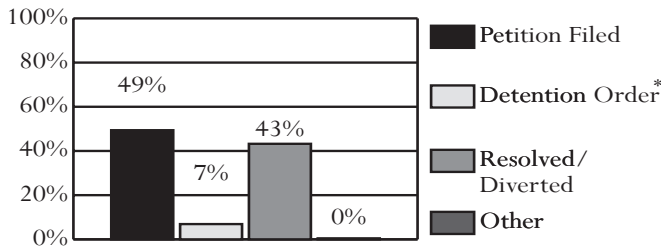

* 91.8% of complaints disposed with a detention order also included a petition.

JUVENILE INTAKE CASES, FY 2002-2004

Demographics	2002	2003	2004
Race			
Black	11.0%	13.0%	14.3%
White	87.8%	85.4%	83.4%
Hispanic	0.6%	0.4%	0.9%
Other	0.6%	1.3%	1.4%
Sex			
Male	65.7%	60.8%	62.8%
Female	34.4%	39.2%	37.2%
Age			
8-12	7.7%	11.8%	13.3%
13	6.0%	10.2%	10.0%
14	11.3%	10.2%	12.9%
15	20.5%	15.5%	14.4%
16	24.8%	23.7%	21.4%
17	26.8%	25.0%	23.4%
18-20	1.7%	1.4%	1.4%
Error/Missing	1.3%	2.2%	3.2%
Total Juvenile Cases	1,514	1,994	1,770

- **U.S. Census Data:**
 - Between calendar years 1990 and 2000, juvenile population (10-17) increased 11% (from 10,666 to 11,858). The juvenile population (10-17) in calendar year 2003 was 12,132.
- **FY 2004 Intakes:**
 - 1,770 juvenile intakes and 1,954 juvenile complaints (average of 1.1 complaints per intake)
- **Intake Trends (FY 2002-04):**
 - Domestic relations complaints decreased 9%.
 - Juvenile complaints increased 7%.
 - Juvenile felony complaints decreased 27%.
 - CHINS/CHINSup complaints increased 105%.
- **Intake Disposition (FY 2004):**
 - A petition was filed in response to 56% of juvenile complaints. 43% of juvenile complaints were resolved or diverted.
- **Juveniles at Intake (FY 2004):**
 - Most likely to be white, 17 years old, and male
- **Risk Assessment (FY 2004):**
 - 121 assessments completed, 18% had a low score, versus 29% statewide
- **FY 2004 Most Common Juvenile Offense Category at:**
 - Intake - Status Offense
 - Probation - Assault or Misc./Other
 - Pre-dispositional Detention - Contempt of Court
 - Commitment - Probation/Parole Violation
- **Average Length of Stay (FY 2004):**
 - Pre-dispositional Detention - 25 days, versus 23 statewide
 - Commitment to the State - 15.6 months, versus 12.2 statewide
- **Detention-Eligible Intake Cases (FY 2004):**
 - The 23rd District had 899 detention-eligible intake cases and 191 pre-dispositional detention placements, for a rate of 4.7 eligible intakes per detention placement.

RISK ASSESSMENT RESULTS, FY 2004

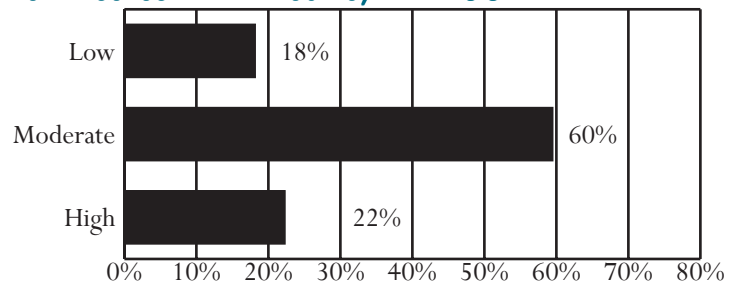

Unless noted otherwise, these data do not include domestic relations or child welfare complaints. Percentages may not add to 100% due to rounding.

OFFENSE CATEGORY, FY 2004

Offense Category (See Appendix I for the full list of Miscellaneous/Other Offenses)	Intake Complaints	New Probation Cases	Pre-Dispos. Detention Placements	Commit. to the State
Domestic Relations/Child Welfare Offenses				
Custody	60.2%	0.0%	0.0%	0.0%
Desertion/Support	20.1%	0.0%	0.0%	0.0%
Spousal Abuse	13.9%	0.0%	0.0%	0.0%
Other DR/CW	5.9%	0.0%	0.0%	0.0%
<i>Total DR/CW Offenses</i>	<i>1,125</i>	<i>0</i>	<i>0</i>	<i>0</i>
Juvenile Offenses				
Abusive Language	2.0%	0.0%	0.5%	3.0%
Alcohol	3.1%	0.0%	4.2%	3.0%
Arson	0.7%	2.9%	0.5%	0.0%
Assault	12.2%	17.1%	12.6%	18.2%
Burglary	0.7%	0.0%	0.5%	3.0%
Contempt of Court	5.8%	14.3%	24.8%	9.1%
Disorderly Conduct	5.5%	0.0%	2.3%	6.1%
Escapes	0.0%	0.0%	0.0%	0.0%
Extortion	0.3%	0.0%	0.9%	0.0%
Failure to Appear	1.0%	2.9%	7.9%	6.1%
Family Offense	0.0%	0.0%	0.0%	0.0%
Fraud	0.7%	5.7%	1.9%	3.0%
Gangs	0.0%	0.0%	0.0%	0.0%
Kidnapping	0.0%	0.0%	0.0%	0.0%
Larceny	9.7%	8.6%	9.3%	9.1%
Miscellaneous/Other	3.3%	17.1%	5.6%	0.0%
Murder	0.1%	0.0%	0.5%	0.0%
Narcotics	6.1%	8.6%	5.1%	0.0%
Obscenity	1.0%	0.0%	0.9%	0.0%
Obstruct Justice	0.9%	2.9%	0.5%	0.0%
Prob./Parole Violation	1.4%	0.0%	7.0%	21.2%
Robbery	0.2%	0.0%	0.9%	6.1%
Sex Offense	0.6%	2.9%	1.4%	6.1%
Status Offense	34.1%	0.0%	0.9%	0.0%
Telephone Law	0.7%	2.9%	0.0%	0.0%
Traffic	3.0%	2.9%	3.3%	0.0%
Trespass	2.5%	2.9%	1.9%	0.0%
Vandalism	4.2%	5.7%	5.1%	3.0%
Weapons	0.5%	2.9%	1.4%	3.0%
<i>Total Juvenile Offenses</i>	<i>1,954</i>	<i>35</i>	<i>214</i>	<i>33</i>

CSU WORKLOAD INFORMATION, FY 2004

Completed Reports	Activity	ADP
Pre-dispositional Reports	87 Probation	23
Post-dispositional Reports	3 Parole	3
Transfer Reports	0 Intensive Probation	0
Custody Investigations	0 Probation	0

OFFENSE SEVERITY, FY 2004*

Offense Severity of the Most Serious Offense (See Appendix K for more info)	Juvenile Intake Cases	New Probation Cases	Pre-Dispos. Detention Placements	Commit. to the State
Felonies:				
- Against Persons	1.6%	5.7%	6.8%	33.3%
- Weapons/Narcotics	0.9%	8.6%	1.0%	0.0%
- Other	3.6%	14.3%	6.3%	22.2%
Class 1 Misdemeanors:				
- Against Persons	13.3%	20.0%	11.0%	33.3%
- Other	23.5%	20.0%	23.6%	11.1%
Prob./Parole Violation	1.4%	0.0%	7.9%	0.0%
Court Order Violation	6.6%	14.3%	30.9%	0.0%
Status Offense	37.0%	0.0%	1.0%	0.0%
Other	12.1%	17.1%	11.5%	0.0%
Information Missing	0.0%	0.0%	0.0%	0.0%
<i>Total Juvenile Cases/Placements/Commitments</i>	<i>1,770</i>	<i>35</i>	<i>191</i>	<i>9</i>
<i>% of statewide</i>	<i>2.66%</i>	<i>0.46%</i>	<i>1.50%</i>	<i>0.85%</i>

* A single intake case, placement, or commitment may involve multiple offenses.

AVERAGE LOS, FY 2004 RELEASES

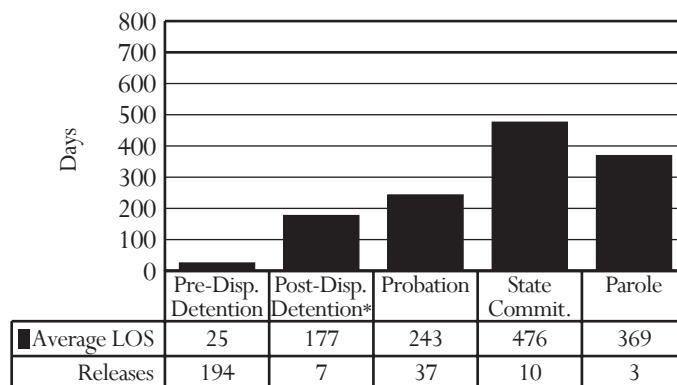

* Post-dispositional detention with programs only (under COV §16.1 - 284.1)

PRE-DISPOSITIONAL DETENTION LOS DISTRIBUTION, FY 2004 RELEASES*

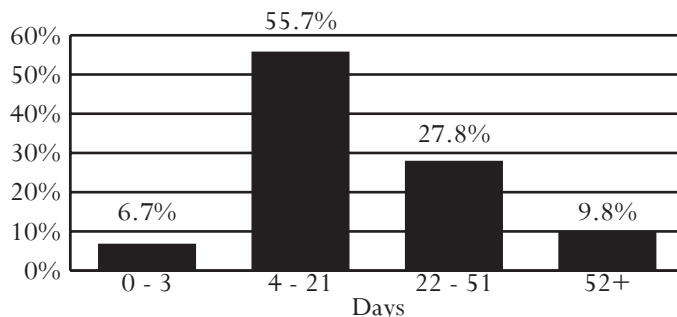

*Selected intervals are consistent with applicable citations in the COV

All data were downloaded on 11/22/2004. Any changes after that date are not reflected in this book. Percentages may not add to 100% due to rounding.

District 23A
City of Roanoke

Region I -- Director: Rodney C. Hubbard

309 3rd Street, S.W., 3rd Floor
Roanoke, Virginia 24002
540-853-2615

INTAKE COMPLAINTS, FY 2002-2004

Domestic Relations	2002	2003	2004
Dom. Rel./Child Welfare	2,510	2,503	2,123
Juvenile Complaints			
Felony	318	383	365
Class 1 Misdemeanor	1,054	1,058	1,093
Class 2-4 Misdemeanor	116	96	106
CHINS/CHINSup (Status)	204	164	202
Other			
Technical Violations	147	126	133
Traffic	4	4	6
Other	200	131	68
Total Juvenile Complaints	2,043	1,962	1,973
Total Complaints	4,553	4,465	4,096

- **U.S. Census Data:**
 - Between calendar years 1990 and 2000, juvenile population (10-17) increased 5% (from 8,471 to 8,876). The juvenile population (10-17) in calendar year 2003 was 9,320.
- **FY 2004 Intakes:**
 - 1,550 juvenile intakes and 1,973 juvenile complaints (average of 1.3 complaints per intake)
- **Intake Trends (FY 2002-04):**
 - Domestic relations complaints decreased 15%.
 - Juvenile complaints decreased 3%.
 - Juvenile felony complaints increased 15%.
 - CHINS/CHINSup complaints decreased 1%.
- **Intake Disposition (FY 2004):**
 - A petition was filed in response to 77% of juvenile complaints. 19% of juvenile complaints were resolved or diverted.
- **Juveniles at Intake (FY 2004):**
 - Most likely to be black, 17 years old, and male
- **Risk Assessment (FY 2004):**
 - 129 assessments completed, 35% had a high score, versus 18% statewide
- **FY 2004 Most Common Juvenile Offense Category at:**
 - Intake - Assault
 - Probation - Larceny
 - Pre-dispositional Detention - Failure to Appear, Assault, or Misc./ Other
 - Commitment - Larceny
- **Average Length of Stay (FY 2004):**
 - Pre-dispositional Detention - 23 days, same as statewide
 - Commitment to the State - 13.5 months, versus 12.2 statewide
- **Detention-Eligible Intake Cases (FY 2004):**
 - District 23A had 1,192 detention-eligible intake cases and 297 pre-dispositional detention placements, for a rate of 4.0 eligible intakes per detention placement.

INTAKE DISPOSITION OF JUVENILE COMPLAINTS, FY 2004

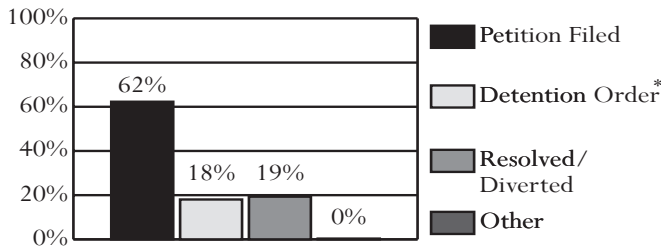

* 83.7% of complaints disposed with a detention order also included a petition.

JUVENILE INTAKE CASES, FY 2002-2004

Demographics	2002	2003	2004
Race			
Black	53.9%	61.7%	64.0%
White	43.2%	35.6%	33.2%
Hispanic	1.3%	0.7%	0.6%
Other	1.6%	2.0%	2.1%
Sex			
Male	66.4%	64.4%	62.3%
Female	33.6%	35.6%	37.7%
Age			
8-12	11.8%	8.9%	10.1%
13	11.6%	10.8%	10.8%
14	15.9%	14.7%	17.0%
15	19.1%	23.1%	19.5%
16	23.0%	20.4%	19.6%
17	16.7%	20.7%	20.9%
18-20	1.7%	1.3%	1.7%
Error/Missing	0.3%	0.1%	0.4%
Total Juvenile Cases	1,663	1,562	1,550

RISK ASSESSMENT RESULTS, FY 2004

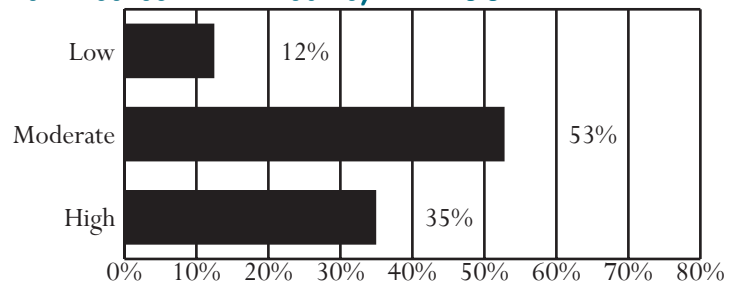

Unless noted otherwise, these data do not include domestic relations or child welfare complaints. Percentages may not add to 100% due to rounding.

OFFENSE CATEGORY, FY 2004

Offense Category (See Appendix I for the full list of Miscellaneous/Other Offenses)	Intake Complaints	New Probation Cases	Pre-Dispos. Detention Placements	Commit. to the State
Domestic Relations/Child Welfare Offenses				
Custody	52.9%	0.0%	0.0%	0.0%
Desertion/Support	16.7%	0.0%	0.0%	0.0%
Spousal Abuse	23.9%	0.0%	0.0%	0.0%
Other DR/CW	6.5%	0.0%	0.0%	0.0%
<i>Total DR/CW Offenses</i>	<i>2,123</i>	<i>0</i>	<i>0</i>	<i>0</i>
Juvenile Offenses				
Abusive Language	2.3%	0.0%	0.3%	0.0%
Alcohol	0.7%	1.3%	0.0%	0.0%
Arson	0.4%	0.0%	0.3%	0.0%
Assault	21.0%	17.7%	15.5%	9.1%
Burglary	3.5%	11.4%	5.9%	11.4%
Contempt of Court	1.8%	1.3%	6.2%	4.5%
Disorderly Conduct	8.0%	3.8%	1.4%	0.0%
Escapes	0.1%	0.0%	0.0%	0.0%
Extortion	1.1%	0.0%	0.0%	0.0%
Failure to Appear	4.6%	1.3%	15.8%	9.1%
Family Offense	0.0%	0.0%	0.0%	0.0%
Fraud	0.8%	2.5%	2.5%	0.0%
Gangs	0.0%	0.0%	0.0%	0.0%
Kidnapping	0.1%	0.0%	0.3%	2.3%
Larceny	16.9%	30.4%	12.4%	25.0%
Miscellaneous/Other	6.2%	3.8%	14.1%	0.0%
Murder	0.1%	0.0%	0.3%	0.0%
Narcotics	2.7%	10.1%	4.5%	4.5%
Obscenity	0.4%	0.0%	0.0%	0.0%
Obstruct Justice	1.4%	0.0%	1.4%	0.0%
Prob./Parole Violation	2.3%	0.0%	6.5%	15.9%
Robbery	1.5%	5.1%	4.5%	4.5%
Sex Offense	0.8%	2.5%	0.3%	0.0%
Status Offense	10.2%	0.0%	1.7%	2.3%
Telephone Law	0.2%	0.0%	0.0%	0.0%
Traffic	1.7%	1.3%	1.1%	0.0%
Trespass	3.3%	1.3%	0.0%	2.3%
Vandalism	6.5%	3.8%	3.1%	9.1%
Weapons	1.7%	2.5%	1.7%	0.0%
<i>Total Juvenile Offenses</i>	<i>1,973</i>	<i>79</i>	<i>354</i>	<i>44</i>

CSU WORKLOAD INFORMATION, FY 2004

Completed Reports	Activity	ADP
Pre-dispositional Reports	119 Probation	78
Post-dispositional Reports	10 Parole	14
Transfer Reports	1 Intensive Probation	0
Custody Investigations	0	

OFFENSE SEVERITY, FY 2004*

Offense Severity of the Most Serious Offense (See Appendix K for more info)	Juvenile Intake Cases	New Probation Cases	Pre-Dispos. Detention Placements	Commit. to the State
Felonies:				
- Against Persons	5.6%	10.1%	13.1%	30.0%
- Weapons/Narcotics	1.4%	8.9%	5.1%	20.0%
- Other	10.0%	38.0%	14.8%	40.0%
Class 1 Misdemeanors:				
- Against Persons	21.9%	16.5%	11.8%	0.0%
- Other	33.3%	16.5%	21.5%	10.0%
Prob./Parole Violation	2.7%	0.0%	7.7%	0.0%
Court Order Violation	2.2%	1.3%	7.4%	0.0%
Status Offense	12.3%	0.0%	1.3%	0.0%
Other	10.6%	8.9%	17.2%	0.0%
Information Missing	0.0%	0.0%	0.0%	0.0%
<i>Total Juvenile Cases/Placements/Commitments</i>	<i>1,550</i>	<i>79</i>	<i>297</i>	<i>10</i>
<i>% of statewide</i>	<i>2.33%</i>	<i>1.03%</i>	<i>2.34%</i>	<i>0.95%</i>

* A single intake case, placement, or commitment may involve multiple offenses.

AVERAGE LOS, FY 2004 RELEASES

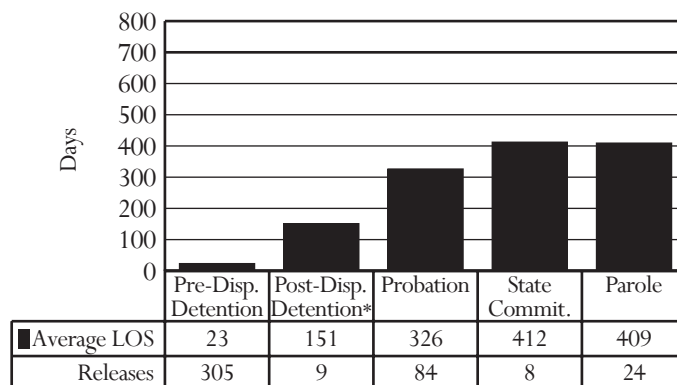

* Post-dispositional detention with programs only (under COV §16.1 - 284.1)

PRE-DISPOSITIONAL DETENTION LOS DISTRIBUTION, FY 2004 RELEASES*

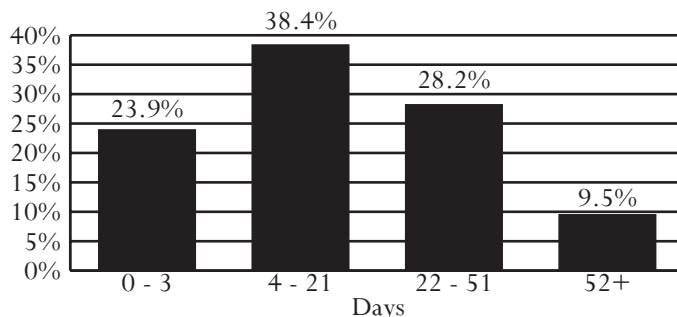

*Selected intervals are consistent with applicable citations in the COV

All data were downloaded on 11/22/2004. Any changes after that date are not reflected in this book. Percentages may not add to 100% due to rounding.

District 24

Cities of Bedford and Lynchburg
Counties of Amherst, Bedford, Campbell, and Nelson

Region I -- Director: Robert G. Wade

901 Church Street, 2nd Floor
Lynchburg, Virginia 24504
434-847-1582

INTAKE COMPLAINTS, FY 2002-2004

Domestic Relations	2002	2003	2004
Dom. Rel./Child Welfare	5,749	5,868	4,056
Juvenile Complaints			
Felony	622	645	465
Class 1 Misdemeanor	1,061	1,163	1,126
Class 2-4 Misdemeanor	215	194	174
CHINS/CHINSup (Status)	450	420	428
Other			
Technical Violations	705	611	449
Traffic	3	9	8
Other	7	7	9
Total Juvenile Complaints	3,063	3,049	2,659
Total Complaints	8,812	8,917	6,715

- *U.S. Census Data:*
 - Between calendar years 1990 and 2000, juvenile population (10-17) increased 17% (from 21,365 to 24,949). The juvenile population (10-17) in calendar year 2003 was 25,276.
- *FY 2004 Intakes:*
 - 2,028 juvenile intakes and 2,659 juvenile complaints (average of 1.3 complaints per intake)
- *Intake Trends (FY 2002-04):*
 - Domestic relations complaints decreased 29%.
 - Juvenile complaints decreased 13%.
 - Juvenile felony complaints decreased 25%.
 - CHINS/CHINSup complaints decreased 5%.
- *Intake Disposition (FY 2004):*
 - A petition was filed in response to 94% of juvenile complaints. Only 4% of juvenile complaints were resolved or diverted.
- *Juveniles at Intake (FY 2004):*
 - Most likely to be black, 17 years old, and male
- *Risk Assessment (FY 2004):*
 - 330 assessments completed, 20% had a high score, versus 18% statewide
- *FY 2004 Most Common Juvenile Offense Category at:*
 - Intake - Status Offense, Assault, or Larceny
 - Probation - Assault
 - Pre-dispositional Detention - Assault
 - Commitment - Assault
- *Average Length of Stay (FY 2004):*
 - Pre-dispositional Detention - 23 days, same as statewide
 - Commitment to the State - 9.1 months, versus 12.2 statewide
- *Detention-Eligible Intake Cases (FY 2004):*
 - The 24th District had 1,476 detention-eligible intake cases and 364 pre-dispositional detention placements, for a rate of 4.1 eligible intakes per detention placement.

INTAKE DISPOSITION OF JUVENILE COMPLAINTS, FY 2004

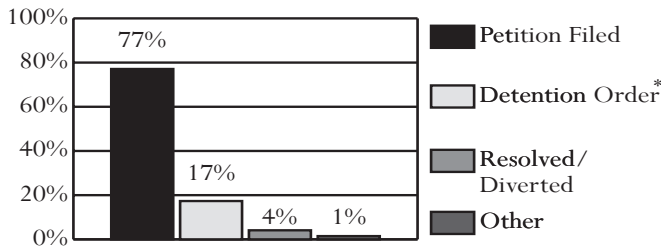

* 99.8% of complaints disposed with a detention order also included a petition.

JUVENILE INTAKE CASES, FY 2002-2004

Demographics	2002	2003	2004
Race			
Black	44.0%	47.4%	49.5%
White	55.1%	51.1%	48.4%
Hispanic	0.1%	0.5%	0.4%
Other	0.8%	1.0%	1.7%
Sex			
Male	64.5%	67.8%	67.0%
Female	35.5%	32.2%	33.0%
Age			
8-12	6.9%	7.4%	6.9%
13	8.5%	9.0%	10.1%
14	14.4%	14.4%	15.1%
15	20.8%	19.5%	20.1%
16	23.3%	22.7%	20.0%
17	22.5%	23.2%	23.8%
18-20	2.7%	2.6%	2.4%
Error/Missing	1.0%	1.2%	1.8%
Total Juvenile Cases	2,408	2,273	2,028

RISK ASSESSMENT RESULTS, FY 2004

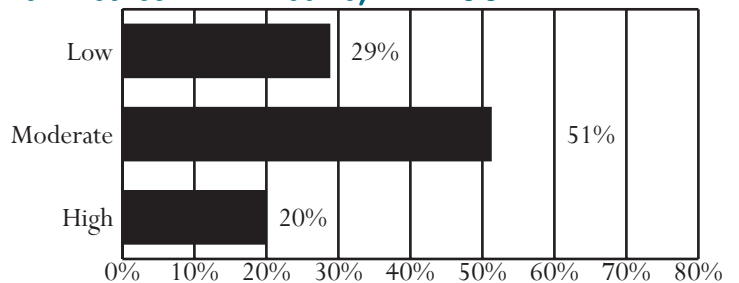

Unless noted otherwise, these data do not include domestic relations or child welfare complaints. Percentages may not add to 100% due to rounding.

OFFENSE CATEGORY, FY 2004

Offense Category (See Appendix I for the full list of Miscellaneous/Other Offenses)	Intake Complaints	New Probation Cases	Pre-Dispos. Detention Placements	Commit. to the State
Domestic Relations/Child Welfare Offenses				
Custody	53.3%	0.0%	0.0%	0.0%
Desertion/Support	19.3%	0.0%	0.0%	0.0%
Spousal Abuse	21.8%	0.0%	100.0%	0.0%
Other DR/CW	5.6%	0.0%	0.0%	0.0%
<i>Total DR/CW Offenses</i>	<i>4,056</i>	<i>0</i>	<i>1</i>	<i>0</i>
Juvenile Offenses				
Abusive Language	1.2%	0.0%	0.0%	0.0%
Alcohol	1.4%	1.5%	1.4%	1.0%
Arson	0.5%	1.5%	0.8%	0.0%
Assault	16.0%	23.0%	22.4%	16.2%
Burglary	3.3%	4.5%	7.2%	5.1%
Contempt of Court	10.9%	1.1%	14.2%	3.0%
Disorderly Conduct	4.9%	3.0%	2.7%	6.1%
Escapes	0.0%	0.0%	0.0%	0.0%
Extortion	0.5%	2.3%	1.0%	0.0%
Failure to Appear	0.9%	0.0%	1.0%	0.0%
Family Offense	0.0%	0.0%	0.0%	0.0%
Fraud	0.9%	1.9%	0.6%	1.0%
Gangs	0.0%	0.0%	0.0%	0.0%
Kidnapping	0.0%	0.0%	0.2%	1.0%
Larceny	14.3%	19.6%	18.5%	14.1%
Miscellaneous/Other	1.4%	0.4%	0.6%	2.0%
Murder	0.0%	0.0%	0.2%	0.0%
Narcotics	5.2%	7.2%	5.1%	8.1%
Obscenity	0.4%	0.0%	0.0%	1.0%
Obstruct Justice	1.5%	0.8%	4.1%	3.0%
Prob./Parole Violation	5.8%	0.0%	6.0%	6.1%
Robbery	0.3%	1.9%	1.6%	5.1%
Sex Offense	1.0%	2.3%	3.9%	8.1%
Status Offense	16.1%	18.5%	0.2%	1.0%
Telephone Law	0.9%	1.1%	0.0%	0.0%
Traffic	2.0%	1.1%	0.8%	5.1%
Trespass	3.0%	0.8%	1.8%	3.0%
Vandalism	5.5%	4.9%	2.7%	5.1%
Weapons	2.1%	2.6%	3.3%	5.1%
<i>Total Juvenile Offenses</i>	<i>2,659</i>	<i>265</i>	<i>514</i>	<i>99</i>

CSU WORKLOAD INFORMATION, FY 2004

Completed Reports	Activity	ADP
Pre-dispositional Reports	173 Probation	257
Post-dispositional Reports	54 Parole	28
Transfer Reports	4 Intensive Probation	0
Custody Investigations	55	

OFFENSE SEVERITY, FY 2004*

Offense Severity of the Most Serious Offense (See Appendix K for more info)	Juvenile Intake Cases	New Probation Cases	Pre-Dispos. Detention Placements	Commit. to the State
Felonies:				
- Against Persons	3.7%	7.5%	14.0%	40.6%
- Weapons/Narcotics	1.8%	4.5%	5.5%	9.4%
- Other	8.6%	20.0%	19.0%	18.8%
Class 1 Misdemeanors:				
- Against Persons	18.6%	26.4%	21.2%	18.8%
- Other	22.0%	18.9%	9.6%	9.4%
Prob./Parole Violation	7.4%	0.0%	8.5%	3.1%
Court Order Violation	13.6%	1.1%	20.3%	0.0%
Status Offense	18.9%	18.5%	0.3%	0.0%
Other	5.4%	3.0%	0.3%	0.0%
Information Missing	0.0%	0.0%	1.4%	0.0%
<i>Total Juvenile Cases/Placements/Commitments</i>	<i>2,028</i>	<i>265</i>	<i>364</i>	<i>32</i>
<i>% of statewide</i>	<i>3.05%</i>	<i>3.47%</i>	<i>2.87%</i>	<i>3.04%</i>

* A single intake case, placement, or commitment may involve multiple offenses.

AVERAGE LOS, FY 2004 RELEASES

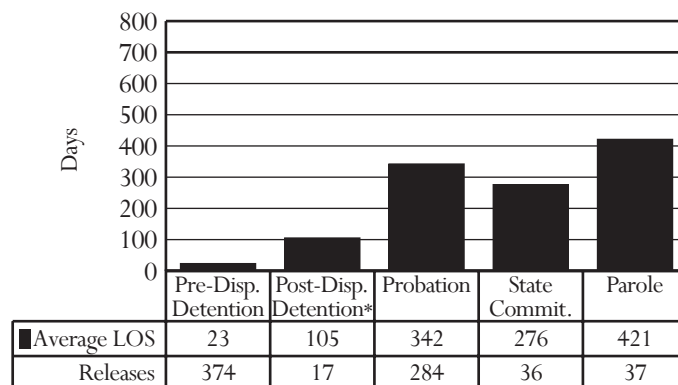

* Post-dispositional detention with programs only (under COV §16.1 - 284.1)

PRE-DISPOSITIONAL DETENTION LOS DISTRIBUTION, FY 2004 RELEASES*

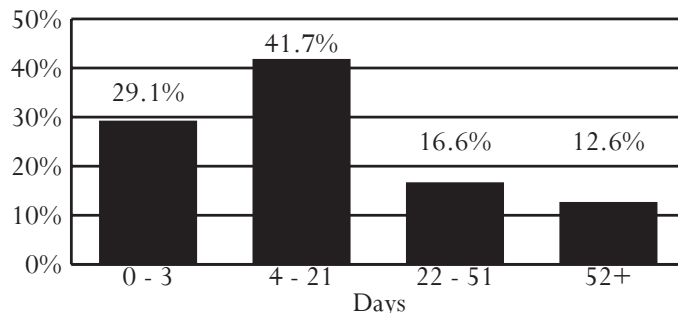

*Selected intervals are consistent with applicable citations in the COV

All data were downloaded on 11/22/2004. Any changes after that date are not reflected in this book. Percentages may not add to 100% due to rounding.

District 25

Cities of Buena Vista, Covington, Lexington, Staunton, and Waynesboro
Counties of Alleghany, Augusta, Bath, Botetourt, Craig, Highland, and Rockbridge

Region I -- Director: Gary Conway

6 East Johnson Street, 3rd Floor
Staunton, Virginia 24401
540-245-5315

INTAKE COMPLAINTS, FY 2002-2004

Domestic Relations	2002	2003	2004
Dom. Rel./Child Welfare	4,407	4,449	2,814
Juvenile Complaints			
Felony	466	389	413
Class 1 Misdemeanor	1,246	1,081	1,099
Class 2-4 Misdemeanor	183	209	162
CHINS/CHINSup (Status)	315	329	316
Other			
Technical Violations	279	232	191
Traffic	47	27	41
Other	29	42	24
Total Juvenile Complaints	2,565	2,309	2,246
Total Complaints	6,972	6,758	5,060

- *U.S. Census Data:*
 - Between calendar years 1990 and 2000, juvenile population (10-17) increased 13% (from 19,714 to 22,250). The juvenile population (10-17) in calendar year 2003 was 22,464.
- *FY 2004 Intakes:*
 - 1,703 juvenile intakes and 2,246 juvenile complaints (average of 1.3 complaints per intake)
- *Intake Trends (FY 2002-04):*
 - Domestic relations complaints decreased 36%.
 - Juvenile complaints decreased 12%.
 - Juvenile felony complaints decreased 11%.
 - CHINS/CHINSup complaints increased less than 1%.
- *Intake Disposition (FY 2004):*
 - A petition was filed in response to 80% of juvenile complaints. 13% of juvenile complaints were resolved or diverted.
- *Juveniles at Intake (FY 2004):*
 - Most likely to be white, 17 years old, and male
- *Risk Assessment (FY 2004):*
 - 176 assessments completed, 45% had a moderate score, versus 53% statewide
- *FY 2004 Most Common Juvenile Offense Category at:*
 - Intake - Assault or Status Offense
 - Probation - Larceny or Assault
 - Pre-dispositional Detention - Assault
 - Commitment - Probation/Parole Violation
- *Average Length of Stay (FY 2004):*
 - Pre-dispositional Detention - 19 days, versus 23 statewide
 - Commitment to the State - 12.6 months, versus 12.2 statewide
- *Detention-Eligible Intake Cases (FY 2004):*
 - The 25th District had 1,232 detention-eligible intake cases and 258 pre-dispositional detention placements, for a rate of 4.8 eligible intakes per detention placement.

INTAKE DISPOSITION OF JUVENILE COMPLAINTS, FY 2004

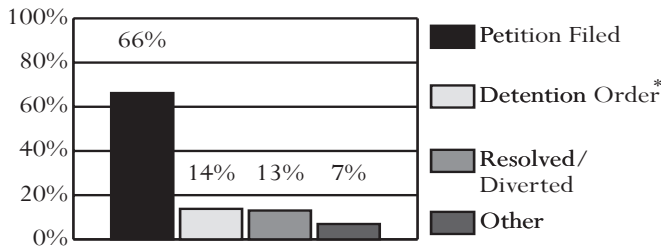

* 98.1% of complaints disposed with a detention order also included a petition.

JUVENILE INTAKE CASES, FY 2002-2004

Demographics	2002	2003	2004
Race			
Black	16.0%	15.1%	18.0%
White	82.6%	83.8%	79.6%
Hispanic	0.6%	0.7%	1.4%
Other	0.8%	0.3%	1.0%
Sex			
Male	67.6%	66.6%	69.2%
Female	32.4%	33.4%	30.8%
Age			
8-12	7.8%	9.5%	7.6%
13	8.2%	8.1%	8.0%
14	13.9%	11.7%	13.7%
15	17.5%	19.7%	20.5%
16	24.7%	23.2%	21.7%
17	25.1%	25.1%	25.3%
18-20	2.3%	2.2%	2.5%
Error/Missing	0.6%	0.5%	0.8%
Total Juvenile Cases	1,983	1,743	1,703

RISK ASSESSMENT RESULTS, FY 2004

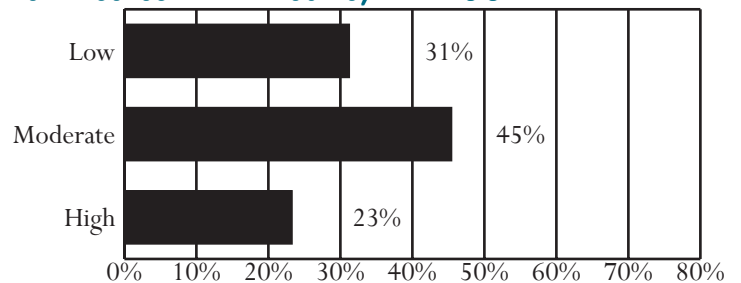

Unless noted otherwise, these data do not include domestic relations or child welfare complaints. Percentages may not add to 100% due to rounding.

OFFENSE CATEGORY, FY 2004

Offense Category (See Appendix I for the full list of Miscellaneous/Other Offenses)	Intake Complaints	New Probation Cases	Pre-Dispos. Detention Placements	Commit. to the State
Domestic Relations/Child Welfare Offenses				
Custody	56.3%	0.0%	0.0%	0.0%
Desertion/Support	18.0%	0.0%	0.0%	0.0%
Spousal Abuse	17.9%	0.0%	0.0%	0.0%
Other DR/CW	7.8%	0.0%	0.0%	0.0%
<i>Total DR/CW Offenses</i>	<i>2,814</i>	<i>0</i>	<i>0</i>	<i>0</i>
Juvenile Offenses				
Abusive Language	2.4%	0.0%	0.0%	0.0%
Alcohol	5.1%	4.2%	0.9%	1.3%
Arson	0.8%	1.4%	1.2%	0.0%
Assault	14.2%	17.6%	25.2%	17.7%
Burglary	4.0%	9.9%	4.9%	3.8%
Contempt of Court	4.3%	2.1%	5.2%	7.6%
Disorderly Conduct	5.7%	6.3%	4.6%	1.3%
Escapes	0.1%	0.0%	0.0%	0.0%
Extortion	0.6%	1.4%	0.6%	0.0%
Failure to Appear	0.2%	0.0%	0.9%	0.0%
Family Offense	0.0%	0.0%	0.0%	0.0%
Fraud	1.2%	2.1%	0.9%	1.3%
Gangs	0.0%	0.0%	0.0%	0.0%
Kidnapping	0.0%	0.0%	0.0%	0.0%
Larceny	12.2%	18.3%	12.6%	17.7%
Miscellaneous/Other	2.1%	1.4%	2.1%	0.0%
Murder	0.1%	0.0%	0.3%	0.0%
Narcotics	4.5%	4.2%	1.5%	1.3%
Obscenity	0.7%	0.0%	0.3%	0.0%
Obstruct Justice	2.0%	0.0%	4.9%	2.5%
Prob./Parole Violation	4.1%	0.7%	16.0%	21.5%
Robbery	0.5%	2.1%	1.5%	0.0%
Sex Offense	2.1%	7.7%	4.3%	7.6%
Status Offense	14.0%	4.2%	2.8%	1.3%
Telephone Law	0.8%	0.0%	0.3%	0.0%
Traffic	4.7%	0.7%	0.9%	5.1%
Trespass	2.6%	2.1%	0.6%	2.5%
Vandalism	9.6%	9.2%	6.1%	7.6%
Weapons	1.4%	4.2%	1.2%	0.0%
<i>Total Juvenile Offenses</i>	<i>2,246</i>	<i>142</i>	<i>326</i>	<i>79</i>

CSU WORKLOAD INFORMATION, FY 2004

Completed Reports	Activity	ADP
Pre-dispositional Reports	69 Probation	121
Post-dispositional Reports	73 Parole	21
Transfer Reports	6 Intensive Probation	0
Custody Investigations	1 Probation	0

OFFENSE SEVERITY, FY 2004*

Offense Severity of the Most Serious Offense (See Appendix K for more info)	Juvenile Intake Cases	New Probation Cases	Pre-Dispos. Detention Placements	Commit. to the State
Felonies:				
- Against Persons	3.8%	11.3%	10.1%	22.6%
- Weapons/Narcotics	1.1%	2.8%	0.8%	0.0%
- Other	9.4%	29.6%	17.4%	35.5%
Class 1 Misdemeanors:				
- Against Persons	18.0%	18.3%	25.6%	22.6%
- Other	31.0%	26.8%	14.3%	12.9%
Prob./Parole Violation	5.5%	0.7%	20.2%	6.5%
Court Order Violation	5.5%	2.1%	6.2%	0.0%
Status Offense	17.3%	4.2%	3.1%	0.0%
Other	8.5%	4.2%	1.2%	0.0%
Information Missing	0.0%	0.0%	1.2%	0.0%
<i>Total Juvenile Cases/Placements/Commitments</i>	<i>1,703</i>	<i>142</i>	<i>258</i>	<i>31</i>
<i>% of statewide</i>	<i>2.56%</i>	<i>1.86%</i>	<i>2.03%</i>	<i>2.94%</i>

* A single intake case, placement, or commitment may involve multiple offenses.

AVERAGE LOS, FY 2004 RELEASES

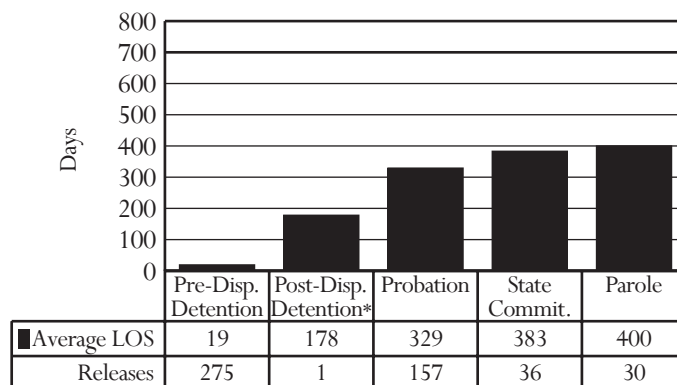

* Post-dispositional detention with programs only (under COV §16.1 - 284.1)

PRE-DISPOSITIONAL DETENTION LOS DISTRIBUTION, FY 2004 RELEASES*

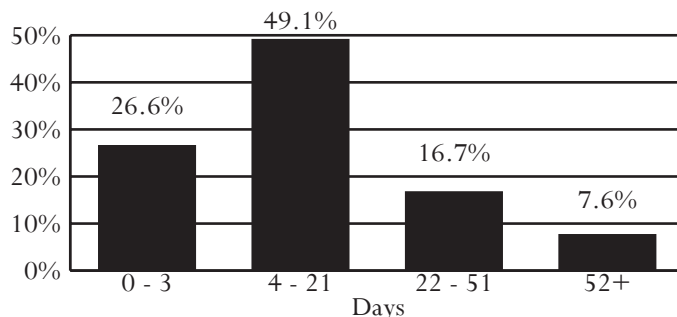

*Selected intervals are consistent with applicable citations in the COV

All data were downloaded on 11/22/2004. Any changes after that date are not reflected in this book. Percentages may not add to 100% due to rounding.

District 26

Cities of Harrisonburg and Winchester

Counties of Clarke, Frederick, Page, Rockingham, Shenandoah, and Warren

Region II -- Director: Roderick D. Jones

Judicial Center, 2nd Floor
5 North Kent Street
Winchester, Virginia 22601
540-667-5770

INTAKE COMPLAINTS, FY 2002-2004

Domestic Relations	2002	2003	2004
Dom. Rel./Child Welfare	3,677	3,808	3,170
Juvenile Complaints			
Felony	726	610	618
Class 1 Misdemeanor	1,298	1,318	1,394
Class 2-4 Misdemeanor	237	209	210
CHINS/CHINSup (Status)	233	233	253
Other			
Technical Violations	245	287	324
Traffic	23	23	24
Other	3	5	16
Total Juvenile Complaints	2,765	2,685	2,839
Total Complaints	6,442	6,493	6,009

• *U.S. Census Data:*

- Between calendar years 1990 and 2000, juvenile population (10-17) increased 27% (from 24,319 to 30,975). The juvenile population (10-17) in calendar year 2003 was 32,822.

• *FY 2004 Intakes:*

- 1,954 juvenile intakes and 2,839 juvenile complaints (average of 1.5 complaints per intake)

• *Intake Trends (FY 2002-04):*

- Domestic relations complaints decreased 14%.
- Juvenile complaints increased 3%.
- Juvenile felony complaints decreased 15%.
- CHINS/CHINSup complaints increased 9%.

• *Intake Disposition (FY 2004):*

- A petition was filed in response to 83% of juvenile complaints. 15% of juvenile complaints were resolved or diverted.

• *Juveniles at Intake (FY 2004):*

- Most likely to be white, 17 years old, and male

• *Risk Assessment (FY 2004):*

- 133 assessments completed, 18% had a low score, versus 29% statewide

• *FY 2004 Most Common Juvenile Offense Category at:*

- Intake - Larceny
- Probation - Larceny
- Pre-dispositional Detention - Vandalism
- Commitment - Probation/Parole Violation

• *Average Length of Stay (FY 2004):*

- Pre-dispositional Detention - 23 days, same as statewide
- Commitment to the State - 8.7 months, versus 12.2 statewide

• *Detention-Eligible Intake Cases (FY 2004):*

- The 26th District had 1,590 detention-eligible intake cases and 302 pre-dispositional detention placements, for a rate of 5.3 eligible intakes per detention placement.

INTAKE DISPOSITION OF JUVENILE COMPLAINTS, FY 2004

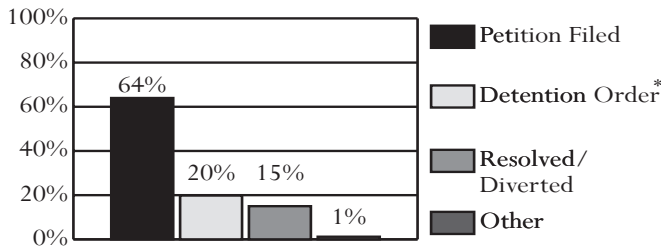

* 95.6% of complaints disposed with a detention order also included a petition.

JUVENILE INTAKE CASES, FY 2002-2004

Demographics	2002	2003	2004
Race			
Black	10.5%	11.6%	11.1%
White	84.0%	82.3%	81.1%
Hispanic	3.1%	4.0%	5.8%
Other	2.5%	2.1%	2.1%
Sex			
Male	67.9%	70.9%	69.0%
Female	32.1%	29.1%	31.0%
Age			
8-12	6.7%	9.4%	8.0%
13	8.5%	7.8%	9.8%
14	15.0%	12.2%	14.8%
15	17.6%	18.5%	19.3%
16	25.3%	23.4%	21.5%
17	22.9%	25.1%	23.1%
18-20	3.4%	3.4%	2.9%
Error/Missing	0.7%	0.3%	0.6%
Total Juvenile Cases	1,846	1,771	1,954

RISK ASSESSMENT RESULTS, FY 2004

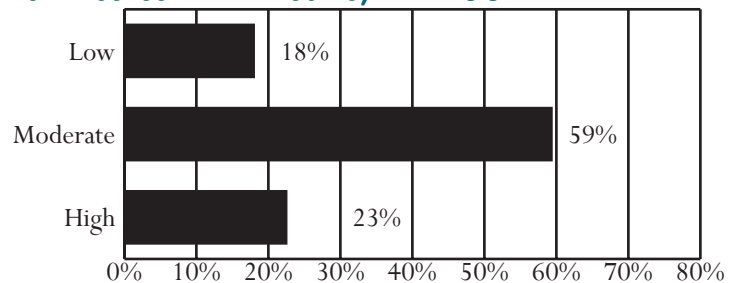

Unless noted otherwise, these data do not include domestic relations or child welfare complaints. Percentages may not add to 100% due to rounding.

OFFENSE CATEGORY, FY 2004

Offense Category (See Appendix I for the full list of Miscellaneous/Other Offenses)	Intake Complaints	New Probation Cases	Pre-Dispos. Detention Placements	Commit. to the State
Domestic Relations/Child Welfare Offenses				
Custody	53.0%	0.0%	0.0%	0.0%
Desertion/Support	13.9%	0.0%	0.0%	0.0%
Spousal Abuse	20.5%	0.0%	0.0%	0.0%
Other DR/CW	12.6%	0.0%	0.0%	0.0%
<i>Total DR/CW Offenses</i>	<i>3,170</i>	<i>0</i>	<i>0</i>	<i>0</i>
Juvenile Offenses				
Abusive Language	0.4%	0.8%	0.0%	2.7%
Alcohol	2.9%	0.0%	1.2%	0.0%
Arson	1.4%	4.2%	1.4%	0.0%
Assault	10.4%	13.3%	12.0%	5.4%
Burglary	3.4%	10.8%	4.6%	6.8%
Contempt of Court	5.1%	0.0%	3.7%	4.1%
Disorderly Conduct	1.6%	2.5%	0.4%	1.4%
Escapes	0.0%	0.0%	0.0%	1.4%
Extortion	0.2%	0.8%	0.2%	0.0%
Failure to Appear	0.6%	0.0%	0.6%	0.0%
Family Offense	0.0%	0.0%	0.0%	0.0%
Fraud	1.7%	4.2%	0.8%	0.0%
Gangs	0.1%	0.0%	0.2%	0.0%
Kidnapping	0.2%	0.0%	1.2%	0.0%
Larceny	24.0%	25.0%	11.6%	20.3%
Miscellaneous/Other	2.3%	1.7%	1.7%	0.0%
Murder	0.1%	0.0%	0.4%	2.7%
Narcotics	6.1%	7.5%	5.0%	0.0%
Obscenity	0.7%	0.0%	0.2%	0.0%
Obstruct Justice	1.4%	0.8%	1.4%	1.4%
Prob./Parole Violation	6.2%	0.8%	20.1%	33.8%
Robbery	0.2%	0.8%	1.0%	1.4%
Sex Offense	0.9%	4.2%	1.2%	1.4%
Status Offense	8.4%	3.3%	0.2%	0.0%
Telephone Law	0.4%	0.0%	1.4%	0.0%
Traffic	4.4%	0.8%	1.5%	4.1%
Trespass	3.3%	1.7%	1.7%	4.1%
Vandalism	11.0%	13.3%	24.6%	8.1%
Weapons	2.6%	3.3%	1.9%	1.4%
<i>Total Juvenile Offenses</i>	<i>2,839</i>	<i>120</i>	<i>517</i>	<i>74</i>

CSU WORKLOAD INFORMATION, FY 2004

Completed Reports	Activity	ADP
Pre-dispositional Reports	24 Probation	142
Post-dispositional Reports	53 Parole	14
Transfer Reports	0 Intensive Probation	0
Custody Investigations	0 Probation	0

OFFENSE SEVERITY, FY 2004*

Offense Severity of the Most Serious Offense (See Appendix K for more info)	Juvenile Intake Cases	New Probation Cases	Pre-Dispos. Detention Placements	Commit. to the State
Felonies:				
- Against Persons	4.4%	12.5%	11.6%	22.2%
- Weapons/Narcotics	2.4%	7.5%	4.6%	0.0%
- Other	12.6%	37.5%	19.2%	50.0%
Class 1 Misdemeanors:				
- Against Persons	13.3%	11.7%	11.3%	5.6%
- Other	35.1%	23.3%	13.2%	22.2%
Prob./Parole Violation	7.5%	0.8%	29.8%	0.0%
Court Order Violation	6.5%	0.0%	5.3%	0.0%
Status Offense	11.1%	3.3%	0.3%	0.0%
Other	7.3%	3.3%	1.3%	0.0%
Information Missing	0.0%	0.0%	3.3%	0.0%
<i>Total Juvenile Cases/Placements/Commitments</i>	<i>1,954</i>	<i>120</i>	<i>302</i>	<i>18</i>
<i>% of statewide</i>	<i>2.94%</i>	<i>1.57%</i>	<i>2.38%</i>	<i>1.71%</i>

* A single intake case, placement, or commitment may involve multiple offenses.

AVERAGE LOS, FY 2004 RELEASES

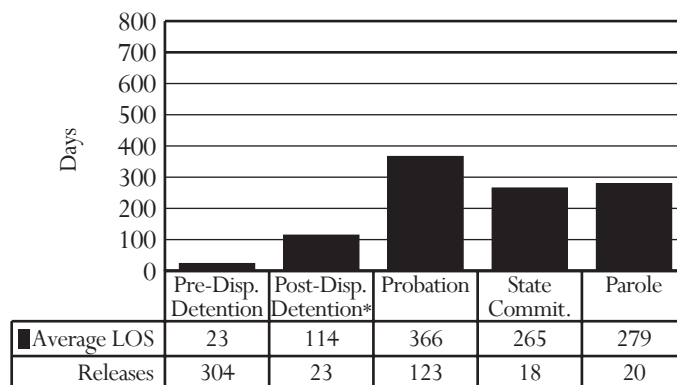

* Post-dispositional detention with programs only (under COV §16.1 - 284.1)

PRE-DISPOSITIONAL DETENTION LOS DISTRIBUTION, FY 2004 RELEASES*

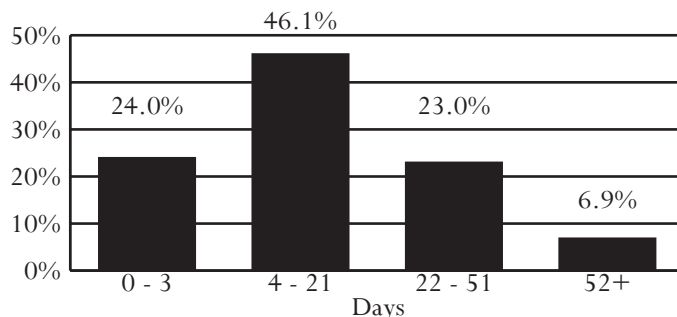

*Selected intervals are consistent with applicable citations in the COV

All data were downloaded on 11/22/2004. Any changes after that date are not reflected in this book. Percentages may not add to 100% due to rounding.

District 27

Cities of Galax and Radford

Counties of Carroll, Floyd, Grayson, Montgomery, Pulaski, and Wythe

Region I -- Director: Kenneth M. Miller

143 3rd Street, N.W., Suite 2

Pulaski, Virginia 24301

540-980-7735

INTAKE COMPLAINTS, FY 2002-2004

Domestic Relations	2002	2003	2004
Dom. Rel./Child Welfare	3,239	3,417	3,236
Juvenile Complaints			
Felony	433	430	428
Class 1 Misdemeanor	1,108	892	987
Class 2-4 Misdemeanor	219	197	194
CHINS/CHINSup (Status)	328	307	399
Other			
Technical Violations	247	346	331
Traffic	21	42	41
Other	19	18	22
Total Juvenile Complaints	2,375	2,232	2,402
Total Complaints	5,614	5,649	5,638

U.S. Census Data:

- Between calendar years 1990 and 2000, juvenile population (10-17) increased 3% (from 19,537 to 20,063). The juvenile population (10-17) in calendar year 2003 was 20,011.

FY 2004 Intakes:

- 1,845 juvenile intakes and 2,402 juvenile complaints (average of 1.3 complaints per intake)

Intake Trends (FY 2002-04):

- Domestic relations complaints decreased less than 1%.
- Juvenile complaints increased 1%.
- Juvenile felony complaints decreased 1%.
- CHINS/CHINSup complaints increased 22%.

Intake Disposition (FY 2004):

- A petition was filed in response to 75% of juvenile complaints. 14% of juvenile complaints were resolved or diverted.

Juveniles at Intake (FY 2004):

- Most likely to be white, 17 years old, and male

Risk Assessment (FY 2004):

- 297 assessments completed, 55% had a moderate score, versus 53% statewide

FY 2004 Most Common Juvenile Offense Category at:

- Intake - Status Offense or Larceny
- Probation - Larceny
- Pre-dispositional Detention - Contempt of Court
- Commitment - Burglary

Average Length of Stay (FY 2004):

- Pre-dispositional Detention - 17 days, versus 23 statewide
- Commitment to the State - 12.8 months, versus 12.2 statewide

Detention-Eligible Intake Cases (FY 2004):

- The 27th District had 1,317 detention-eligible intake cases and 238 pre-dispositional detention placements, for a rate of 5.5 eligible intakes per detention placement.

INTAKE DISPOSITION OF JUVENILE COMPLAINTS, FY 2004

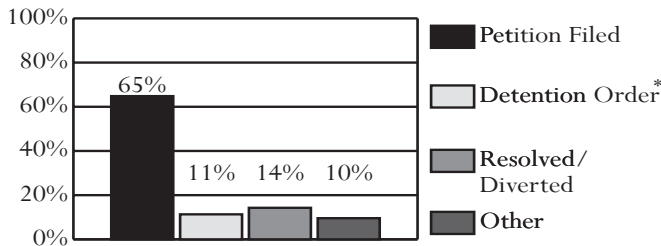

* 91.9% of complaints disposed with a detention order also included a petition.

JUVENILE INTAKE CASES, FY 2002-2004

Demographics	2002	2003	2004
Race			
Black	12.0%	10.3%	10.4%
White	85.5%	86.7%	86.9%
Hispanic	1.9%	2.5%	2.3%
Other	0.6%	0.5%	0.4%
Sex			
Male	67.9%	69.9%	69.1%
Female	32.2%	30.1%	31.0%
Age			
8-12	8.9%	6.4%	6.8%
13	9.6%	8.6%	9.1%
14	14.2%	12.6%	16.3%
15	18.3%	15.4%	16.6%
16	24.4%	23.7%	19.0%
17	19.9%	25.2%	26.4%
18-20	3.6%	7.1%	4.8%
Error/Missing	1.1%	1.0%	1.0%
Total Juvenile Cases	1,776	1,725	1,845

RISK ASSESSMENT RESULTS, FY 2004

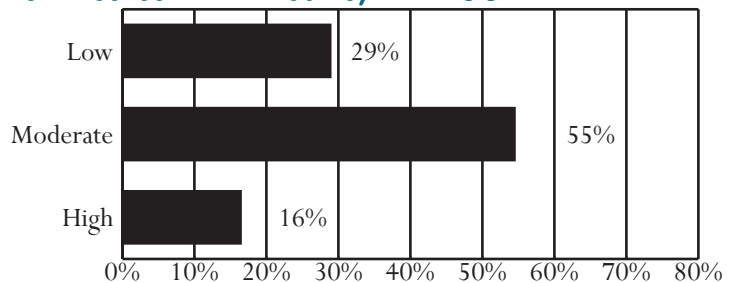

Unless noted otherwise, these data do not include domestic relations or child welfare complaints. Percentages may not add to 100% due to rounding.

OFFENSE CATEGORY, FY 2004

Offense Category (See Appendix I for the full list of Miscellaneous/Other Offenses)	Intake Complaints	New Probation Cases	Pre-Dispos. Detention Placements	Commit. to the State
Domestic Relations/Child Welfare Offenses				
Custody	59.2%	50.0%	0.0%	0.0%
Desertion/Support	17.2%	0.0%	0.0%	0.0%
Spousal Abuse	16.7%	0.0%	0.0%	0.0%
Other DR/CW	6.9%	50.0%	0.0%	0.0%
<i>Total DR/CW Offenses</i>	<i>3,236</i>	<i>2</i>	<i>0</i>	<i>0</i>
Juvenile Offenses				
Abusive Language	1.0%	0.0%	0.0%	0.0%
Alcohol	2.7%	1.2%	0.3%	0.0%
Arson	1.0%	0.8%	0.6%	4.5%
Assault	10.7%	17.3%	9.9%	4.5%
Burglary	3.0%	6.7%	3.7%	56.8%
Contempt of Court	5.3%	2.7%	22.9%	2.3%
Disorderly Conduct	2.8%	3.1%	0.0%	0.0%
Escapes	0.1%	0.0%	0.6%	4.5%
Extortion	0.4%	0.0%	0.0%	0.0%
Failure to Appear	1.0%	0.0%	6.2%	0.0%
Family Offense	0.0%	0.0%	0.3%	0.0%
Fraud	1.0%	1.6%	1.4%	0.0%
Gangs	0.0%	0.0%	0.0%	0.0%
Kidnapping	0.1%	0.0%	0.0%	0.0%
Larceny	15.9%	21.6%	18.4%	18.2%
Miscellaneous/Other	2.8%	1.6%	1.1%	0.0%
Murder	0.3%	0.0%	1.4%	4.5%
Narcotics	6.5%	6.7%	1.4%	0.0%
Obscenity	0.2%	0.4%	0.0%	0.0%
Obstruct Justice	1.4%	1.6%	1.4%	0.0%
Prob./Parole Violation	8.4%	0.0%	11.3%	2.3%
Robbery	0.5%	0.4%	2.0%	0.0%
Sex Offense	1.4%	3.5%	2.5%	0.0%
Status Offense	16.3%	12.2%	3.4%	0.0%
Telephone Law	0.5%	0.8%	0.3%	0.0%
Traffic	6.7%	2.7%	0.3%	0.0%
Trespass	1.0%	1.2%	0.0%	0.0%
Vandalism	7.6%	10.6%	9.3%	2.3%
Weapons	1.4%	3.5%	1.1%	0.0%
<i>Total Juvenile Offenses</i>	<i>2,402</i>	<i>255</i>	<i>353</i>	<i>44</i>

CSU WORKLOAD INFORMATION, FY 2004

Completed Reports	Activity	ADP
Pre-dispositional Reports	130 Probation	302
Post-dispositional Reports	105 Parole	10
Transfer Reports	3 Intensive Probation	0
Custody Investigations	16	

OFFENSE SEVERITY, FY 2004*

Offense Severity of the Most Serious Offense (See Appendix K for more info)	Juvenile Intake Cases	New Probation Cases	Pre-Dispos. Detention Placements	Commit. to the State
Felonies:				
- Against Persons	4.7%	6.7%	13.9%	37.5%
- Weapons/Narcotics	1.8%	2.7%	1.7%	0.0%
- Other	9.4%	21.2%	19.3%	37.5%
Class 1 Misdemeanors:				
- Against Persons	12.6%	15.7%	10.1%	12.5%
- Other	26.7%	30.6%	13.9%	0.0%
Prob./Parole Violation	10.5%	0.0%	15.5%	12.5%
Court Order Violation	5.7%	2.7%	21.4%	0.0%
Status Offense	19.5%	12.2%	2.5%	0.0%
Other	9.0%	8.2%	1.7%	0.0%
Information Missing	0.0%	0.0%	0.0%	0.0%
<i>Total Juvenile Cases/Placements/Commitments</i>	<i>1,845</i>	<i>255</i>	<i>238</i>	<i>8</i>
<i>% of statewide</i>	<i>2.78%</i>	<i>3.34%</i>	<i>1.87%</i>	<i>0.76%</i>

* A single intake case, placement, or commitment may involve multiple offenses.

AVERAGE LOS, FY 2004 RELEASES

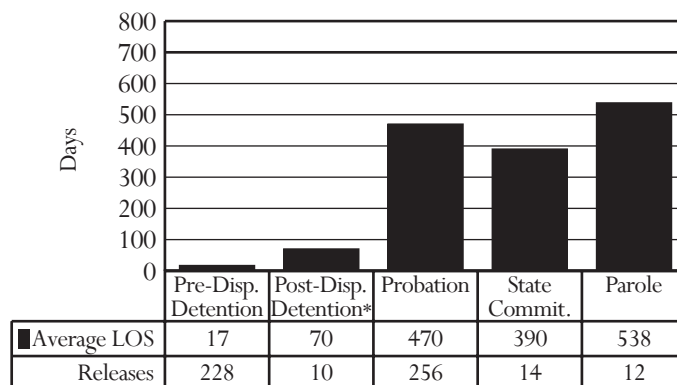

* Post-dispositional detention with programs only (under COV §16.1 - 284.1)

PRE-DISPOSITIONAL DETENTION LOS DISTRIBUTION, FY 2004 RELEASES*

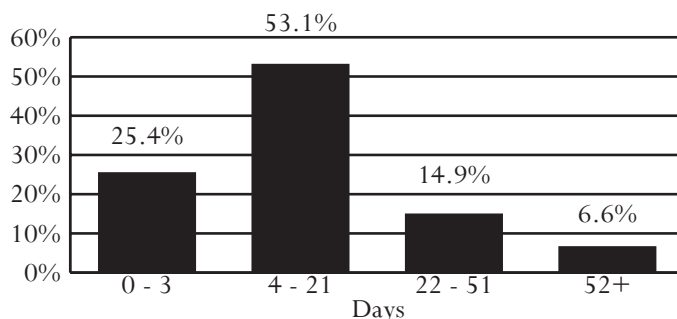

*Selected intervals are consistent with applicable citations in the COV

All data were downloaded on 11/22/2004. Any changes after that date are not reflected in this book. Percentages may not add to 100% due to rounding.

District 28

City of Bristol
Counties of Smyth and Washington

Region I -- Director: Randall T. Blevins

193 East Main Street
Abingdon, Virginia 24210
276-676-6284

INTAKE COMPLAINTS, FY 2002-2004

Domestic Relations	2002	2003	2004
Dom. Rel./Child Welfare	2,365	2,355	1,977
Juvenile Complaints			
Felony	208	202	157
Class 1 Misdemeanor	496	450	514
Class 2-4 Misdemeanor	78	68	66
CHINS/CHINSup (Status)	302	232	224
Other			
Technical Violations	485	495	567
Traffic	7	9	9
Other	4	12	59
Total Juvenile Complaints	1,580	1,468	1,596
Total Complaints	3,945	3,823	3,573

INTAKE DISPOSITION OF JUVENILE COMPLAINTS, FY 2004

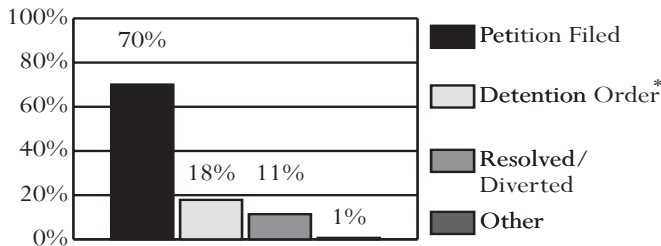

* 100% of complaints disposed with a detention order also included a petition.

JUVENILE INTAKE CASES, FY 2002-2004

Demographics	2002	2003	2004
Race			
Black	5.0%	6.6%	6.1%
White	92.2%	92.2%	91.3%
Hispanic	1.0%	0.2%	1.0%
Other	1.8%	1.0%	1.5%
Sex			
Male	57.4%	61.9%	62.0%
Female	42.6%	38.1%	38.0%
Age			
8-12	11.2%	10.0%	9.8%
13	9.5%	13.5%	9.9%
14	13.4%	17.5%	14.7%
15	18.0%	19.2%	19.6%
16	22.4%	19.1%	21.0%
17	24.3%	19.4%	22.5%
18-20	0.5%	1.1%	1.6%
Error/Missing	0.6%	0.2%	0.8%
Total Juvenile Cases	1,105	973	978

U.S. Census Data:

- Between calendar years 1990 and 2000, juvenile population (10-17) decreased 5% (from 10,423 to 9,945). The juvenile population (10-17) in calendar year 2003 was 10,083.

FY 2004 Intakes:

- 978 juvenile intakes and 1,596 juvenile complaints (average of 1.6 complaints per intake)

Intake Trends (FY 2002-04):

- Domestic relations complaints decreased 16%.
- Juvenile complaints increased 1%.
- Juvenile felony complaints decreased 25%.
- CHINS/CHINSup complaints decreased 26%.

Intake Disposition (FY 2004):

- A petition was filed in response to 88% of juvenile complaints. 11% of juvenile complaints were resolved or diverted.

Juveniles at Intake (FY 2004):

- Most likely to be white, 17 years old, and male

Risk Assessment (FY 2004):

- 206 assessments completed, 30% had a low score, versus 29% statewide

FY 2004 Most Common Juvenile Offense Category at:

- Intake - Contempt of Court
- Probation - Larceny or Status Offense
- Pre-dispositional Detention - Assault, Contempt of Court, or Probation/Parole Violation
- Commitment - Sex Offense

Average Length of Stay (FY 2004):

- Pre-dispositional Detention - 20 days, versus 23 statewide
- Commitment to the State - 13.0 months, versus 12.2 statewide

Detention-Eligible Intake Cases (FY 2004):

- The 28th District had 570 detention-eligible intake cases and 131 pre-dispositional detention placements, for a rate of 4.4 eligible intakes per detention placement.

RISK ASSESSMENT RESULTS, FY 2004

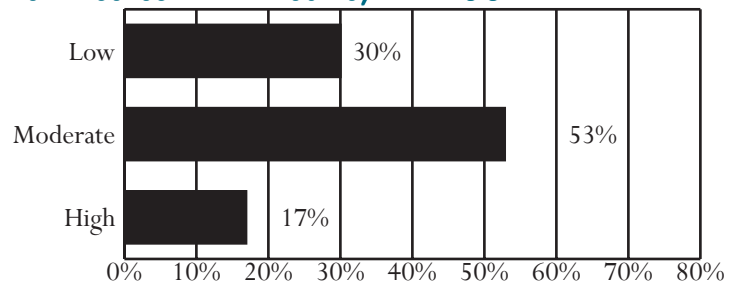

Unless noted otherwise, these data do not include domestic relations or child welfare complaints. Percentages may not add to 100% due to rounding.

OFFENSE CATEGORY, FY 2004

Offense Category (See Appendix I for the full list of Miscellaneous/Other Offenses)	Intake Complaints	New Probation Cases	Pre-Dispos. Detention Placements	Commit. to the State
Domestic Relations/Child Welfare Offenses				
Custody	55.2%	0.0%	0.0%	0.0%
Desertion/Support	16.5%	0.0%	0.0%	0.0%
Spousal Abuse	17.7%	0.0%	0.0%	0.0%
Other DR/CW	10.6%	0.0%	0.0%	0.0%
<i>Total DR/CW Offenses</i>	<i>1,977</i>	<i>0</i>	<i>0</i>	<i>0</i>
Juvenile Offenses				
Abusive Language	1.2%	0.0%	1.7%	0.0%
Alcohol	2.8%	0.9%	4.2%	0.0%
Arson	0.7%	1.8%	1.4%	0.0%
Assault	11.3%	15.0%	18.7%	22.2%
Burglary	1.5%	3.5%	1.7%	0.0%
Contempt of Court	23.9%	2.7%	17.0%	16.7%
Disorderly Conduct	0.7%	0.9%	0.7%	0.0%
Escapes	0.0%	0.0%	0.0%	0.0%
Extortion	0.2%	0.9%	0.0%	0.0%
Failure to Appear	1.1%	0.0%	1.4%	0.0%
Family Offense	0.1%	0.0%	0.0%	0.0%
Fraud	0.9%	0.0%	1.0%	0.0%
Gangs	0.0%	0.0%	0.0%	0.0%
Kidnapping	0.0%	0.0%	0.0%	0.0%
Larceny	7.6%	17.7%	8.3%	0.0%
Miscellaneous/Other	4.4%	1.8%	3.1%	0.0%
Murder	0.0%	0.0%	0.0%	0.0%
Narcotics	2.8%	9.7%	0.7%	0.0%
Obscenity	0.4%	0.0%	0.7%	0.0%
Obstruct Justice	0.8%	0.9%	2.4%	0.0%
Prob./Parole Violation	11.6%	4.4%	17.0%	11.1%
Robbery	0.1%	0.0%	0.7%	0.0%
Sex Offense	1.6%	4.4%	6.2%	50.0%
Status Offense	14.0%	16.8%	0.3%	0.0%
Telephone Law	0.3%	0.0%	0.0%	0.0%
Traffic	3.3%	1.8%	3.1%	0.0%
Trespass	2.2%	2.7%	0.3%	0.0%
Vandalism	5.7%	10.6%	6.9%	0.0%
Weapons	0.9%	3.5%	2.4%	0.0%
<i>Total Juvenile Offenses</i>	<i>1,596</i>	<i>113</i>	<i>289</i>	<i>18</i>

CSU WORKLOAD INFORMATION, FY 2004

Completed Reports	Activity	ADP
Pre-dispositional Reports	82 Probation	119
Post-dispositional Reports	47 Parole	4
Transfer Reports	0 Intensive Probation	0
Custody Investigations	0	

OFFENSE SEVERITY, FY 2004*

Offense Severity of the Most Serious Offense (See Appendix K for more info)	Juvenile Intake Cases	New Probation Cases	Pre-Dispos. Detention Placements	Commit. to the State
Felonies:				
- Against Persons	3.2%	6.2%	14.5%	75.0%
- Weapons/Narcotics	1.1%	3.5%	1.5%	0.0%
- Other	5.9%	15.0%	13.0%	0.0%
Class 1 Misdemeanors:				
- Against Persons	16.3%	15.9%	23.7%	0.0%
- Other	19.3%	23.9%	15.3%	0.0%
Prob./Parole Violation	10.2%	4.4%	19.8%	25.0%
Court Order Violation	13.7%	2.7%	9.9%	0.0%
Status Offense	21.6%	16.8%	0.0%	0.0%
Other	8.7%	11.5%	2.3%	0.0%
Information Missing	0.0%	0.0%	0.0%	0.0%
<i>Total Juvenile Cases/Placements/Commitments</i>	<i>978</i>	<i>113</i>	<i>131</i>	<i>4</i>
<i>% of statewide</i>	<i>1.47%</i>	<i>1.48%</i>	<i>1.03%</i>	<i>0.38%</i>

* A single intake case, placement, or commitment may involve multiple offenses.

AVERAGE LOS, FY 2004 RELEASES

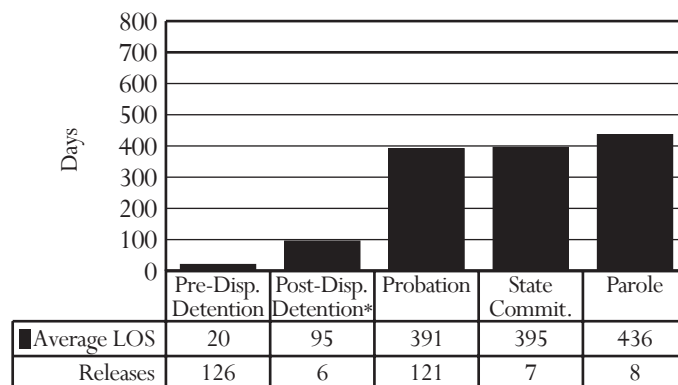

* Post-dispositional detention with programs only (under COV §16.1 - 284.1)

PRE-DISPOSITIONAL DETENTION LOS DISTRIBUTION, FY 2004 RELEASES*

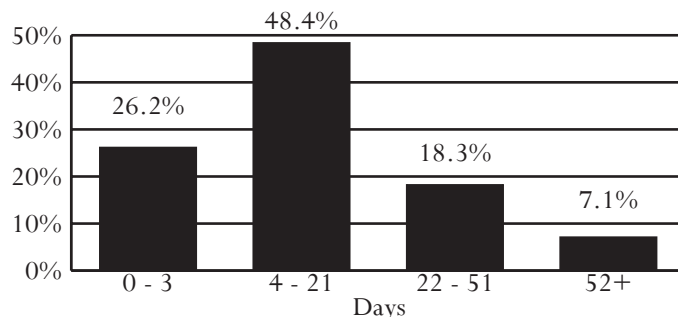

*Selected intervals are consistent with applicable citations in the COV

All data were downloaded on 11/22/2004. Any changes after that date are not reflected in this book. Percentages may not add to 100% due to rounding.

District 29

Counties of Bland, Buchanan, Dickenson, Giles, Russell, and Tazewell

Region I -- Director: Ronald W. Belay

507 Wenonah Avenue
Pearisburg, Virginia 24134
540-921-3626

INTAKE COMPLAINTS, FY 2002-2004

Domestic Relations	2002	2003	2004
Dom. Rel./Child Welfare	4,522	4,864	3,997
Juvenile Complaints			
Felony	222	304	258
Class 1 Misdemeanor	443	495	582
Class 2-4 Misdemeanor	114	134	92
CHINS/CHINSup (Status)	310	291	286
Other			
Technical Violations	132	145	137
Traffic	15	3	4
Other	55	66	30
Total Juvenile Complaints	1,291	1,438	1,389
Total Complaints	5,813	6,302	5,386

INTAKE DISPOSITION OF JUVENILE COMPLAINTS, FY 2004

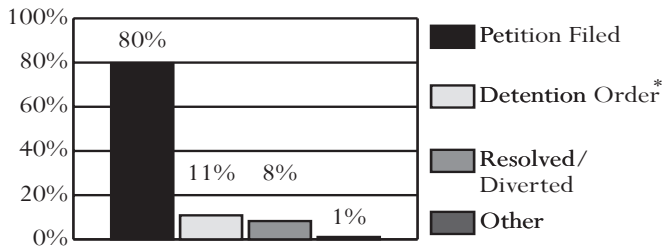

* 98.7% of complaints disposed with a detention order also included a petition.

JUVENILE INTAKE CASES, FY 2002-2004

Demographics	2002	2003	2004
Race			
Black	2.8%	1.3%	2.7%
White	96.2%	98.0%	96.5%
Hispanic	0.0%	0.1%	0.2%
Other	1.0%	0.6%	0.6%
Sex			
Male	68.9%	68.4%	65.6%
Female	31.1%	31.6%	34.4%
Age			
8-12	10.3%	9.4%	8.6%
13	8.8%	8.5%	8.2%
14	11.5%	11.7%	13.7%
15	20.0%	18.2%	19.5%
16	23.8%	21.4%	19.2%
17	22.9%	24.7%	25.0%
18-20	1.3%	2.7%	4.0%
Error/Missing	1.5%	3.5%	1.8%
Total Juvenile Cases	1,004	1,046	1,000

U.S. Census Data:

- Between calendar years 1990 and 2000, juvenile population (10-17) decreased 23% (from 19,040 to 14,657). The juvenile population (10-17) in calendar year 2003 was 13,850.

FY 2004 Intakes:

- 1,000 juvenile intakes and 1,389 juvenile complaints (average of 1.4 complaints per intake)

Intake Trends (FY 2002-04):

- Domestic relations complaints decreased 12%.
- Juvenile complaints increased 8%.
- Juvenile felony complaints increased 16%.
- CHINS/CHINSup complaints decreased 8%.

Intake Disposition (FY 2004):

- A petition was filed in response to 90% of juvenile complaints. Only 8% of juvenile complaints were resolved or diverted.

Juveniles at Intake (FY 2004):

- Most likely to be white, 17 years old, and male

Risk Assessment (FY 2004):

- 204 assessments completed, 54% had a low score, versus 29% statewide

FY 2004 Most Common Juvenile Offense Category at:

- Intake - Status Offense
- Probation - Alcohol
- Pre-dispositional Detention - Assault
- Commitment - Larceny

Average Length of Stay (FY 2004):

- Pre-dispositional Detention - 18 days, versus 23 statewide
- Commitment to the State - 14.1 months, versus 12.2 statewide

Detention-Eligible Intake Cases (FY 2004):

- The 29th District had 654 detention-eligible intake cases and 104 pre-dispositional detention placements, for a rate of 6.3 eligible intakes per detention placement.

RISK ASSESSMENT RESULTS, FY 2004

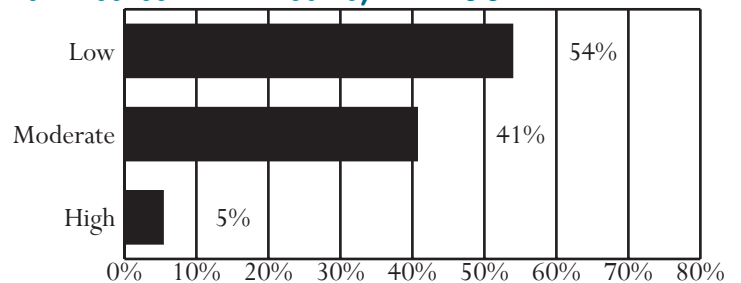

Unless noted otherwise, these data do not include domestic relations or child welfare complaints. Percentages may not add to 100% due to rounding.

OFFENSE CATEGORY, FY 2004

Offense Category (See Appendix I for the full list of Miscellaneous/Other Offenses)	Intake Complaints	New Probation Cases	Pre-Dispos. Detention Placements	Commit. to the State
Domestic Relations/Child Welfare Offenses				
Custody	63.2%	0.0%	0.0%	0.0%
Desertion/Support	13.2%	0.0%	0.0%	0.0%
Spousal Abuse	12.7%	0.0%	0.0%	0.0%
Other DR/CW	10.9%	0.0%	0.0%	0.0%
<i>Total DR/CW Offenses</i>	<i>3,997</i>	<i>0</i>	<i>0</i>	<i>0</i>
Juvenile Offenses				
Abusive Language	1.2%	0.0%	0.0%	0.0%
Alcohol	5.2%	19.3%	3.1%	0.0%
Arson	0.7%	1.1%	1.6%	0.0%
Assault	10.6%	17.1%	26.0%	10.5%
Burglary	3.6%	6.1%	6.3%	13.2%
Contempt of Court	1.5%	0.0%	9.4%	0.0%
Disorderly Conduct	1.2%	0.0%	1.6%	0.0%
Escapes	0.0%	0.0%	0.0%	0.0%
Extortion	0.4%	0.0%	0.0%	0.0%
Failure to Appear	0.1%	0.0%	0.8%	0.0%
Family Offense	0.1%	0.0%	0.0%	0.0%
Fraud	1.7%	0.6%	0.0%	0.0%
Gangs	0.0%	0.0%	0.0%	0.0%
Kidnapping	0.0%	0.0%	0.0%	0.0%
Larceny	9.8%	7.2%	14.2%	34.2%
Miscellaneous/Other	3.5%	0.6%	1.6%	0.0%
Murder	0.3%	0.0%	0.0%	0.0%
Narcotics	4.2%	10.5%	0.0%	5.3%
Obscenity	0.8%	4.4%	0.0%	0.0%
Obstruct Justice	0.9%	0.0%	3.1%	2.6%
Prob./Parole Violation	8.4%	0.0%	15.7%	7.9%
Robbery	0.0%	0.0%	0.0%	0.0%
Sex Offense	1.9%	4.4%	3.9%	2.6%
Status Offense	20.6%	14.9%	3.1%	0.0%
Telephone Law	0.6%	0.0%	0.8%	0.0%
Traffic	3.3%	0.6%	0.8%	2.6%
Trespass	2.8%	1.1%	0.8%	0.0%
Vandalism	15.6%	9.9%	4.7%	10.5%
Weapons	1.1%	2.2%	2.4%	10.5%
<i>Total Juvenile Offenses</i>	<i>1,389</i>	<i>181</i>	<i>127</i>	<i>38</i>

CSU WORKLOAD INFORMATION, FY 2004

Completed Reports	Activity	ADP
Pre-dispositional Reports	60 Probation	219
Post-dispositional Reports	115 Parole	11
Transfer Reports	8 Intensive Probation	0
Custody Investigations	0	

OFFENSE SEVERITY, FY 2004*

Offense Severity of the Most Serious Offense (See Appendix K for more info)	Juvenile Intake Cases	New Probation Cases	Pre-Dispos. Detention Placements	Commit. to the State
Felonies:				
- Against Persons	5.5%	8.3%	16.3%	33.3%
- Weapons/Narcotics	1.9%	5.5%	0.0%	0.0%
- Other	8.9%	11.0%	19.2%	58.3%
Class 1 Misdemeanors:				
- Against Persons	12.4%	17.7%	21.2%	8.3%
- Other	23.8%	34.3%	10.6%	0.0%
Prob./Parole Violation	11.0%	0.0%	19.2%	0.0%
Court Order Violation	2.0%	0.0%	10.6%	0.0%
Status Offense	26.9%	14.9%	2.9%	0.0%
Other	7.6%	8.3%	0.0%	0.0%
Information Missing	0.0%	0.0%	0.0%	0.0%
<i>Total Juvenile Cases/Placements/Commitments</i>	<i>1,000</i>	<i>181</i>	<i>104</i>	<i>12</i>
<i>% of statewide</i>	<i>1.50%</i>	<i>2.37%</i>	<i>0.82%</i>	<i>1.14%</i>

* A single intake case, placement, or commitment may involve multiple offenses.

AVERAGE LOS, FY 2004 RELEASES

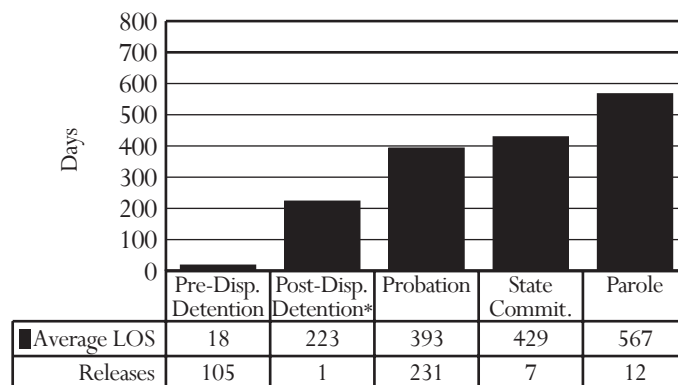

* Post-dispositional detention with programs only (under COV §16.1 - 284.1)

PRE-DISPOSITIONAL DETENTION LOS DISTRIBUTION, FY 2004 RELEASES*

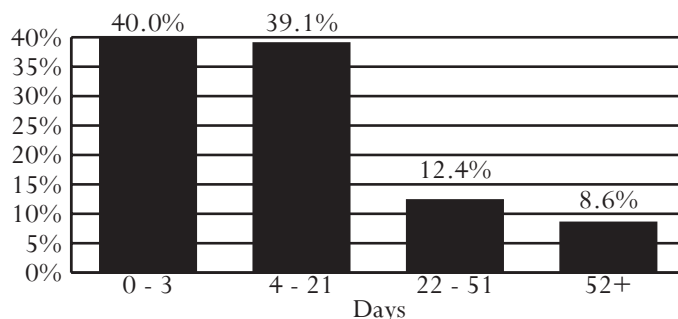

*Selected intervals are consistent with applicable citations in the COV

All data were downloaded on 11/22/2004. Any changes after that date are not reflected in this book. Percentages may not add to 100% due to rounding.

District 30

City of Norton
Counties of Lee, Scott, and Wise

Region I -- Director: R. Wayne McClelland

105-B West Jackson Street
Gate City, Virginia 24251
276-386-9561

INTAKE COMPLAINTS, FY 2002-2004

Domestic Relations	2002	2003	2004
Dom. Rel./Child Welfare	1,969	2,021	1,924
Juvenile Complaints			
Felony	184	153	163
Class 1 Misdemeanor	572	508	583
Class 2-4 Misdemeanor	101	86	70
CHINS/CHINSup (Status)	331	279	331
Other			
Technical Violations	237	207	145
Traffic	6	2	3
Other	44	37	33
Total Juvenile Complaints	1,475	1,272	1,328
Total Complaints	3,444	3,293	3,252

INTAKE DISPOSITION OF JUVENILE COMPLAINTS, FY 2004

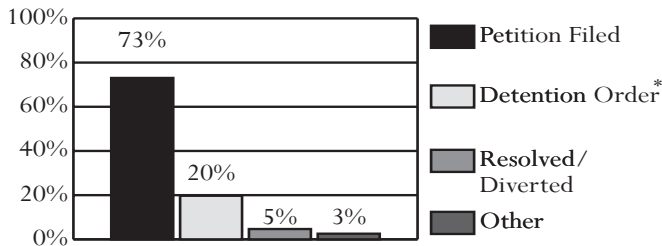

* 100% of complaints disposed with a detention order also included a petition.

JUVENILE INTAKE CASES, FY 2002-2004

Demographics	2002	2003	2004
Race			
Black	3.7%	2.5%	1.6%
White	95.1%	96.3%	97.5%
Hispanic	0.3%	0.1%	0.1%
Other	0.9%	1.1%	0.9%
Sex			
Male	67.4%	65.5%	67.5%
Female	32.6%	34.5%	32.5%
Age			
8-12	8.7%	11.3%	12.6%
13	8.4%	7.5%	9.2%
14	12.4%	15.6%	12.5%
15	18.0%	17.8%	17.2%
16	22.0%	22.6%	21.1%
17	28.1%	22.3%	25.5%
18-20	1.4%	1.7%	1.0%
Error/Missing	1.0%	1.3%	1.0%
Total Juvenile Cases	1,153	1,030	1,032

- **U.S. Census Data:**
 - Between calendar years 1990 and 2000, juvenile population (10-17) decreased 17% (from 11,570 to 9,585). The juvenile population (10-17) in calendar year 2003 was 9,346.
- **FY 2004 Intakes:**
 - 1,032 juvenile intakes and 1,328 juvenile complaints (average of 1.3 complaints per intake)
- **Intake Trends (FY 2002-04):**
 - Domestic relations complaints decreased 2%.
 - Juvenile complaints decreased 10%.
 - Juvenile felony complaints decreased 11%.
 - CHINS/CHINSup complaints remained the same.
- **Intake Disposition (FY 2004):**
 - A petition was filed in response to 93% of juvenile complaints. Only 5% of juvenile complaints were resolved or diverted.
- **Juveniles at Intake (FY 2004):**
 - Most likely to be white, 17 years old, and male
- **Risk Assessment (FY 2004):**
 - 307 assessments completed, 67% had a low score, versus 29% statewide
- **FY 2004 Most Common Juvenile Offense Category at:**
 - Intake - Status Offense
 - Probation - Status Offense
 - Pre-dispositional Detention - Assault or Probation/Parole Violation
 - Commitment - Sex Offense
- **Average Length of Stay (FY 2004):**
 - Pre-dispositional Detention - 30 days, versus 23 statewide
 - Commitment to the State - 10.7 months, versus 12.2 statewide
- **Detention-Eligible Intake Cases (FY 2004):**
 - The 30th District had 670 detention-eligible intake cases and 153 pre-dispositional detention placements, for a rate of 4.4 eligible intakes per detention placement.

RISK ASSESSMENT RESULTS, FY 2004

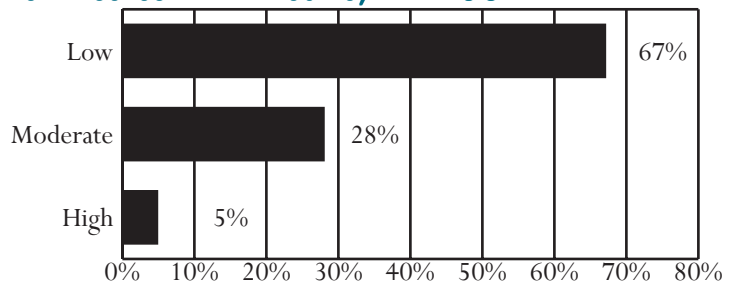

Unless noted otherwise, these data do not include domestic relations or child welfare complaints. Percentages may not add to 100% due to rounding.

OFFENSE CATEGORY, FY 2004

Offense Category (See Appendix I for the full list of Miscellaneous/Other Offenses)	Intake Complaints	New Probation Cases	Pre-Dispos. Detention Placements	Commit. to the State
Domestic Relations/Child Welfare Offenses				
Custody	55.4%	100.0%	0.0%	0.0%
Desertion/Support	6.7%	0.0%	0.0%	0.0%
Spousal Abuse	20.1%	0.0%	0.0%	0.0%
Other DR/CW	17.8%	0.0%	0.0%	0.0%
<i>Total DR/CW Offenses</i>	<i>1,924</i>	<i>1</i>	<i>0</i>	<i>0</i>
Juvenile Offenses				
Abusive Language	1.7%	0.4%	0.0%	0.0%
Alcohol	4.8%	4.3%	1.8%	0.0%
Arson	0.5%	0.7%	1.4%	0.0%
Assault	14.8%	17.4%	18.6%	16.7%
Burglary	2.2%	3.2%	5.5%	0.0%
Contempt of Court	1.4%	0.7%	3.6%	0.0%
Disorderly Conduct	4.3%	5.0%	1.4%	0.0%
Escapes	0.3%	0.0%	0.5%	5.6%
Extortion	0.2%	0.0%	0.0%	0.0%
Failure to Appear	0.0%	0.0%	0.0%	0.0%
Family Offense	0.0%	0.0%	0.0%	0.0%
Fraud	0.5%	0.4%	0.5%	0.0%
Gangs	0.0%	0.0%	0.0%	0.0%
Kidnapping	0.0%	0.0%	0.0%	0.0%
Larceny	8.7%	13.9%	12.3%	0.0%
Miscellaneous/Other	3.6%	1.1%	5.9%	0.0%
Murder	0.0%	0.0%	0.0%	0.0%
Narcotics	5.3%	10.3%	4.5%	0.0%
Obscenity	1.0%	1.1%	0.5%	0.0%
Obstruct Justice	1.7%	0.4%	2.7%	0.0%
Prob./Parole Violation	9.6%	0.0%	18.6%	11.1%
Robbery	0.1%	0.0%	0.0%	0.0%
Sex Offense	2.1%	2.1%	3.2%	50.0%
Status Offense	24.9%	23.8%	6.4%	0.0%
Telephone Law	0.5%	0.0%	2.3%	0.0%
Traffic	2.7%	3.6%	1.8%	0.0%
Trespass	0.8%	2.1%	0.5%	0.0%
Vandalism	7.4%	8.2%	7.7%	16.7%
Weapons	0.9%	1.4%	0.5%	0.0%
<i>Total Juvenile Offenses</i>	<i>1,328</i>	<i>281</i>	<i>220</i>	<i>18</i>

CSU WORKLOAD INFORMATION, FY 2004

Completed Reports	Activity	ADP
Pre-dispositional Reports	46 Probation	235
Post-dispositional Reports	225 Parole	3
Transfer Reports	2 Intensive Probation	0
Custody Investigations	0	

OFFENSE SEVERITY, FY 2004*

Offense Severity of the Most Serious Offense (See Appendix K for more info)	Juvenile Intake Cases	New Probation Cases	Pre-Dispos. Detention Placements	Commit. to the State
Felonies:				
- Against Persons	2.5%	2.1%	7.2%	50.0%
- Weapons/Narcotics	1.9%	5.7%	1.3%	0.0%
- Other	7.3%	8.9%	15.0%	25.0%
Class 1 Misdemeanors:				
- Against Persons	18.4%	18.5%	20.9%	0.0%
- Other	22.2%	26.7%	11.1%	12.5%
Prob./Parole Violation	11.5%	0.0%	26.1%	12.5%
Court Order Violation	1.1%	0.7%	4.6%	0.0%
Status Offense	29.4%	23.8%	8.5%	0.0%
Other	5.7%	13.5%	5.2%	0.0%
Information Missing	0.0%	0.0%	0.0%	0.0%
<i>Total Juvenile Cases/Placements/Commitments</i>	<i>1,032</i>	<i>281</i>	<i>153</i>	<i>8</i>
<i>% of statewide</i>	<i>1.55%</i>	<i>3.68%</i>	<i>1.20%</i>	<i>0.76%</i>

* A single intake case, placement, or commitment may involve multiple offenses.

AVERAGE LOS, FY 2004 RELEASES

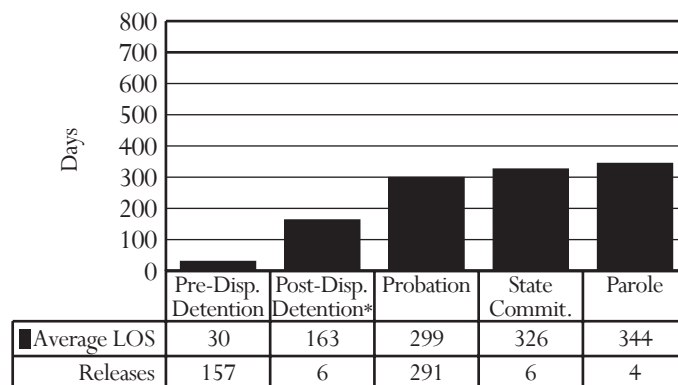

* Post-dispositional detention with programs only (under COV §16.1 - 284.1)

PRE-DISPOSITIONAL DETENTION LOS DISTRIBUTION, FY 2004 RELEASES*

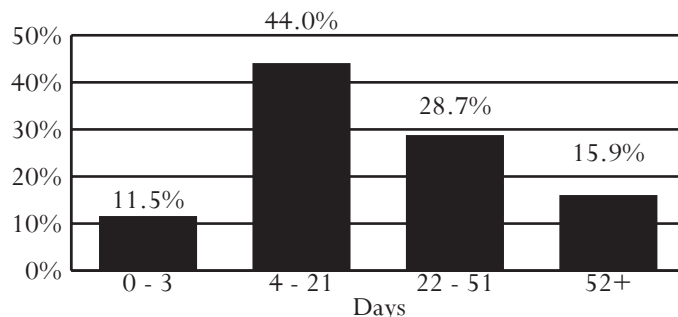

*Selected intervals are consistent with applicable citations in the COV

All data were downloaded on 11/22/2004. Any changes after that date are not reflected in this book. Percentages may not add to 100% due to rounding.

District 31

Cities of Manassas and Manassas Park
County of Prince William

Region II -- Director: James D. Rankin

9540 Center Street, Suite 200
Manassas, Virginia 20110
703-792-6200

INTAKE COMPLAINTS, FY 2002-2004

Domestic Relations	2002	2003	2004
Dom. Rel./Child Welfare	5,232	4,784	4,188
Juvenile Complaints			
Felony	1,028	919	850
Class 1 Misdemeanor	1,443	1,349	1,445
Class 2-4 Misdemeanor	334	285	324
CHINS/CHINSup (Status)	210	212	180
Other			
Technical Violations	666	642	630
Traffic	13	13	8
Other	13	8	52
Total Juvenile Complaints	3,707	3,428	3,489
Total Complaints	8,939	8,212	7,677

INTAKE DISPOSITION OF JUVENILE COMPLAINTS, FY 2004

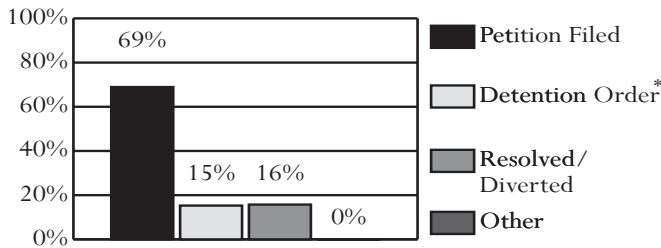

* 100% of complaints disposed with a detention order also included a petition.

JUVENILE INTAKE CASES, FY 2002-2004

Demographics	2002	2003	2004
Race			
Black	37.3%	36.8%	36.6%
White	51.7%	49.3%	47.0%
Hispanic	8.2%	11.7%	13.5%
Other	2.8%	2.1%	2.9%
Sex			
Male	73.2%	71.1%	72.8%
Female	26.9%	28.9%	27.2%
Age			
8-12	6.0%	5.6%	5.8%
13	7.4%	8.4%	6.6%
14	12.3%	12.6%	13.5%
15	18.5%	21.1%	18.7%
16	26.5%	23.7%	25.6%
17	27.5%	27.2%	27.2%
18-20	1.7%	1.4%	2.4%
Error/Missing	0.2%	0.1%	0.3%
Total Juvenile Cases	2,790	2,563	2,628

- **U.S. Census Data:**
 - Between calendar years 1990 and 2000, juvenile population (10-17) increased 40% (from 30,382 to 42,556). The juvenile population (10-17) in calendar year 2003 was 48,473.
- **FY 2004 Intakes:**
 - 2,628 juvenile intakes and 3,489 juvenile complaints (average of 1.3 complaints per intake)
- **Intake Trends (FY 2002-04):**
 - Domestic relations complaints decreased 20%.
 - Juvenile complaints decreased 6%.
 - Juvenile felony complaints decreased 17%.
 - CHINS/CHINSup complaints decreased 14%.
- **Intake Disposition (FY 2004):**
 - A petition was filed in response to 84% of juvenile complaints. 16% of juvenile complaints were resolved or diverted.
- **Juveniles at Intake (FY 2004):**
 - Most likely to be white, 17 years old, and male
- **Risk Assessment (FY 2004):**
 - 640 assessments completed, 13% had a high score, versus 18% statewide
- **FY 2004 Most Common Juvenile Offense Category at:**
 - Intake - Larceny, Assault, or Probation/Parole Violation
 - Probation - Assault
 - Pre-dispositional Detention - Assault or Probation/Parole Violation
 - Commitment - Larceny
- **Average Length of Stay (FY 2004):**
 - Pre-dispositional Detention - 21 days, versus 23 statewide
 - Commitment to the State - 8.7 months, versus 12.2 statewide
- **Detention-Eligible Intake Cases (FY 2004):**
 - The 31st District had 2,157 detention-eligible intake cases and 421 pre-dispositional detention placements, for a rate of 5.1 eligible intakes per detention placement.

RISK ASSESSMENT RESULTS, FY 2004

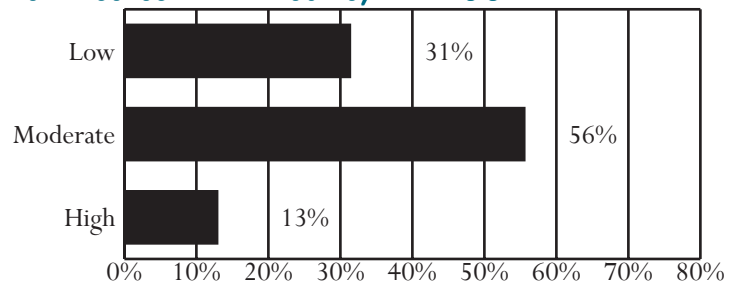

Unless noted otherwise, these data do not include domestic relations or child welfare complaints. Percentages may not add to 100% due to rounding.

OFFENSE CATEGORY, FY 2004

Offense Category (See Appendix I for the full list of Miscellaneous/Other Offenses)	Intake Complaints	New Probation Cases	Pre-Dispos. Detention Placements	Commit. to the State
Domestic Relations/Child Welfare Offenses				
Custody	64.8%	0.0%	0.0%	0.0%
Desertion/Support	15.2%	0.0%	0.0%	0.0%
Spousal Abuse	17.2%	0.0%	0.0%	0.0%
Other DR/CW	2.9%	100.0%	0.0%	0.0%
<i>Total DR/CW Offenses</i>	<i>4,188</i>	<i>1</i>	<i>0</i>	<i>0</i>
Juvenile Offenses				
Abusive Language	0.2%	0.0%	0.0%	0.0%
Alcohol	1.0%	1.9%	0.2%	1.7%
Arson	1.3%	1.1%	1.3%	1.7%
Assault	13.0%	20.7%	17.4%	19.0%
Burglary	3.5%	1.5%	3.3%	6.9%
Contempt of Court	4.4%	0.6%	7.3%	1.7%
Disorderly Conduct	3.7%	4.2%	1.3%	5.2%
Escapes	0.1%	0.0%	0.5%	1.7%
Extortion	0.4%	0.4%	0.3%	5.2%
Failure to Appear	3.1%	1.7%	5.6%	1.7%
Family Offense	0.0%	0.6%	0.0%	0.0%
Fraud	1.6%	1.5%	3.6%	1.7%
Gangs	0.5%	0.2%	1.5%	0.0%
Kidnapping	0.1%	0.2%	1.0%	1.7%
Larceny	14.4%	16.3%	14.2%	22.4%
Miscellaneous/Other	2.5%	1.7%	2.6%	0.0%
Murder	0.0%	0.0%	0.2%	0.0%
Narcotics	9.2%	10.8%	2.6%	1.7%
Obscenity	0.7%	1.3%	0.0%	0.0%
Obstruct Justice	1.6%	1.9%	1.3%	1.7%
Prob./Parole Violation	12.9%	0.0%	17.2%	5.2%
Robbery	1.0%	2.1%	3.6%	6.9%
Sex Offense	1.1%	4.9%	1.5%	5.2%
Status Offense	5.1%	13.1%	0.2%	0.0%
Telephone Law	0.1%	0.0%	0.2%	0.0%
Traffic	2.4%	1.3%	1.3%	3.4%
Trespass	2.1%	2.5%	1.5%	3.4%
Vandalism	11.1%	5.7%	7.5%	0.0%
Weapons	2.7%	3.8%	2.6%	1.7%
<i>Total Juvenile Offenses</i>	<i>3,489</i>	<i>473</i>	<i>604</i>	<i>58</i>

CSU WORKLOAD INFORMATION, FY 2004

Completed Reports	Activity	ADP
Pre-dispositional Reports	192 Probation	403
Post-dispositional Reports	164 Parole	24
Transfer Reports	6 Intensive Probation	81
Custody Investigations	0	

OFFENSE SEVERITY, FY 2004*

Offense Severity of the Most Serious Offense (See Appendix K for more info)	Juvenile Intake Cases	New Probation Cases	Pre-Dispos. Detention Placements	Commit. to the State
Felonies:				
- Against Persons	6.5%	10.4%	16.4%	37.0%
- Weapons/Narcotics	1.8%	3.2%	3.8%	3.7%
- Other	14.2%	13.3%	19.5%	37.0%
Class 1 Misdemeanors:				
- Against Persons	13.0%	21.1%	9.7%	11.1%
- Other	25.3%	27.9%	12.8%	11.1%
Prob./Parole Violation	15.8%	0.0%	23.5%	0.0%
Court Order Violation	5.5%	0.8%	10.7%	0.0%
Status Offense	6.4%	13.5%	0.2%	0.0%
Other	11.5%	9.7%	3.3%	0.0%
Information Missing	0.0%	0.0%	0.0%	0.0%
<i>Total Juvenile Cases/Placements/Commitments</i>	<i>2,628</i>	<i>473</i>	<i>421</i>	<i>27</i>
<i>% of statewide</i>	<i>3.95%</i>	<i>6.20%</i>	<i>3.32%</i>	<i>2.56%</i>

* A single intake case, placement, or commitment may involve multiple offenses.

AVERAGE LOS, FY 2004 RELEASES

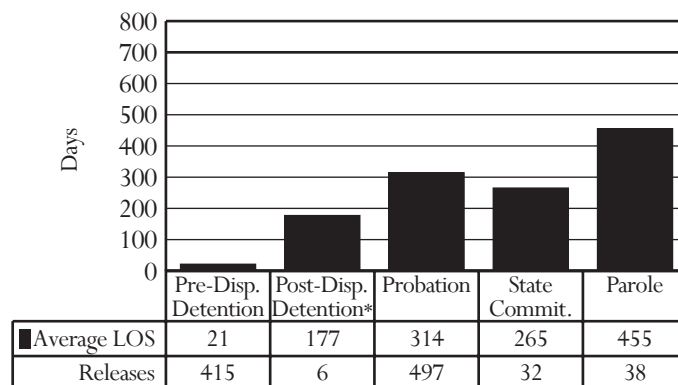

* Post-dispositional detention with programs only (under COV §16.1 - 284.1)

PRE-DISPOSITIONAL DETENTION LOS DISTRIBUTION, FY 2004 RELEASES*

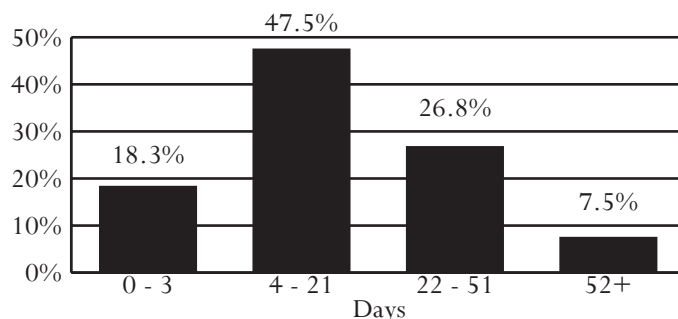

*Selected intervals are consistent with applicable citations in the COV

All data were downloaded on 11/22/2004. Any changes after that date are not reflected in this book. Percentages may not add to 100% due to rounding.

CSU Trends, FY 2002-2004

JUVENILE INTAKE CASES, NEW PROBATION CASES, PRE-DISPOSITIONAL DETENTION PLACEMENTS, AND COMMITMENTS TO DJJ

Region	District	Juvenile Intake Cases			New Probation Cases			Pre-D Detention			Commitments to DJJ		
		2002	2003	2004	2002	2003	2004	2002	2003	2004	2002	2003	2004
1	10	1,451	1,357	1,432	163	135	119	286	271	239	18	17	16
	21	980	840	700	220	183	185	166	130	131	17	23	15
	22	1,807	1,898	1,726	164	187	211	614	465	284	32	36	39
	23	1,514	1,994	1,770	63	37	35	220	171	191	7	3	9
	23A	1,663	1,562	1,550	77	86	79	365	316	297	22	14	10
	24	2,408	2,273	2,028	401	340	265	654	537	364	56	46	32
	25	1,983	1,743	1,703	191	170	142	474	375	258	50	35	31
	27	1,776	1,725	1,845	250	231	255	277	260	238	7	19	8
	28	1,105	973	978	135	103	113	181	134	131	12	4	4
	29	1,004	1,046	1,000	225	226	181	146	106	104	12	9	12
	30	1,153	1,030	1,032	233	247	281	210	206	153	7	6	8
2	14	2,246	2,160	2,513	330	304	357	583	519	587	45	30	26
	15	4,416	4,283	4,105	476	444	446	1,149	996	1,068	61	81	85
	16	2,443	2,369	2,246	363	390	383	566	431	356	58	52	42
	17	1,245	1,174	1,228	225	230	214	413	403	330	24	13	14
	17F	90	82	75	32	19	21	22	24	19	2	0	1
	18	1,128	974	967	172	161	168	266	177	178	13	14	20
	19	5,817	5,865	6,363	1,039	886	1,067	1,384	1,217	1,380	32	29	36
	20L	1,224	1,190	1,211	56	78	82	284	386	431	7	5	7
	20W	355	285	237	158	124	94	61	41	34	7	5	3
	26	1,846	1,771	1,954	170	169	120	344	294	302	20	26	18
	31	2,790	2,563	2,628	626	555	473	571	488	421	45	41	27
3	1	2,044	2,206	2,515	162	264	275	525	434	417	49	29	23
	2	3,550	3,499	3,517	298	314	319	795	592	628	90	83	46
	2A	396	340	337	65	75	117	62	69	63	21	17	18
	3	1,051	1,004	1,116	161	162	146	313	329	301	41	37	32
	4	3,290	3,285	3,209	285	319	301	724	684	688	78	100	87
	5	890	894	930	122	150	142	200	197	170	35	44	36
	6	1,358	1,075	1,041	71	82	70	378	230	196	32	34	17
	7	2,230	2,620	2,302	325	339	289	783	695	597	79	76	75
	8	2,153	2,110	2,296	115	137	114	306	276	226	38	49	37
	9	1,832	1,675	1,587	140	116	98	381	272	266	28	26	44
	11	1,139	1,237	1,184	162	117	105	310	234	259	39	42	51
	12	5,249	4,619	5,000	152	149	143	797	675	539	34	31	40
		13	2,342	1,960	2,158	347	241	224	1,120	882	852	101	109
<i>Total</i>		<i>67,968</i>	<i>65,681</i>	<i>66,483</i>	<i>8,174</i>	<i>7,770</i>	<i>7,634</i>	<i>15,930</i>	<i>13,516</i>	<i>12,698</i>	<i>1,219</i>	<i>1,185</i>	<i>1,053</i>

- Data presented in this table reflect JCC commitments and detention placements. Therefore, the data may not be comparable to other tables.
- To account for variations in reporting across jurisdictions a single intake **case** includes all complaints reported for a single juvenile, on a single day, within a single locality.
- *Between FY 2002 and FY 2004:*
 - Juvenile Intakes decreased 2.2%.
 - New Probation Cases decreased 6.6%.
 - Pre-D Detention placements decreased 20.3%.
 - Commitments to the State decreased 13.6%.

Virginia Juvenile Community Crime Control Act (VJCCCA)

A legislative study on the lack of alternatives to detention and substantial revisions to the juvenile code led the 1995 Virginia General Assembly to pass the Virginia Juvenile Community Crime Control Act (VJCCCA) “to establish a community-based system of progressive intensive sanctions and services that correspond to the severity of offense and treatment needs” (COV §16.1-309.2). The purpose of the VJCCCA is “to deter crime by providing immediate, effective punishment that emphasizes accountability of the juvenile offender for his actions as well as reduces the pattern of repeat offending” (COV §16.1-309.2).

Since January 1996, funding has been allocated to each local governing body (an independent city or county) through a formula based on factors including the number and types of arrests in a locality and the average daily cost for serving a child. In order to maintain their commitment to youth, participating localities must maintain the same level of contribution to these programs that they made in 1995.

LOCALITIES DEVELOP PLANS

Participation in VJCCCA is voluntary, although all 134 cities and counties in Virginia participate. Each jurisdiction must develop a plan for how it will use the funding and have that plan approved by the Board of Juvenile Justice. Some localities have combined programs and funding across jurisdictions. Communities are given substantial autonomy and flexibility to address local juvenile crime patterns. Development of the plan requires consultation with judges, court service unit directors, and Comprehensive Services Act Community Policy and Management Teams (an interagency body that manages the expenditure of state funding to serve children and families). The local governing body designates who will be responsible for developing and managing the plan. In over one-half of the localities, this responsibility has been delegated to the court service unit.

All funding must be used to serve “juveniles before intake on complaints or the court on petitions alleging that the juvenile is a child in need of services, child in need of supervision or delinquent” (COV §16.1-309.2). Local governing bodies may provide services directly or purchase them from other public or private agencies. No specific types of programs or services are required. The intent is for programs and services to be developed to fit the needs of each locality.

PROGRAMS INCLUDED

In FY 2004, VJCCCA served over 12,000 youth through residential and non-residential programs and services including less secure detention; group homes; family-oriented group homes; crisis intervention and shelter care; outreach detention and electronic monitoring; intensive supervision; substance abuse assessment and treatment; sex offender assessment and treatment; mental health assessments; individual, group and family counseling; home-based, in-home, or family preservation services; mentoring; community service; restitution/restorative justice; after-school or extended day services; academic improvement; truancy programs; employment/vocational programs; shoplifting programs; law-related education; anger management; parenting skills; life skills; recreation and wilderness programs; and individually purchased services to meet specific needs.

SERVICES PROVIDED, FY 2004*

Services	
Juveniles Placed	12,681
Total Program Placements	19,657
Average Placements per Juvenile	1.6
Juveniles Eligible for Detention	84.5%
Juveniles Eligible for Commitment	51.8%

JUVENILE DEMOGRAPHICS, FY 2004*

Demographics	Total	%
Race		
Black	5,652	44.6%
White	6,327	49.9%
Hispanic	432	3.4%
Other	270	2.1%
Sex		
Male	8,714	68.7%
Female	3,967	31.3%
Age		
Under 13	839	6.6%
13	1,084	8.6%
14	1,863	14.7%
15	2,477	19.5%
16	2,913	23.0%
17	3,020	23.8%
18 or older	459	3.6%
Error/Missing	26	0.2%
Total Juveniles	12,681	100%

EXPENDITURES BY FUNDING SOURCE, FY 2004

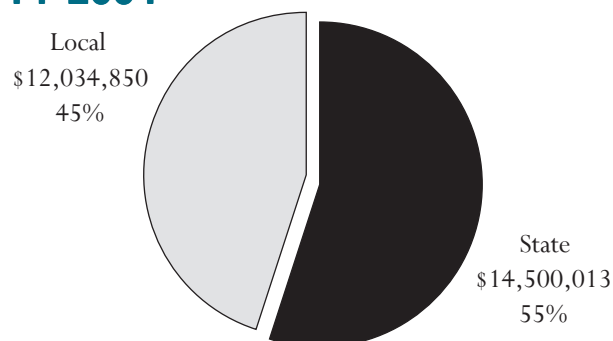

*Localities of Greene and Madison are not included in the data tables.

PROGRAM PLACEMENTS BY DISPOSITIONAL AND RESIDENTIAL STATUS, FY 2004*

Dispositional Status	Residential Status	
	Residential	Non-residential
Pre-dispositional	1,859 (9.5%)	8,129 (41.3%)
Post-dispositional	630 (3.2%)	9,039 (46.0%)

PROGRAM PLACEMENTS BY TYPE OF SERVICE, FY 2004*

Service Type	Total	%
Public Safety	9,012	45.8%
Outreach/Electronic Monitoring	4,877	24.8%
Less Secure Detention	516	2.6%
Intensive Supervision, Surveillance	2,295	11.7%
Crisis Intervention and Sheltercare	1,324	6.7%
Competency	4,831	24.6%
Anger Management Programs	511	2.6%
Case Management	181	0.9%
Home-Based or Family Preservation	317	1.6%
Individual, Group, Family Counseling	291	1.5%
Shoplifting Programs	273	1.4%
Employment/Vocational	195	1.0%
Academic Improvement Programs	7	0.0%
After School or Extended Day	198	1.0%
Parenting Skills	312	1.6%
Life Skills	133	0.7%
Mentoring	88	0.4%
Law Related Education	125	0.6%
Subst. Abuse Education/Treatment	1,376	7.0%
Recreation and Wilderness	259	1.3%
Truancy	114	0.6%
Substance Abuse Assessment	224	1.1%
Mental Health Assessment	227	1.2%
Accountability	4,904	25.0%
Restitution/Restorative Justice	505	2.6%
Community Service	4,399	22.4%
Group Homes	553	2.8%
Family Oriented Group Homes	72	0.4%
Group Homes	481	2.4%
Individually Purchased Services	357	1.8%
Total	19,657	100%

• Program Services Provided (FY 2004):

- 12,681 juveniles received services in 19,657 program placements, with an average of 1.6 placements per juvenile.
- 85% of FY 2004 juveniles met the statutory criteria for detention.
- 52% of FY 2004 juveniles met the statutory criteria for commitment.

• Juveniles Served by VJCCCA Programs (FY 2004):

- Most likely to be white, 16 or 17 years old, and male.

• VJCCCA Funding (FY 2004):

- These data are preliminary, based on budget appropriations of FY 2004. They do not reflect final actual expenditures as these data were not fully reconciled at the time of printing. It is not anticipated, however, that these preliminary figures will vary significantly.
- The State and Localities were expected to spend a combined total of \$26,534,863 on services.
- Nearly one-half of funding expended on VJCCCA was local funding.

• Program Placements by Types of Services (FY 2004):

- 46% of VJCCCA program placements focused on public safety through electronic monitoring, outreach detention, surveillance and intensive supervision, less secure detention, and crisis intervention.
- Competency services accounted for 25% of program placements.
- Accountability programs (e.g., community service, restitution, and restorative justice) provided services to 25% of VJCCCA placements.

• Placements by Dispositional and Residential Status (FY 2004):

- Residential program placements typically provide more intensive public safety and/or competency services than non-residential programming. About 13% of placements fell into this category in FY 2004. Non-residential program placements accounted for 87%.
- Almost half of the program placements were post-dispositional.

• Program Completions (FY 2004) as reported by VJCCCA Programs:

- 75% (14,317 juvenile placements) completed the programs satisfactorily. (Each program defines satisfactory completion.)
- 14% (2,687 juvenile placements) were unsatisfactory completions.
- 12% (2,203 juvenile placements) left the programs due to unrelated reasons such as status changes, program closures, or relocation.

PROGRAM PLACEMENTS BY COMPLETION STATUS, FY 2004*

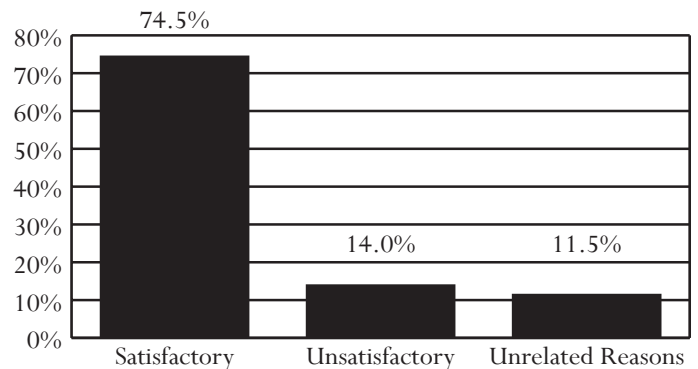

*Localities of Greene and Madison are not included in the data tables.



Independent Living/Therapeutic Recreation Program in Colonial Heights

Service Areas for Virginia's Juvenile Detention Homes

Italics indicate that an area is served by more than one detention home.

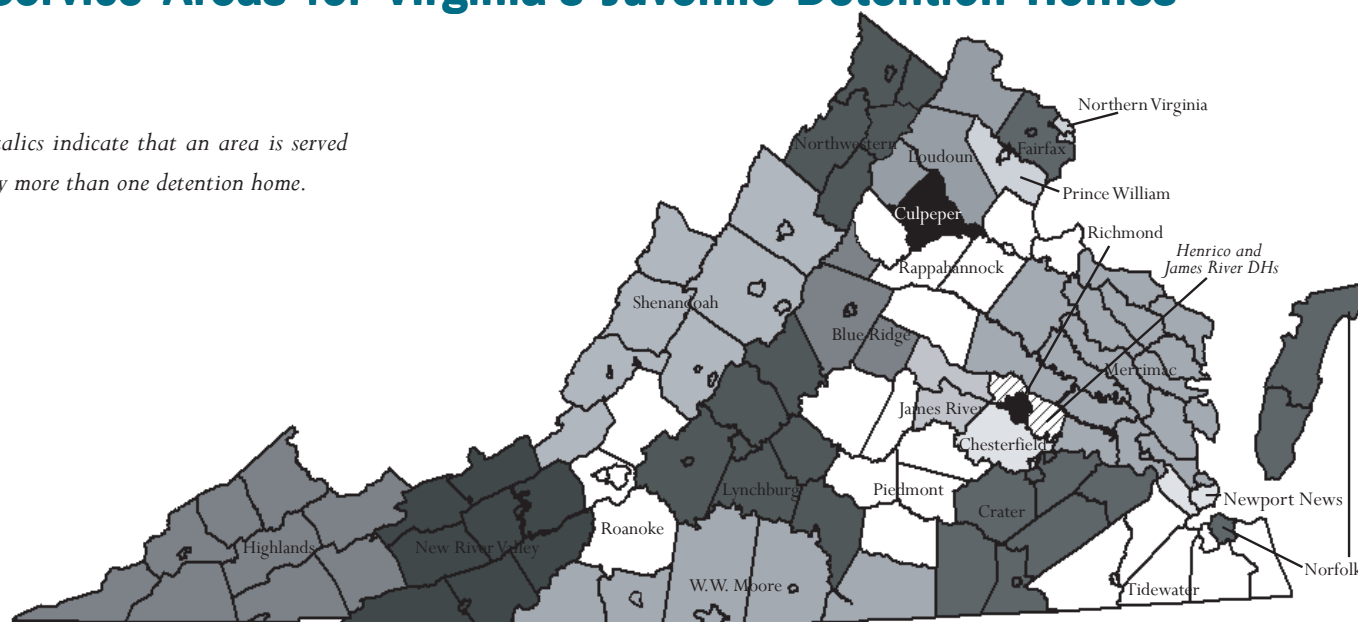

Blue Ridge Detention Center – City of Charlottesville and counties of Albemarle, Fluvanna, and Greene

Chesterfield Juvenile Detention Home – City of Colonial Heights and Chesterfield County

Crater Juvenile Detention Home – Cities of Hopewell, Petersburg and Emporia, and counties of Brunswick, Dinwiddie, Greensville, Prince George, Surry, and Sussex

Culpeper Juvenile Detention Center – Owned by the Commonwealth and can be utilized by all CSUs

Fairfax County Juvenile Detention Center – Fairfax City and County

Henrico Detention Home – Henrico County

Highlands Juvenile Detention Center – Cities of Bristol and Norton, and counties of Washington, Smyth, Lee, Scott, Wise, Dickenson, Russell, Buchanan, and Tazewell

James River Regional Detention Center – Counties of Powhatan, Goochland, and Henrico

Loudoun Juvenile Detention Home – Counties of Loudoun, Fauquier, and Rappahannock

Lynchburg Regional Detention Center – Cities of Lynchburg and Bedford, and counties of Amherst, Appomattox, Bedford, Campbell, Charlotte, and Nelson

Merrimac Regional Detention Home – Cities of Williamsburg and Poquoson, and counties of Caroline, Charles City, Essex, Gloucester, Hanover, James City, King & Queen, King William, Lancaster, Mathews, Middlesex, New Kent, Northumberland, Richmond, Westmoreland, and York

New River Valley Juvenile Detention Home – Cities of Radford and Galax, and counties of Giles, Pulaski, Montgomery, Wythe, Carroll, Floyd, Grayson, and Bland

Newport News Secure Detention Home – Cities of Newport News and Hampton

Norfolk Detention Home – City of Norfolk, and counties of Accomack and Northampton

Northern Virginia Detention Home – Cities of Alexandria and Falls Church, and Arlington County

Northwestern Regional Juvenile Detention Center – City of Winchester, and counties of Frederick, Clarke, Page, Shenandoah, and Warren

Piedmont Regional Detention Center – Counties of Amelia, Buckingham, Cumberland, Lunenburg, Nottoway, and Prince Edward

Prince William Detention Home – Cities of Manassas and Manassas Park, and Prince William County

Rappahannock Juvenile Detention Center – City of Fredericksburg, and counties of Spotsylvania, Stafford, Madison, Orange, Louisa, and King George

Richmond Juvenile Detention Home – City of Richmond

Roanoke Valley Juvenile Detention Center – Cities of Roanoke and Salem, counties of Roanoke, Botetourt, and Franklin

Shenandoah Valley Juvenile Detention Home – Cities of Staunton, Harrisonburg, Lexington, Waynesboro, Buena Vista, and Covington, and counties of Augusta, Rockingham, Alleghany, Bath, Craig, Rockbridge, and Highland

Tidewater Detention Home – Cities of Virginia Beach, Portsmouth, Chesapeake, Franklin, and Suffolk, and counties of Isle of Wight, and Southampton

W.W. Moore, Jr. Home for Juveniles – Cities of Danville and Martinsville, and counties of Pittsylvania, Patrick, Henry, Mecklenburg, and Halifax

Statewide Activity for Detention Homes

Total Capacity: 1,292 beds

In FY 2004, there were 24 secure detention facilities throughout the Commonwealth. These community-based, residential facilities provide temporary care for delinquents and alleged delinquents requiring secure custody pending court disposition or placement. Eleven of these facilities are locally operated and 12 are run by commissions; political entities comprised of three or more localities. Culpeper Detention Home is the only state-operated detention facility in the Commonwealth.

ADMISSIONS, FY 2002-2004

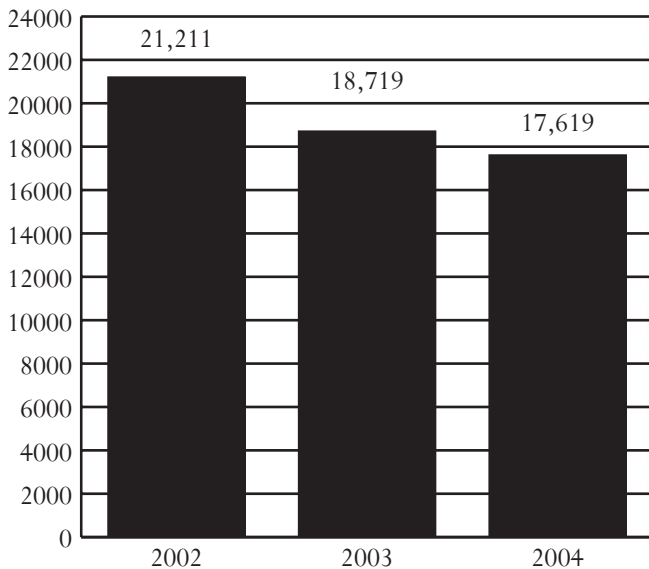

ADMISSIONS BY RACE, SEX, AND AGE, FY 2002-2004

Demographics	2002	2003	2004
Race			
Black	51.2%	51.2%	50.4%
White	42.9%	41.2%	41.7%
Hispanic	4.1%	5.3%	5.6%
Other	1.7%	2.2%	2.3%
Sex			
Male	75.3%	74.7%	76.0%
Female	24.7%	25.3%	24.0%
Age			
8-12	3.5%	3.2%	2.7%
13	6.4%	6.4%	5.8%
14	13.6%	12.5%	13.6%
15	21.0%	21.5%	20.9%
16	26.9%	26.0%	27.0%
17	28.0%	29.9%	29.3%
18-20	0.4%	0.4%	0.5%
Error/Missing	0.2%	0.1%	0.1%
Total Admissions	21,211	18,719	17,619

- *Source of Admissions:*

- 42.4%, 38.8%, and 18.8% of admissions were from the Northern, Eastern, and Western regions respectively.
- Weekender admissions were counted as a single admission instead of counting each weekend separately. Therefore, data presented in a previous *Data Resource Guides* will not be comparable.

- *Juveniles Admitted to Detention:*

- 7,151 juveniles were admitted once to detention, and 3,775 juveniles were admitted multiple times, for a total of 10,926 juveniles and 17,619 detention admissions.
- A juvenile at admission in FY 2004 was most likely to be black, 17 years old, and male.

- *Admission Trends:*

- Admissions decreased 17% between FY 2002 and FY 2004, and 6% between FY 2003 and FY 2004.

- *Offense Category (Most serious detaining offense):*

- Pre-D - Probation/Parole Violation (20.4%)
- Post-D - Probation/Parole Violation (27.0%)

- *Offense Severity (Most serious detaining offense):*

- Felony - 35.7% of Pre-D; 17.2% of Post-D
- Class 1 Misdemeanor - 27.5% of Pre-D; 28.1% of Post-D
- Probation/Parole Violation - 20.9% of Pre-D; 27.7% of Post-D

- *Average Daily Population (ADP):*

- ADP decreased 5% between FY 2002 and FY 2004, and less than 1% between FY 2003 and FY 2004.
- ADP has consistently been below capacity.

- *Average Length of Stay (LOS):*

- In order to accurately account for movement of juveniles between facilities, LOS is calculated at the detaining CSU level. For specific LOS data, refer to pages for CSUs served by a specific detention home.

- *Child Care Days (CCD):*

- Total number of CCD for FY 2004 was 384,284. This is a less than 1% decrease from the previous fiscal year (384,656 CCD).

- *Dispositional Status:*

- 13,613 Pre-dispositional admissions
- 3,629 Post-dispositional admissions without programs including 371 weekend admissions
- 377 Post-dispositional admissions with programs

ADMISSIONS BY DETAINING OFFENSE, FY 2004

Most Serious Offense	Pre-Disp.		Post-Disp.	
	Judge Order? No	Yes	With Program? No	Yes
Offense Category				
Abusive Language	0.00%	0.13%	0.22%	0.00%
Alcohol	0.67%	1.19%	1.85%	1.06%
Arson	1.25%	0.75%	0.50%	0.80%
Assault	21.24%	13.53%	12.59%	11.41%
Burglary	5.82%	4.03%	3.42%	7.16%
Contempt of Court	4.50%	15.41%	20.06%	5.31%
Custody	0.00%	0.10%	0.03%	0.00%
Desertion/Support	0.00%	0.00%	0.00%	0.00%
Disorderly Conduct	0.99%	1.53%	2.07%	0.80%
Escapes	0.32%	0.86%	0.08%	0.27%
Extortion	0.37%	0.44%	0.58%	0.53%
Failure to Appear	1.06%	9.56%	1.46%	0.80%
Family Offense	0.05%	0.08%	0.06%	0.00%
Fraud	0.70%	0.73%	0.58%	1.06%
Gangs	0.17%	0.15%	0.11%	0.53%
Kidnapping	0.81%	0.12%	0.11%	0.00%
Larceny	13.30%	10.27%	9.18%	11.41%
Miscellaneous/Other	2.39%	3.72%	0.66%	3.98%
Murder	0.69%	0.35%	0.03%	0.00%
Narcotics	4.76%	4.98%	3.78%	6.63%
Obscenity	0.04%	0.12%	0.14%	0.27%
Obstruction of Justice	1.20%	0.84%	0.74%	0.80%
Prob./Parole Violation ¹	21.13%	19.30%	25.85%	38.46%
Robbery	5.25%	1.46%	0.94%	1.33%
Sex Offense	2.63%	1.13%	0.58%	0.53%
Spousal Abuse	0.01%	0.00%	0.00%	0.00%
Status Offense ²	0.05%	2.45%	5.48%	0.00%
Telephone Law	0.19%	0.02%	0.08%	0.53%
Traffic	0.74%	1.11%	3.39%	0.80%
Trespass	0.60%	1.28%	1.07%	1.86%
Vandalism	3.03%	2.86%	3.06%	1.59%
Weapons	2.95%	1.50%	1.02%	2.12%
Offense Severity				
Felonies:				
- Against Persons	19.25%	6.67%	4.68%	5.57%
- Weapons/Narcotics	5.31%	3.07%	1.32%	3.98%
- Other	19.20%	13.07%	10.00%	18.83%
Class 1 Misdemeanors:				
- Against Persons	15.29%	12.08%	11.66%	10.61%
- Other	9.70%	19.47%	17.00%	12.20%
Prob./Parole Violation ¹	21.28%	20.38%	26.59%	38.73%
Court Order Violation	4.57%	16.50%	20.80%	5.31%
Status Offense ²	0.06%	2.72%	4.74%	0.00%
Others	2.25%	6.04%	2.89%	4.77%
Offense Information Missing	3.08%	0.00%	0.30%	0.00%
Total Admissions	8,396	5,217	3,629	377

1, 2 - Variations are due to slightly different offense categorization.

AVERAGE DAILY POPULATION VS CAPACITY, FY 2001-2007

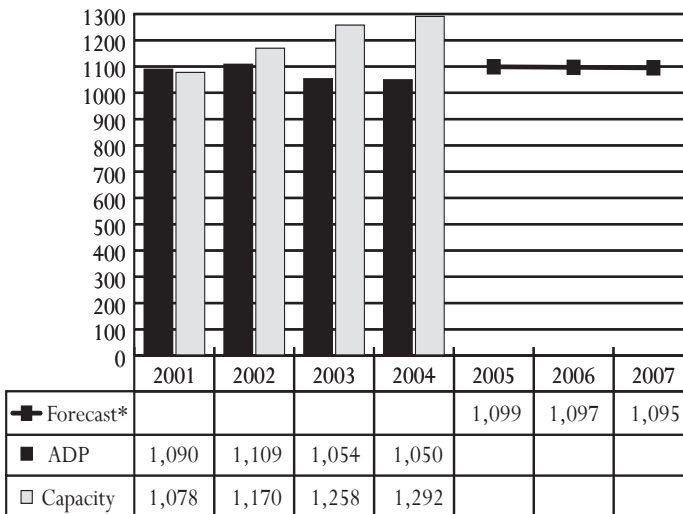

*Forecast numbers are the June values for each FY.

In FY 2002, the Department of Juvenile Justice, in conjunction with the Governor's Inmate Population Forecast Committee, began producing a projection of local juvenile detention homes' average daily population. The most recent forecast projects the detention home population to decrease by 1.3% from FY 2004 to FY 2007. This modest decrease is based on an expected decline in detainable intake cases coupled with the increased use of Post-D detention.

It is important to note that the forecast numbers shown in the table are the June values for each fiscal year.

ADMISSIONS BY DISPOSITIONAL STATUS, FY 2004

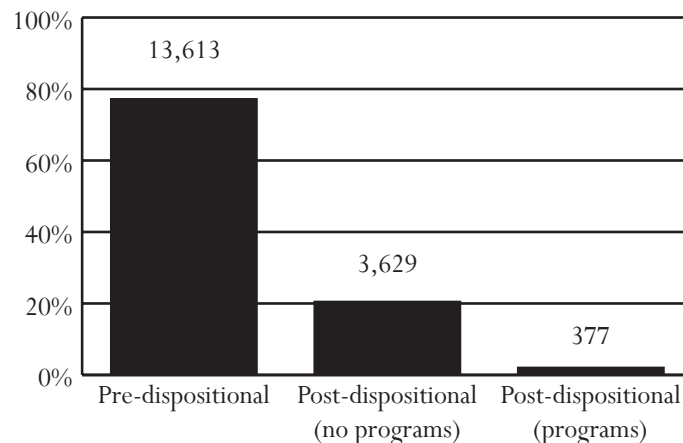

All data were downloaded on 11/22/2004. Any changes after that date are not reflected in this book. Percentages may not add to 100% due to rounding.

Blue Ridge Detention Center

Superintendent: Charles S. Edwards
Capacity: 40 beds

195 Peregrory Lane
Charlottesville, Virginia 22902
434-951-9340

Owned by: The City of Charlottesville and Albemarle, Fluvanna, and Greene counties. Primary users: The City of Charlottesville and Albermarle, Fluvanna, and Greene counties

ADMISSIONS, FY 2002-2004

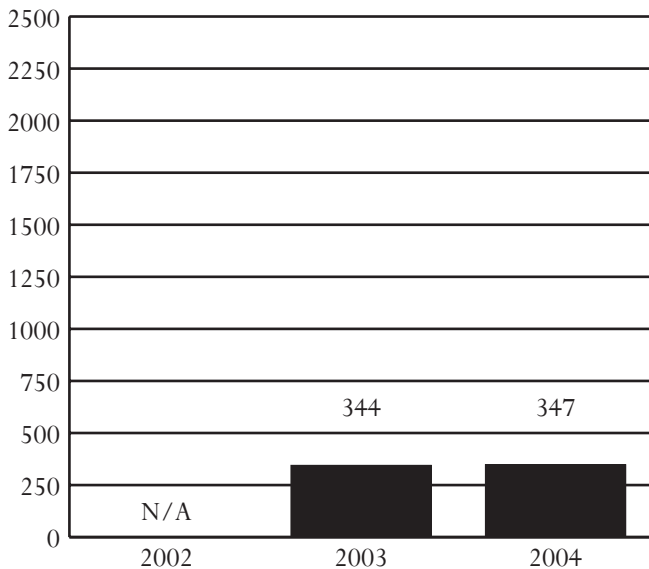

ADMISSIONS BY RACE, SEX, AND AGE, FY 2002-2004

Demographics	2002	2003	2004
Race			
Black	N/A	47.1%	42.7%
White	N/A	48.5%	53.6%
Hispanic	N/A	2.3%	2.3%
Other	N/A	2.0%	1.4%
Sex			
Male	N/A	75.0%	80.4%
Female	N/A	25.0%	19.6%
Age			
8-12	N/A	4.9%	2.0%
13	N/A	8.7%	6.1%
14	N/A	13.1%	15.3%
15	N/A	15.7%	18.7%
16	N/A	24.4%	27.1%
17	N/A	30.5%	28.8%
18-20	N/A	2.3%	2.0%
Error/Missing	N/A	0.3%	0.0%
Total Admissions	N/A	344	347

• Source of Admissions:

- 99.1% of admissions were from the 16th District. See pages 52-53 for data pertaining to this CSU.
- Weekender admissions were counted as a single admission instead of counting each weekend separately. Therefore, data presented in a previous *Data Resource Guides* will not be comparable.

• Juveniles Admitted to Detention:

- 161 juveniles were admitted once to detention, and 73 juveniles were admitted multiple times, for a total of 234 juveniles and 347 detention admissions.
- A juvenile at admission in FY 2004 was most likely to be white, 17 years old, and male.

• Admission Trends:

- Blue Ridge Detention Home opened in FY 2003 (July 15, 2002), therefore historical trends are unavailable.

• Offense Category (Most serious detaining offense):

- Pre-D - Probation/Parole Violation (26.9%)
- Post-D - Contempt of Court (48.6%)

• Offense Severity (Most serious detaining offense):

- Felony - 32.6% of Pre-D; 11.4% of Post-D
- Class 1 Misdemeanor - 19.0% of Pre-D; 21.9% of Post-D
- Probation/Parole Violation - 26.9% of Pre-D; 15.2% of Post-D

• Average Daily Population (ADP):

- Blue Ridge Detention Home opened in FY 2003, therefore historical trends are unavailable.
- In FY 2004 (first full year of operation), ADP was below capacity.

• Average Length of Stay (LOS):

- In order to accurately account for movement of juveniles between facilities, LOS is calculated at the detaining CSU level. For specific LOS data, refer to pages for CSUs served by this detention home.

• Child Care Days (CCD):

- Total number of CCD for FY 2004 was 6,071.

• Dispositional Status:

- 242 Pre-dispositional admissions
- 105 Post-dispositional admissions without programs including 5 weekend admissions
- 0 Post-dispositional admissions with programs

ADMISSIONS BY DETAINING OFFENSE, FY 2004

Most Serious Offense	Pre-Disp.		Post-Disp.	
	Judge Order? No	Yes	With Program? No	Yes
Offense Category				
Abusive Language	0.0%	0.0%	0.0%	0.0%
Alcohol	0.0%	0.0%	1.9%	0.0%
Arson	0.0%	0.0%	1.0%	0.0%
Assault	14.6%	7.0%	9.5%	0.0%
Burglary	7.0%	12.3%	1.9%	0.0%
Contempt of Court	21.1%	19.3%	48.6%	0.0%
Custody	0.0%	0.0%	0.0%	0.0%
Desertion/Support	0.0%	0.0%	0.0%	0.0%
Disorderly Conduct	1.1%	1.8%	1.0%	0.0%
Escapes	0.5%	0.0%	0.0%	0.0%
Extortion	0.5%	0.0%	0.0%	0.0%
Failure to Appear	3.2%	21.1%	2.9%	0.0%
Family Offense	0.0%	1.8%	0.0%	0.0%
Fraud	1.6%	0.0%	1.0%	0.0%
Gangs	0.5%	0.0%	0.0%	0.0%
Kidnapping	0.0%	0.0%	0.0%	0.0%
Larceny	7.0%	7.0%	2.9%	0.0%
Miscellaneous/Other	0.0%	1.8%	0.0%	0.0%
Murder	1.1%	0.0%	0.0%	0.0%
Narcotics	5.9%	0.0%	1.9%	0.0%
Obscenity	0.5%	0.0%	0.0%	0.0%
Obstruction of Justice	0.5%	0.0%	0.0%	0.0%
Prob./Parole Violation ¹	28.1%	22.8%	15.2%	0.0%
Robbery	0.0%	0.0%	0.0%	0.0%
Sex Offense	2.7%	0.0%	1.9%	0.0%
Spousal Abuse	0.0%	0.0%	0.0%	0.0%
Status Offense ²	0.0%	0.0%	1.0%	0.0%
Telephone Law	0.0%	0.0%	0.0%	0.0%
Traffic	0.5%	0.0%	3.8%	0.0%
Trespass	0.0%	1.8%	0.0%	0.0%
Vandalism	1.1%	3.5%	4.8%	0.0%
Weapons	1.6%	0.0%	0.0%	0.0%
Offense Severity				
Felonies:				
- Against Persons	9.7%	8.8%	4.8%	0.0%
- Weapons/Narcotics	5.9%	0.0%	0.0%	0.0%
- Other	18.4%	19.3%	6.7%	0.0%
Class 1 Misdemeanors:				
- Against Persons	9.2%	1.8%	7.6%	0.0%
- Other	7.0%	26.3%	14.3%	0.0%
Prob./Parole Violation ¹	28.1%	22.8%	15.2%	0.0%
Court Order Violation	21.1%	19.3%	48.6%	0.0%
Status Offense ²	0.0%	0.0%	1.0%	0.0%
Others	0.0%	1.8%	1.0%	0.0%
Offense Information Missing	0.5%	0.0%	1.0%	0.0%
Total Admissions	185	57	105	0

1, 2 - Variations are due to slightly different offense categorization.

All data were downloaded on 11/22/2004. Any changes after that date are not reflected in this book. Percentages may not add to 100% due to rounding.

ADMISSIONS BY COURT DISTRICT, FY 2004

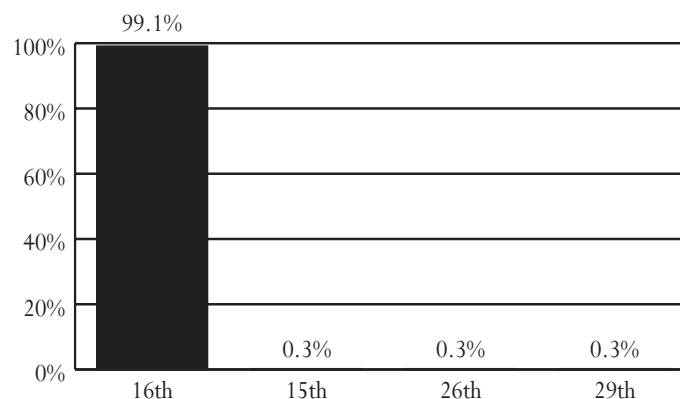

AVERAGE DAILY POPULATION VS CAPACITY, FY 2002-2004

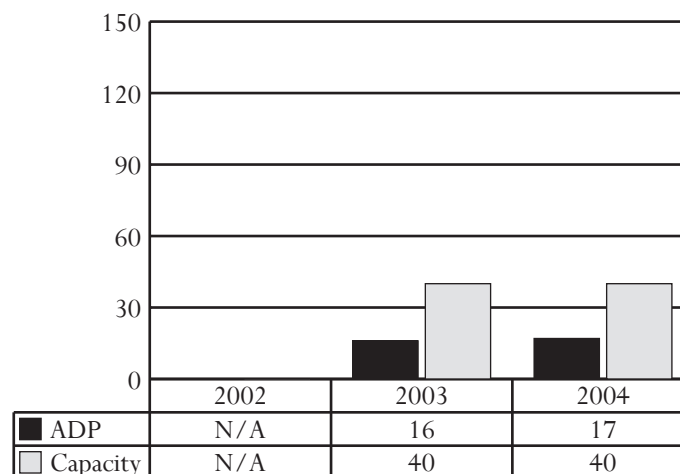

ADMISSIONS BY DISPOSITIONAL STATUS, FY 2004

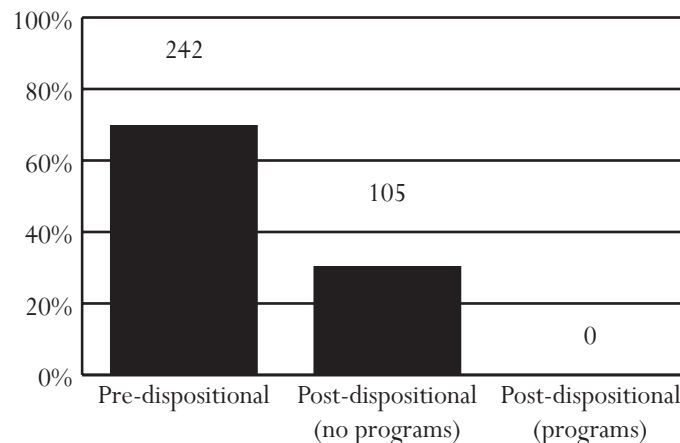

Chesterfield Juvenile Detention Home

Superintendent: D. Joe Campbell
Capacity: 90 beds

9700 Krause Road
Chesterfield, Virginia 23832
804-748-1460

Owned by: The City of Colonial Heights and Chesterfield County. Primary users: City of Colonial Heights and Chesterfield County.

ADMISSIONS, FY 2002-2004

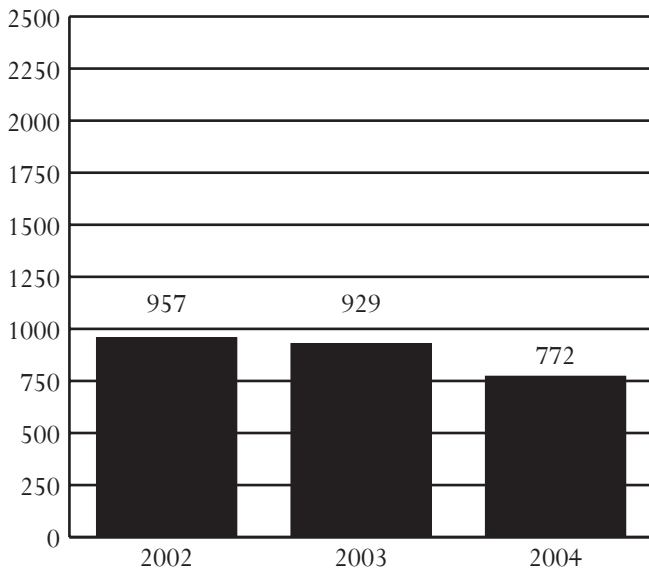

ADMISSIONS BY RACE, SEX, AND AGE, FY 2002-2004

Demographics	2002	2003	2004
Race			
Black	41.3%	42.2%	47.9%
White	55.1%	53.3%	48.8%
Hispanic	1.3%	1.8%	2.3%
Other	2.4%	2.7%	0.9%
Sex			
Male	72.1%	71.9%	76.9%
Female	27.9%	28.1%	23.1%
Age			
8-12	4.9%	4.3%	4.1%
13	8.4%	8.3%	7.1%
14	11.9%	11.9%	12.0%
15	18.5%	19.4%	19.3%
16	26.0%	24.3%	26.6%
17	30.1%	31.4%	30.4%
18-20	0.1%	0.3%	0.3%
Error/Missing	0.1%	0.0%	0.1%
Total Admissions	957	929	772

• Source of Admissions:

- 99.9% of admissions were from the 12th District. See pages 44-45 for data pertaining to this CSU.
- Weekender admissions were counted as a single admission instead of counting each weekend separately. Therefore, data presented in a previous *Data Resource Guides* will not be comparable.

• Juveniles Admitted to Detention:

- 383 juveniles were admitted once to detention, and 150 juveniles were admitted multiple times, for a total of 533 juveniles and 772 detention admissions.
- A juvenile at admission in FY 2004 was most likely to be either black or white, 17 years old, and male.

• Admission Trends:

- Admissions decreased 19% between FY 2002 and FY 2004, and 17% between FY 2003 and FY 2004.

• Offense Category (Most serious detaining offense):

- Pre-D - Assault (19.2%)
- Post-D - Larceny (17.3%) or Assault (15.6%)

• Offense Severity (Most serious detaining offense):

- Felony - 36.8% of Pre-D; 20.8% of Post-D
- Class 1 Misdemeanor - 34.2% of Pre-D; 45.0% of Post-D
- Probation/Parole Violation - 15.5% of Pre-D; 13.9% of Post-D

• Average Daily Population (ADP):

- ADP decreased 11% between FY 2002 and FY 2004, and 9% between FY 2003 and FY 2004.
- ADP has been below capacity for 2 of the last 3 fiscal years.

• Average Length of Stay (LOS):

- In order to accurately account for movement of juveniles between facilities, LOS is calculated at the detaining CSU level. For specific LOS data, refer to pages for CSUs served by this detention home.

• Child Care Days (CCD):

- Total number of CCD for FY 2004 was 15,278. This is a 8.4% decrease from the previous fiscal year (16,685 CCD).

• Dispositional Status:

- 541 Pre-dispositional admissions
- 231 Post-dispositional admissions without programs including 64 weekend admissions
- This detention home does not offer Post-dispositional programs.

ADMISSIONS BY DETAINING OFFENSE, FY 2004

Most Serious Offense	Pre-Disp.		Post-Disp.	
	Judge Order? No	Yes	With Program? No	Yes
Offense Category				
Abusive Language	0.0%	0.0%	0.0%	0.0%
Alcohol	0.0%	0.6%	1.7%	0.0%
Arson	0.0%	0.0%	0.0%	0.0%
Assault	23.3%	9.4%	15.6%	0.0%
Burglary	7.1%	10.7%	5.6%	0.0%
Contempt of Court	7.1%	21.4%	13.0%	0.0%
Custody	0.0%	0.0%	0.0%	0.0%
Desertion/Support	0.0%	0.0%	0.0%	0.0%
Disorderly Conduct	0.3%	1.9%	2.6%	0.0%
Escapes	0.5%	0.0%	0.0%	0.0%
Extortion	0.3%	0.0%	0.4%	0.0%
Failure to Appear	3.7%	20.1%	3.0%	0.0%
Family Offense	0.3%	0.0%	0.0%	0.0%
Fraud	1.3%	0.0%	1.7%	0.0%
Gangs	0.0%	0.0%	0.0%	0.0%
Kidnapping	0.8%	0.0%	0.0%	0.0%
Larceny	13.9%	8.8%	17.3%	0.0%
Miscellaneous/Other	1.6%	0.0%	1.7%	0.0%
Murder	0.3%	0.6%	0.0%	0.0%
Narcotics	5.0%	3.1%	6.5%	0.0%
Obscenity	0.0%	0.0%	0.0%	0.0%
Obstruction of Justice	0.0%	0.6%	0.4%	0.0%
Prob./Parole Violation ¹	18.6%	4.4%	13.9%	0.0%
Robbery	3.4%	2.5%	0.9%	0.0%
Sex Offense	2.4%	0.0%	0.0%	0.0%
Spousal Abuse	0.0%	0.0%	0.0%	0.0%
Status Offense ²	0.3%	1.3%	0.4%	0.0%
Telephone Law	0.0%	0.0%	0.0%	0.0%
Traffic	0.8%	1.3%	12.1%	0.0%
Trespass	0.0%	2.5%	1.7%	0.0%
Vandalism	4.2%	3.1%	1.3%	0.0%
Weapons	3.9%	7.5%	0.0%	0.0%
Offense Severity				
Felonies:				
- Against Persons	14.9%	8.2%	3.9%	0.0%
- Weapons/Narcotics	5.0%	0.6%	0.9%	0.0%
- Other	21.5%	17.0%	16.0%	0.0%
Class 1 Misdemeanors:				
- Against Persons	17.0%	6.3%	13.0%	0.0%
- Other	13.1%	37.7%	32.0%	0.0%
Prob./Parole Violation ¹	19.9%	5.0%	13.9%	0.0%
Court Order Violation	5.8%	20.8%	13.0%	0.0%
Status Offense ²	0.3%	1.3%	0.9%	0.0%
Others	1.3%	3.1%	6.5%	0.0%
Offense Information Missing	1.3%	0.0%	0.0%	0.0%
Total Admissions	382	159	231	0

1, 2 - Variations are due to slightly different offense categorization.

All data were downloaded on 11/22/2004. Any changes after that date are not reflected in this book. Percentages may not add to 100% due to rounding.

ADMISSIONS BY COURT DISTRICT, FY 2004

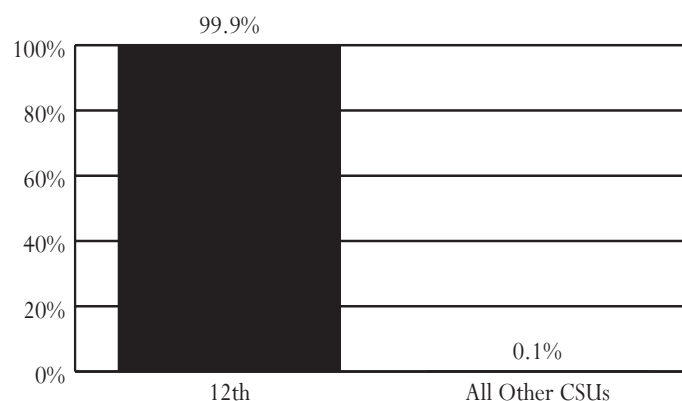

AVERAGE DAILY POPULATION VS CAPACITY, FY 2002-2004

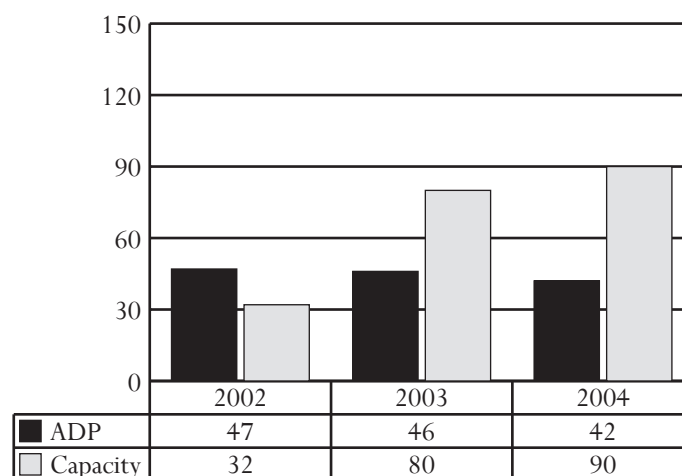

ADMISSIONS BY DISPOSITIONAL STATUS, FY 2004

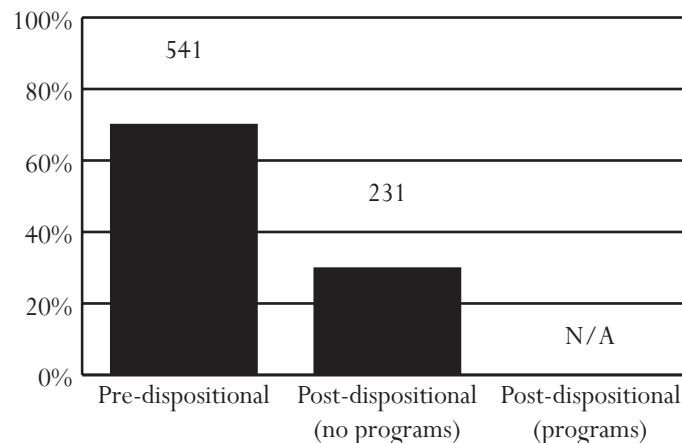

Crater Juvenile Detention Home

Superintendent: Jack Scott
Capacity: 22 beds

6102 County Drive
Disputanta, Virginia 23842
804-732-3803

Owned by: A commission of the cities of Hopewell, Petersburg and Emporia, and counties of Dinwiddie, Prince George, Surry, and Sussex. Primary users: Members of the commission, as well as, Greensville, and Brunswick counties.

ADMISSIONS, FY 2002-2004

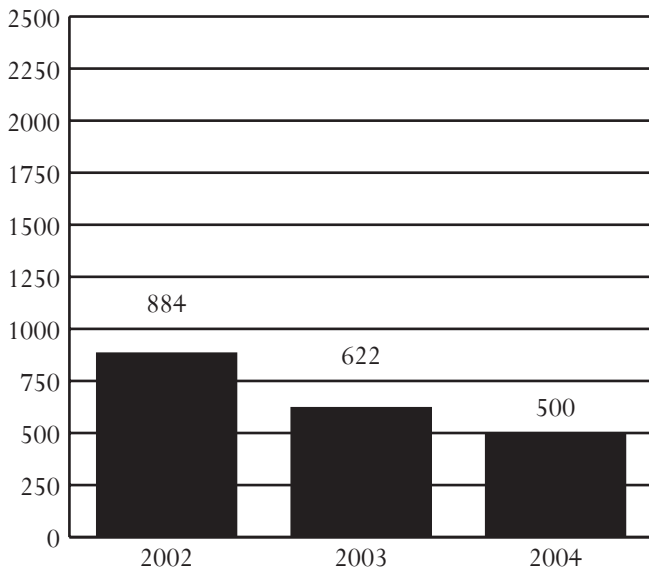

ADMISSIONS BY RACE, SEX, AND AGE, FY 2002-2004

Demographics	2002	2003	2004
Race			
Black	76.0%	80.9%	83.6%
White	23.4%	18.5%	15.2%
Hispanic	0.1%	0.6%	1.2%
Other	0.5%	0.0%	0.0%
Sex			
Male	82.6%	80.5%	82.0%
Female	17.4%	19.5%	18.0%
Age			
8-12	4.1%	1.8%	3.4%
13	7.9%	7.7%	7.4%
14	14.8%	15.0%	16.0%
15	23.8%	26.2%	22.0%
16	24.7%	23.0%	24.0%
17	24.4%	25.9%	27.2%
18-20	0.3%	0.2%	0.0%
Error/Missing	0.0%	0.3%	0.0%
Total Admissions	884	622	500

• Source of Admissions:

- 99.8% of admissions were from the 11th and 6th Districts. See pages 42-43 and 32-33, respectively, for data pertaining to these CSUs.
- Weekender admissions were counted as a single admission instead of counting each weekend separately. Therefore, data presented in a previous *Data Resource Guides* will not be comparable.

• Juveniles Admitted to Detention:

- 241 juveniles were admitted once to detention, and 102 juveniles were admitted multiple times, for a total of 343 juveniles and 500 detention admissions.
- A juvenile at admission in FY 2004 was most likely to be black, 17 years old, and male.

• Admission Trends:

- Admissions decreased 43% between FY 2002 and FY 2004, and 20% between FY 2003 and FY 2004.

• Offense Category (Most serious detaining offense):

- Pre-D - Assault (16.4%) or Larceny (14.5%)
- Post-D - Assault (27.6%)

• Offense Severity (Most serious detaining offense):

- Felony - 49.9% of Pre-D; 18.1% of Post-D
- Class 1 Misdemeanor - 21.4% of Pre-D; 45.7% of Post-D
- Probation/Parole Violation - 11.8% of Pre-D; 1.6% of Post-D

• Average Daily Population (ADP):

- ADP increased 3% between FY 2002 and FY 2004, and remained steady between FY 2003 and FY 2004.
- ADP has consistently exceeded capacity.

• Average Length of Stay (LOS):

- In order to accurately account for movement of juveniles between facilities, LOS is calculated at the detaining CSU level. For specific LOS data, refer to pages for CSUs served by this detention home.

• Child Care Days (CCD):

- Total number of CCD for FY 2004 was 11,646. This is a 1.2% decrease from the previous fiscal year (11,791 CCD).

• Dispositional Status:

- 373 Pre-dispositional admissions
- 127 Post-dispositional admissions without programs including 22 weekend admissions
- This detention home does not offer Post-dispositional programs.

ADMISSIONS BY DETAINING OFFENSE, FY 2004

Most Serious Offense	Pre-Disp.		Post-Disp.	
	Judge Order? No	Yes	With Program? No	Yes
Offense Category				
Abusive Language	0.0%	0.0%	0.0%	0.0%
Alcohol	0.0%	0.0%	0.8%	0.0%
Arson	0.8%	0.0%	1.6%	0.0%
Assault	14.6%	19.4%	27.6%	0.0%
Burglary	7.5%	6.7%	3.9%	0.0%
Contempt of Court	0.8%	26.9%	12.6%	0.0%
Custody	0.0%	0.0%	0.0%	0.0%
Desertion/Support	0.0%	0.0%	0.0%	0.0%
Disorderly Conduct	2.1%	1.5%	3.9%	0.0%
Escapes	0.0%	0.0%	0.0%	0.0%
Extortion	0.4%	0.0%	0.8%	0.0%
Failure to Appear	0.0%	0.7%	0.0%	0.0%
Family Offense	0.0%	0.0%	0.0%	0.0%
Fraud	0.0%	0.0%	0.0%	0.0%
Gangs	0.0%	0.0%	0.0%	0.0%
Kidnapping	0.4%	0.0%	0.0%	0.0%
Larceny	15.9%	11.9%	5.5%	0.0%
Miscellaneous/Other	4.2%	2.2%	0.8%	0.0%
Murder	0.8%	0.0%	0.0%	0.0%
Narcotics	10.5%	2.2%	3.9%	0.0%
Obscenity	0.0%	0.7%	0.0%	0.0%
Obstruction of Justice	0.0%	0.0%	0.8%	0.0%
Prob./Parole Violation ¹	13.0%	9.7%	1.6%	0.0%
Robbery	12.6%	3.0%	3.1%	0.0%
Sex Offense	3.8%	0.7%	1.6%	0.0%
Spousal Abuse	0.0%	0.0%	0.0%	0.0%
Status Offense ²	0.0%	4.5%	18.9%	0.0%
Telephone Law	0.4%	0.0%	0.0%	0.0%
Traffic	0.0%	1.5%	4.7%	0.0%
Trespass	0.0%	0.7%	3.1%	0.0%
Vandalism	5.0%	6.0%	4.7%	0.0%
Weapons	3.8%	1.5%	0.0%	0.0%
Offense Severity				
Felonies:				
- Against Persons	28.9%	7.5%	8.7%	0.0%
- Weapons/Narcotics	11.3%	2.2%	2.4%	0.0%
- Other	22.2%	17.9%	7.1%	0.0%
Class 1 Misdemeanors:				
- Against Persons	10.9%	15.7%	26.0%	0.0%
- Other	6.7%	12.7%	19.7%	0.0%
Prob./Parole Violation ¹	13.0%	9.7%	1.6%	0.0%
Court Order Violation	0.8%	26.9%	13.4%	0.0%
Status Offense ²	0.0%	6.0%	19.7%	0.0%
Others	2.9%	1.5%	1.6%	0.0%
Offense Information Missing	3.3%	0.0%	0.0%	0.0%
Total Admissions	239	134	127	0

1, 2 - Variations are due to slightly different offense categorization.

All data were downloaded on 11/22/2004. Any changes after that date are not reflected in this book. Percentages may not add to 100% due to rounding.

ADMISSIONS BY COURT DISTRICT, FY 2004

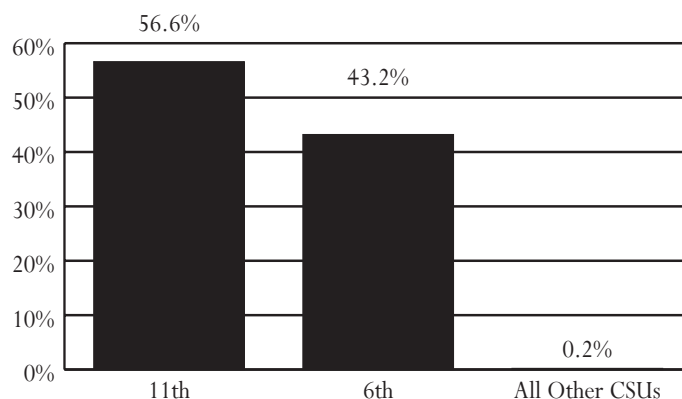

AVERAGE DAILY POPULATION VS CAPACITY, FY 2002-2004

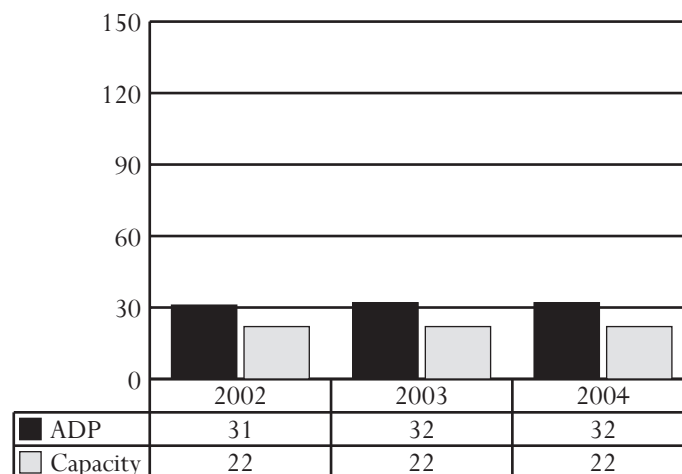

ADMISSIONS BY DISPOSITIONAL STATUS, FY 2004

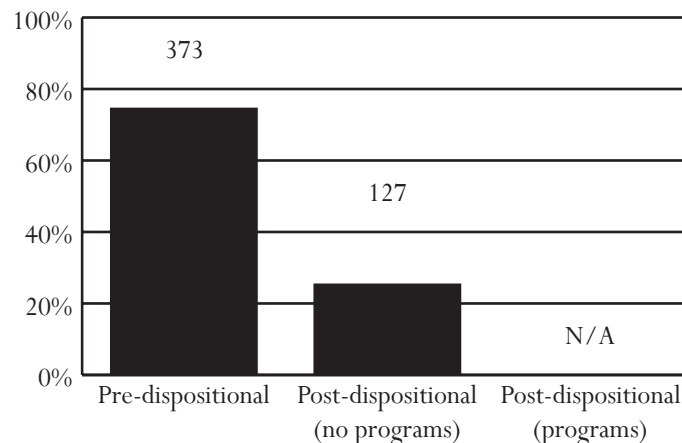

Culpeper Juvenile Detention Center

Superintendent: Carmen Bria
Capacity: 14 beds

12240 Coffewood Drive
Mitchells, Virginia 22729
540-727-3326

Owned by: The Commonwealth of Virginia. Primary users: All CSUs can use this facility.

ADMISSIONS, FY 2002-2004

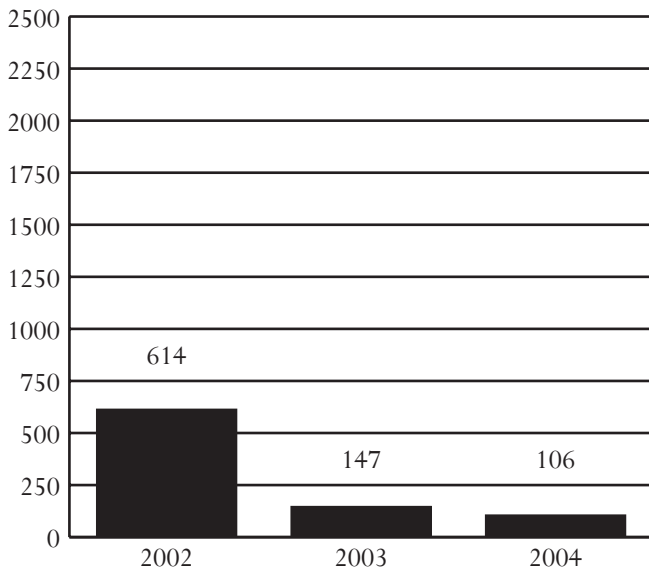

ADMISSIONS BY RACE, SEX, AND AGE, FY 2002-2004

Demographics	2002	2003	2004
Race			
Black	52.9%	46.9%	34.0%
White	44.5%	47.6%	58.5%
Hispanic	1.1%	4.1%	3.8%
Other	1.5%	1.4%	3.8%
Sex			
Male	76.9%	74.8%	81.1%
Female	23.1%	25.2%	18.9%
Age			
8-12	2.6%	2.0%	1.9%
13	4.9%	3.4%	3.8%
14	13.7%	15.0%	19.8%
15	19.4%	25.9%	15.1%
16	27.7%	17.0%	17.9%
17	29.6%	34.7%	41.5%
18-20	0.3%	0.7%	0.0%
Error/Missing	1.8%	1.4%	0.0%
Total Admissions	614	147	106

• Source of Admissions:

- 95.3% of admissions were from the 16th District. See pages 52-53 for data pertaining to this CSU.
- Weekender admissions were counted as a single admission instead of counting each weekend separately. Therefore, data presented in a previous *Data Resource Guides* will not be comparable.

• Juveniles Admitted to Detention:

- 53 juveniles were admitted once to detention, and 21 juveniles were admitted multiple times, for a total of 74 juveniles and 106 detention admissions.
- A juvenile at admission in FY 2004 was most likely to be white, 17 years old, and male.

• Admission Trends:

- Admissions decreased 83% between FY 2002 and FY 2004, and 28% between FY 2003 and FY 2004.

• Offense Category (Most serious detaining offense):

- Pre-D - Probation/Parole Violation (23.3%)
- Post-D - Probation/Parole Violation (35.0%)

• Offense Severity (Most serious detaining offense):

- Felony - 33.7% of Pre-D; 15.0% of Post-D
- Class 1 Misdemeanor - 26.7% of Pre-D; 40.0% of Post-D
- Probation/Parole Violation - 23.3% of Pre-D; 35.0% of Post-D

• Average Daily Population (ADP):

- ADP decreased 85% between FY 2002 and FY 2004, and 20% between FY 2003 and FY 2004.
- ADP has consistently been below capacity.

• Average Length of Stay (LOS):

- In order to accurately account for movement of juveniles between facilities, LOS is calculated at the detaining CSU level. For specific LOS data, refer to pages for CSUs served by this detention home.

• Child Care Days (CCD):

- Total number of CCD for FY 2004 was 1,412. This is a 22.7% decrease from the previous fiscal year (1,827 CCD).

• Dispositional Status:

- 86 Pre-dispositional admissions
- 20 Post-dispositional admissions without programs including 13 weekend admissions
- This detention home does not offer Post-dispositional programs.

ADMISSIONS BY DETAINING OFFENSE, FY 2004

Most Serious Offense	Pre-Disp.		Post-Disp.	
	Judge Order? No	Yes	With Program? No	Yes
Offense Category				
Abusive Language	0.0%	0.0%	0.0%	0.0%
Alcohol	2.0%	2.9%	0.0%	0.0%
Arson	0.0%	0.0%	0.0%	0.0%
Assault	21.6%	11.4%	15.0%	0.0%
Burglary	5.9%	17.1%	10.0%	0.0%
Contempt of Court	7.8%	20.0%	10.0%	0.0%
Custody	0.0%	0.0%	0.0%	0.0%
Desertion/Support	0.0%	0.0%	0.0%	0.0%
Disorderly Conduct	2.0%	0.0%	0.0%	0.0%
Escapes	0.0%	0.0%	0.0%	0.0%
Extortion	2.0%	0.0%	0.0%	0.0%
Failure to Appear	2.0%	0.0%	5.0%	0.0%
Family Offense	0.0%	0.0%	0.0%	0.0%
Fraud	0.0%	2.9%	0.0%	0.0%
Gangs	0.0%	0.0%	0.0%	0.0%
Kidnapping	0.0%	0.0%	0.0%	0.0%
Larceny	9.8%	5.7%	15.0%	0.0%
Miscellaneous/Other	2.0%	0.0%	0.0%	0.0%
Murder	2.0%	0.0%	0.0%	0.0%
Narcotics	7.8%	2.9%	0.0%	0.0%
Obscenity	0.0%	0.0%	0.0%	0.0%
Obstruction of Justice	2.0%	0.0%	0.0%	0.0%
Prob./Parole Violation ¹	21.6%	25.7%	35.0%	0.0%
Robbery	0.0%	0.0%	0.0%	0.0%
Sex Offense	2.0%	0.0%	0.0%	0.0%
Spousal Abuse	0.0%	0.0%	0.0%	0.0%
Status Offense ²	0.0%	0.0%	0.0%	0.0%
Telephone Law	0.0%	0.0%	0.0%	0.0%
Traffic	3.9%	0.0%	0.0%	0.0%
Trespass	0.0%	0.0%	0.0%	0.0%
Vandalism	2.0%	8.6%	10.0%	0.0%
Weapons	2.0%	2.9%	0.0%	0.0%
Offense Severity				
Felonies:				
- Against Persons	15.7%	5.7%	0.0%	0.0%
- Weapons/Narcotics	9.8%	0.0%	0.0%	0.0%
- Other	13.7%	20.0%	15.0%	0.0%
Class 1 Misdemeanors:				
- Against Persons	13.7%	8.6%	15.0%	0.0%
- Other	13.7%	17.1%	25.0%	0.0%
Prob./Parole Violation ¹	21.6%	25.7%	35.0%	0.0%
Court Order Violation	7.8%	20.0%	10.0%	0.0%
Status Offense ²	0.0%	0.0%	0.0%	0.0%
Others	2.0%	2.9%	0.0%	0.0%
Offense Information Missing	2.0%	0.0%	0.0%	0.0%
Total Admissions	51	35	20	0

1, 2 - Variations are due to slightly different offense categorization.

All data were downloaded on 11/22/2004. Any changes after that date are not reflected in this book. Percentages may not add to 100% due to rounding.

ADMISSIONS BY COURT DISTRICT, FY 2004

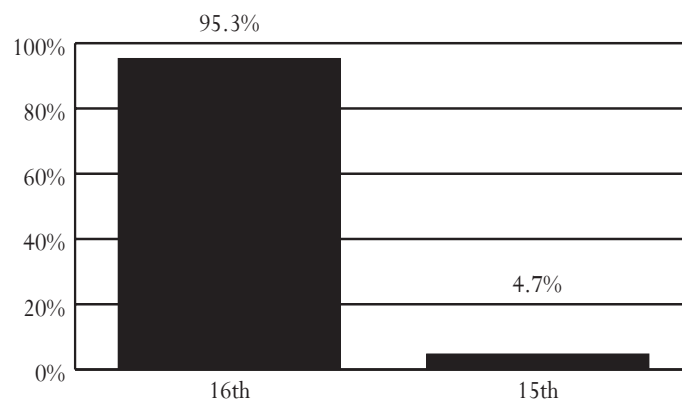

AVERAGE DAILY POPULATION VS CAPACITY, FY 2002-2004

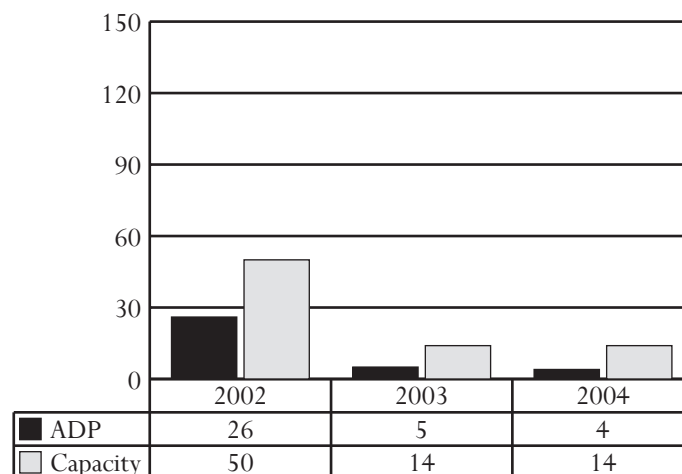

ADMISSIONS BY DISPOSITIONAL STATUS, FY 2004

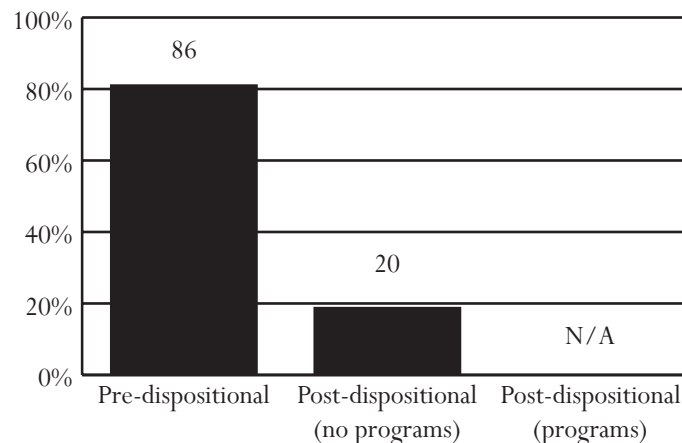

Fairfax County Juvenile Detention Center

Superintendent: George Corbin
Capacity: 121 beds

10650 Page Avenue
Fairfax, Virginia 22030
703-246-2844

Owned by: Fairfax County. Primary users: The City of Fairfax and Fairfax County.

ADMISSIONS, FY 2002-2004

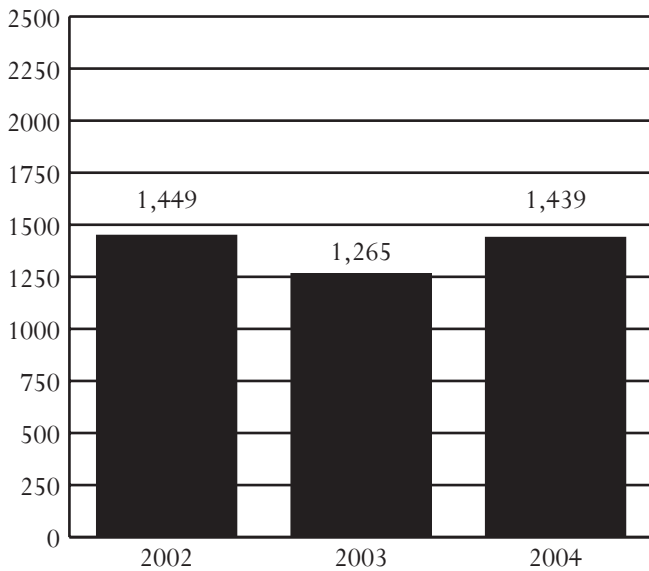

ADMISSIONS BY RACE, SEX, AND AGE, FY 2002-2004

Demographics	2002	2003	2004
Race			
Black	32.9%	30.0%	28.6%
White	44.2%	42.4%	42.9%
Hispanic	17.9%	20.4%	21.2%
Other	5.0%	7.3%	7.4%
Sex			
Male	73.0%	76.2%	73.9%
Female	27.0%	23.8%	26.1%
Age			
8-12	2.1%	1.4%	1.8%
13	4.4%	6.0%	4.4%
14	12.4%	11.3%	11.9%
15	23.3%	21.3%	21.8%
16	27.9%	24.9%	26.5%
17	29.5%	34.7%	33.1%
18-20	0.2%	0.4%	0.1%
Error/Missing	0.2%	0.0%	0.3%
Total Admissions	1,449	1,265	1,439

- **Source of Admissions:**
 - 99.7% of admissions were from the 19th District. See pages 60-61 for data pertaining to this CSU.
 - Weekender admissions were counted as a single admission instead of counting each weekend separately. Therefore, data presented in a previous *Data Resource Guides* will not be comparable.
- **Juveniles Admitted to Detention:**
 - 578 juveniles were admitted once to detention, and 318 juveniles were admitted multiple times, for a total of 896 juveniles and 1,439 detention admissions.
 - A juvenile at admission in FY 2004 was most likely to be white, 17 years old, and male.
- **Admission Trends:**
 - Admissions decreased 1% between FY 2002 and FY 2004, and increased 14% between FY 2003 and FY 2004.
- **Offense Category (Most serious detaining offense):**
 - Pre-D - Probation/Parole Violation (27.0%)
 - Post-D - Probation/Parole Violation (32.1%)
- **Offense Severity (Most serious detaining offense):**
 - Felony - 29.2% of Pre-D; 30.2% of Post-D
 - Class 1 Misdemeanor - 27.9% of Pre-D; 22.6% of Post-D
 - Probation/Parole Violation - 27.1% of Pre-D; 32.1% of Post-D
- **Average Daily Population (ADP):**
 - ADP increased 3% between FY 2002 and FY 2004, and 12% between FY 2003 and FY 2004.
 - ADP has consistently been below capacity.
- **Average Length of Stay (LOS):**
 - In order to accurately account for movement of juveniles between facilities, LOS is calculated at the detaining CSU level. For specific LOS data, refer to pages for CSUs served by this detention home.
- **Child Care Days (CCD):**
 - Total number of CCD for FY 2004 was 34,108. This is a 12.8% increase from the previous fiscal year (30,250 CCD).
- **Dispositional Status:**
 - 1,386 Pre-dispositional admissions
 - 18 Post-dispositional admissions without programs including 9 weekend admissions
 - 35 Post-dispositional admissions with programs

ADMISSIONS BY DETAINING OFFENSE, FY 2004

Most Serious Offense	Pre-Disp.		Post-Disp.	
	Judge Order? No	Yes	With Program? No	Yes
Offense Category				
Abusive Language	0.0%	0.0%	0.0%	0.0%
Alcohol	1.8%	1.3%	5.6%	0.0%
Arson	1.5%	0.0%	0.0%	2.9%
Assault	22.0%	7.4%	5.6%	11.4%
Burglary	3.3%	2.0%	11.1%	11.4%
Contempt of Court	0.0%	29.5%	11.1%	5.7%
Custody	0.0%	0.0%	0.0%	0.0%
Desertion/Support	0.0%	0.0%	0.0%	0.0%
Disorderly Conduct	1.2%	1.3%	0.0%	0.0%
Escapes	0.1%	0.0%	0.0%	0.0%
Extortion	0.2%	0.3%	0.0%	2.9%
Failure to Appear	0.8%	9.7%	0.0%	0.0%
Family Offense	0.1%	0.0%	0.0%	0.0%
Fraud	1.2%	0.5%	5.6%	2.9%
Gangs	0.7%	0.0%	5.6%	0.0%
Kidnapping	1.9%	0.0%	0.0%	0.0%
Larceny	15.8%	7.6%	11.1%	8.6%
Miscellaneous/Other	3.2%	1.5%	5.6%	8.6%
Murder	0.0%	0.0%	0.0%	0.0%
Narcotics	2.9%	1.8%	0.0%	2.9%
Obscenity	0.0%	0.3%	0.0%	0.0%
Obstruction of Justice	1.4%	1.0%	5.6%	0.0%
Prob./Parole Violation ¹	28.7%	22.6%	22.2%	37.1%
Robbery	3.4%	0.3%	5.6%	0.0%
Sex Offense	1.2%	0.5%	0.0%	0.0%
Spousal Abuse	0.0%	0.0%	0.0%	0.0%
Status Offense ²	0.0%	1.8%	0.0%	0.0%
Telephone Law	0.2%	0.0%	0.0%	0.0%
Traffic	0.7%	2.3%	0.0%	0.0%
Trespass	0.7%	1.5%	0.0%	0.0%
Vandalism	3.5%	6.4%	5.6%	2.9%
Weapons	1.3%	0.5%	0.0%	2.9%
Offense Severity				
Felonies:				
- Against Persons	13.9%	2.5%	16.7%	2.9%
- Weapons/Narcotics	2.6%	1.3%	0.0%	5.7%
- Other	18.5%	10.7%	16.7%	20.0%
Class 1 Misdemeanors:				
- Against Persons	17.4%	5.9%	5.6%	14.3%
- Other	12.8%	16.3%	22.2%	5.7%
Prob./Parole Violation ¹	28.7%	22.9%	22.2%	37.1%
Court Order Violation	0.5%	35.1%	11.1%	5.7%
Status Offense ²	0.1%	2.0%	0.0%	0.0%
Others	3.4%	3.3%	5.6%	8.6%
Offense Information Missing	2.0%	0.0%	0.0%	0.0%
Total Admissions	993	393	18	35

1, 2 - Variations are due to slightly different offense categorization.

ADMISSIONS BY COURT DISTRICT, FY 2004

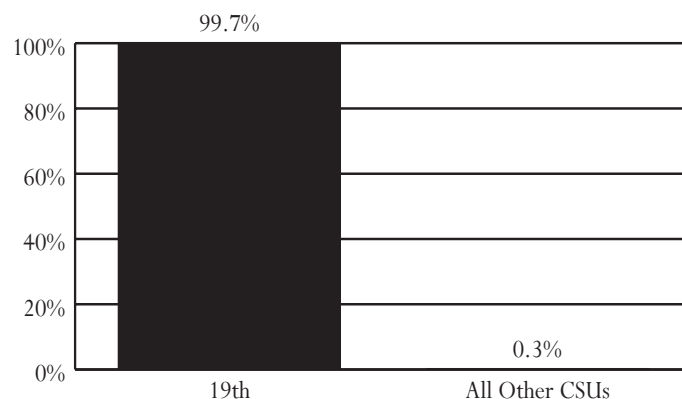

AVERAGE DAILY POPULATION VS CAPACITY, FY 2002-2004

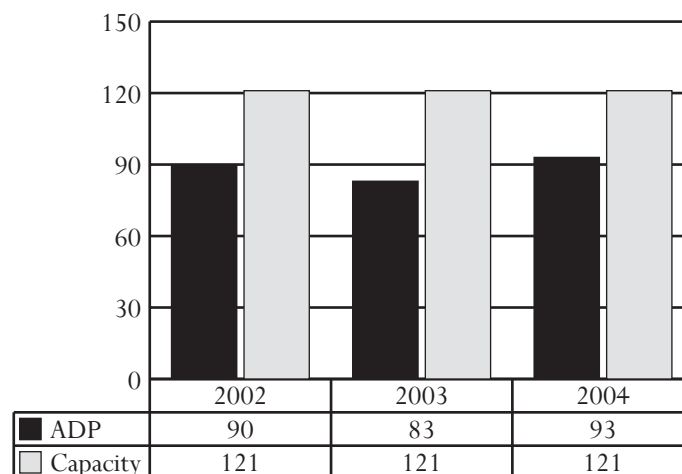

ADMISSIONS BY DISPOSITIONAL STATUS, FY 2004

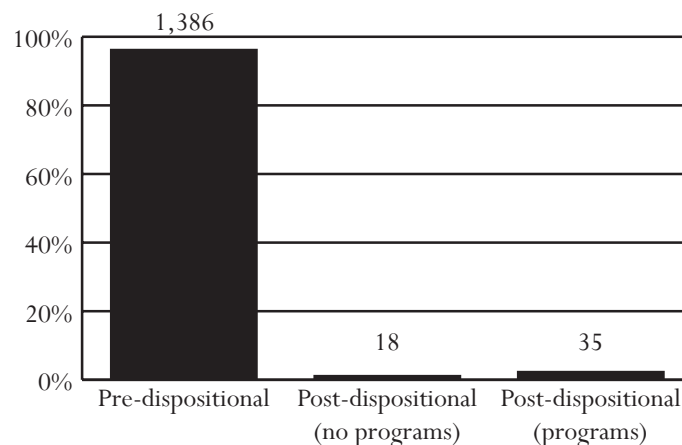

All data were downloaded on 11/22/2004. Any changes after that date are not reflected in this book. Percentages may not add to 100% due to rounding.

Henrico Detention Home

Superintendent: Michael D. Bingham
Capacity: 20 beds

4201 East Parham Road
Richmond, Virginia 23273
804-501-4329

Owned and primarily used by: Henrico County

ADMISSIONS, FY 2002-2004

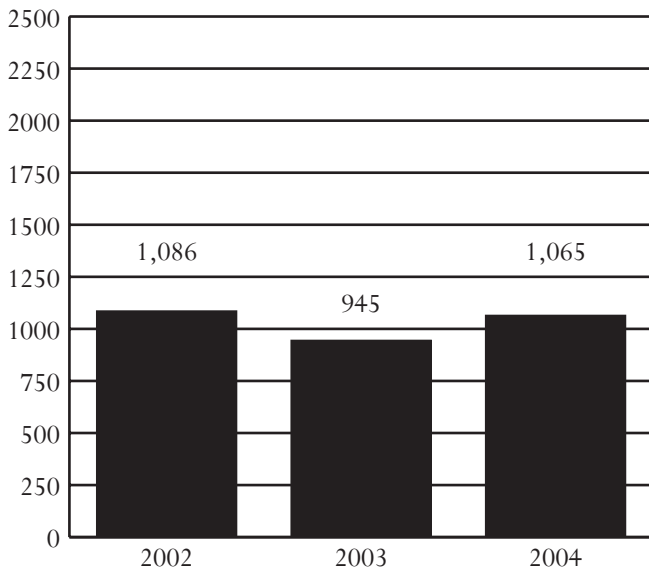

ADMISSIONS BY RACE, SEX, AND AGE, FY 2002-2004

Demographics	2002	2003	2004
Race			
Black	60.4%	66.9%	64.5%
White	37.5%	30.3%	32.8%
Hispanic	1.1%	1.2%	1.2%
Other	1.0%	1.7%	1.5%
Sex			
Male	73.4%	76.0%	77.6%
Female	26.6%	24.0%	22.4%
Age			
8-12	5.5%	4.6%	3.8%
13	7.5%	7.9%	6.1%
14	12.2%	11.0%	15.0%
15	20.0%	17.4%	21.3%
16	24.7%	25.2%	25.1%
17	29.5%	33.3%	28.3%
18-20	0.5%	0.4%	0.4%
Error/Missing	0.3%	0.2%	0.1%
Total Admissions	1,086	945	1,065

- **Source of Admissions:**
 - 99.6% of admissions were from the 14th District. See pages 48-49 for data pertaining to this CSU.
 - Weekender admissions were counted as a single admission instead of counting each weekend separately. Therefore, data presented in a previous *Data Resource Guides* will not be comparable.
- **Juveniles Admitted to Detention:**
 - 279 juveniles were admitted once to detention, and 256 juveniles were admitted multiple times, for a total of 535 juveniles and 1,065 detention admissions.
 - A juvenile at admission in FY 2004 was most likely to be black, 17 years old, and male.
- **Admission Trends:**
 - Admissions decreased 2% between FY 2002 and FY 2004, and increased 13% between FY 2003 and FY 2004.
- **Offense Category (Most serious detaining offense):**
 - Pre-D - Probation/Parole Violation (22.4%) or Assault (21.1%)
 - Post-D - Probation/Parole Violation (31.9%)
- **Offense Severity (Most serious detaining offense):**
 - Felony - 39.8% of Pre-D; 21.3% of Post-D
 - Class 1 Misdemeanor - 29.4% of Pre-D; 33.1% of Post-D
 - Probation/Parole Violation - 22.4% of Pre-D; 31.9% of Post-D
- **Average Daily Population (ADP):**
 - ADP increased 6% between FY 2002 and FY 2004, and 6% between FY 2003 and FY 2004.
 - ADP has consistently been below capacity.
- **Average Length of Stay (LOS):**
 - In order to accurately account for movement of juveniles between facilities, LOS is calculated at the detaining CSU level. For specific LOS data, refer to pages for CSUs served by this detention home.
- **Child Care Days (CCD):**
 - Total number of CCD for FY 2004 was 6,789. This is a 2.2% increase from the previous fiscal year (6,642 CCD).
- **Dispositional Status:**
 - 802 Pre-dispositional admissions
 - 239 Post-dispositional admissions without programs including 22 weekend admissions
 - This detention home does not offer Post-dispositional programs. The 24 Post-dispositional admissions with programs reflect temporary transfers from James River Regional Detention Center.

ADMISSIONS BY DETAINING OFFENSE, FY 2004

Most Serious Offense	Pre-Disp.		Post-Disp.	
	Judge Order? No	Yes	With Program? No	Yes
Offense Category				
Abusive Language	0.0%	1.2%	0.4%	0.0%
Alcohol	0.0%	1.5%	0.4%	4.2%
Arson	1.5%	1.0%	1.7%	0.0%
Assault	25.9%	16.3%	12.1%	16.7%
Burglary	7.8%	4.0%	2.9%	8.3%
Contempt of Court	0.0%	8.4%	9.6%	0.0%
Custody	0.0%	0.0%	0.0%	0.0%
Desertion/Support	0.0%	0.0%	0.0%	0.0%
Disorderly Conduct	1.5%	2.2%	0.8%	0.0%
Escapes	0.0%	0.0%	0.0%	0.0%
Extortion	0.0%	0.2%	0.4%	0.0%
Failure to Appear	0.3%	0.0%	0.0%	0.0%
Family Offense	0.0%	0.0%	0.4%	0.0%
Fraud	0.0%	0.7%	1.3%	4.2%
Gangs	0.0%	0.0%	0.0%	0.0%
Kidnapping	1.0%	0.2%	0.4%	0.0%
Larceny	16.4%	19.3%	15.1%	4.2%
Miscellaneous/Other	0.0%	0.5%	0.0%	0.0%
Murder	0.3%	0.0%	0.0%	0.0%
Narcotics	4.3%	6.2%	3.3%	12.5%
Obscenity	0.0%	0.0%	0.0%	0.0%
Obstruction of Justice	0.5%	1.5%	2.5%	0.0%
Prob./Parole Violation ¹	19.6%	25.2%	31.0%	41.7%
Robbery	14.1%	0.7%	0.8%	0.0%
Sex Offense	1.3%	0.7%	0.0%	0.0%
Spousal Abuse	0.0%	0.0%	0.0%	0.0%
Status Offense ²	0.0%	1.0%	1.3%	0.0%
Telephone Law	0.8%	0.0%	0.0%	0.0%
Traffic	1.3%	2.0%	6.7%	4.2%
Trespass	1.8%	1.5%	3.3%	0.0%
Vandalism	0.3%	3.7%	3.3%	0.0%
Weapons	1.5%	2.0%	2.1%	4.2%
Offense Severity				
Felonies:				
- Against Persons	28.2%	3.0%	5.0%	0.0%
- Weapons/Narcotics	4.5%	2.7%	1.3%	0.0%
- Other	24.9%	16.5%	15.1%	20.8%
Class 1 Misdemeanors:				
- Against Persons	18.4%	17.5%	13.0%	16.7%
- Other	3.8%	19.0%	19.7%	20.8%
Prob./Parole Violation ¹	19.6%	25.2%	31.0%	41.7%
Court Order Violation	0.0%	8.4%	9.6%	0.0%
Status Offense ²	0.0%	1.7%	1.7%	0.0%
Others	0.5%	5.9%	3.8%	0.0%
Offense Information Missing	0.0%	0.0%	0.0%	0.0%
Total Admissions	397	405	239	24

1, 2 - Variations are due to slightly different offense categorization.

All data were downloaded on 11/22/2004. Any changes after that date are not reflected in this book. Percentages may not add to 100% due to rounding.

ADMISSIONS BY COURT DISTRICT, FY 2004

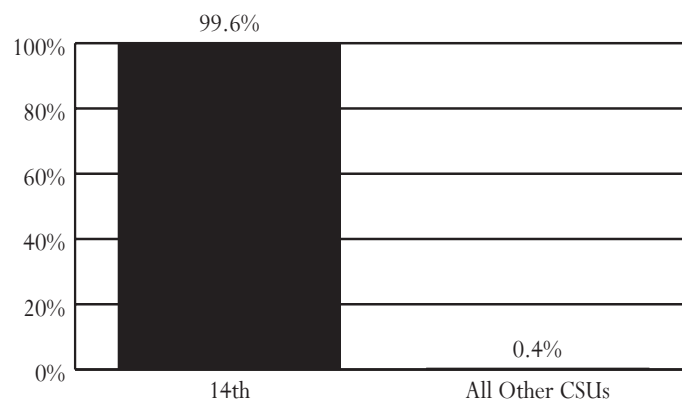

AVERAGE DAILY POPULATION VS CAPACITY, FY 2002-2004

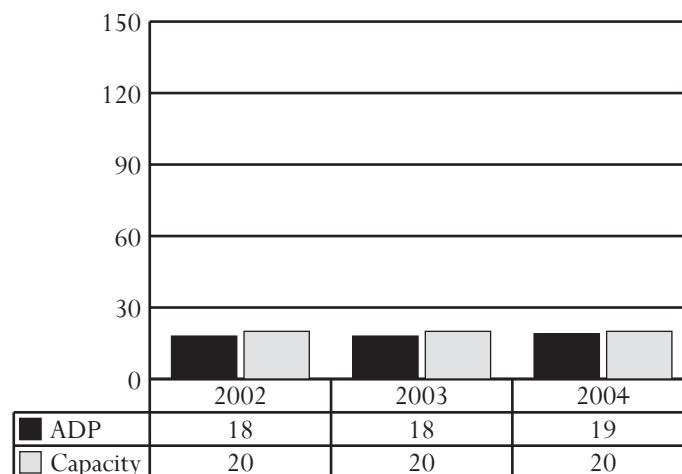

ADMISSIONS BY DISPOSITIONAL STATUS, FY 2004

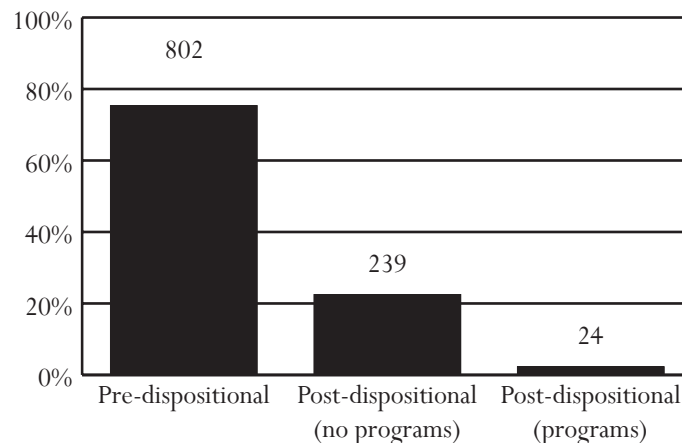

Highlands Juvenile Detention Center

Superintendent: Richard Hagy
Capacity: 31 beds

2105 Shakesville Road
Bristol, Virginia 24203
276-466-7800

Owned by: A commission of the cities of Bristol and Norton and the counties of Washington, Smyth, Lee, Scott, Wise, Russell, Buchanan, Tazewell, and Dickenson. Primary users: Members of the commission.

ADMISSIONS, FY 2002-2004

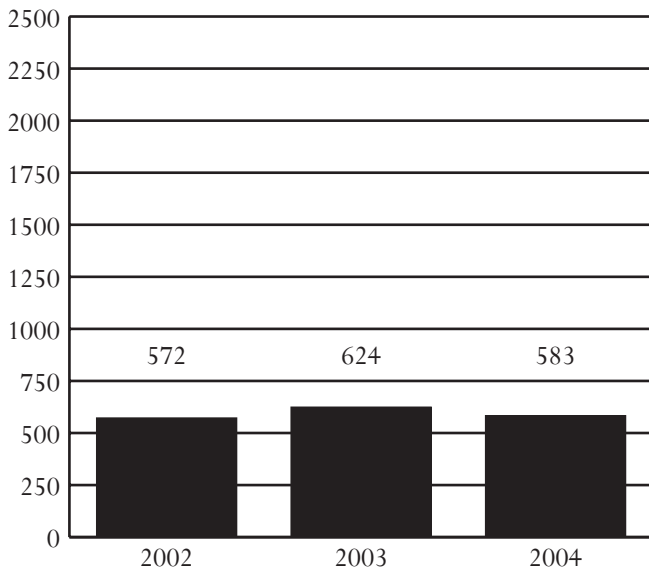

ADMISSIONS BY RACE, SEX, AND AGE, FY 2002-2004

Demographics	2002	2003	2004
Race			
Black	4.7%	4.2%	3.8%
White	93.4%	94.6%	94.9%
Hispanic	0.9%	0.2%	0.2%
Other	1.0%	1.1%	1.2%
Sex			
Male	65.4%	73.1%	72.2%
Female	34.6%	26.9%	27.8%
Age			
8-12	4.0%	4.3%	3.1%
13	9.4%	6.1%	7.2%
14	11.4%	13.5%	12.3%
15	17.1%	22.3%	22.0%
16	25.5%	26.0%	26.4%
17	32.5%	27.6%	29.0%
18-20	0.0%	0.0%	0.0%
Error/Missing	0.0%	0.3%	0.0%
Total Admissions	572	624	583

- *Source of Admissions:*
 - 99.8% of admissions were from the 30th, 28th, and 29th Districts. See pages 86-87, 82-83, and 84-85, respectively, for data pertaining to these CSUs.
 - Weekender admissions were counted as a single admission instead of counting each weekend separately. Therefore, data presented in a previous *Data Resource Guides* will not be comparable.
- *Juveniles Admitted to Detention:*
 - 325 juveniles were admitted once to detention, and 108 juveniles were admitted multiple times, for a total of 433 juveniles and 583 detention admissions.
 - A juvenile at admission in FY 2004 was most likely to be white, 17 years old, and male.
- *Admission Trends:*
 - Admissions increased 2% between FY 2002 and FY 2004, and decreased 7% between FY 2003 and FY 2004.
- *Offense Category (Most serious detaining offense):*
 - Pre-D - Assault (25.5%)
 - Post-D - Probation/Parole Violation (31.3%)
- *Offense Severity (Most serious detaining offense):*
 - Felony - 28.2% of Pre-D; 13.1% of Post-D
 - Class 1 Misdemeanor - 34.4% of Pre-D; 23.4% of Post-D
 - Probation/Parole Violation - 22.5% of Pre-D; 34.1% of Post-D
- *Average Daily Population (ADP):*
 - ADP increased 29% between FY 2002 and FY 2004, and 6% between FY 2003 and FY 2004.
 - ADP has exceeded capacity for 2 of the last 3 fiscal years.
- *Average Length of Stay (LOS):*
 - In order to accurately account for movement of juveniles between facilities, LOS is calculated at the detaining CSU level. For specific LOS data, refer to pages for CSUs served by this detention home.
- *Child Care Days (CCD):*
 - Total number of CCD for FY 2004 was 13,239. This is a 7.3% increase from the previous fiscal year (12,338 CCD).
- *Dispositional Status:*
 - 369 Pre-dispositional admissions
 - 200 Post-dispositional admissions without programs including 17 weekend admissions
 - 14 Post-dispositional admissions with programs

ADMISSIONS BY DETAINING OFFENSE, FY 2004

Most Serious Offense	Pre-Disp.		Post-Disp.	
	Judge Order? No	Yes	With Program? No	Yes
Offense Category				
Abusive Language	0.0%	0.7%	0.5%	0.0%
Alcohol	1.8%	1.3%	4.0%	0.0%
Arson	2.3%	2.0%	0.5%	0.0%
Assault	34.7%	12.0%	11.5%	0.0%
Burglary	6.8%	4.7%	1.5%	0.0%
Contempt of Court	5.0%	14.7%	19.0%	21.4%
Custody	0.0%	0.0%	0.0%	0.0%
Desertion/Support	0.0%	0.0%	0.0%	0.0%
Disorderly Conduct	0.0%	1.3%	1.0%	0.0%
Escapes	0.5%	0.0%	0.0%	0.0%
Extortion	0.0%	0.0%	0.5%	0.0%
Failure to Appear	0.0%	3.3%	0.0%	0.0%
Family Offense	0.0%	0.0%	0.0%	0.0%
Fraud	0.5%	0.0%	0.0%	0.0%
Gangs	0.0%	0.0%	0.0%	0.0%
Kidnapping	0.0%	0.0%	0.0%	0.0%
Larceny	10.5%	9.3%	9.5%	0.0%
Miscellaneous/Other	2.7%	3.3%	0.0%	0.0%
Murder	0.0%	0.0%	0.0%	0.0%
Narcotics	1.4%	3.3%	4.0%	14.3%
Obscenity	0.5%	0.7%	0.0%	0.0%
Obstruction of Justice	2.3%	0.7%	0.5%	0.0%
Prob./Parole Violation ¹	18.3%	24.7%	30.0%	50.0%
Robbery	0.9%	0.0%	0.0%	0.0%
Sex Offense	4.6%	3.3%	0.5%	7.1%
Spousal Abuse	0.0%	0.0%	0.0%	0.0%
Status Offense ²	0.5%	10.0%	12.0%	0.0%
Telephone Law	0.9%	0.0%	0.0%	0.0%
Traffic	0.5%	0.7%	0.5%	0.0%
Trespass	0.5%	0.7%	0.5%	0.0%
Vandalism	3.7%	2.7%	3.5%	7.1%
Weapons	1.4%	0.7%	0.5%	0.0%
Offense Severity				
Felonies:				
- Against Persons	16.4%	6.0%	2.0%	14.3%
- Weapons/Narcotics	1.4%	0.7%	2.0%	7.1%
- Other	16.4%	12.7%	8.0%	7.1%
Class 1 Misdemeanors:				
- Against Persons	29.7%	11.3%	11.0%	0.0%
- Other	10.5%	14.7%	14.0%	0.0%
Prob./Parole Violation ¹	20.1%	26.0%	33.0%	50.0%
Court Order Violation	3.2%	14.0%	17.0%	21.4%
Status Offense ²	0.5%	10.0%	12.0%	0.0%
Others	1.8%	4.7%	1.0%	0.0%
Offense Information Missing	0.0%	0.0%	0.0%	0.0%
Total Admissions	219	150	200	14

1, 2 - Variations are due to slightly different offense categorization.

All data were downloaded on 11/22/2004. Any changes after that date are not reflected in this book. Percentages may not add to 100% due to rounding.

ADMISSIONS BY COURT DISTRICT, FY 2004

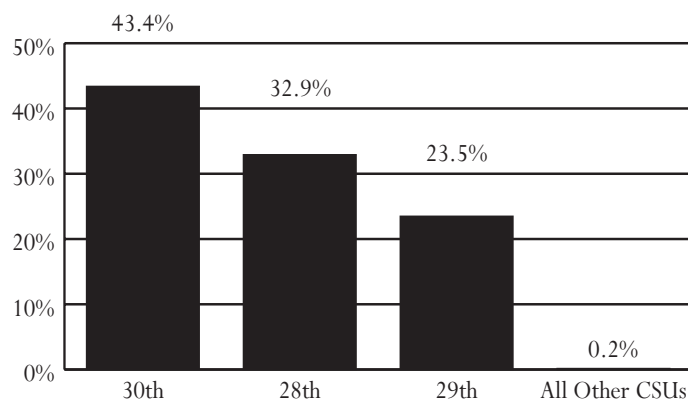

AVERAGE DAILY POPULATION VS CAPACITY, FY 2002-2004

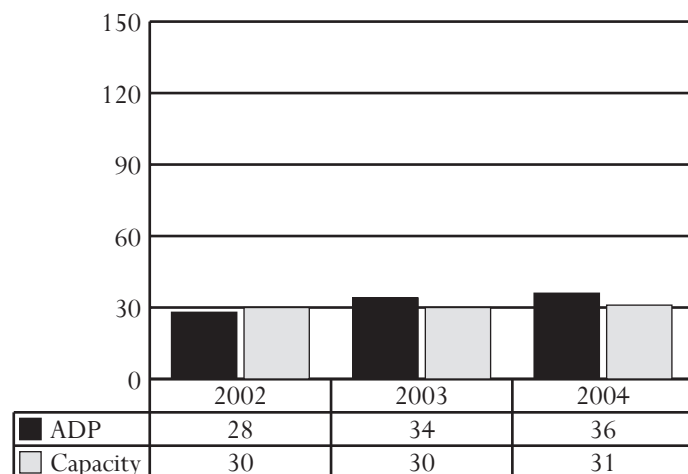

ADMISSIONS BY DISPOSITIONAL STATUS, FY 2004

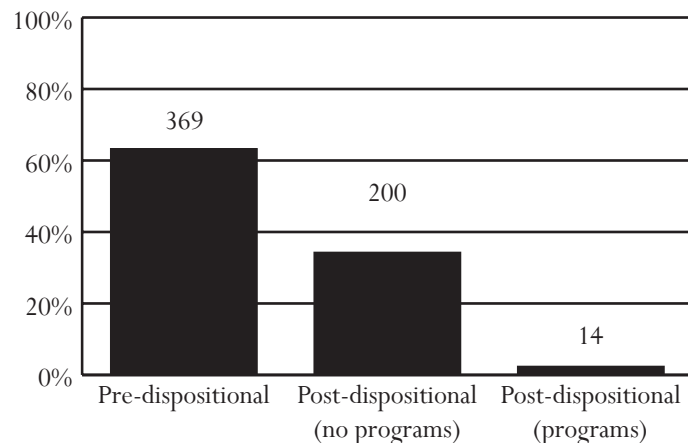

James River Regional Detention Center

Superintendent: Patricia Carrington
Capacity: 60 beds

3650 Beaumont Road
Powhatan, VA 23139
804-556-8123

Owned by: A commission of Powhatan, Goochland, and Henrico counties. Primary users: Members of the commission

ADMISSIONS, FY 2002-2004

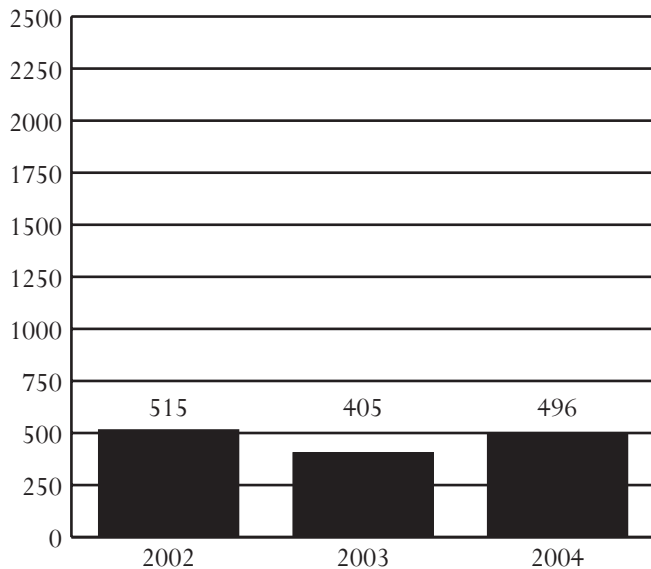

ADMISSIONS BY RACE, SEX, AND AGE, FY 2002-2004

Demographics	2002	2003	2004
Race			
Black	55.3%	61.7%	60.7%
White	43.5%	34.8%	38.1%
Hispanic	0.4%	1.0%	0.8%
Other	0.8%	2.5%	0.4%
Sex			
Male	81.2%	79.0%	86.1%
Female	18.8%	21.0%	13.9%
Age			
8-12	4.3%	3.2%	2.6%
13	6.8%	9.9%	4.8%
14	11.8%	7.4%	13.9%
15	18.1%	16.8%	22.6%
16	24.3%	26.4%	26.0%
17	34.8%	35.6%	30.0%
18-20	0.0%	0.5%	0.0%
Error/Missing	0.0%	0.2%	0.0%
Total Admissions	515	405	496

• Source of Admissions:

- 93.8% of admissions were from the 14th and 2nd Districts. See pages 48-49 and 22-23, respectively, for data pertaining to these CSUs.
- Weekender admissions were counted as a single admission instead of counting each weekend separately. Therefore, data presented in a previous *Data Resource Guides* will not be comparable.

• Juveniles Admitted to Detention:

- 207 juveniles were admitted once to detention, and 112 juveniles were admitted multiple times, for a total of 319 juveniles and 496 detention admissions.
- A juvenile at admission in FY 2004 was most likely to be black, 17 years old, and male.

• Admission Trends:

- Admissions decreased 4% between FY 2002 and FY 2004, and increased 22% between FY 2003 and FY 2004.

• Offense Category (Most serious detaining offense):

- Pre-D - Probation/Parole Violation (20.4%) or Larceny (19.5%)
- Post-D - Probation/Parole Violation (46.0%)

• Offense Severity (Most serious detaining offense):

- Felony - 50.5% of Pre-D; 22.1% of Post-D
- Class 1 Misdemeanor - 23.4% of Pre-D; 23.3% of Post-D
- Probation/Parole Violation - 20.4% of Pre-D; 46.6% of Post-D

• Average Daily Population (ADP):

- ADP increased 25% between FY 2002 and FY 2004, and 25% between FY 2003 and FY 2004.
- ADP has consistently been below capacity.

• Average Length of Stay (LOS):

- In order to accurately account for movement of juveniles between facilities, LOS is calculated at the detaining CSU level. For specific LOS data, refer to pages for CSUs served by this detention home.

• Child Care Days (CCD):

- Total number of CCD for FY 2004 was 16,512. This is a 26.8% increase from the previous fiscal year (13,023 CCD).

• Dispositional Status:

- 333 Pre-dispositional admissions
- 84 Post-dispositional admissions without programs including 2 weekend admissions
- 79 Post-dispositional admissions with programs

ADMISSIONS BY DETAINING OFFENSE, FY 2004

Most Serious Offense	Pre-Disp.		Post-Disp.	
	Judge Order? No	Yes	With Program? No	Yes
Offense Category				
Abusive Language	0.0%	0.0%	0.0%	0.0%
Alcohol	0.0%	0.0%	1.2%	2.5%
Arson	1.5%	0.0%	0.0%	0.0%
Assault	21.0%	11.3%	8.3%	16.5%
Burglary	9.5%	3.0%	4.8%	5.1%
Contempt of Court	0.0%	3.8%	4.8%	2.5%
Custody	0.0%	1.5%	0.0%	0.0%
Desertion/Support	0.0%	0.0%	0.0%	0.0%
Disorderly Conduct	1.0%	3.8%	1.2%	0.0%
Escapes	0.0%	0.0%	0.0%	0.0%
Extortion	0.0%	0.0%	0.0%	0.0%
Failure to Appear	0.5%	0.0%	1.2%	0.0%
Family Offense	0.0%	0.0%	0.0%	0.0%
Fraud	0.0%	1.5%	1.2%	1.3%
Gangs	0.0%	0.0%	0.0%	0.0%
Kidnapping	0.5%	0.0%	0.0%	0.0%
Larceny	14.5%	27.1%	15.5%	7.6%
Miscellaneous/Other	0.5%	0.8%	4.8%	0.0%
Murder	1.0%	0.0%	0.0%	0.0%
Narcotics	4.5%	8.3%	3.6%	7.6%
Obscenity	0.0%	0.0%	2.4%	0.0%
Obstruction of Justice	0.5%	0.8%	1.2%	0.0%
Prob./Parole Violation ¹	18.0%	24.1%	42.9%	49.4%
Robbery	17.5%	2.3%	2.4%	0.0%
Sex Offense	3.0%	1.5%	0.0%	0.0%
Spousal Abuse	0.0%	0.0%	0.0%	0.0%
Status Offense ²	0.0%	1.5%	0.0%	0.0%
Telephone Law	1.0%	0.0%	0.0%	0.0%
Traffic	1.0%	0.0%	0.0%	1.3%
Trespass	1.0%	0.8%	0.0%	3.8%
Vandalism	1.5%	3.8%	2.4%	0.0%
Weapons	2.0%	4.5%	2.4%	2.5%
Offense Severity				
Felonies:				
- Against Persons	34.0%	4.5%	4.8%	0.0%
- Weapons/Narcotics	5.0%	4.5%	1.2%	1.3%
- Other	25.5%	20.3%	21.4%	15.2%
Class 1 Misdemeanors:				
- Against Persons	13.5%	12.8%	8.3%	16.5%
- Other	3.0%	21.1%	8.3%	13.9%
Prob./Parole Violation ¹	18.0%	24.1%	44.0%	49.4%
Court Order Violation	0.0%	3.8%	4.8%	2.5%
Status Offense ²	0.0%	3.0%	4.8%	0.0%
Others	1.0%	6.0%	2.4%	1.3%
Offense Information Missing	0.0%	0.0%	0.0%	0.0%
Total Admissions	200	133	84	79

1, 2 - Variations are due to slightly different offense categorization.

All data were downloaded on 11/22/2004. Any changes after that date are not reflected in this book. Percentages may not add to 100% due to rounding.

ADMISSIONS BY COURT DISTRICT, FY 2004

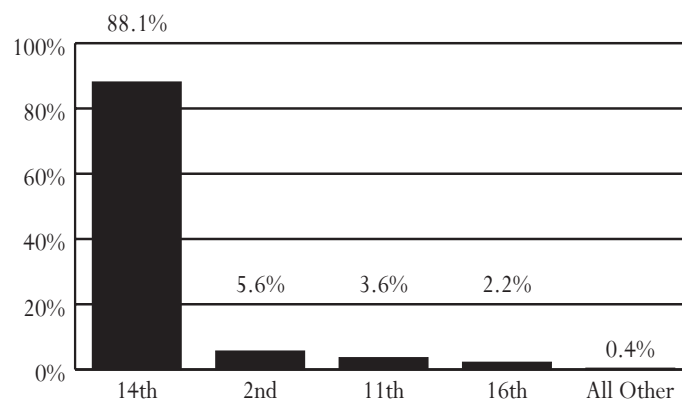

AVERAGE DAILY POPULATION VS CAPACITY, FY 2002-2004

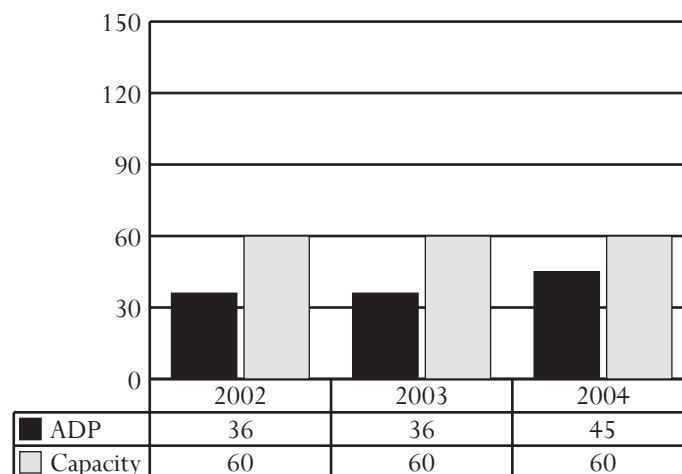

ADMISSIONS BY DISPOSITIONAL STATUS, FY 2004

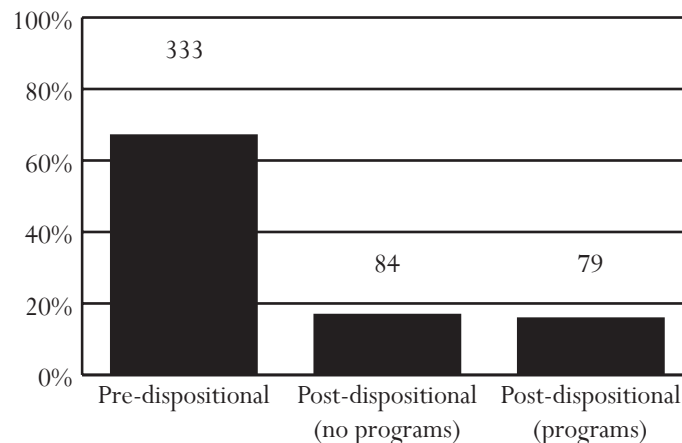

Loudoun Juvenile Detention Home

Superintendent: Michael Ward
Capacity: 24 beds

42020 Loudoun Center Place
Leesburg, Virginia 20175
703-771-5200

Owned by: Loudoun County. Primary users: Loudoun, Fauquier, and Rappahannock counties.

ADMISSIONS, FY 2002-2004

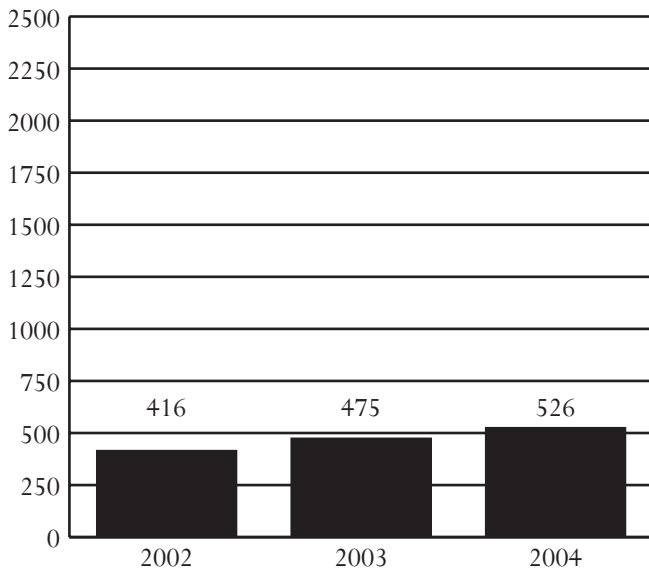

ADMISSIONS BY RACE, SEX, AND AGE, FY 2002-2004

Demographics	2002	2003	2004
Race			
Black	28.4%	28.6%	22.1%
White	61.8%	64.8%	66.3%
Hispanic	7.2%	3.8%	6.5%
Other	2.6%	2.7%	5.1%
Sex			
Male	76.0%	76.2%	78.3%
Female	24.0%	23.8%	21.7%
Age			
8-12	3.8%	1.7%	1.7%
13	4.8%	4.6%	3.6%
14	11.5%	10.5%	12.5%
15	23.3%	27.8%	20.3%
16	30.3%	26.3%	27.6%
17	26.0%	28.6%	33.3%
18-20	0.2%	0.4%	1.0%
Error/Missing	0.0%	0.0%	0.0%
Total Admissions	416	475	526

- **Source of Admissions:**
 - 99.0% of admissions were from the 20L and 20W Districts. See pages 62-63 and 64-65, respectively, for data pertaining to these CSUs.
 - Weekender admissions were counted as a single admission instead of counting each weekend separately. Therefore, data presented in a previous *Data Resource Guides* will not be comparable.
- **Juveniles Admitted to Detention:**
 - 206 juveniles were admitted once to detention, and 101 juveniles were admitted multiple times, for a total of 307 juveniles and 526 detention admissions.
 - A juvenile at admission in FY 2004 was most likely to be white, 17 years old, and male.
- **Admission Trends:**
 - Admissions increased 26% between FY 2002 and FY 2004, and 11% between FY 2003 and FY 2004.
- **Offense Category (Most serious detaining offense):**
 - Pre-D - Contempt of Court (33.0%)
 - Post-D - Contempt of Court (41.5%)
- **Offense Severity (Most serious detaining offense):**
 - Felony - 29.3% of Pre-D; 22.0% of Post-D
 - Class 1 Misdemeanor - 19.8% of Pre-D; 7.3% of Post-D
 - Probation/Parole Violation - 16.3% of Pre-D; 26.8% of Post-D
- **Average Daily Population (ADP):**
 - ADP increased 38% between FY 2002 and FY 2004, and 10% between FY 2003 and FY 2004.
 - ADP has consistently been below capacity.
- **Average Length of Stay (LOS):**
 - In order to accurately account for movement of juveniles between facilities, LOS is calculated at the detaining CSU level. For specific LOS data, refer to pages for CSUs served by this detention home.
- **Child Care Days (CCD):**
 - Total number of CCD for FY 2004 was 8,133. This is a 12.3% increase from the previous fiscal year (7,240 CCD).
- **Dispositional Status:**
 - 485 Pre-dispositional admissions
 - 33 Post-dispositional admissions without programs including 17 weekend admissions
 - 8 Post-dispositional admissions with programs

ADMISSIONS BY DETAINING OFFENSE, FY 2004

Most Serious Offense	Pre-Disp.		Post-Disp.	
	Judge Order? No	Yes	With Program? No	Yes
Offense Category				
Abusive Language	0.0%	0.0%	0.0%	0.0%
Alcohol	0.4%	2.6%	0.0%	0.0%
Arson	1.1%	0.0%	0.0%	0.0%
Assault	14.1%	12.8%	6.1%	12.5%
Burglary	4.3%	12.8%	6.1%	0.0%
Contempt of Court	35.0%	10.3%	51.5%	0.0%
Custody	0.0%	0.0%	0.0%	0.0%
Desertion/Support	0.0%	0.0%	0.0%	0.0%
Disorderly Conduct	0.2%	0.0%	0.0%	0.0%
Escapes	0.0%	0.0%	0.0%	0.0%
Extortion	0.4%	0.0%	0.0%	0.0%
Failure to Appear	2.9%	0.0%	0.0%	0.0%
Family Offense	0.0%	0.0%	0.0%	0.0%
Fraud	1.8%	5.1%	0.0%	0.0%
Gangs	0.0%	0.0%	0.0%	0.0%
Kidnapping	0.2%	0.0%	0.0%	0.0%
Larceny	11.2%	17.9%	0.0%	37.5%
Miscellaneous/Other	0.9%	5.1%	0.0%	0.0%
Murder	0.0%	0.0%	0.0%	0.0%
Narcotics	0.9%	5.1%	0.0%	0.0%
Obscenity	0.0%	0.0%	0.0%	0.0%
Obstruction of Justice	0.7%	0.0%	3.0%	0.0%
Prob./Parole Violation ¹	16.1%	10.3%	24.2%	37.5%
Robbery	1.6%	0.0%	0.0%	12.5%
Sex Offense	2.2%	0.0%	0.0%	0.0%
Spousal Abuse	0.0%	0.0%	0.0%	0.0%
Status Offense ²	0.0%	5.1%	3.0%	0.0%
Telephone Law	0.2%	0.0%	0.0%	0.0%
Traffic	0.2%	2.6%	3.0%	0.0%
Trespass	0.9%	7.7%	0.0%	0.0%
Vandalism	3.6%	2.6%	3.0%	0.0%
Weapons	0.4%	0.0%	0.0%	0.0%
Offense Severity				
Felonies:				
- Against Persons	12.1%	2.6%	6.1%	12.5%
- Weapons/Narcotics	0.9%	2.6%	0.0%	12.5%
- Other	15.9%	28.2%	9.1%	25.0%
Class 1 Misdemeanors:				
- Against Persons	9.9%	12.8%	0.0%	12.5%
- Other	8.1%	28.2%	6.1%	0.0%
Prob./Parole Violation ¹	16.4%	15.4%	24.2%	37.5%
Court Order Violation	35.4%	5.1%	51.5%	0.0%
Status Offense ²	0.0%	5.1%	3.0%	0.0%
Others	0.9%	0.0%	0.0%	0.0%
Offense Information Missing	0.4%	0.0%	0.0%	0.0%
Total Admissions	446	39	33	8

1, 2 - Variations are due to slightly different offense categorization.

All data were downloaded on 11/22/2004. Any changes after that date are not reflected in this book. Percentages may not add to 100% due to rounding.

ADMISSIONS BY COURT DISTRICT, FY 2004

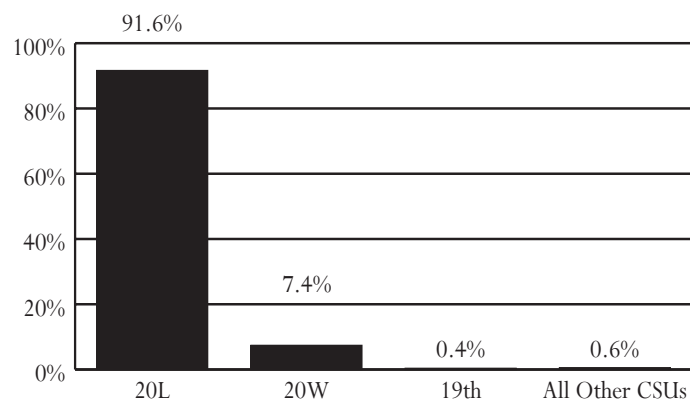

AVERAGE DAILY POPULATION VS CAPACITY, FY 2002-2004

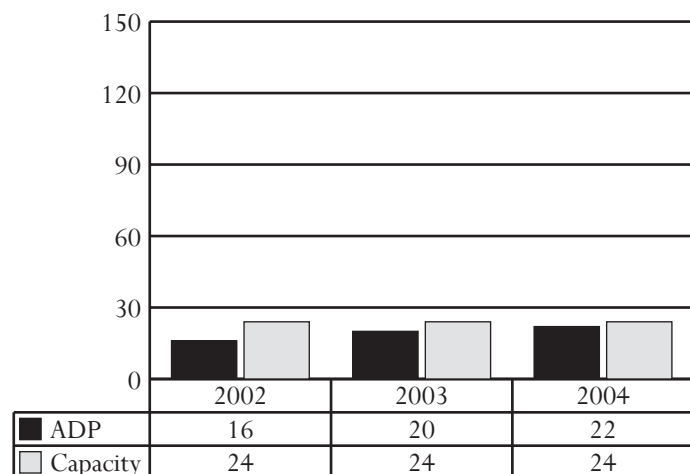

ADMISSIONS BY DISPOSITIONAL STATUS, FY 2004

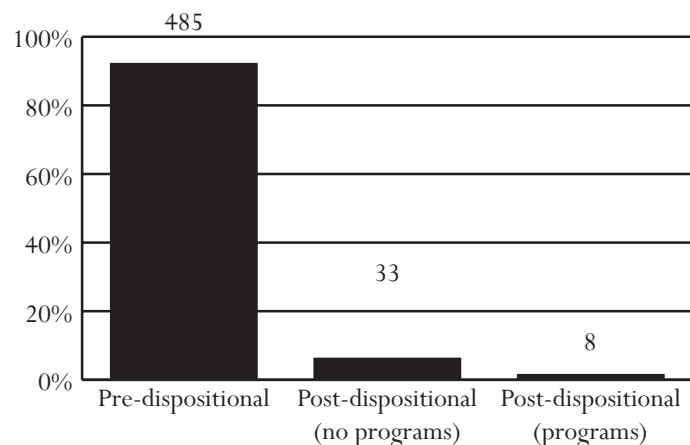

Lynchburg Regional Detention Center

Superintendent: Frank T. Currier
Capacity: 48 beds

1400 Florida Avenue
Lynchburg, Virginia 24501
434-847-1635

Owned by: The City of Lynchburg. Primary users: The cities of Lynchburg and Bedford, as well as, Amherst, Appomattox, Bedford, Campbell, Charlotte, and Nelson counties.

ADMISSIONS, FY 2002-2004

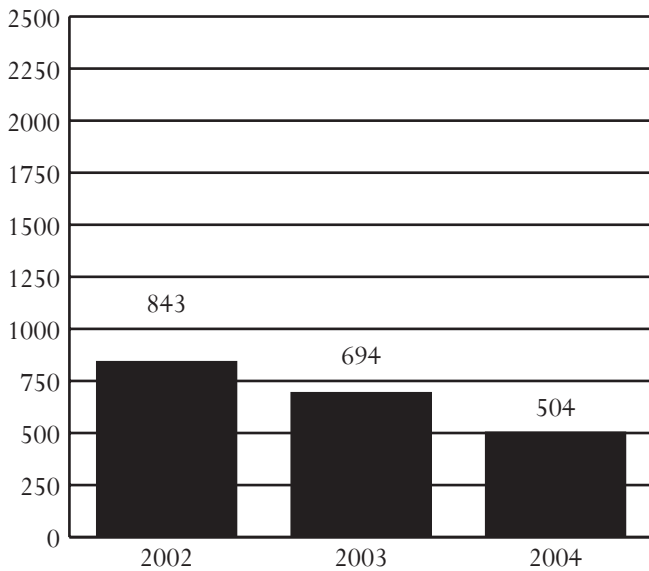

ADMISSIONS BY RACE, SEX, AND AGE, FY 2002-2004

Demographics	2002	2003	2004
Race			
Black	52.0%	55.2%	53.8%
White	47.3%	43.2%	44.0%
Hispanic	0.1%	0.3%	0.4%
Other	0.6%	1.3%	1.8%
Sex			
Male	69.8%	72.3%	76.6%
Female	30.2%	27.7%	23.4%
Age			
8-12	3.7%	4.0%	3.8%
13	8.1%	6.9%	6.5%
14	15.9%	14.7%	14.7%
15	21.1%	21.9%	21.6%
16	24.4%	24.5%	28.2%
17	26.5%	27.5%	24.8%
18-20	0.2%	0.0%	0.0%
Error/Missing	0.1%	0.4%	0.4%
Total Admissions	843	694	504

- *Source of Admissions:*
 - 99.6% of admissions were from the 24th and 10th Districts. See pages 74-75 and 40-41, respectively, for data pertaining to these CSUs.
 - Weekender admissions were counted as a single admission instead of counting each weekend separately. Therefore, data presented in a previous *Data Resource Guides* will not be comparable.
- *Juveniles Admitted to Detention:*
 - 305 juveniles were admitted once to detention, and 83 juveniles were admitted multiple times, for a total of 388 juveniles and 504 detention admissions.
 - A juvenile at admission in FY 2004 was most likely to be black, 16 years old, and male.
- *Admission Trends:*
 - Admissions decreased 40% between FY 2002 and FY 2004, and 27% between FY 2003 and FY 2004.
- *Offense Category (Most serious detaining offense):*
 - Pre-D - Assault (24.6%)
 - Post-D - Contempt of Court (45.1%)
- *Offense Severity (Most serious detaining offense):*
 - Felony - 39.1% of Pre-D; 10.8% of Post-D
 - Class 1 Misdemeanor - 30.6% of Pre-D; 25.5% of Post-D
 - Probation/Parole Violation - 8.5% of Pre-D; 15.7% of Post-D
- *Average Daily Population (ADP):*
 - ADP decreased 19% between FY 2002 and FY 2004, and 23% between FY 2003 and FY 2004.
 - ADP has consistently been below capacity.
- *Average Length of Stay (LOS):*
 - In order to accurately account for movement of juveniles between facilities, LOS is calculated at the detaining CSU level. For specific LOS data, refer to pages for CSUs served by this detention home.
- *Child Care Days (CCD):*
 - Total number of CCD for FY 2004 was 11,137. This is a 21.0% decrease from the previous fiscal year (14,102 CCD).
- *Dispositional Status:*
 - 402 Pre-dispositional admissions
 - 86 Post-dispositional admissions without programs including 3 weekend admissions
 - 16 Post-dispositional admissions with programs

ADMISSIONS BY DETAINING OFFENSE, FY 2004

Most Serious Offense	Pre-Disp.		Post-Disp.	
	Judge Order? No	Yes	With Program? No	Yes
Offense Category				
Abusive Language	0.0%	0.0%	0.0%	0.0%
Alcohol	1.9%	0.7%	1.2%	0.0%
Arson	0.8%	0.0%	0.0%	0.0%
Assault	31.1%	12.3%	11.6%	18.8%
Burglary	9.1%	5.8%	2.3%	12.5%
Contempt of Court	7.2%	43.5%	51.2%	12.5%
Custody	0.0%	0.0%	0.0%	0.0%
Desertion/Support	0.0%	0.0%	0.0%	0.0%
Disorderly Conduct	1.1%	2.9%	2.3%	0.0%
Escapes	0.0%	0.0%	0.0%	0.0%
Extortion	0.8%	0.7%	2.3%	0.0%
Failure to Appear	0.8%	2.9%	0.0%	0.0%
Family Offense	0.0%	0.0%	0.0%	0.0%
Fraud	1.1%	0.0%	0.0%	0.0%
Gangs	0.0%	0.0%	0.0%	0.0%
Kidnapping	0.0%	0.7%	0.0%	0.0%
Larceny	13.6%	8.7%	3.5%	18.8%
Miscellaneous/Other	0.0%	0.7%	0.0%	0.0%
Murder	0.4%	0.0%	0.0%	0.0%
Narcotics	6.1%	3.6%	0.0%	12.5%
Obscenity	0.0%	0.0%	1.2%	0.0%
Obstruction of Justice	0.8%	0.0%	0.0%	0.0%
Prob./Parole Violation ¹	8.0%	8.0%	15.1%	18.8%
Robbery	2.7%	0.7%	0.0%	0.0%
Sex Offense	6.1%	0.7%	0.0%	0.0%
Spousal Abuse	0.4%	0.0%	0.0%	0.0%
Status Offense ²	0.0%	0.7%	3.5%	0.0%
Telephone Law	0.0%	0.0%	0.0%	0.0%
Traffic	0.4%	1.4%	5.8%	0.0%
Trespass	1.1%	2.2%	0.0%	0.0%
Vandalism	2.7%	0.7%	0.0%	0.0%
Weapons	2.3%	2.9%	0.0%	6.3%
Offense Severity				
Felonies:				
- Against Persons	17.0%	6.5%	0.0%	6.3%
- Weapons/Narcotics	5.7%	5.8%	0.0%	12.5%
- Other	23.9%	12.3%	4.7%	25.0%
Class 1 Misdemeanors:				
- Against Persons	25.8%	10.1%	14.0%	12.5%
- Other	9.8%	10.9%	11.6%	12.5%
Prob./Parole Violation ¹	8.7%	8.0%	15.1%	18.8%
Court Order Violation	6.8%	44.9%	51.2%	12.5%
Status Offense ²	0.0%	0.7%	3.5%	0.0%
Others	0.4%	0.7%	0.0%	0.0%
Offense Information Missing	1.9%	0.0%	0.0%	0.0%
Total Admissions	264	138	86	16

1, 2 - Variations are due to slightly different offense categorization.

All data were downloaded on 11/22/2004. Any changes after that date are not reflected in this book. Percentages may not add to 100% due to rounding.

ADMISSIONS BY COURT DISTRICT, FY 2004

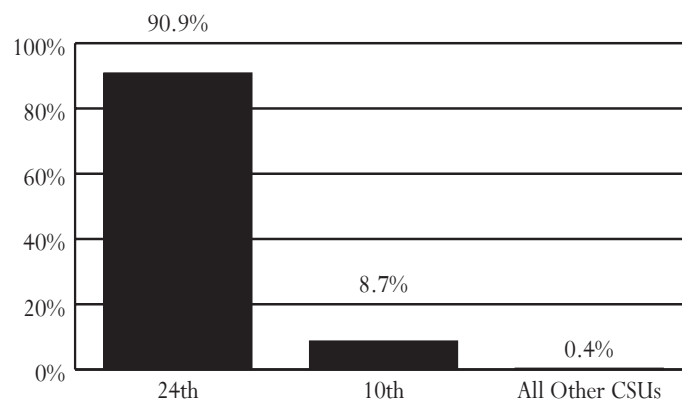

AVERAGE DAILY POPULATION VS CAPACITY, FY 2002-2004

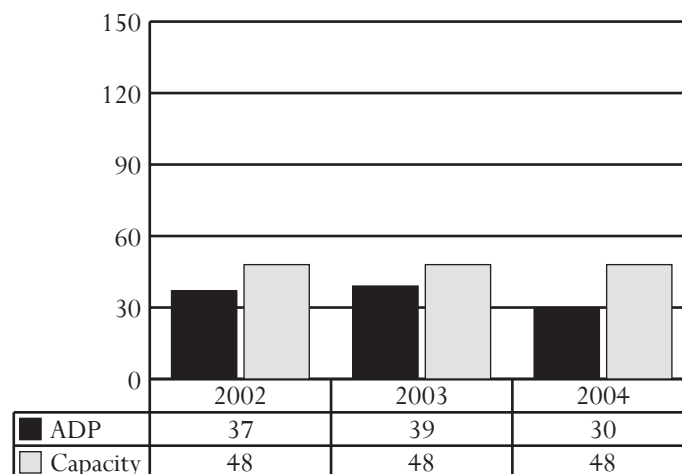

ADMISSIONS BY DISPOSITIONAL STATUS, FY 2004

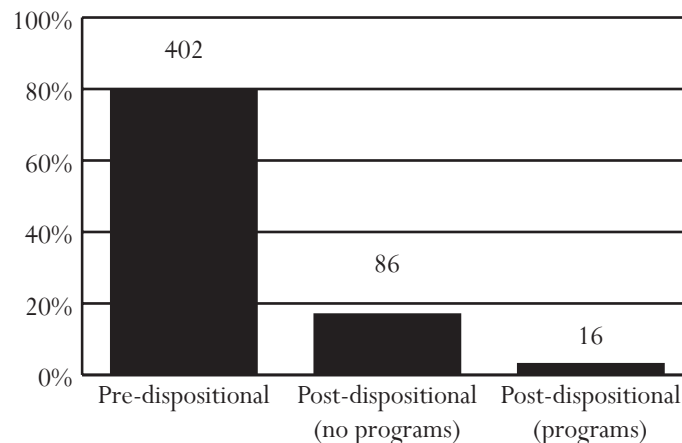

Merrimac Regional Detention Home

Superintendent: Joanne Smith
Capacity: 48 beds

9300 Merrimac Trail
Williamsburg, Virginia 23185
757-887-0225

Owned by: A commission of the cities of Williamsburg and Poquoson, and Caroline, Charles City, Essex, Gloucester, Hanover, James City, King & Queen, King William, Lancaster, Mathews, Middlesex, New Kent, Northumberland, Richmond, Westmoreland, and York counties. Primary users: Members of the commission

ADMISSIONS, FY 2002-2004

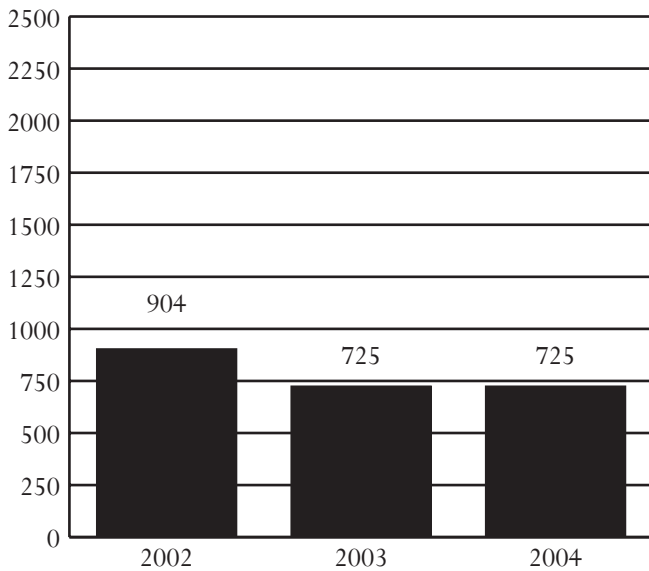

ADMISSIONS BY RACE, SEX, AND AGE, FY 2002-2004

Demographics	2002	2003	2004
Race			
Black	45.0%	39.6%	36.8%
White	53.3%	58.5%	61.1%
Hispanic	0.9%	0.7%	0.4%
Other	0.8%	1.2%	1.7%
Sex			
Male	77.7%	78.3%	74.3%
Female	22.3%	21.7%	25.7%
Age			
8-12	1.8%	2.2%	1.8%
13	7.1%	4.8%	7.3%
14	11.9%	11.0%	12.3%
15	20.0%	18.2%	19.2%
16	27.5%	29.2%	26.9%
17	31.3%	34.5%	32.1%
18-20	0.3%	0.0%	0.1%
Error/Missing	0.0%	0.0%	0.3%
Total Admissions	904	725	725

• Source of Admissions:

- 99.6% of admissions were from the 9th and 15th Districts. See pages 38-39 and 50-51, respectively, for data pertaining to these CSUs.
- Weekender admissions were counted as a single admission instead of counting each weekend separately. Therefore, data presented in a previous *Data Resource Guides* will not be comparable.

• Juveniles Admitted to Detention:

- 331 juveniles were admitted once to detention, and 162 juveniles were admitted multiple times, for a total of 493 juveniles and 725 detention admissions.
- A juvenile at admission in FY 2004 was most likely to be white, 17 years old, and male.

• Admission Trends:

- Admissions decreased 20% between FY 2002 and FY 2004, and remained the same between FY 2003 and FY 2004.

• Offense Category (Most serious detaining offense):

- Pre-D - Assault (26.5%)
- Post-D - Assault (22.7%)

• Offense Severity (Most serious detaining offense):

- Felony - 39.2% of Pre-D; 25.0% of Post-D
- Class 1 Misdemeanor - 34.5% of Pre-D; 36.4% of Post-D
- Probation/Parole Violation - 19.6% of Pre-D; 20.5% of Post-D

• Average Daily Population (ADP):

- ADP decreased 2% between FY 2002 and FY 2004, and increased 9% between FY 2003 and FY 2004.
- ADP has been below capacity for 2 of the last 3 fiscal years.

• Average Length of Stay (LOS):

- In order to accurately account for movement of juveniles between facilities, LOS is calculated at the detaining CSU level. For specific LOS data, refer to pages for CSUs served by this detention home.

• Child Care Days (CCD):

- Total number of CCD for FY 2004 was 17,073. This is a 9.0% increase from the previous fiscal year (15,667 CCD).

• Dispositional Status:

- 505 Pre-dispositional admissions
- 199 Post-dispositional admissions without programs including 12 weekend admissions
- 21 Post-dispositional admissions with programs

ADMISSIONS BY DETAINING OFFENSE, FY 2004

Most Serious Offense	Pre-Disp.		Post-Disp.	
	Judge Order? No	Yes	With Program? No	Yes
Offense Category				
Abusive Language	0.0%	0.0%	0.0%	0.0%
Alcohol	1.4%	0.7%	1.5%	0.0%
Arson	0.3%	0.0%	1.0%	0.0%
Assault	27.8%	23.4%	24.1%	9.5%
Burglary	6.1%	4.1%	7.0%	19.0%
Contempt of Court	3.1%	6.2%	15.6%	4.8%
Custody	0.0%	0.0%	0.0%	0.0%
Desertion/Support	0.0%	0.0%	0.0%	0.0%
Disorderly Conduct	2.2%	0.7%	3.0%	0.0%
Escapes	0.3%	0.7%	0.5%	0.0%
Extortion	0.3%	0.0%	0.0%	0.0%
Failure to Appear	0.6%	4.8%	0.0%	0.0%
Family Offense	0.0%	1.4%	0.0%	0.0%
Fraud	1.1%	0.0%	0.5%	0.0%
Gangs	0.0%	0.0%	0.0%	0.0%
Kidnapping	0.3%	0.0%	0.0%	0.0%
Larceny	15.3%	17.9%	8.0%	23.8%
Miscellaneous/Other	0.8%	2.1%	0.5%	0.0%
Murder	0.0%	1.4%	0.0%	0.0%
Narcotics	3.3%	5.5%	4.5%	4.8%
Obscenity	0.0%	0.7%	0.0%	4.8%
Obstruction of Justice	1.7%	0.7%	0.5%	0.0%
Prob./Parole Violation ¹	22.5%	13.1%	19.6%	23.8%
Robbery	0.8%	2.1%	0.5%	0.0%
Sex Offense	2.8%	4.1%	1.5%	0.0%
Spousal Abuse	0.0%	0.0%	0.0%	0.0%
Status Offense ²	0.0%	2.1%	2.5%	0.0%
Telephone Law	0.0%	0.7%	0.5%	0.0%
Traffic	1.4%	0.7%	2.0%	0.0%
Trespass	0.0%	2.1%	1.5%	0.0%
Vandalism	5.0%	2.8%	4.0%	9.5%
Weapons	2.8%	2.1%	1.0%	0.0%
Offense Severity				
Felonies:				
- Against Persons	12.8%	13.8%	8.0%	4.8%
- Weapons/Narcotics	3.6%	4.8%	1.5%	4.8%
- Other	23.1%	20.0%	14.1%	28.6%
Class 1 Misdemeanors:				
- Against Persons	22.8%	20.7%	22.1%	4.8%
- Other	11.1%	15.2%	14.6%	28.6%
Prob./Parole Violation ¹	22.2%	13.1%	20.1%	23.8%
Court Order Violation	3.1%	7.6%	16.1%	4.8%
Status Offense ²	0.0%	2.8%	2.0%	0.0%
Others	1.1%	2.1%	1.5%	0.0%
Offense Information Missing	0.3%	0.0%	0.0%	0.0%
Total Admissions	360	145	199	21

1, 2 - Variations are due to slightly different offense categorization.

All data were downloaded on 11/22/2004. Any changes after that date are not reflected in this book. Percentages may not add to 100% due to rounding.

ADMISSIONS BY COURT DISTRICT, FY 2004

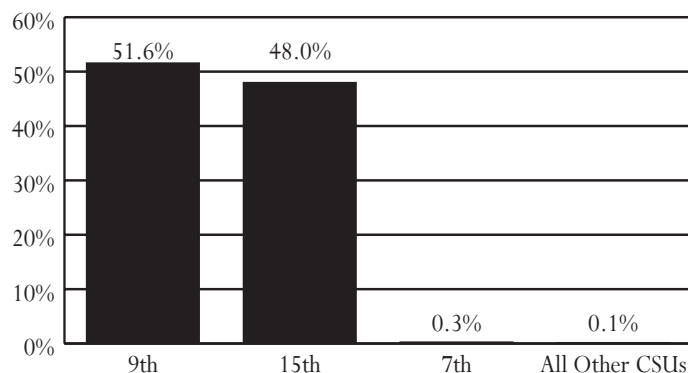

AVERAGE DAILY POPULATION VS CAPACITY, FY 2002-2004

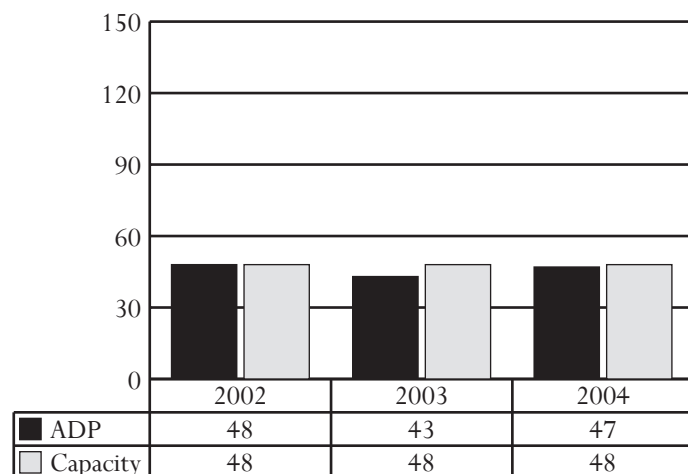

ADMISSIONS BY DISPOSITIONAL STATUS, FY 2004

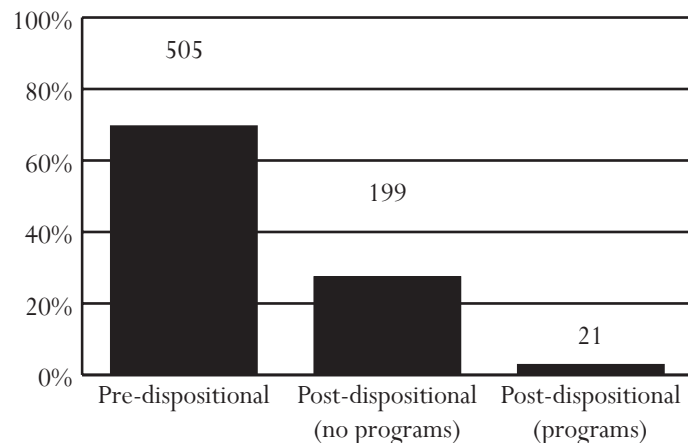

New River Valley Juvenile Detention Home

Superintendent: Robert S. Hall
Capacity: 24 beds

650 Wades Lane, N.W.
Christiansburg, Virginia 24073
540-381-0097

Owned by: A commission of the City of Radford and Giles, Pulaski, and Montgomery counties. Primary users: Members of the commission as well as the City of Galax, and Wythe, Carroll, Montgomery, Floyd, Grayson, and Bland counties.

ADMISSIONS, FY 2002-2004

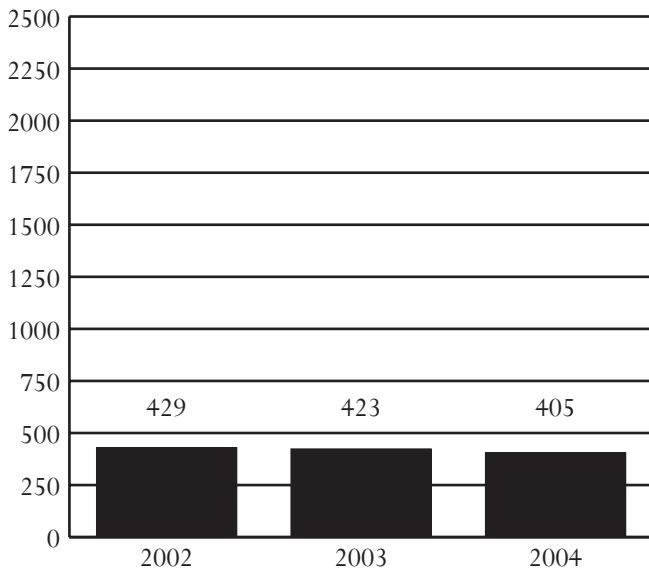

ADMISSIONS BY RACE, SEX, AND AGE, FY 2002-2004

Demographics	2002	2003	2004
Race			
Black	11.9%	16.8%	16.3%
White	83.7%	77.8%	79.5%
Hispanic	3.0%	4.0%	4.2%
Other	1.4%	1.4%	0.0%
Sex			
Male	77.2%	74.2%	72.1%
Female	22.8%	25.8%	27.9%
Age			
8-12	4.2%	2.8%	2.5%
13	7.5%	6.4%	6.2%
14	11.7%	12.1%	14.1%
15	21.4%	19.1%	13.3%
16	30.8%	25.8%	27.9%
17	23.8%	33.8%	35.6%
18-20	0.0%	0.0%	0.0%
Error/Missing	0.7%	0.0%	0.5%
Total Admissions	429	423	405

• Source of Admissions:

- 100.0% of admissions were from the 27th and 29th Districts. See pages 80-81 and 84-85, respectively, for data pertaining to these CSUs.
- Weekender admissions were counted as a single admission instead of counting each weekend separately. Therefore, data presented in a previous *Data Resource Guides* will not be comparable.

• Juveniles Admitted to Detention:

- 166 juveniles were admitted once to detention, and 97 juveniles were admitted multiple times, for a total of 263 juveniles and 405 detention admissions.
- A juvenile at admission in FY 2004 was most likely to be white, 17 years old, and male.

• Admission Trends:

- Admissions decreased 6% between FY 2002 and FY 2004, and 4% between FY 2003 and FY 2004.

• Offense Category (Most serious detaining offense):

- Pre-D - Contempt of Court (21.6%)
- Post-D - Probation/Parole Violation (36.3%)

• Offense Severity (Most serious detaining offense):

- Felony - 35.1% of Pre-D; 11.6% of Post-D
- Class 1 Misdemeanor - 24.3% of Pre-D; 18.5% of Post-D
- Probation/Parole Violation - 15.4% of Pre-D; 37.7% of Post-D

• Average Daily Population (ADP):

- ADP decreased 9% between FY 2002 and FY 2004, and 17% between FY 2003 and FY 2004.
- ADP has equaled or exceeded capacity for 2 of the last 3 fiscal years.

• Average Length of Stay (LOS):

- In order to accurately account for movement of juveniles between facilities, LOS is calculated at the detaining CSU level. For specific LOS data, refer to pages for CSUs served by this detention home.

• Child Care Days (CCD):

- Total number of CCD for FY 2004 was 7,265. This is a 15.3% decrease from the previous fiscal year (8,582 CCD).

• Dispositional Status:

- 259 Pre-dispositional admissions
- 131 Post-dispositional admissions without programs including 34 weekend admissions
- 15 Post-dispositional admissions with programs

ADMISSIONS BY DETAINING OFFENSE, FY 2004

Most Serious Offense	Pre-Disp.		Post-Disp.	
	Judge Order? No	Yes	With Program? No	Yes
Offense Category				
Abusive Language	0.0%	0.0%	0.0%	0.0%
Alcohol	2.0%	0.0%	3.1%	0.0%
Arson	1.3%	0.0%	0.0%	0.0%
Assault	19.6%	4.7%	4.6%	6.7%
Burglary	8.5%	1.9%	3.8%	6.7%
Contempt of Court	6.5%	43.4%	32.8%	6.7%
Custody	0.0%	0.0%	0.0%	0.0%
Desertion/Support	0.0%	0.0%	0.0%	0.0%
Disorderly Conduct	0.0%	0.0%	0.8%	0.0%
Escapes	0.7%	0.9%	0.0%	0.0%
Extortion	0.0%	0.0%	0.0%	0.0%
Failure to Appear	0.0%	16.0%	2.3%	0.0%
Family Offense	0.7%	0.0%	0.0%	0.0%
Fraud	0.7%	0.0%	0.0%	0.0%
Gangs	0.0%	0.0%	0.0%	0.0%
Kidnapping	0.0%	0.0%	0.0%	0.0%
Larceny	22.9%	4.7%	9.9%	0.0%
Miscellaneous/Other	2.0%	0.9%	0.0%	0.0%
Murder	2.6%	0.0%	0.0%	0.0%
Narcotics	1.3%	2.8%	0.0%	0.0%
Obscenity	0.0%	0.0%	0.0%	0.0%
Obstruction of Justice	2.0%	0.9%	1.5%	0.0%
Prob./Parole Violation ¹	15.7%	13.2%	33.6%	60.0%
Robbery	3.9%	0.9%	0.0%	6.7%
Sex Offense	3.3%	1.9%	0.8%	0.0%
Spousal Abuse	0.0%	0.0%	0.0%	0.0%
Status Offense ²	0.0%	5.7%	3.1%	0.0%
Telephone Law	0.0%	0.0%	0.8%	0.0%
Traffic	0.7%	0.0%	0.8%	6.7%
Trespass	0.7%	0.0%	0.0%	0.0%
Vandalism	5.2%	0.0%	0.8%	0.0%
Weapons	0.0%	1.9%	1.5%	6.7%
Offense Severity				
Felonies:				
- Against Persons	20.3%	4.7%	1.5%	13.3%
- Weapons/Narcotics	1.3%	1.9%	0.8%	6.7%
- Other	30.7%	3.8%	7.6%	6.7%
Class 1 Misdemeanors:				
- Against Persons	15.0%	3.8%	6.1%	6.7%
- Other	9.8%	19.8%	13.7%	0.0%
Prob./Parole Violation ¹	15.7%	15.1%	34.4%	66.7%
Court Order Violation	6.5%	42.5%	32.1%	0.0%
Status Offense ²	0.0%	5.7%	3.1%	0.0%
Others	0.7%	2.8%	0.8%	0.0%
Offense Information Missing	0.0%	0.0%	0.0%	0.0%
Total Admissions	153	106	131	15

1, 2 - Variations are due to slightly different offense categorization.

All data were downloaded on 11/22/2004. Any changes after that date are not reflected in this book. Percentages may not add to 100% due to rounding.

ADMISSIONS BY COURT DISTRICT, FY 2004

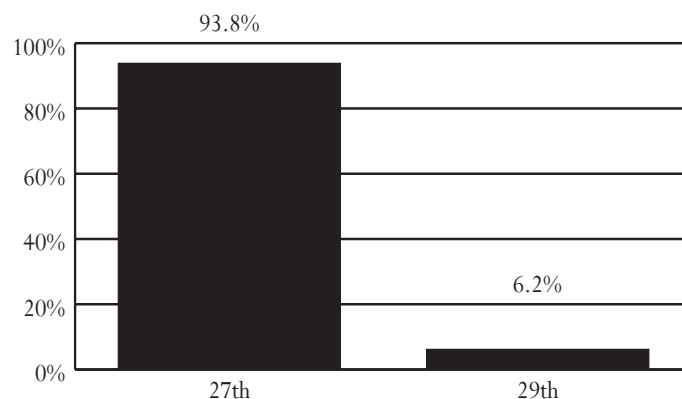

AVERAGE DAILY POPULATION VS CAPACITY, FY 2002-2004

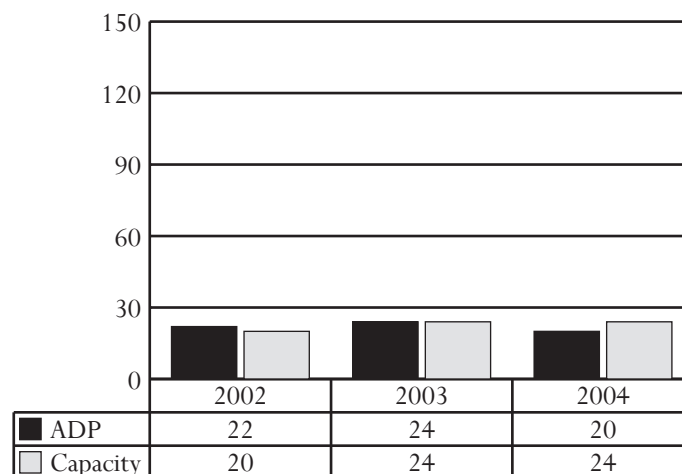

ADMISSIONS BY DISPOSITIONAL STATUS, FY 2004

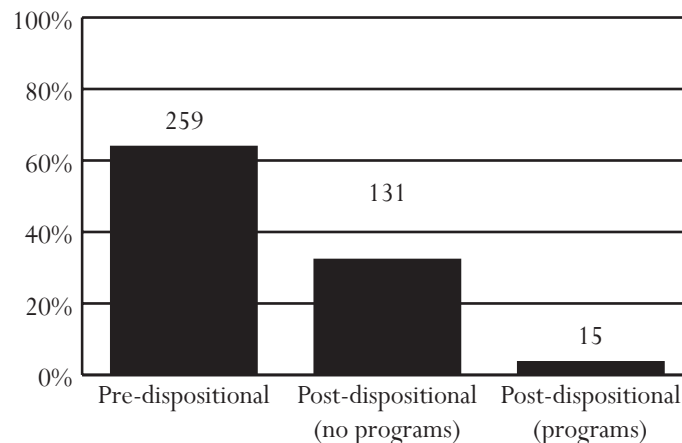

Newport News Secure Detention Home

Superintendent: Sheena Christian-Howard
Capacity: 40 beds

228 25th Street
Newport News, Virginia 23607
757-926-8848

Owned by: The City of Newport News. Primary users: The cities of Newport News and Hampton.

ADMISSIONS, FY 2002-2004

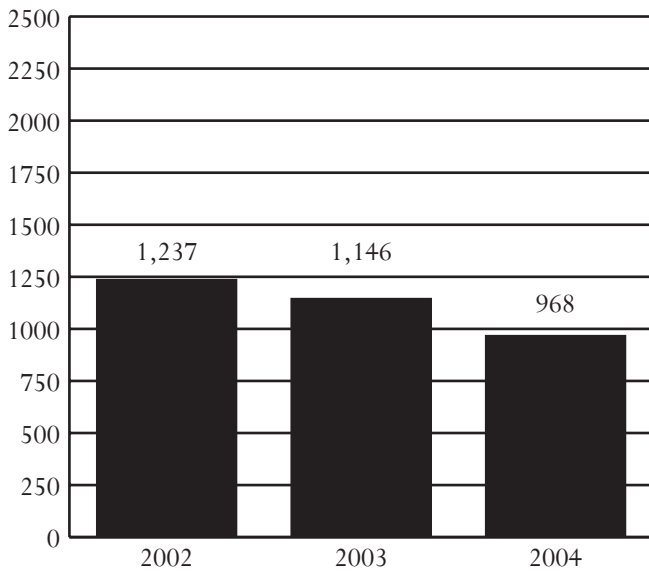

ADMISSIONS BY RACE, SEX, AND AGE, FY 2002-2004

Demographics	2002	2003	2004
Race			
Black	74.5%	74.5%	76.3%
White	23.2%	22.9%	19.3%
Hispanic	0.9%	0.6%	1.5%
Other	1.4%	1.9%	2.8%
Sex			
Male	77.4%	73.5%	73.3%
Female	22.6%	26.5%	26.7%
Age			
8-12	4.3%	3.3%	2.5%
13	7.2%	5.4%	5.9%
14	16.7%	13.0%	12.2%
15	22.9%	22.9%	22.8%
16	24.3%	28.4%	27.6%
17	24.7%	27.1%	28.8%
18-20	0.0%	0.0%	0.0%
Error/Missing	0.0%	0.0%	0.2%
Total Admissions	1,237	1,146	968

• Source of Admissions:

- 99.3% of admissions were from the 7th and 8th Districts. See pages 34-35 and 36-37, respectively, for data pertaining to these CSUs.
- Weekender admissions were counted as a single admission instead of counting each weekend separately. Therefore, data presented in a previous *Data Resource Guides* will not be comparable.

• Juveniles Admitted to Detention:

- 492 juveniles were admitted once to detention, and 196 juveniles were admitted multiple times, for a total of 688 juveniles and 968 detention admissions.
- A juvenile at admission in FY 2004 was most likely to be black, 17 years old, and male.

• Admission Trends:

- Admissions decreased 22% between FY 2002 and FY 2004, and 16% between FY 2003 and FY 2004.

• Offense Category (Most serious detaining offense):

- Pre-D - Probation/Parole Violation (16.0%) or Assault (14.4%)
- Post-D - Contempt of Court (53.0%)

• Offense Severity (Most serious detaining offense):

- Felony - 38.6% of Pre-D; 8.0% of Post-D
- Class 1 Misdemeanor - 22.6% of Pre-D; 16.0% of Post-D
- Probation/Parole Violation - 16.0% of Pre-D; 17.0% of Post-D

• Average Daily Population (ADP):

- ADP decreased 13% between FY 2002 and FY 2004, and 3% between FY 2003 and FY 2004.
- ADP has consistently exceeded capacity.

• Average Length of Stay (LOS):

- In order to accurately account for movement of juveniles between facilities, LOS is calculated at the detaining CSU level. For specific LOS data, refer to pages for CSUs served by this detention home.

• Child Care Days (CCD):

- Total number of CCD for FY 2004 was 28,128. This is a 2.7% decrease from the previous fiscal year (28,920 CCD).

• Dispositional Status:

- 868 Pre-dispositional admissions
- 100 Post-dispositional admissions without programs including 14 weekend admissions
- This detention home does not offer Post-dispositional programs.

ADMISSIONS BY DETAINING OFFENSE, FY 2004

Most Serious Offense	Pre-Disp.		Post-Disp.	
	Judge Order? No	Yes	With Program? No	Yes
Offense Category				
Abusive Language	0.0%	0.0%	0.0%	0.0%
Alcohol	0.6%	0.8%	0.0%	0.0%
Arson	0.5%	0.0%	0.0%	0.0%
Assault	18.0%	5.0%	7.0%	0.0%
Burglary	6.2%	0.8%	2.0%	0.0%
Contempt of Court	0.2%	12.1%	53.0%	0.0%
Custody	0.0%	0.0%	0.0%	0.0%
Desertion/Support	0.0%	0.0%	0.0%	0.0%
Disorderly Conduct	0.0%	0.0%	0.0%	0.0%
Escapes	1.3%	12.6%	0.0%	0.0%
Extortion	0.3%	0.0%	0.0%	0.0%
Failure to Appear	1.4%	19.2%	0.0%	0.0%
Family Offense	0.0%	0.0%	0.0%	0.0%
Fraud	0.5%	0.0%	0.0%	0.0%
Gangs	0.0%	0.0%	0.0%	0.0%
Kidnapping	1.1%	0.0%	2.0%	0.0%
Larceny	14.0%	4.2%	6.0%	0.0%
Miscellaneous/Other	5.1%	21.3%	2.0%	0.0%
Murder	0.8%	0.0%	0.0%	0.0%
Narcotics	7.8%	4.2%	3.0%	0.0%
Obscenity	0.0%	0.0%	0.0%	0.0%
Obstruction of Justice	1.0%	0.0%	0.0%	0.0%
Prob./Parole Violation ¹	17.8%	11.3%	17.0%	0.0%
Robbery	6.5%	0.0%	0.0%	0.0%
Sex Offense	2.2%	0.4%	0.0%	0.0%
Spousal Abuse	0.0%	0.0%	0.0%	0.0%
Status Offense ²	0.0%	4.2%	3.0%	0.0%
Telephone Law	0.0%	0.0%	0.0%	0.0%
Traffic	1.0%	0.0%	2.0%	0.0%
Trespass	0.3%	0.4%	2.0%	0.0%
Vandalism	2.4%	2.5%	1.0%	0.0%
Weapons	4.1%	0.8%	0.0%	0.0%
Offense Severity				
Felonies:				
- Against Persons	20.0%	3.3%	2.0%	0.0%
- Weapons/Narcotics	9.7%	2.9%	1.0%	0.0%
- Other	18.9%	5.9%	5.0%	0.0%
Class 1 Misdemeanors:				
- Against Persons	11.0%	3.3%	7.0%	0.0%
- Other	9.7%	24.3%	9.0%	0.0%
Prob./Parole Violation ¹	17.8%	11.3%	17.0%	0.0%
Court Order Violation	0.5%	16.7%	53.0%	0.0%
Status Offense ²	0.0%	4.2%	3.0%	0.0%
Others	5.4%	28.0%	3.0%	0.0%
Offense Information Missing	7.0%	0.0%	0.0%	0.0%
Total Admissions	629	239	100	0

1, 2 - Variations are due to slightly different offense categorization.

ADMISSIONS BY COURT DISTRICT, FY 2004

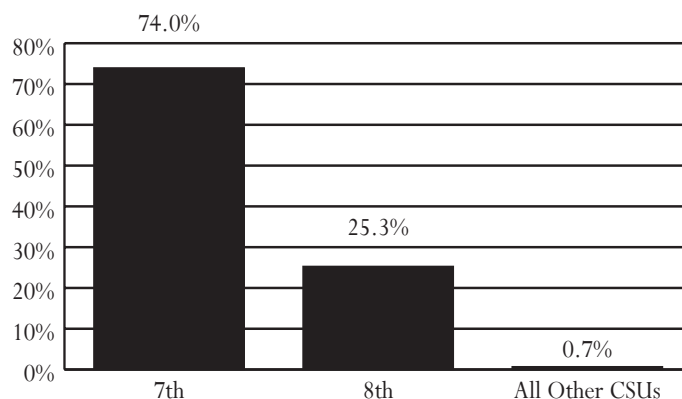

AVERAGE DAILY POPULATION VS CAPACITY, FY 2002-2004

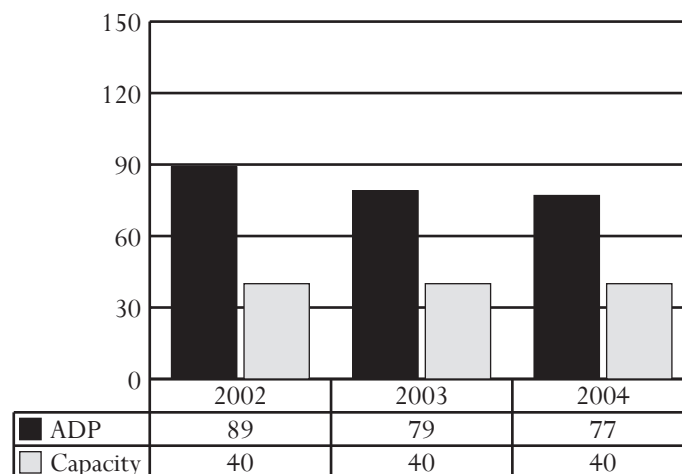

ADMISSIONS BY DISPOSITIONAL STATUS, FY 2004

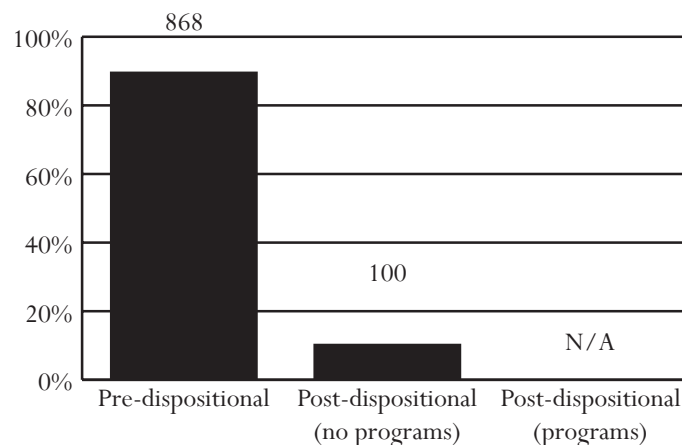

All data were downloaded on 11/22/2004. Any changes after that date are not reflected in this book. Percentages may not add to 100% due to rounding.

Norfolk Detention Home

Superintendent: Lynda Kennedy
Capacity: 80 beds

1260 Security Lane
Norfolk, Virginia 23502
757-441-5667

Owned by: The City of Norfolk. Primary users: The City of Norfolk, and Accomack and Northampton counties.

ADMISSIONS, FY 2002-2004

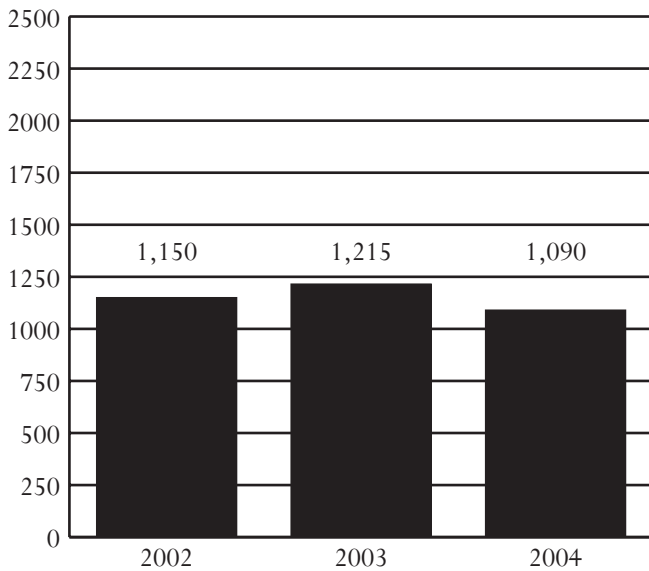

ADMISSIONS BY RACE, SEX, AND AGE, FY 2002-2004

Demographics	2002	2003	2004
Race			
Black	79.9%	83.0%	79.2%
White	18.5%	14.2%	17.8%
Hispanic	0.7%	1.2%	1.2%
Other	0.9%	1.6%	1.8%
Sex			
Male	76.3%	75.8%	73.1%
Female	23.7%	24.2%	26.9%
Age			
8-12	1.7%	1.9%	1.3%
13	6.8%	6.4%	6.1%
14	17.2%	16.0%	18.3%
15	23.2%	26.3%	24.2%
16	25.8%	24.8%	25.9%
17	24.9%	24.1%	23.9%
18-20	0.3%	0.4%	0.2%
Error/Missing	0.1%	0.1%	0.2%
Total Admissions	1,150	1,215	1,090

• Source of Admissions:

- 100.0% of admissions were from the 4th and 2A Districts. See pages 28-29 and 24-25, respectively, for data pertaining to these CSUs.
- Weekender admissions were counted as a single admission instead of counting each weekend separately. Therefore, data presented in a previous *Data Resource Guides* will not be comparable.

• Juveniles Admitted to Detention:

- 487 juveniles were admitted once to detention, and 234 juveniles were admitted multiple times, for a total of 721 juveniles and 1,090 detention admissions.
- A juvenile at admission in FY 2004 was most likely to be black, 16 years old, and male.

• Admission Trends:

- Admissions decreased 5% between FY 2002 and FY 2004, and 10% between FY 2003 and FY 2004.

• Offense Category (Most serious detaining offense):

- Pre-D - Probation/Parole Violation (20.5%)
- Post-D - Contempt of Court (29.6%)

• Offense Severity (Most serious detaining offense):

- Felony - 31.2% of Pre-D; 15.0% of Post-D
- Class 1 Misdemeanor - 27.8% of Pre-D; 33.4% of Post-D
- Probation/Parole Violation - 22.2% of Pre-D; 13.4% of Post-D

• Average Daily Population (ADP):

- ADP decreased 2% between FY 2002 and FY 2004, and 1% between FY 2003 and FY 2004.
- ADP has consistently exceeded capacity.

• Average Length of Stay (LOS):

- In order to accurately account for movement of juveniles between facilities, LOS is calculated at the detaining CSU level. For specific LOS data, refer to pages for CSUs served by this detention home.

• Child Care Days (CCD):

- Total number of CCD for FY 2004 was 30,784. This is a 1.2% decrease from the previous fiscal year (31,153 CCD).

• Dispositional Status:

- 776 Pre-dispositional admissions
- 272 Post-dispositional admissions without programs including 1 weekend admission
- 42 Post-dispositional admissions with programs

ADMISSIONS BY DETAINING OFFENSE, FY 2004

Most Serious Offense	Pre-Disp.		Post-Disp.	
	Judge Order? No	Yes	With Program? No	Yes
Offense Category				
Abusive Language	0.0%	0.0%	1.1%	0.0%
Alcohol	0.0%	0.2%	0.7%	0.0%
Arson	1.6%	0.2%	0.0%	2.4%
Assault	13.4%	16.3%	18.0%	11.9%
Burglary	3.4%	3.7%	2.6%	4.8%
Contempt of Court	0.9%	12.5%	33.8%	2.4%
Custody	0.0%	0.0%	0.0%	0.0%
Desertion/Support	0.0%	0.0%	0.0%	0.0%
Disorderly Conduct	1.6%	2.2%	3.7%	0.0%
Escapes	0.0%	0.0%	0.0%	0.0%
Extortion	0.0%	1.1%	0.7%	0.0%
Failure to Appear	1.6%	22.4%	2.2%	2.4%
Family Offense	0.0%	0.0%	0.4%	0.0%
Fraud	0.3%	0.9%	0.0%	0.0%
Gangs	0.0%	0.0%	0.0%	0.0%
Kidnapping	1.6%	0.0%	0.0%	0.0%
Larceny	9.0%	7.7%	9.9%	7.1%
Miscellaneous/Other	4.4%	1.3%	0.4%	2.4%
Murder	0.6%	0.0%	0.0%	0.0%
Narcotics	3.7%	6.4%	3.7%	2.4%
Obscenity	0.0%	0.0%	0.0%	0.0%
Obstruction of Justice	2.2%	0.0%	0.4%	4.8%
Prob./Parole Violation ¹	26.5%	16.3%	7.7%	50.0%
Robbery	9.3%	1.1%	0.4%	0.0%
Sex Offense	1.6%	1.1%	1.1%	0.0%
Spousal Abuse	0.0%	0.0%	0.0%	0.0%
Status Offense ²	0.6%	1.3%	4.4%	0.0%
Telephone Law	0.0%	0.0%	0.0%	0.0%
Traffic	0.9%	0.0%	2.2%	0.0%
Trespass	0.3%	1.3%	0.4%	2.4%
Vandalism	2.8%	3.1%	3.3%	2.4%
Weapons	7.2%	0.9%	2.9%	4.8%
Offense Severity				
Felonies:				
- Against Persons	22.1%	4.6%	2.9%	7.1%
- Weapons/Narcotics	6.5%	5.1%	2.9%	0.0%
- Other	15.6%	12.3%	8.5%	11.9%
Class 1 Misdemeanors:				
- Against Persons	7.8%	15.4%	18.0%	11.9%
- Other	9.3%	20.0%	16.9%	11.9%
Prob./Parole Violation ¹	26.5%	19.1%	7.7%	50.0%
Court Order Violation	1.6%	19.8%	34.6%	2.4%
Status Offense ²	0.6%	1.3%	4.4%	0.0%
Others	3.4%	2.4%	4.0%	4.8%
Offense Information Missing	6.5%	0.0%	0.0%	0.0%
Total Admissions	321	455	272	42

1, 2 - Variations are due to slightly different offense categorization.

All data were downloaded on 11/22/2004. Any changes after that date are not reflected in this book. Percentages may not add to 100% due to rounding.

ADMISSIONS BY COURT DISTRICT, FY 2004

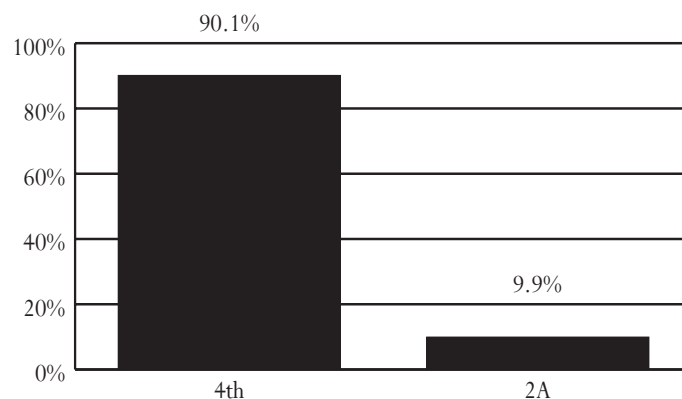

AVERAGE DAILY POPULATION VS CAPACITY, FY 2002-2004

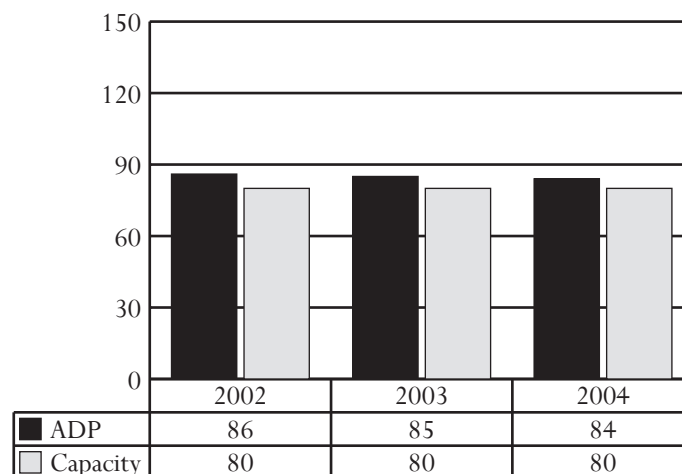

ADMISSIONS BY DISPOSITIONAL STATUS, FY 2004

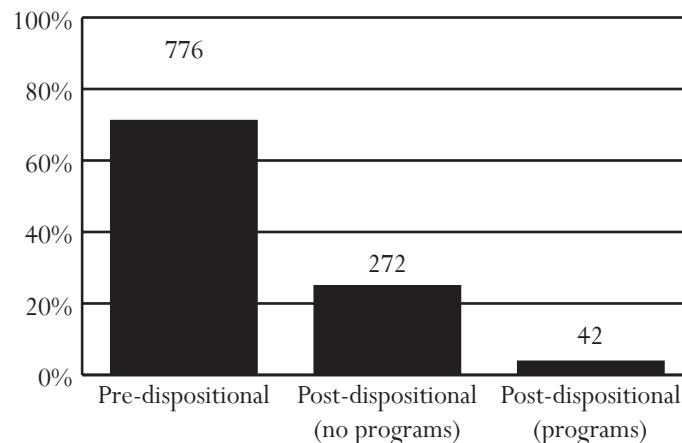

Northern Virginia Detention Home

Superintendent: Krystal Kimrey
Capacity: 70 beds

200 South Whiting Street
Alexandria, Virginia 22304
703-751-3700

Owned by: A commission of the cities of Falls Church and Alexandria, and Arlington County. Primary users: Members of the commission

ADMISSIONS, FY 2002-2004

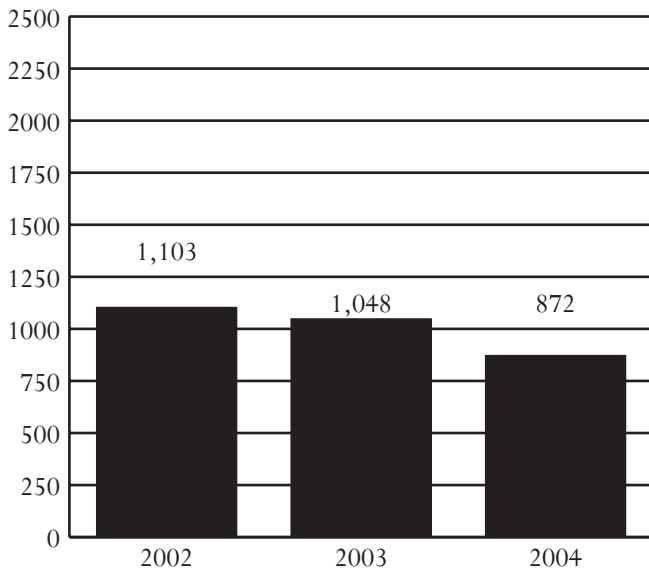

ADMISSIONS BY RACE, SEX, AND AGE, FY 2002-2004

Demographics	2002	2003	2004
Race			
Black	51.2%	40.1%	42.4%
White	14.6%	16.6%	16.6%
Hispanic	30.6%	38.6%	35.7%
Other	3.5%	4.7%	5.3%
Sex			
Male	71.4%	67.5%	67.9%
Female	28.6%	32.5%	32.1%
Age			
8-12	3.9%	3.1%	4.6%
13	5.4%	5.9%	9.2%
14	12.5%	12.3%	13.2%
15	20.2%	23.8%	20.9%
16	30.0%	24.0%	27.3%
17	27.2%	30.2%	24.4%
18-20	0.7%	0.9%	0.3%
Error/Missing	0.0%	0.0%	0.1%
Total Admissions	1,103	1,048	872

- *Source of Admissions:*
 - 93.7% of admissions were from the 17th and 18th Districts. See pages 54-55 and 58-59, respectively, for data pertaining to these CSUs.
 - Weekender admissions were counted as a single admission instead of counting each weekend separately. Therefore, data presented in a previous *Data Resource Guides* will not be comparable.
- *Juveniles Admitted to Detention:*
 - 286 juveniles were admitted once to detention, and 213 juveniles were admitted multiple times, for a total of 499 juveniles and 872 detention admissions.
 - A juvenile at admission in FY 2004 was most likely to be black, 16 years old, and male.
- *Admission Trends:*
 - Admissions decreased 21% between FY 2002 and FY 2004, and 17% between FY 2003 and FY 2004.
- *Offense Category (Most serious detaining offense):*
 - Pre-D - Probation/Parole Violation (39.6%)
 - Post-D - Probation/Parole Violation (61.4%)
- *Offense Severity (Most serious detaining offense):*
 - Felony - 31.5% of Pre-D; 14.9% of Post-D
 - Class 1 Misdemeanor - 19.1% of Pre-D; 13.6% of Post-D
 - Probation/Parole Violation - 39.6% of Pre-D; 61.4% of Post-D
- *Average Daily Population (ADP):*
 - ADP decreased 8% between FY 2002 and FY 2004, and 10% between FY 2003 and FY 2004.
 - ADP has consistently been below capacity.
- *Average Length of Stay (LOS):*
 - In order to accurately account for movement of juveniles between facilities, LOS is calculated at the detaining CSU level. For specific LOS data, refer to pages for CSUs served by this detention home.
- *Child Care Days (CCD):*
 - Total number of CCD for FY 2004 was 20,569. This is a 8.8% decrease from the previous fiscal year (22,552 CCD).
- *Dispositional Status:*
 - 556 Pre-dispositional admissions
 - 290 Post-dispositional admissions without programs including 20 weekend admissions
 - 26 Post-dispositional admissions with programs

ADMISSIONS BY DETAINING OFFENSE, FY 2004

Most Serious Offense	Pre-Disp.		Post-Disp.	
	Judge Order? No	Yes	With Program? No	Yes
Offense Category				
Abusive Language	0.0%	0.0%	0.0%	0.0%
Alcohol	0.0%	0.9%	0.3%	0.0%
Arson	0.9%	0.7%	0.7%	0.0%
Assault	9.0%	15.5%	8.6%	11.5%
Burglary	9.0%	4.7%	1.4%	3.8%
Contempt of Court	0.9%	1.1%	5.9%	0.0%
Custody	0.0%	0.2%	0.0%	0.0%
Desertion/Support	0.0%	0.0%	0.0%	0.0%
Disorderly Conduct	0.0%	0.4%	0.0%	0.0%
Escapes	0.0%	0.0%	0.0%	0.0%
Extortion	2.7%	0.2%	0.0%	3.8%
Failure to Appear	0.0%	0.9%	0.7%	0.0%
Family Offense	0.0%	0.0%	0.0%	0.0%
Fraud	1.8%	0.4%	1.0%	0.0%
Gangs	0.9%	1.1%	0.3%	3.8%
Kidnapping	0.0%	0.4%	0.0%	0.0%
Larceny	9.0%	12.6%	8.3%	15.4%
Miscellaneous/Other	1.8%	1.1%	1.0%	0.0%
Murder	0.9%	0.7%	0.0%	0.0%
Narcotics	0.9%	3.1%	2.4%	7.7%
Obscenity	0.0%	0.0%	0.0%	0.0%
Obstruction of Justice	0.9%	0.0%	0.0%	0.0%
Prob./Parole Violation ¹	27.9%	42.5%	62.4%	50.0%
Robbery	4.5%	3.8%	0.0%	0.0%
Sex Offense	2.7%	2.0%	0.7%	0.0%
Spousal Abuse	0.0%	0.0%	0.0%	0.0%
Status Offense ²	0.0%	2.9%	1.7%	0.0%
Telephone Law	0.0%	0.0%	0.0%	0.0%
Traffic	0.9%	0.9%	1.7%	0.0%
Trespass	1.8%	0.4%	0.0%	3.8%
Vandalism	0.0%	1.6%	2.4%	0.0%
Weapons	1.8%	1.6%	0.3%	0.0%
Offense Severity				
Felonies:				
- Against Persons	17.1%	12.1%	3.1%	19.2%
- Weapons/Narcotics	0.9%	2.7%	0.3%	7.7%
- Other	20.7%	14.8%	9.0%	15.4%
Class 1 Misdemeanors:				
- Against Persons	5.4%	10.1%	6.2%	0.0%
- Other	3.6%	11.5%	7.9%	7.7%
Prob./Parole Violation ¹	27.9%	42.5%	62.4%	50.0%
Court Order Violation	0.9%	1.1%	5.9%	0.0%
Status Offense ²	0.0%	2.9%	1.7%	0.0%
Others	1.8%	2.2%	3.4%	0.0%
Offense Information Missing	21.6%	0.0%	0.0%	0.0%
Total Admissions	111	445	290	26

1, 2 - Variations are due to slightly different offense categorization.

All data were downloaded on 11/22/2004. Any changes after that date are not reflected in this book. Percentages may not add to 100% due to rounding.

ADMISSIONS BY COURT DISTRICT, FY 2004

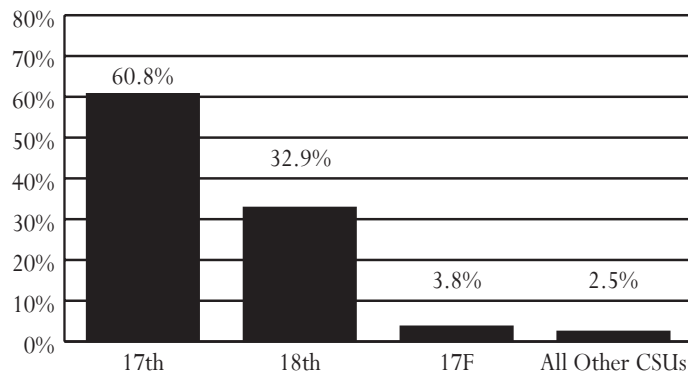

AVERAGE DAILY POPULATION VS CAPACITY, FY 2002-2004

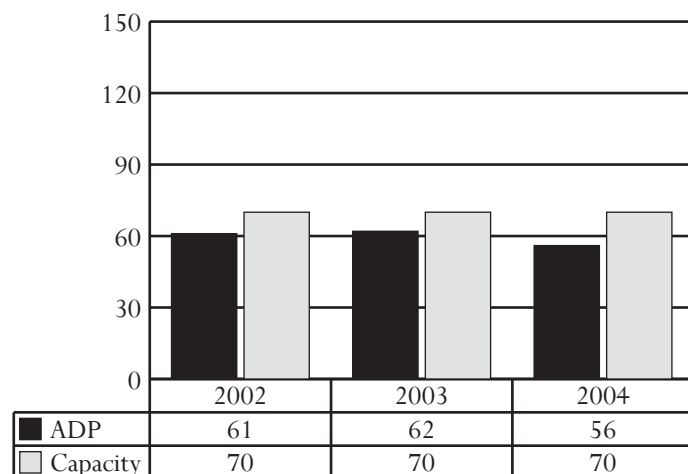

ADMISSIONS BY DISPOSITIONAL STATUS, FY 2004

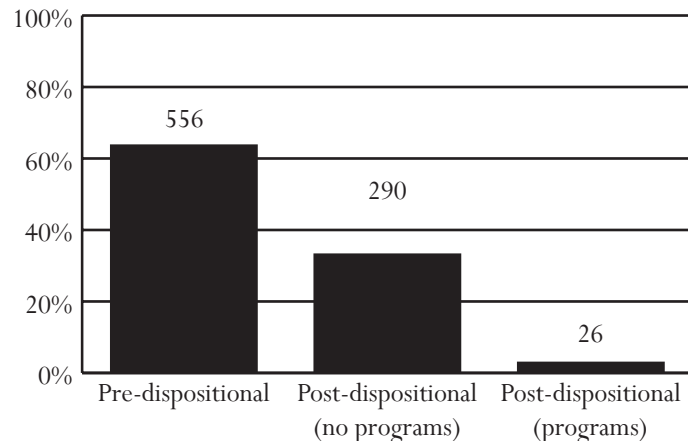

Northwestern Regional Juvenile Detention Center

Superintendent: Robert Hurt
Capacity: 32 beds

145 Fort Collier Road
Winchester, Virginia 22603
540-722-6174

Owned by: A commission of the City of Winchester, and Frederick, Clarke, Page, Shenandoah, and Warren counties. Primary users: Members of the commission

ADMISSIONS, FY 2002-2004

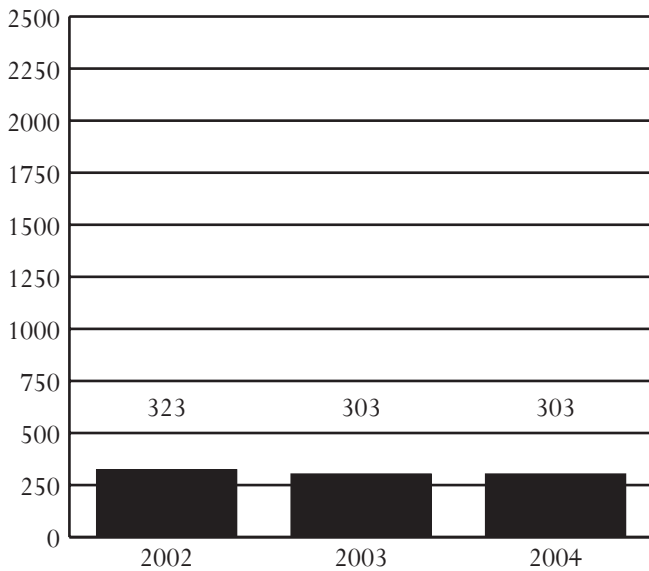

ADMISSIONS BY RACE, SEX, AND AGE, FY 2002-2004

Demographics	2002	2003	2004
Race			
Black	9.6%	11.9%	11.6%
White	86.1%	85.8%	81.5%
Hispanic	1.2%	1.0%	4.3%
Other	3.1%	1.3%	2.6%
Sex			
Male	78.6%	72.6%	79.9%
Female	21.4%	27.4%	20.1%
Age			
8-12	0.6%	3.3%	2.3%
13	5.3%	2.6%	4.3%
14	13.0%	9.9%	15.2%
15	20.4%	24.4%	22.8%
16	31.3%	28.7%	24.8%
17	28.2%	30.7%	29.0%
18-20	1.2%	0.0%	1.7%
Error/Missing	0.0%	0.3%	0.0%
Total Admissions	323	303	303

- **Source of Admissions:**
 - 99.3% of admissions were from the 26th and 20L Districts. See pages 78-79 and 62-63, respectively, for data pertaining to these CSUs.
 - Weekender admissions were counted as a single admission instead of counting each weekend separately. Therefore, data presented in a previous *Data Resource Guides* will not be comparable.
- **Juveniles Admitted to Detention:**
 - 156 juveniles were admitted once to detention, and 59 juveniles were admitted multiple times, for a total of 215 juveniles and 303 detention admissions.
 - A juvenile at admission in FY 2004 was most likely to be white, 17 years old, and male.
- **Admission Trends:**
 - Admissions decreased 6% between FY 2002 and FY 2004, and remained the same between FY 2003 and FY 2004.
- **Offense Category (Most serious detaining offense):**
 - Pre-D - Probation/Parole Violation (22.2%)
 - Post-D - Contempt of Court (35.8%)
- **Offense Severity (Most serious detaining offense):**
 - Felony - 35.6% of Pre-D; 24.8% of Post-D
 - Class 1 Misdemeanor - 18.6% of Pre-D; 22.9% of Post-D
 - Probation/Parole Violation - 22.2% of Pre-D; 13.8% of Post-D
- **Average Daily Population (ADP):**
 - ADP remained the same between FY 2002 and FY 2004, and dropped 13% between FY 2003 and FY 2004.
 - ADP has consistently been below capacity.
- **Average Length of Stay (LOS):**
 - In order to accurately account for movement of juveniles between facilities, LOS is calculated at the detaining CSU level. For specific LOS data, refer to pages for CSUs served by this detention home.
- **Child Care Days (CCD):**
 - Total number of CCD for FY 2004 was 7,208. This is a 12.8% decrease from the previous fiscal year (8,269 CCD).
- **Dispositional Status:**
 - 194 Pre-dispositional admissions
 - 90 Post-dispositional admissions without programs including 9 weekend admissions
 - 19 Post-dispositional admissions with programs

ADMISSIONS BY DETAINING OFFENSE, FY 2004

Most Serious Offense	Pre-Disp.		Post-Disp.	
	Judge Order? No	Yes	With Program? No	Yes
Offense Category				
Abusive Language	0.0%	0.0%	0.0%	0.0%
Alcohol	1.2%	0.0%	1.1%	0.0%
Arson	1.2%	0.0%	0.0%	0.0%
Assault	12.8%	9.1%	17.8%	0.0%
Burglary	8.1%	0.0%	0.0%	10.5%
Contempt of Court	6.4%	18.2%	42.2%	5.3%
Custody	0.0%	0.0%	0.0%	0.0%
Desertion/Support	0.0%	0.0%	0.0%	0.0%
Disorderly Conduct	0.0%	0.0%	2.2%	0.0%
Escapes	0.0%	0.0%	0.0%	0.0%
Extortion	0.0%	0.0%	0.0%	0.0%
Failure to Appear	0.0%	9.1%	1.1%	0.0%
Family Offense	0.0%	0.0%	0.0%	0.0%
Fraud	0.0%	4.5%	2.2%	5.3%
Gangs	0.6%	0.0%	0.0%	5.3%
Kidnapping	2.9%	0.0%	1.1%	0.0%
Larceny	11.0%	13.6%	7.8%	26.3%
Miscellaneous/Other	1.7%	4.5%	0.0%	0.0%
Murder	0.0%	0.0%	0.0%	0.0%
Narcotics	5.8%	9.1%	3.3%	5.3%
Obscenity	0.0%	0.0%	0.0%	0.0%
Obstruction of Justice	0.6%	0.0%	0.0%	0.0%
Prob./Parole Violation ¹	22.7%	18.2%	11.1%	26.3%
Robbery	1.7%	0.0%	0.0%	5.3%
Sex Offense	2.9%	0.0%	1.1%	0.0%
Spousal Abuse	0.0%	0.0%	0.0%	0.0%
Status Offense ²	0.0%	4.5%	2.2%	0.0%
Telephone Law	1.2%	0.0%	0.0%	5.3%
Traffic	0.6%	0.0%	5.6%	0.0%
Trespass	1.2%	0.0%	0.0%	5.3%
Vandalism	1.7%	9.1%	1.1%	0.0%
Weapons	0.6%	0.0%	0.0%	0.0%
Offense Severity				
Felonies:				
- Against Persons	14.5%	0.0%	7.8%	5.3%
- Weapons/Narcotics	4.7%	4.5%	2.2%	5.3%
- Other	18.6%	13.6%	7.8%	47.4%
Class 1 Misdemeanors:				
- Against Persons	9.3%	9.1%	13.3%	5.3%
- Other	7.0%	27.3%	12.2%	5.3%
Prob./Parole Violation ¹	22.7%	18.2%	11.1%	26.3%
Court Order Violation	6.4%	18.2%	43.3%	5.3%
Status Offense ²	0.0%	4.5%	2.2%	0.0%
Others	1.7%	4.5%	0.0%	0.0%
Offense Information Missing	15.1%	0.0%	0.0%	0.0%
Total Admissions	172	22	90	19

1, 2 - Variations are due to slightly different offense categorization.

All data were downloaded on 11/22/2004. Any changes after that date are not reflected in this book. Percentages may not add to 100% due to rounding.

ADMISSIONS BY COURT DISTRICT, FY 2004

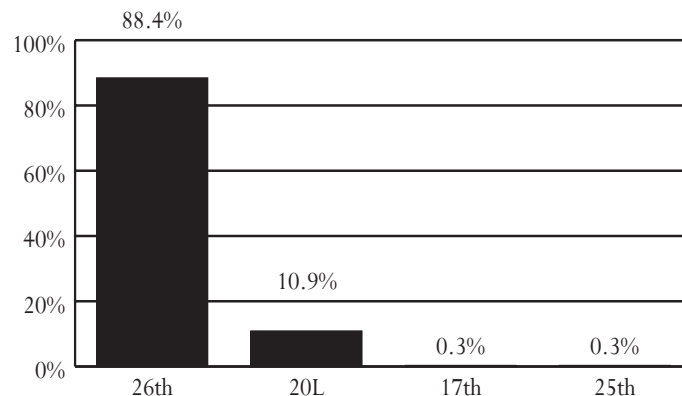

AVERAGE DAILY POPULATION VS CAPACITY, FY 2002-2004

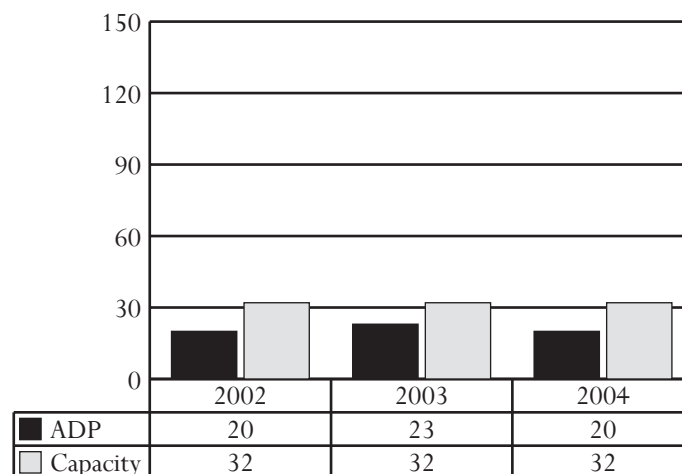

ADMISSIONS BY DISPOSITIONAL STATUS, FY 2004

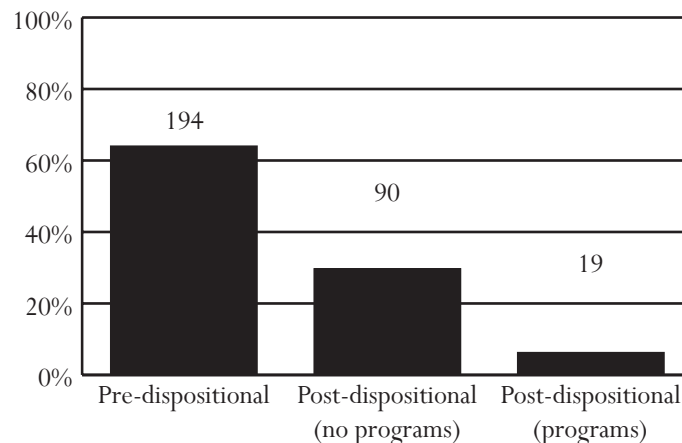

Piedmont Regional Detention Center

Superintendent: Spring Johnson
Capacity: 20 beds

701 Industrial Park Rd.
Farmville, Virginia 23901
434-392-3834

Owned by: A commission of Amelia, Buckingham, Cumberland, Lunenburg, Nottoway, and Prince Edward counties. Primary users: Members of the commission

ADMISSIONS, FY 2002-2004

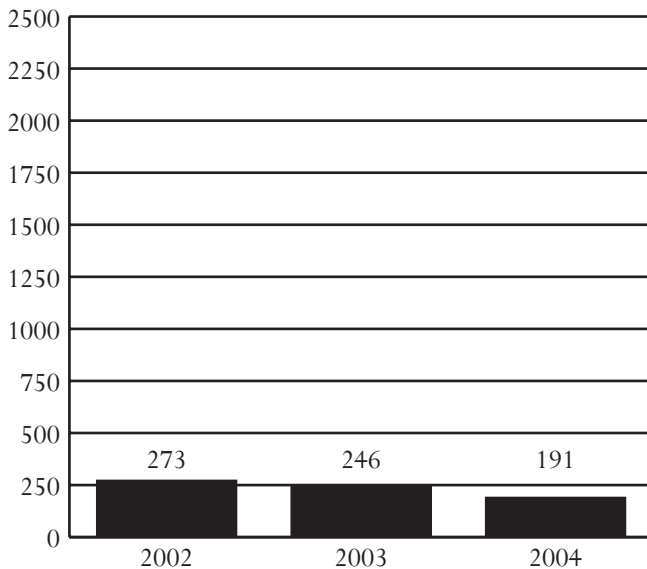

ADMISSIONS BY RACE, SEX, AND AGE, FY 2002-2004

Demographics	2002	2003	2004
Race			
Black	67.4%	63.4%	70.7%
White	31.9%	35.8%	28.3%
Hispanic	0.7%	0.8%	0.5%
Other	0.0%	0.0%	0.5%
Sex			
Male	78.4%	77.6%	82.7%
Female	21.6%	22.4%	17.3%
Age			
8-12	4.8%	5.3%	1.6%
13	4.8%	8.1%	4.7%
14	17.6%	18.3%	18.3%
15	16.8%	21.1%	22.0%
16	23.4%	21.5%	27.7%
17	31.1%	24.8%	25.7%
18-20	0.0%	0.0%	0.0%
Error/Missing	1.5%	0.8%	0.0%
Total Admissions	273	246	191

• Source of Admissions:

- 99.0% of admissions were from the 10th, 11th, 6th, and 13th Districts. See pages 40-41, 42-43, 32-33, and 46-47, respectively, for data pertaining to these CSUs.
- Weekender admissions were counted as a single admission instead of counting each weekend separately. Therefore, data presented in a previous *Data Resource Guides* will not be comparable.

• Juveniles Admitted to Detention:

- 118 juveniles were admitted once to detention, and 32 juveniles were admitted multiple times, for a total of 150 juveniles and 191 detention admissions.
- A juvenile at admission in FY 2004 was most likely to be black, 16 years old, and male.

• Admission Trends:

- Admissions decreased 22% between FY 2003 and FY 2004. Piedmont Regional Detention Center opened mid FY 2002 (October 1, 2001), therefore historical trends are limited.

• Offense Category (Most serious detaining offense):

- Pre-D - Assault (25.3%)
- Post-D - Status Offense (47.1%)

• Offense Severity (Most serious detaining offense):

- Felony - 37.4% of Pre-D; 11.8% of Post-D
- Class 1 Misdemeanor - 29.9% of Pre-D; 17.6% of Post-D
- Probation/Parole Violation - 13.8% of Pre-D; 11.8% of Post-D

• Average Daily Population (ADP):

- ADP decreased 25% between FY 2003 and FY 2004. Piedmont Regional Detention Center opened mid FY 2002, therefore historical trends are limited.
- Since FY 2003 (first full year of operation), ADP has consistently been below capacity.

• Average Length of Stay (LOS):

- In order to accurately account for movement of juveniles between facilities, LOS is calculated at the detaining CSU level. For specific LOS data, refer to pages for CSUs served by this detention home.

• Child Care Days (CCD):

- Total number of CCD for FY 2004 was 3,415. This is a 20.8% decrease from the previous fiscal year (4,312 CCD).

• Dispositional Status:

- 174 Pre-dispositional admissions
- 17 Post-dispositional admissions without programs including 15 weekend admissions
- This detention home does not offer Post-dispositional programs.

All data were downloaded on 11/22/2004. Any changes after that date are not reflected in this book. Percentages may not add to 100% due to rounding.

ADMISSIONS BY DETAINING OFFENSE, FY 2004

Most Serious Offense	Pre-Disp.		Post-Disp.	
	Judge Order? No	Yes	With Program? No	Yes
Offense Category				
Abusive Language	0.0%	0.0%	0.0%	0.0%
Alcohol	0.0%	0.0%	0.0%	0.0%
Arson	2.3%	0.0%	5.9%	0.0%
Assault	28.7%	21.8%	11.8%	0.0%
Burglary	6.9%	2.3%	0.0%	0.0%
Contempt of Court	0.0%	27.6%	5.9%	0.0%
Custody	0.0%	0.0%	0.0%	0.0%
Desertion/Support	0.0%	0.0%	0.0%	0.0%
Disorderly Conduct	3.4%	2.3%	0.0%	0.0%
Escapes	0.0%	2.3%	0.0%	0.0%
Extortion	2.3%	1.1%	5.9%	0.0%
Failure to Appear	0.0%	0.0%	0.0%	0.0%
Family Offense	0.0%	0.0%	0.0%	0.0%
Fraud	1.1%	0.0%	0.0%	0.0%
Gangs	0.0%	0.0%	0.0%	0.0%
Kidnapping	1.1%	0.0%	0.0%	0.0%
Larceny	13.8%	12.6%	5.9%	0.0%
Miscellaneous/Other	0.0%	2.3%	0.0%	0.0%
Murder	4.6%	0.0%	0.0%	0.0%
Narcotics	0.0%	0.0%	0.0%	0.0%
Obscenity	0.0%	0.0%	0.0%	0.0%
Obstruction of Justice	1.1%	2.3%	0.0%	0.0%
Prob./Parole Violation ¹	10.3%	18.4%	11.8%	0.0%
Robbery	4.6%	0.0%	0.0%	0.0%
Sex Offense	6.9%	0.0%	0.0%	0.0%
Spousal Abuse	0.0%	0.0%	0.0%	0.0%
Status Offense ²	0.0%	4.6%	47.1%	0.0%
Telephone Law	0.0%	0.0%	0.0%	0.0%
Traffic	0.0%	0.0%	5.9%	0.0%
Trespass	1.1%	0.0%	0.0%	0.0%
Vandalism	2.3%	2.3%	0.0%	0.0%
Weapons	4.6%	0.0%	0.0%	0.0%
Offense Severity				
Felonies:				
- Against Persons	39.1%	5.7%	11.8%	0.0%
- Weapons/Narcotics	3.4%	0.0%	0.0%	0.0%
- Other	17.2%	9.2%	0.0%	0.0%
Class 1 Misdemeanors:				
- Against Persons	14.9%	17.2%	11.8%	0.0%
- Other	10.3%	17.2%	5.9%	0.0%
Prob./Parole Violation ¹	10.3%	17.2%	11.8%	0.0%
Court Order Violation	0.0%	27.6%	5.9%	0.0%
Status Offense ²	0.0%	4.6%	47.1%	0.0%
Others	0.0%	1.1%	5.9%	0.0%
Offense Information Missing	4.6%	0.0%	0.0%	0.0%
Total Admissions	87	87	17	0

1, 2 - Variations are due to slightly different offense categorization.

All data were downloaded on 11/22/2004. Any changes after that date are not reflected in this book. Percentages may not add to 100% due to rounding.

ADMISSIONS BY COURT DISTRICT, FY 2004

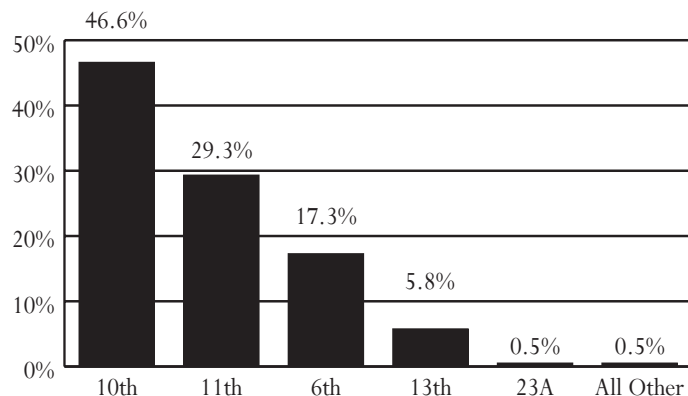

AVERAGE DAILY POPULATION VS CAPACITY, FY 2002-2004

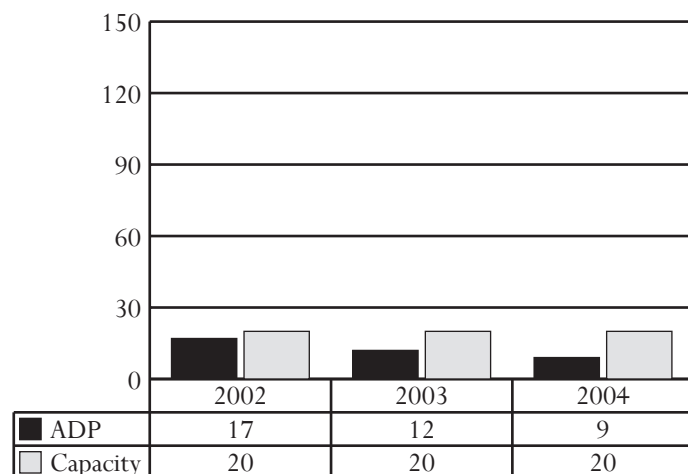

ADMISSIONS BY DISPOSITIONAL STATUS, FY 2004

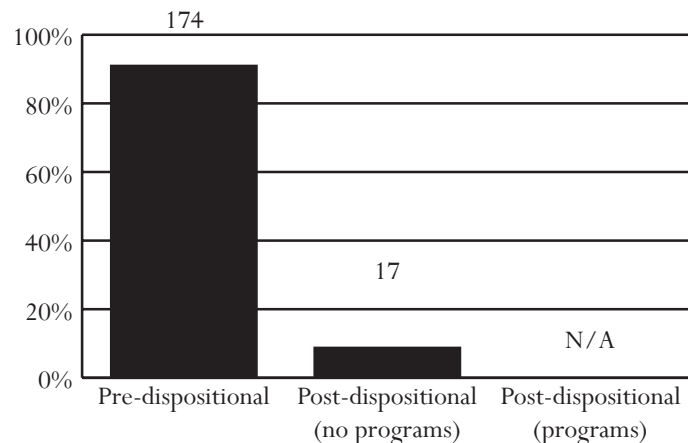

Prince William Detention Home

Superintendent: Curtis Harstad
Capacity: 72 beds

14873 Dumfries Road
Manassas, Virginia 20112
703-791-3181

Owned by: Prince William County. Primary users: The cities of Manassas and Manassas Park, and Prince William County

ADMISSIONS, FY 2002-2004

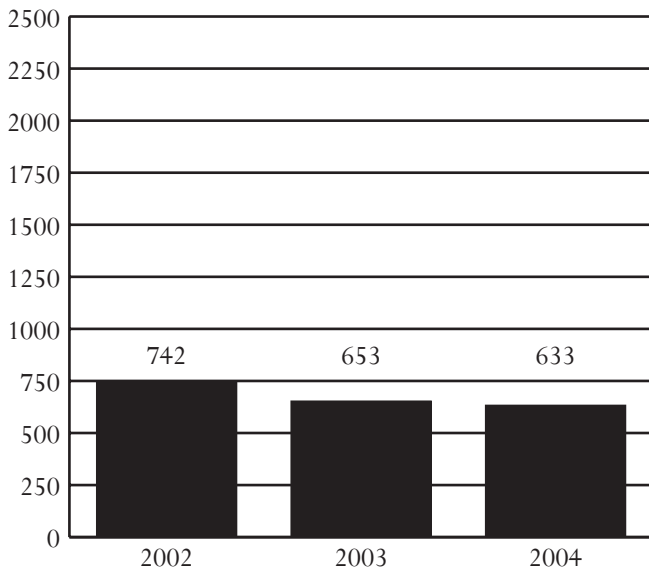

ADMISSIONS BY RACE, SEX, AND AGE, FY 2002-2004

Demographics	2002	2003	2004
Race			
Black	42.2%	44.7%	40.3%
White	46.9%	39.7%	43.8%
Hispanic	8.5%	13.6%	13.3%
Other	2.4%	2.0%	2.7%
Sex			
Male	78.8%	79.5%	77.1%
Female	21.2%	20.5%	22.9%
Age			
8-12	2.8%	1.1%	2.2%
13	3.8%	3.5%	2.4%
14	10.2%	10.0%	12.5%
15	19.1%	24.2%	19.0%
16	30.1%	28.0%	28.4%
17	33.8%	33.2%	35.1%
18-20	0.0%	0.0%	0.2%
Error/Missing	0.1%	0.0%	0.3%
Total Admissions	742	653	633

- **Source of Admissions:**
 - 99.4% of admissions were from the 31st District. See pages 88-89 for data pertaining to this CSU.
 - Weekender admissions were counted as a single admission instead of counting each weekend separately. Therefore, data presented in a previous *Data Resource Guides* will not be comparable.
- **Juveniles Admitted to Detention:**
 - 278 juveniles were admitted once to detention, and 140 juveniles were admitted multiple times, for a total of 418 juveniles and 633 detention admissions.
 - A juvenile at admission in FY 2004 was most likely to be white, 17 years old, and male.
- **Admission Trends:**
 - Admissions decreased 15% between FY 2002 and FY 2004, and 3% between FY 2003 and FY 2004.
- **Offense Category (Most serious detaining offense):**
 - Pre-D - Probation/Parole Violation (22.4%)
 - Post-D - Probation/Parole Violation (51.8%)
- **Offense Severity (Most serious detaining offense):**
 - Felony - 39.3% of Pre-D; 15.4% of Post-D
 - Class 1 Misdemeanor - 21.9% of Pre-D; 15.4% of Post-D
 - Probation/Parole Violation - 23.5% of Pre-D; 52.3% of Post-D
- **Average Daily Population (ADP):**
 - ADP increased 12% between FY 2002 and FY 2004, and 6% between FY 2003 and FY 2004.
 - ADP has consistently been below capacity.
- **Average Length of Stay (LOS):**
 - In order to accurately account for movement of juveniles between facilities, LOS is calculated at the detaining CSU level. For specific LOS data, refer to pages for CSUs served by this detention home.
- **Child Care Days (CCD):**
 - Total number of CCD for FY 2004 was 13,681. This is a 7.8% increase from the previous fiscal year (12,691 CCD).
- **Dispositional Status:**
 - 438 Pre-dispositional admissions
 - 183 Post-dispositional admissions without programs including 35 weekend admissions
 - 12 Post-dispositional admissions with programs

ADMISSIONS BY DETAINING OFFENSE, FY 2004

Most Serious Offense	Pre-Disp.		Post-Disp.	
	Judge Order? No	Yes	With Program? No	Yes
Offense Category				
Abusive Language	0.0%	0.0%	0.0%	0.0%
Alcohol	0.3%	0.0%	0.0%	0.0%
Arson	0.3%	0.0%	0.0%	0.0%
Assault	19.0%	10.4%	7.1%	8.3%
Burglary	5.4%	2.1%	3.8%	0.0%
Contempt of Court	9.5%	12.5%	13.7%	8.3%
Custody	0.0%	0.0%	0.0%	0.0%
Desertion/Support	0.0%	0.0%	0.0%	0.0%
Disorderly Conduct	0.7%	2.1%	0.5%	8.3%
Escapes	0.3%	0.0%	0.0%	0.0%
Extortion	0.7%	0.0%	0.5%	0.0%
Failure to Appear	5.8%	11.8%	1.1%	8.3%
Family Offense	0.0%	0.0%	0.0%	0.0%
Fraud	0.7%	2.8%	0.0%	0.0%
Gangs	0.7%	0.7%	0.0%	0.0%
Kidnapping	1.0%	0.0%	0.0%	0.0%
Larceny	15.6%	7.6%	9.3%	8.3%
Miscellaneous/Other	3.4%	3.5%	0.5%	8.3%
Murder	0.3%	0.0%	0.0%	0.0%
Narcotics	3.7%	0.7%	1.6%	0.0%
Obscenity	0.0%	0.0%	0.0%	0.0%
Obstruction of Justice	0.7%	1.4%	0.5%	0.0%
Prob./Parole Violation ¹	18.0%	31.3%	52.5%	41.7%
Robbery	4.8%	2.8%	1.6%	8.3%
Sex Offense	1.4%	0.7%	0.0%	0.0%
Spousal Abuse	0.0%	0.0%	0.0%	0.0%
Status Offense ²	0.0%	0.7%	2.2%	0.0%
Telephone Law	0.0%	0.0%	0.0%	0.0%
Traffic	0.3%	0.0%	1.1%	0.0%
Trespass	0.3%	2.1%	0.0%	0.0%
Vandalism	2.4%	6.3%	2.7%	0.0%
Weapons	2.7%	0.7%	0.5%	0.0%
Offense Severity				
Felonies:				
- Against Persons	18.7%	10.4%	4.9%	16.7%
- Weapons/Narcotics	5.1%	0.7%	0.5%	0.0%
- Other	21.8%	15.3%	9.3%	8.3%
Class 1 Misdemeanors:				
- Against Persons	10.9%	6.3%	4.9%	0.0%
- Other	10.2%	17.4%	10.4%	16.7%
Prob./Parole Violation ¹	18.4%	34.0%	53.0%	41.7%
Court Order Violation	9.9%	12.5%	13.1%	8.3%
Status Offense ²	0.0%	0.7%	2.2%	0.0%
Others	3.4%	2.8%	1.1%	8.3%
Offense Information Missing	1.7%	0.0%	0.5%	0.0%
Total Admissions	294	144	183	12

1, 2 - Variations are due to slightly different offense categorization.

All data were downloaded on 11/22/2004. Any changes after that date are not reflected in this book. Percentages may not add to 100% due to rounding.

ADMISSIONS BY COURT DISTRICT, FY 2004

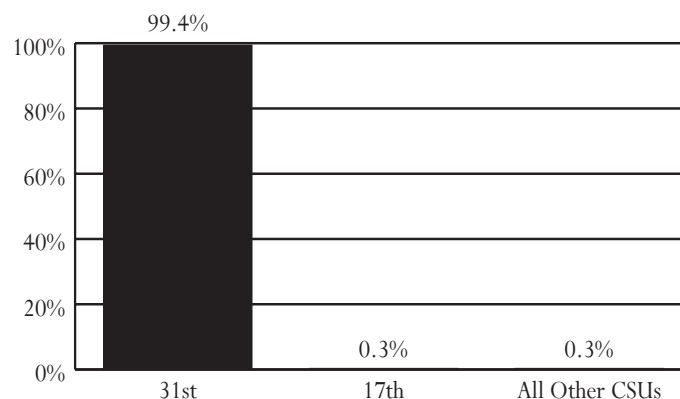

AVERAGE DAILY POPULATION VS CAPACITY, FY 2002-2004

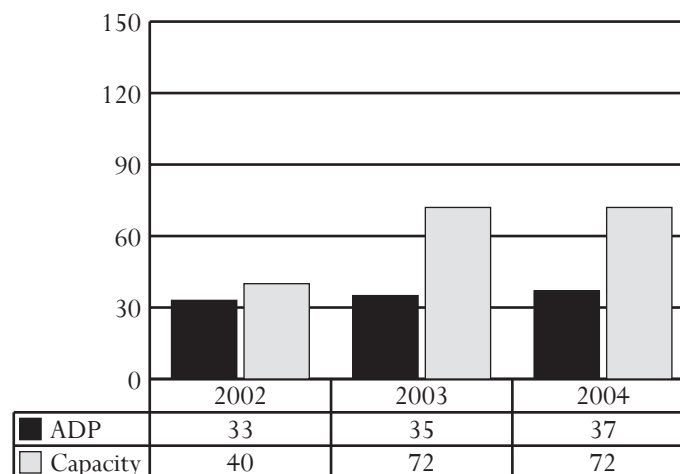

ADMISSIONS BY DISPOSITIONAL STATUS, FY 2004

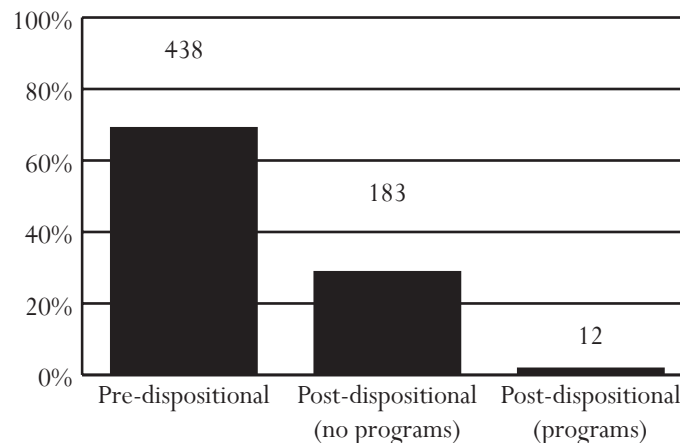

Rappahannock Juvenile Detention Center

Superintendent: Douglas W. Jones
Capacity: 80 beds

275 Wyche Road
Stafford, Virginia 22555
540-658-1691

Owned by: A commission of the City of Fredericksburg and Spotsylvania, Stafford, Madison, Orange, Louisa, and King George counties. Primary users: Members of the commission

ADMISSIONS, FY 2002-2004

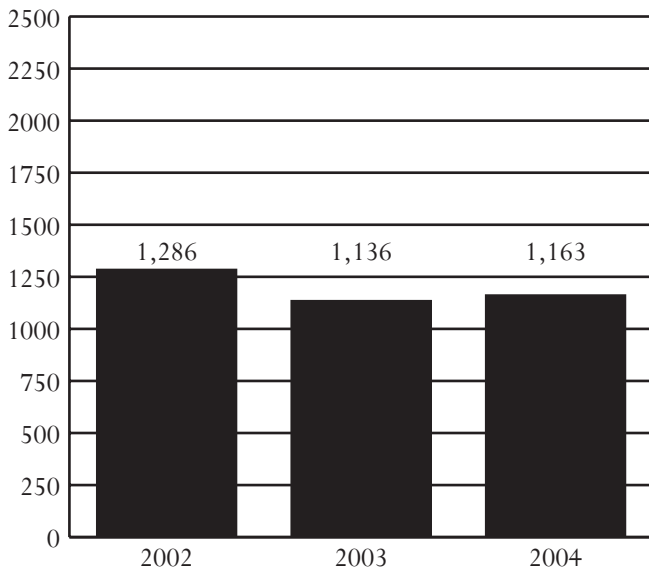

ADMISSIONS BY RACE, SEX, AND AGE, FY 2002-2004

Demographics	2002	2003	2004
Race			
Black	37.0%	39.0%	34.6%
White	58.8%	55.4%	59.8%
Hispanic	1.5%	3.4%	4.2%
Other	2.7%	2.2%	1.4%
Sex			
Male	75.4%	74.1%	76.6%
Female	24.6%	25.9%	23.4%
Age			
8-12	3.1%	2.1%	2.1%
13	4.5%	5.5%	3.7%
14	14.4%	12.5%	13.0%
15	20.4%	20.7%	18.1%
16	28.8%	28.0%	27.9%
17	28.1%	29.5%	33.9%
18-20	0.7%	1.5%	1.3%
Error/Missing	0.0%	0.2%	0.1%
Total Admissions	1,286	1,136	1,163

- *Source of Admissions:*
 - 99.6% of admissions were from the 15th and 16th Districts. See pages 50-51 and 52-53, respectively, for data pertaining to these CSUs.
 - Weekender admissions were counted as a single admission instead of counting each weekend separately. Therefore, data presented in a previous *Data Resource Guides* will not be comparable.
- *Juveniles Admitted to Detention:*
 - 496 juveniles were admitted once to detention, and 244 juveniles were admitted multiple times, for a total of 740 juveniles and 1,163 detention admissions.
 - A juvenile at admission in FY 2004 was most likely to be white, 17 years old, and male.
- *Admission Trends:*
 - Admissions decreased 10% between FY 2002 and FY 2004, and increased 2% between FY 2003 and FY 2004.
- *Offense Category (Most serious detaining offense):*
 - Pre-D - Probation/Parole Violation (30.3%)
 - Post-D - Probation/Parole Violation (23.8%)
- *Offense Severity (Most serious detaining offense):*
 - Felony - 27.9% of Pre-D; 18.8% of Post-D
 - Class 1 Misdemeanor - 26.4% of Pre-D; 34.2% of Post-D
 - Probation/Parole Violation - 30.3% of Pre-D; 23.8% of Post-D
- *Average Daily Population (ADP):*
 - ADP decreased 14% between FY 2002 and FY 2004, and 3% between FY 2003 and FY 2004.
 - ADP has consistently been below capacity.
- *Average Length of Stay (LOS):*
 - In order to accurately account for movement of juveniles between facilities, LOS is calculated at the detaining CSU level. For specific LOS data, refer to pages for CSUs served by this detention home.
- *Child Care Days (CCD):*
 - Total number of CCD for FY 2004 was 21,003. This is a 1.7% decrease from the previous fiscal year (21,361 CCD).
- *Dispositional Status:*
 - 903 Pre-dispositional admissions
 - 260 Post-dispositional admissions without programs including 9 weekend admissions
 - This detention home does not offer Post-dispositional programs.

ADMISSIONS BY DETAINING OFFENSE, FY 2004

Most Serious Offense	Pre-Disp.		Post-Disp.	
	Judge Order? No	Yes	With Program? No	Yes
Offense Category				
Abusive Language	0.0%	0.0%	0.0%	0.0%
Alcohol	1.0%	4.3%	4.6%	0.0%
Arson	0.8%	1.4%	0.4%	0.0%
Assault	14.8%	15.9%	10.4%	0.0%
Burglary	5.6%	5.2%	4.2%	0.0%
Contempt of Court	6.0%	4.7%	9.2%	0.0%
Custody	0.0%	0.0%	0.0%	0.0%
Desertion/Support	0.0%	0.0%	0.0%	0.0%
Disorderly Conduct	1.0%	2.1%	2.3%	0.0%
Escapes	0.0%	0.2%	0.0%	0.0%
Extortion	0.6%	0.0%	2.3%	0.0%
Failure to Appear	0.2%	3.3%	0.4%	0.0%
Family Offense	0.0%	0.0%	0.0%	0.0%
Fraud	1.2%	1.9%	0.0%	0.0%
Gangs	0.2%	0.5%	0.8%	0.0%
Kidnapping	0.0%	0.0%	0.0%	0.0%
Larceny	10.2%	10.9%	8.5%	0.0%
Miscellaneous/Other	2.5%	0.0%	0.0%	0.0%
Murder	0.4%	0.0%	0.0%	0.0%
Narcotics	4.0%	9.2%	8.8%	0.0%
Obscenity	0.2%	0.0%	0.0%	0.0%
Obstruction of Justice	1.7%	0.9%	1.9%	0.0%
Prob./Parole Violation ¹	30.6%	30.1%	23.8%	0.0%
Robbery	2.1%	0.0%	0.0%	0.0%
Sex Offense	3.7%	1.7%	0.8%	0.0%
Spousal Abuse	0.0%	0.0%	0.0%	0.0%
Status Offense ²	0.0%	1.9%	3.5%	0.0%
Telephone Law	0.0%	0.0%	0.0%	0.0%
Traffic	0.8%	3.1%	6.2%	0.0%
Trespass	0.4%	0.5%	1.9%	0.0%
Vandalism	3.3%	1.7%	5.0%	0.0%
Weapons	1.5%	0.5%	1.5%	0.0%
Offense Severity				
Felonies:				
- Against Persons	14.6%	7.1%	5.0%	0.0%
- Weapons/Narcotics	4.4%	0.2%	2.7%	0.0%
- Other	14.6%	14.2%	11.2%	0.0%
Class 1 Misdemeanors:				
- Against Persons	11.9%	14.9%	11.2%	0.0%
- Other	8.1%	18.7%	23.1%	0.0%
Prob./Parole Violation ¹	30.6%	30.1%	23.8%	0.0%
Court Order Violation	6.2%	4.7%	9.2%	0.0%
Status Offense ²	0.0%	2.8%	4.6%	0.0%
Others	2.7%	7.1%	5.8%	0.0%
Offense Information Missing	7.1%	0.0%	3.5%	0.0%
Total Admissions	481	422	260	0

1, 2 - Variations are due to slightly different offense categorization.

All data were downloaded on 11/22/2004. Any changes after that date are not reflected in this book. Percentages may not add to 100% due to rounding.

ADMISSIONS BY COURT DISTRICT, FY 2004

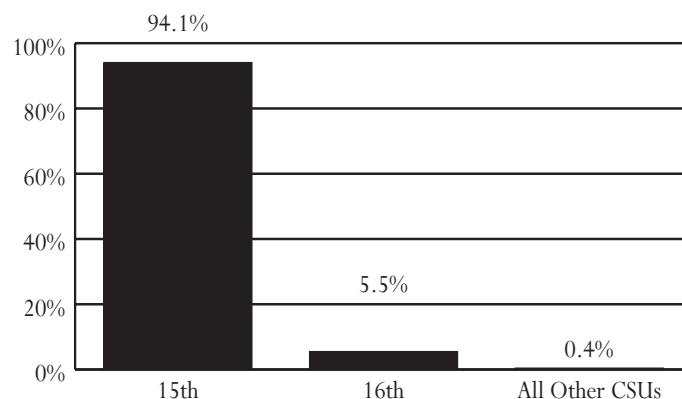

AVERAGE DAILY POPULATION VS CAPACITY, FY 2002-2004

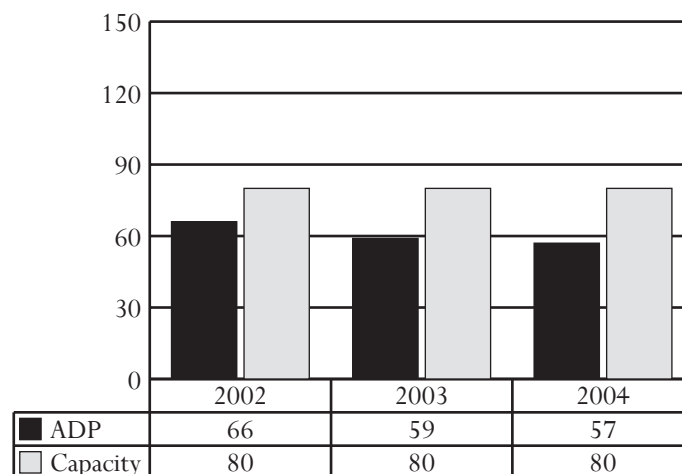

ADMISSIONS BY DISPOSITIONAL STATUS, FY 2004

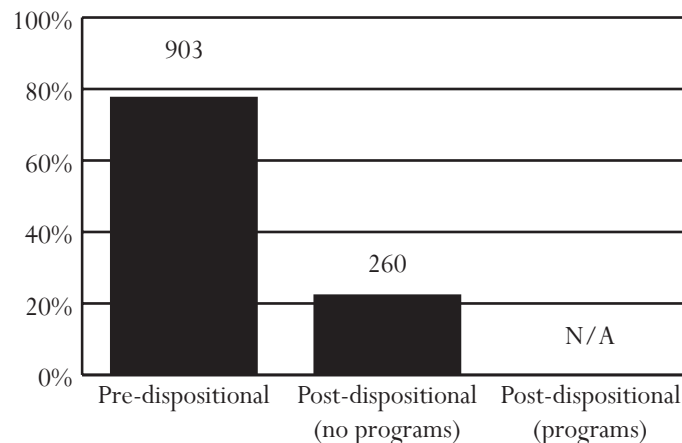

Richmond Juvenile Detention Home

Superintendent: Dalee Thomas
Capacity: 60 beds

1700 North 17th Street
Richmond, Virginia 23219
804-646-2937

Owned and primarily used by the City of Richmond.

ADMISSIONS, FY 2002-2004

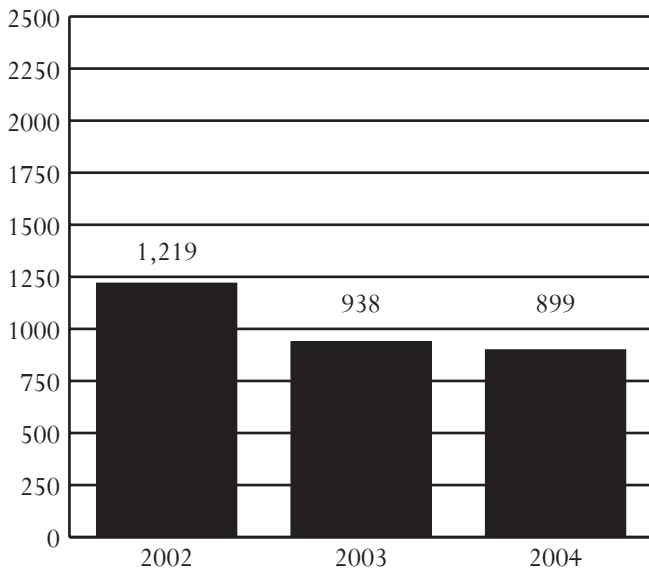

ADMISSIONS BY RACE, SEX, AND AGE, FY 2002-2004

Demographics	2002	2003	2004
Race			
Black	95.8%	97.2%	96.3%
White	3.7%	2.3%	3.2%
Hispanic	0.4%	0.3%	0.3%
Other	0.1%	0.1%	0.1%
Sex			
Male	78.7%	81.4%	86.1%
Female	21.3%	18.6%	13.9%
Age			
8-12	4.4%	5.3%	3.6%
13	7.3%	9.5%	6.1%
14	15.5%	15.4%	12.3%
15	23.0%	16.4%	24.5%
16	24.0%	24.1%	25.1%
17	23.5%	27.9%	26.3%
18-20	2.1%	1.3%	2.1%
Error/Missing	0.3%	0.1%	0.0%
Total Admissions	1,219	938	899

- **Source of Admissions:**
 - 99.2% of admissions were from the 13th District. See pages 46-47 for data pertaining to this CSU.
 - Weekender admissions were counted as a single admission instead of counting each weekend separately. Therefore, data presented in a previous *Data Resource Guides* will not be comparable.
- **Juveniles Admitted to Detention:**
 - 401 juveniles were admitted once to detention, and 189 juveniles were admitted multiple times, for a total of 590 juveniles and 899 detention admissions.
 - A juvenile at admission in FY 2004 was most likely to be black, 17 years old, and male.
- **Admission Trends:**
 - Admissions decreased 26% between FY 2002 and FY 2004, and 4% between FY 2003 and FY 2004.
- **Offense Category (Most serious detaining offense):**
 - Pre-D - Probation/Parole Violation (18.4%)
 - Post-D - Contempt of Court (22.7%)
- **Offense Severity (Most serious detaining offense):**
 - Felony - 49.6% of Pre-D; 22.7% of Post-D
 - Class 1 Misdemeanor - 23.1% of Pre-D; 18.2% of Post-D
 - Probation/Parole Violation - 19.5% of Pre-D; 27.3% of Post-D
- **Average Daily Population (ADP):**
 - ADP decreased 14% between FY 2002 and FY 2004, and 1% between FY 2003 and FY 2004.
 - ADP has consistently exceeded capacity.
- **Average Length of Stay (LOS):**
 - In order to accurately account for movement of juveniles between facilities, LOS is calculated at the detaining CSU level. For specific LOS data, refer to pages for CSUs served by this detention home.
- **Child Care Days (CCD):**
 - Total number of CCD for FY 2004 was 24,661. This is a less than 1% decrease from the previous fiscal year (24,685 CCD).
- **Dispositional Status:**
 - 877 Pre-dispositional admissions
 - 22 Post-dispositional admissions without programs including 3 weekend admissions
 - This detention home does not offer Post-dispositional programs.

ADMISSIONS BY DETAINING OFFENSE, FY 2004

Most Serious Offense	Pre-Disp.		Post-Disp.	
	Judge Order? No	Yes	With Program? No	Yes
Offense Category				
Abusive Language	0.0%	0.0%	0.0%	0.0%
Alcohol	0.0%	0.0%	0.0%	0.0%
Arson	0.7%	0.3%	0.0%	0.0%
Assault	15.0%	12.2%	9.1%	0.0%
Burglary	4.3%	2.6%	0.0%	0.0%
Contempt of Court	4.1%	9.3%	22.7%	0.0%
Custody	0.0%	0.6%	4.5%	0.0%
Desertion/Support	0.0%	0.0%	0.0%	0.0%
Disorderly Conduct	0.0%	0.3%	0.0%	0.0%
Escapes	1.1%	2.3%	0.0%	0.0%
Extortion	0.6%	2.9%	0.0%	0.0%
Failure to Appear	0.4%	12.0%	4.5%	0.0%
Family Offense	0.0%	0.0%	0.0%	0.0%
Fraud	0.2%	0.0%	0.0%	0.0%
Gangs	0.2%	0.0%	0.0%	0.0%
Kidnapping	0.7%	0.0%	0.0%	0.0%
Larceny	14.2%	9.9%	9.1%	0.0%
Miscellaneous/Other	1.3%	0.3%	0.0%	0.0%
Murder	3.2%	2.0%	0.0%	0.0%
Narcotics	11.8%	13.1%	13.6%	0.0%
Obscenity	0.0%	0.0%	0.0%	0.0%
Obstruction of Justice	0.6%	2.0%	0.0%	0.0%
Prob./Parole Violation ¹	18.0%	19.0%	18.2%	0.0%
Robbery	9.6%	2.0%	0.0%	0.0%
Sex Offense	2.8%	1.5%	0.0%	0.0%
Spousal Abuse	0.0%	0.0%	0.0%	0.0%
Status Offense ²	0.0%	0.9%	9.1%	0.0%
Telephone Law	0.0%	0.0%	0.0%	0.0%
Traffic	0.6%	0.9%	0.0%	0.0%
Trespass	0.2%	3.2%	0.0%	0.0%
Vandalism	3.0%	1.7%	0.0%	0.0%
Weapons	6.6%	0.9%	9.1%	0.0%
Offense Severity				
Felonies:				
- Against Persons	28.5%	9.0%	0.0%	0.0%
- Weapons/Narcotics	13.9%	12.5%	13.6%	0.0%
- Other	18.4%	10.8%	9.1%	0.0%
Class 1 Misdemeanors:				
- Against Persons	7.7%	14.0%	9.1%	0.0%
- Other	8.2%	20.4%	9.1%	0.0%
Prob./Parole Violation ¹	18.0%	21.9%	27.3%	0.0%
Court Order Violation	4.1%	8.7%	27.3%	0.0%
Status Offense ²	0.0%	0.9%	0.0%	0.0%
Others	0.4%	1.7%	4.5%	0.0%
Offense Information Missing	0.9%	0.0%	0.0%	0.0%
Total Admissions	534	343	22	0

1, 2 - Variations are due to slightly different offense categorization.

ADMISSIONS BY COURT DISTRICT, FY 2004

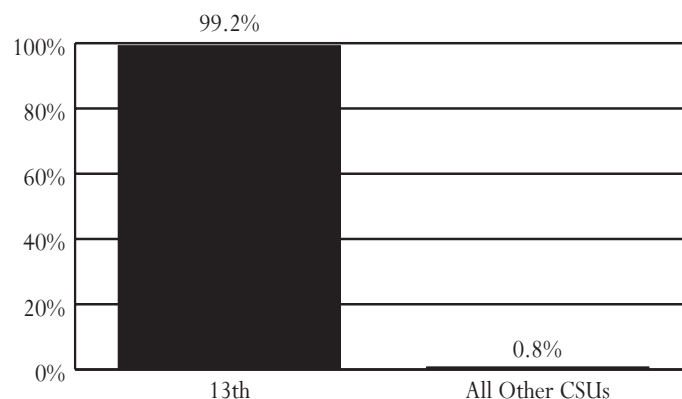

AVERAGE DAILY POPULATION VS CAPACITY, FY 2002-2004

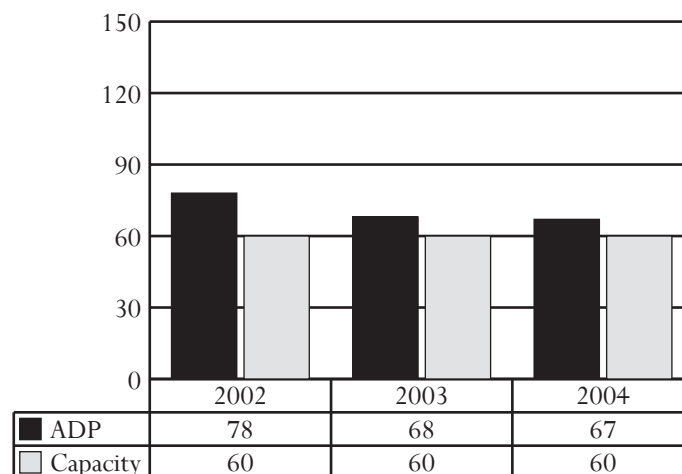

ADMISSIONS BY DISPOSITIONAL STATUS, FY 2004

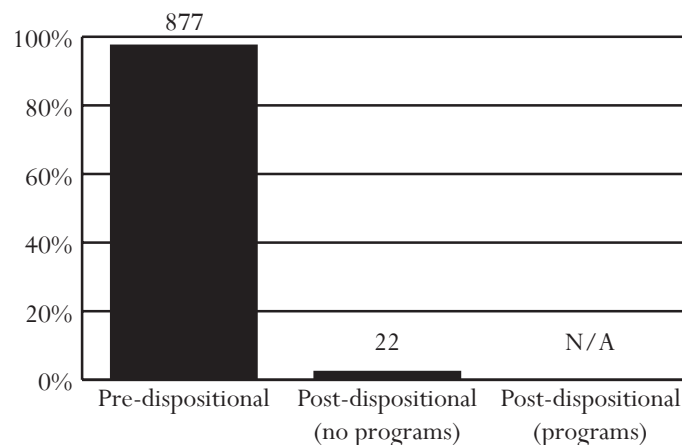

All data were downloaded on 11/22/2004. Any changes after that date are not reflected in this book. Percentages may not add to 100% due to rounding.

Roanoke Valley Juvenile Detention Center

Superintendent: Alan Hullette
Capacity: 81 beds

498 Coyner Springs Road
Roanoke, Virginia 24012
540-561-3840

Owned by: A commission of the cities of Roanoke and Salem, as well as, Botetourt, Franklin, and Roanoke counties. Primary users: Members of the commission, as well as Wise County and placements from other localities if the population is below 48.

ADMISSIONS, FY 2002-2004

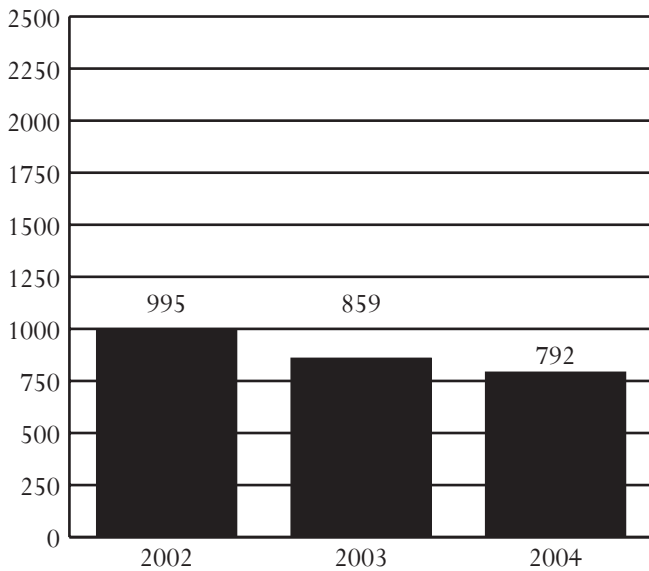

ADMISSIONS BY RACE, SEX, AND AGE, FY 2002-2004

Demographics	2002	2003	2004
Race			
Black	32.1%	41.2%	42.8%
White	66.8%	56.9%	54.3%
Hispanic	0.4%	1.0%	1.0%
Other	0.7%	0.8%	1.9%
Sex			
Male	76.3%	75.0%	74.1%
Female	23.7%	25.0%	25.9%
Age			
8-12	4.0%	2.9%	3.5%
13	7.3%	5.9%	5.8%
14	12.7%	10.6%	13.8%
15	23.0%	24.6%	21.5%
16	26.7%	26.5%	26.9%
17	26.0%	29.3%	28.5%
18-20	0.1%	0.1%	0.0%
Error/Missing	0.1%	0.0%	0.0%
Total Admissions	995	859	792

- **Source of Admissions:**
 - 98.9% of admissions were from the 23A, 23rd, 22nd, and 25th Districts. See pages 72-73, 70-71, 68-69, and 76-77, respectively, for data pertaining to these CSUs.
 - Weekender admissions were counted as a single admission instead of counting each weekend separately. Therefore, data presented in a previous *Data Resource Guides* will not be comparable.
- **Juveniles Admitted to Detention:**
 - 351 juveniles were admitted once to detention, and 182 juveniles were admitted multiple times, for a total of 533 juveniles and 792 detention admissions.
 - A juvenile at admission in FY 2004 was most likely to be white, 17 years old, and male.
- **Admission Trends:**
 - Admissions decreased 20% between FY 2002 and FY 2004, and 8% between FY 2003 and FY 2004.
- **Offense Category (Most serious detaining offense):**
 - Pre-D - Assault (16.4%)
 - Post-D - Status Offense (15.5%), Assault (13.9%) or Probation/Parole Violation (14.4%)
- **Offense Severity (Most serious detaining offense):**
 - Felony - 26.3% of Pre-D; 19.3% of Post-D
 - Class 1 Misdemeanor - 33.4% of Pre-D; 28.9% of Post-D
 - Probation/Parole Violation - 9.3% of Pre-D; 14.4% of Post-D
- **Average Daily Population (ADP):**
 - ADP decreased 8% between FY 2002 and FY 2004, and 4% between FY 2003 and FY 2004.
 - ADP has consistently been below capacity.
- **Average Length of Stay (LOS):**
 - In order to accurately account for movement of juveniles between facilities, LOS is calculated at the detaining CSU level. For specific LOS data, refer to pages for CSUs served by this detention home.
- **Child Care Days (CCD):**
 - Total number of CCD for FY 2004 was 17,935. This is a 3.4% decrease from the previous fiscal year (18,567 CCD).
- **Dispositional Status:**
 - 605 Pre-dispositional admissions
 - 168 Post-dispositional admissions without programs including 17 weekend admissions
 - 19 Post-dispositional admissions with programs

ADMISSIONS BY DETAINING OFFENSE, FY 2004

Most Serious Offense	Pre-Disp.		Post-Disp.	
	Judge Order? No	Yes	With Program? No	Yes
Offense Category				
Abusive Language	0.0%	0.3%	1.8%	0.0%
Alcohol	0.0%	2.5%	0.0%	5.3%
Arson	0.4%	0.0%	0.0%	0.0%
Assault	29.6%	7.3%	14.3%	10.5%
Burglary	7.3%	1.4%	4.2%	0.0%
Contempt of Court	0.0%	23.5%	13.1%	15.8%
Custody	0.0%	0.0%	0.0%	0.0%
Desertion/Support	0.0%	0.0%	0.0%	0.0%
Disorderly Conduct	1.6%	2.0%	7.1%	0.0%
Escapes	0.0%	0.0%	0.0%	0.0%
Extortion	0.4%	0.0%	1.2%	0.0%
Failure to Appear	0.0%	21.5%	3.0%	5.3%
Family Offense	0.0%	0.0%	0.0%	0.0%
Fraud	0.4%	1.7%	1.8%	0.0%
Gangs	0.0%	0.0%	0.0%	0.0%
Kidnapping	0.0%	0.0%	0.0%	0.0%
Larceny	13.8%	5.3%	8.9%	10.5%
Miscellaneous/Other	6.5%	16.8%	1.2%	15.8%
Murder	0.4%	0.3%	0.0%	0.0%
Narcotics	6.9%	3.4%	6.0%	5.3%
Obscenity	0.0%	0.6%	0.6%	0.0%
Obstruction of Justice	1.2%	0.3%	0.0%	0.0%
Prob./Parole Violation ¹	14.2%	5.9%	12.5%	31.6%
Robbery	6.5%	0.6%	2.4%	0.0%
Sex Offense	4.0%	0.8%	0.0%	0.0%
Spousal Abuse	0.0%	0.0%	0.0%	0.0%
Status Offense ²	0.0%	2.2%	17.3%	0.0%
Telephone Law	0.0%	0.0%	0.0%	0.0%
Traffic	1.2%	1.1%	3.6%	0.0%
Trespass	0.4%	0.3%	0.0%	0.0%
Vandalism	2.0%	1.7%	1.2%	0.0%
Weapons	2.8%	0.8%	0.0%	0.0%
Offense Severity				
Felonies:				
- Against Persons	23.5%	1.7%	7.7%	0.0%
- Weapons/Narcotics	7.7%	0.6%	1.2%	5.3%
- Other	19.4%	7.3%	11.3%	5.3%
Class 1 Misdemeanors:				
- Against Persons	21.5%	7.3%	10.7%	10.5%
- Other	7.7%	29.1%	19.0%	10.5%
Prob./Parole Violation ¹	14.2%	5.9%	12.5%	31.6%
Court Order Violation	0.0%	25.1%	13.1%	21.1%
Status Offense ²	0.0%	2.2%	17.3%	0.0%
Others	5.7%	20.9%	7.1%	15.8%
Offense Information Missing	0.4%	0.0%	0.0%	0.0%
Total Admissions	247	358	168	19

1, 2 - Variations are due to slightly different offense categorization.

All data were downloaded on 11/22/2004. Any changes after that date are not reflected in this book. Percentages may not add to 100% due to rounding.

ADMISSIONS BY COURT DISTRICT, FY 2004

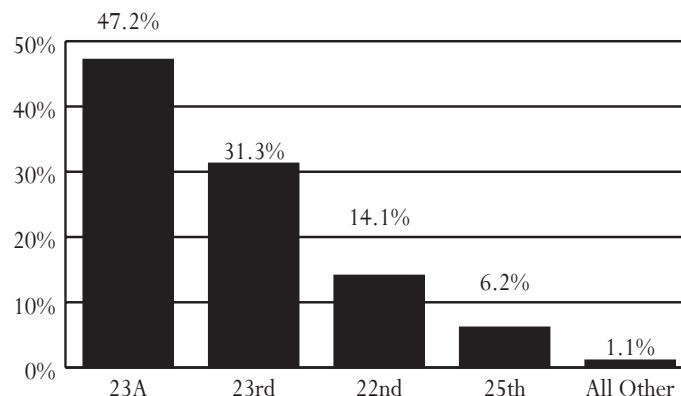

AVERAGE DAILY POPULATION VS CAPACITY, FY 2002-2004

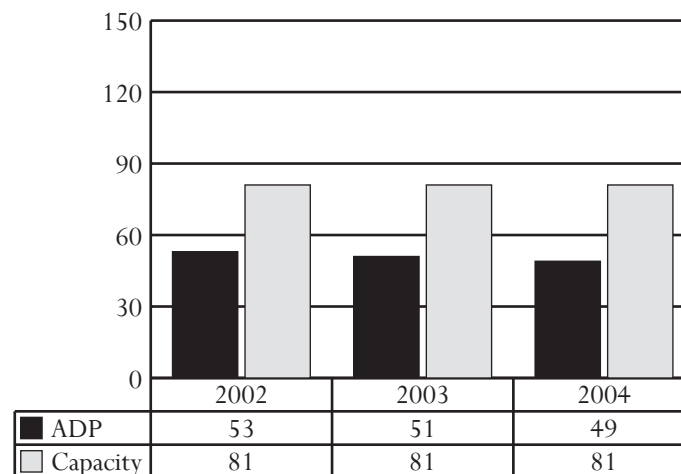

ADMISSIONS BY DISPOSITIONAL STATUS, FY 2004

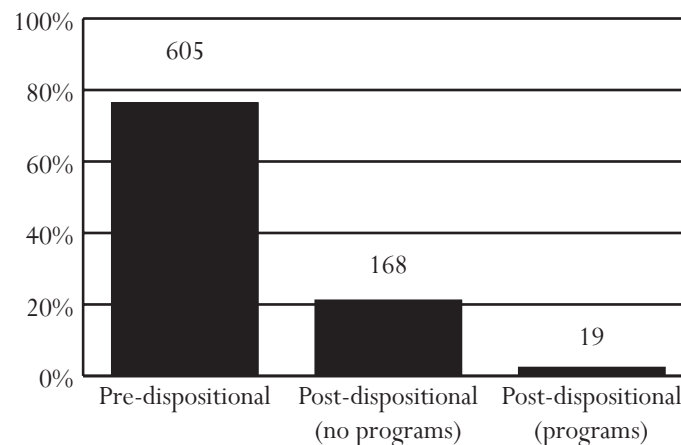

Shenandoah Valley Juvenile Detention Home

Superintendent: Timothy J. Smith
Capacity: 55 beds

300 Technology Drive
Staunton, Virginia 24401
540-886-0729

Owned by: A commission of the cities of Staunton, Harrisonburg, Lexington, and Waynesboro, as well as, the counties of Augusta and Rockingham. Primary users: Members of the commission, as well as, the cities of Buena Vista and Covington, and Alleghany, Bath, Craig, Rockbridge, and Highland counties.

ADMISSIONS, FY 2002-2004

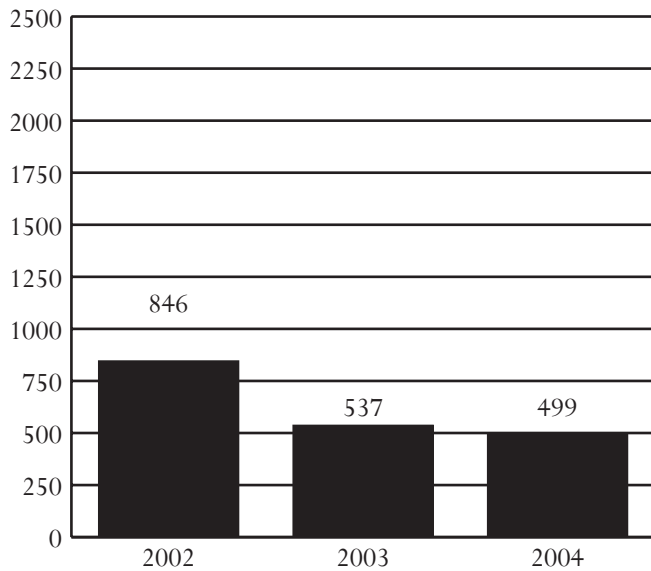

ADMISSIONS BY RACE, SEX, AND AGE, FY 2002-2004

Demographics	2002	2003	2004
Race			
Black	31.9%	17.9%	16.0%
White	64.5%	75.4%	73.7%
Hispanic	2.5%	5.0%	8.4%
Other	1.1%	1.7%	1.8%
Sex			
Male	74.5%	70.6%	75.4%
Female	25.5%	29.4%	24.6%
Age			
8-12	3.8%	3.2%	2.6%
13	5.0%	6.7%	6.8%
14	17.5%	13.4%	13.4%
15	18.6%	19.4%	23.6%
16	30.0%	29.4%	27.3%
17	25.1%	27.9%	25.9%
18-20	0.1%	0.0%	0.4%
Error/Missing	0.0%	0.0%	0.0%
Total Admissions	846	537	499

• Source of Admissions:

- 99.4% of admissions were from the 25th and 26th Districts. See pages 76-77 and 78-79, respectively, for data pertaining to these CSUs.
- Weekender admissions were counted as a single admission instead of counting each weekend separately. Therefore, data presented in a previous *Data Resource Guides* will not be comparable.

• Juveniles Admitted to Detention:

- 236 juveniles were admitted once to detention, and 104 juveniles were admitted multiple times, for a total of 340 juveniles and 499 detention admissions.
- A juvenile at admission in FY 2004 was most likely to be white, 16 years old, and male.

• Admission Trends:

- Admissions decreased 41% between FY 2002 and FY 2004, and 7% between FY 2003 and FY 2004.

• Offense Category (Most serious detaining offense):

- Pre-D - Probation/Parole Violation (28.1%)
- Post-D - Status Offense (28.7%)

• Offense Severity (Most serious detaining offense):

- Felony - 26.8% of Pre-D; 11.6% of Post-D
- Class 1 Misdemeanor - 35.4% of Pre-D; 22.5% of Post-D
- Probation/Parole Violation - 28.1% of Pre-D; 13.2% of Post-D

• Average Daily Population (ADP):

- ADP decreased 36% between FY 2002 and FY 2004, and 4% between FY 2003 and FY 2004.
- ADP has been below capacity for 2 of the last 3 fiscal years.

• Average Length of Stay (LOS):

- In order to accurately account for movement of juveniles between facilities, LOS is calculated at the detaining CSU level. For specific LOS data, refer to pages for CSUs served by this detention home.

• Child Care Days (CCD):

- Total number of CCD for FY 2004 was 8,486. This is a 2.3% decrease from the previous fiscal year (8,686 CCD).

• Dispositional Status:

- 370 Pre-dispositional admissions
- 129 Post-dispositional admissions without programs including 2 weekend admissions
- This detention home does not offer Post-dispositional programs.

ADMISSIONS BY DETAINING OFFENSE, FY 2004

Most Serious Offense	Pre-Disp.		Post-Disp.	
	Judge Order? No	Yes	With Program? No	Yes
Offense Category				
Abusive Language	0.0%	0.0%	0.0%	0.0%
Alcohol	0.7%	0.0%	2.3%	0.0%
Arson	2.0%	0.0%	0.0%	0.0%
Assault	21.9%	14.7%	6.2%	0.0%
Burglary	5.0%	1.5%	3.1%	0.0%
Contempt of Court	0.0%	30.9%	23.3%	0.0%
Custody	0.0%	0.0%	0.0%	0.0%
Desertion/Support	0.0%	0.0%	0.0%	0.0%
Disorderly Conduct	1.3%	8.8%	3.9%	0.0%
Escapes	0.0%	0.0%	0.0%	0.0%
Extortion	0.7%	1.5%	0.8%	0.0%
Failure to Appear	0.7%	2.9%	0.0%	0.0%
Family Offense	0.0%	0.0%	0.0%	0.0%
Fraud	0.7%	1.5%	0.0%	0.0%
Gangs	0.0%	0.0%	0.0%	0.0%
Kidnapping	0.3%	0.0%	0.0%	0.0%
Larceny	10.3%	11.8%	5.4%	0.0%
Miscellaneous/Other	1.3%	0.0%	0.0%	0.0%
Murder	1.0%	0.0%	0.0%	0.0%
Narcotics	1.7%	0.0%	0.8%	0.0%
Obscenity	0.0%	0.0%	0.8%	0.0%
Obstruction of Justice	3.3%	2.9%	0.0%	0.0%
Prob./Parole Violation ¹	33.1%	5.9%	13.2%	0.0%
Robbery	2.3%	0.0%	1.6%	0.0%
Sex Offense	1.0%	2.9%	1.6%	0.0%
Spousal Abuse	0.0%	0.0%	0.0%	0.0%
Status Offense ²	0.0%	8.8%	28.7%	0.0%
Telephone Law	0.3%	0.0%	0.0%	0.0%
Traffic	1.7%	1.5%	4.7%	0.0%
Trespass	0.7%	0.0%	0.8%	0.0%
Vandalism	6.3%	2.9%	3.1%	0.0%
Weapons	1.3%	1.5%	0.0%	0.0%
Offense Severity				
Felonies:				
- Against Persons	8.3%	7.4%	5.4%	0.0%
- Weapons/Narcotics	2.0%	0.0%	0.0%	0.0%
- Other	18.5%	10.3%	6.2%	0.0%
Class 1 Misdemeanors:				
- Against Persons	21.9%	13.2%	6.2%	0.0%
- Other	13.2%	23.5%	16.3%	0.0%
Prob./Parole Violation ¹	33.1%	5.9%	13.2%	0.0%
Court Order Violation	0.0%	30.9%	44.2%	0.0%
Status Offense ²	0.0%	8.8%	7.8%	0.0%
Others	0.3%	0.0%	0.8%	0.0%
Offense Information Missing	2.6%	0.0%	0.0%	0.0%
Total Admissions	302	68	129	0

1, 2 - Variations are due to slightly different offense categorization.

All data were downloaded on 11/22/2004. Any changes after that date are not reflected in this book. Percentages may not add to 100% due to rounding.

ADMISSIONS BY COURT DISTRICT, FY 2004

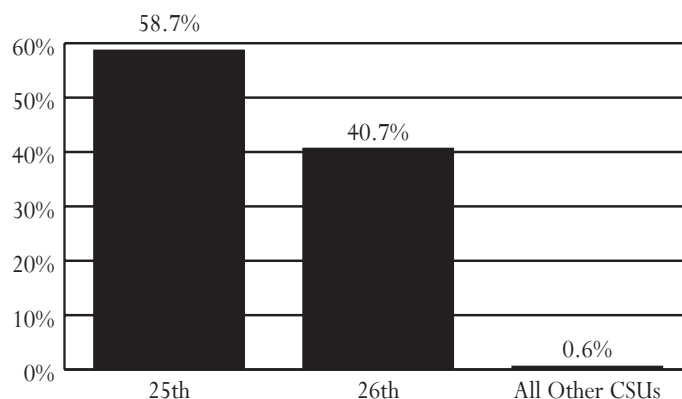

AVERAGE DAILY POPULATION VS CAPACITY, FY 2002-2004

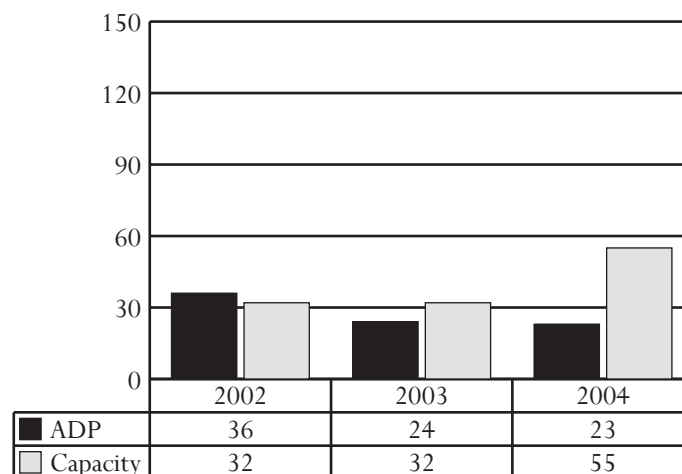

ADMISSIONS BY DISPOSITIONAL STATUS, FY 2004

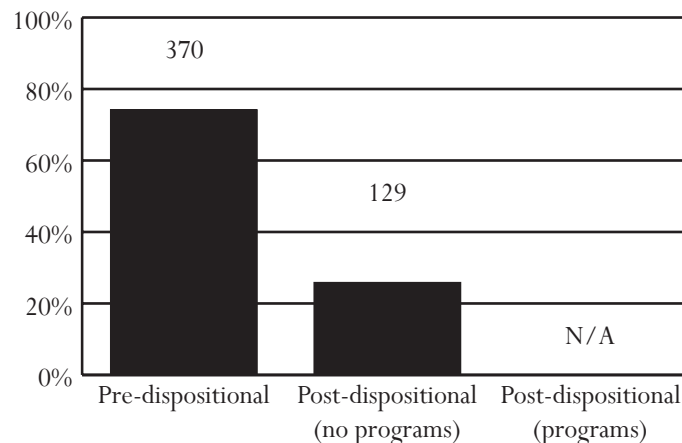

Tidewater Detention Home

Superintendent: Sam Taylor
Capacity: 100 beds

420 Albemarle Drive
Chesapeake, Virginia 23320
757-382-6648

Owned by: The City of Chesapeake. Primary users: Cities of Virginia Beach, Portsmouth, Chesapeake, Franklin, and Suffolk, and Isle of Wight and Southampton counties.

ADMISSIONS, FY 2002-2004

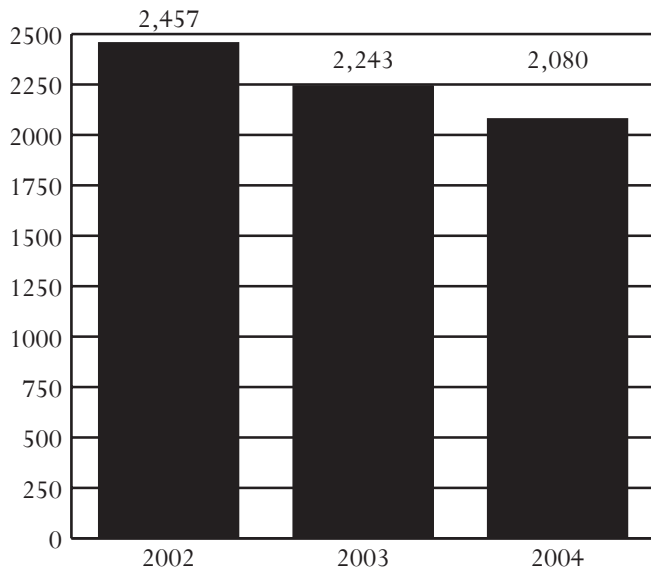

ADMISSIONS BY RACE, SEX, AND AGE, FY 2002-2004

Demographics	2002	2003	2004
Race			
Black	52.6%	53.5%	59.1%
White	43.3%	41.7%	37.2%
Hispanic	1.9%	2.0%	1.3%
Other	2.2%	2.9%	2.4%
Sex			
Male	73.0%	71.3%	73.9%
Female	27.0%	28.7%	26.1%
Age			
8-12	3.1%	3.5%	2.7%
13	5.3%	5.3%	6.2%
14	12.3%	12.0%	12.3%
15	21.5%	20.9%	20.0%
16	27.9%	27.9%	29.1%
17	29.3%	29.9%	28.9%
18-20	0.6%	0.3%	0.6%
Error/Missing	0.0%	0.2%	0.2%
Total Admissions	2,457	2,243	2,080

• Source of Admissions:

- 99.5% of admissions were from the 2nd, 1st, 3rd, and 5th Districts. See pages 22-23, 20-21, 26-27, and 30-31, respectively, for data pertaining to these CSUs.

- Weekender admissions were counted as a single admission instead of counting each weekend separately. Therefore, data presented in a previous *Data Resource Guides* will not be comparable.

• Juveniles Admitted to Detention:

- 960 juveniles were admitted once to detention, and 428 juveniles were admitted multiple times, for a total of 1,388 juveniles and 2,080 detention admissions.

- A juvenile at admission in FY 2004 was most likely to be black, 16 or 17 years old, and male.

• Admission Trends:

- Admissions decreased 15% between FY 2002 and FY 2004, and 7% between FY 2003 and FY 2004.

• Offense Category (Most serious detaining offense):

- Pre-D - Assault (23.6%)

- Post-D - Probation/Parole Violation (30.8%)

• Offense Severity (Most serious detaining offense):

- Felony - 40.1% of Pre-D; 14.8% of Post-D

- Class 1 Misdemeanor - 32.7% of Pre-D; 31.0% of Post-D

- Probation/Parole Violation - 19.6% of Pre-D; 33.8% of Post-D

• Average Daily Population (ADP):

- ADP decreased 7% between FY 2002 and FY 2004, and 1% between FY 2003 and FY 2004.

- ADP has consistently exceeded capacity.

• Average Length of Stay (LOS):

- In order to accurately account for movement of juveniles between facilities, LOS is calculated at the detaining CSU level. For specific LOS data, refer to pages for CSUs served by this detention home.

• Child Care Days (CCD):

- Total number of CCD for FY 2004 was 43,135. This is a 1.0% decrease from the previous fiscal year (43,592 CCD).

• Dispositional Status:

- 1,580 Pre-dispositional admissions

- 500 Post-dispositional admissions without programs including 13 weekend admissions

- This detention home does not offer Post-dispositional programs.

ADMISSIONS BY DETAINING OFFENSE, FY 2004

Most Serious Offense	Pre-Disp.		Post-Disp.	
	Judge Order? No	Yes	With Program? No	Yes
Offense Category				
Abusive Language	0.0%	0.0%	0.0%	0.0%
Alcohol	0.3%	1.9%	4.2%	0.0%
Arson	2.9%	3.0%	0.6%	0.0%
Assault	25.9%	19.1%	9.8%	0.0%
Burglary	5.1%	3.6%	3.4%	0.0%
Contempt of Court	0.1%	14.0%	16.8%	0.0%
Custody	0.0%	0.0%	0.0%	0.0%
Desertion/Support	0.0%	0.0%	0.0%	0.0%
Disorderly Conduct	1.1%	1.5%	2.4%	0.0%
Escapes	0.5%	0.4%	0.4%	0.0%
Extortion	0.2%	0.4%	0.2%	0.0%
Failure to Appear	0.3%	12.3%	3.8%	0.0%
Family Offense	0.1%	0.2%	0.0%	0.0%
Fraud	0.3%	0.2%	0.0%	0.0%
Gangs	0.0%	0.0%	0.0%	0.0%
Kidnapping	1.0%	0.4%	0.0%	0.0%
Larceny	13.1%	9.1%	8.4%	0.0%
Miscellaneous/Other	1.5%	0.6%	0.6%	0.0%
Murder	0.6%	0.2%	0.2%	0.0%
Narcotics	5.1%	4.9%	4.4%	0.0%
Obscenity	0.0%	0.0%	0.0%	0.0%
Obstruction of Justice	1.4%	2.1%	1.0%	0.0%
Prob./Parole Violation ¹	21.5%	11.4%	30.8%	0.0%
Robbery	5.5%	4.0%	2.2%	0.0%
Sex Offense	2.9%	0.4%	0.4%	0.0%
Spousal Abuse	0.0%	0.0%	0.0%	0.0%
Status Offense ²	0.0%	3.0%	3.0%	0.0%
Telephone Law	0.0%	0.0%	0.0%	0.0%
Traffic	0.6%	1.3%	1.0%	0.0%
Trespass	0.7%	1.7%	1.2%	0.0%
Vandalism	2.5%	2.3%	4.2%	0.0%
Weapons	4.8%	2.1%	1.0%	0.0%
Offense Severity				
Felonies:				
- Against Persons	23.6%	10.0%	5.2%	0.0%
- Weapons/Narcotics	5.6%	3.0%	1.0%	0.0%
- Other	17.4%	14.0%	8.6%	0.0%
Class 1 Misdemeanors:				
- Against Persons	17.0%	18.6%	9.4%	0.0%
- Other	11.1%	23.1%	21.6%	0.0%
Prob./Parole Violation ¹	21.6%	15.5%	33.8%	0.0%
Court Order Violation	0.2%	11.2%	16.6%	0.0%
Status Offense ²	0.0%	3.2%	1.6%	0.0%
Others	1.4%	1.3%	2.2%	0.0%
Offense Information Missing	2.1%	0.0%	0.0%	0.0%
Total Admissions	1,052	528	500	0

1, 2 - Variations are due to slightly different offense categorization.

ADMISSIONS BY COURT DISTRICT, FY 2004

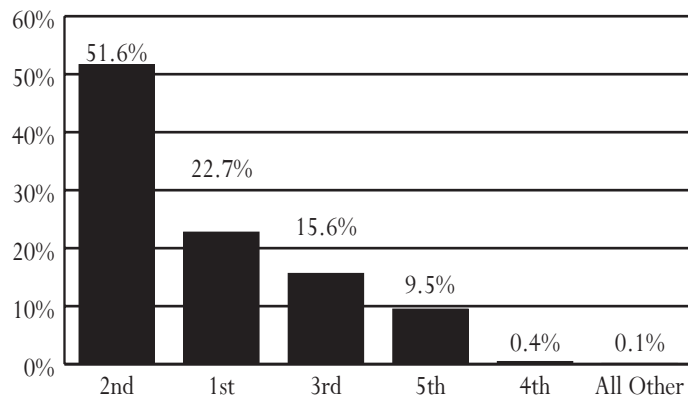

AVERAGE DAILY POPULATION VS CAPACITY, FY 2002-2004

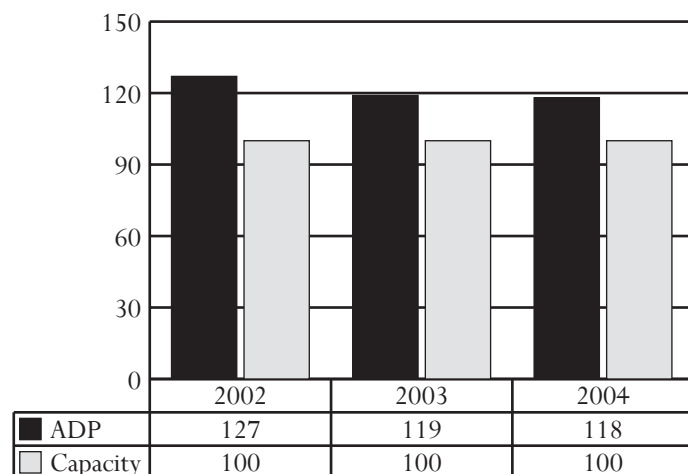

ADMISSIONS BY DISPOSITIONAL STATUS, FY 2004

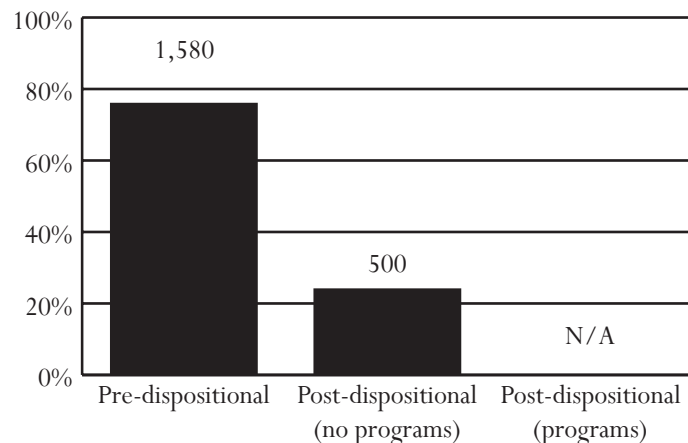

All data were downloaded on 11/22/2004. Any changes after that date are not reflected in this book. Percentages may not add to 100% due to rounding.

W.W. Moore, Jr. Home for Juveniles

Superintendent: Jim Rosenbaum
Capacity: 60 beds

603 Colquhoun Street
Danville, Virginia 24541
434-799-5295

Owned by: The City of Danville. Primary users: The cities of Danville and Martinsville, and Pittsylvania, Patrick, Henry, Mecklenburg, and Halifax counties.

ADMISSIONS, FY 2002-2004

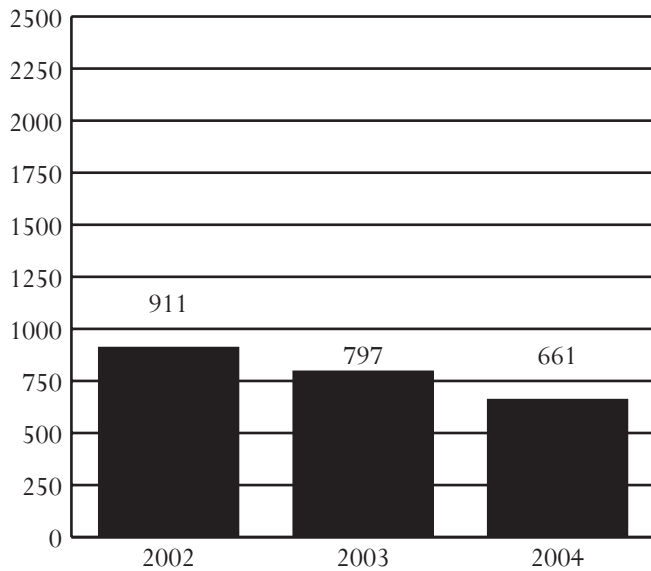

ADMISSIONS BY RACE, SEX, AND AGE, FY 2002-2004

Demographics	2002	2003	2004
Race			
Black	60.7%	66.2%	67.5%
White	37.8%	33.0%	31.3%
Hispanic	1.0%	0.5%	0.8%
Other	0.5%	0.3%	0.5%
Sex			
Male	77.8%	76.8%	76.6%
Female	22.2%	23.2%	23.4%
Age			
8-12	4.3%	5.1%	2.3%
13	8.0%	8.7%	6.1%
14	13.1%	12.3%	15.9%
15	19.5%	19.9%	18.6%
16	26.0%	24.1%	29.0%
17	28.8%	29.6%	27.8%
18-20	0.2%	0.1%	0.3%
Error/Missing	0.1%	0.1%	0.0%
Total Admissions	911	797	661

- *Source of Admissions:*
 - 97.4% of admissions were from the 22nd, 21st, and 10th Districts. See pages 68-69, 66-67, and 40-41, respectively, for data pertaining to these CSUs.
 - Weekender admissions were counted as a single admission instead of counting each weekend separately. Therefore, data presented in a previous *Data Resource Guides* will not be comparable.
- *Juveniles Admitted to Detention:*
 - 325 juveniles were admitted once to detention, and 141 juveniles were admitted multiple times, for a total of 466 juveniles and 661 detention admissions.
 - A juvenile at admission in FY 2004 was most likely to be black, 16 years old, and male.
- *Admission Trends:*
 - Admissions decreased 27% between FY 2002 and FY 2004, and 17% between FY 2003 and FY 2004.
- *Offense Category (Most serious detaining offense):*
 - Pre-D - Assault (21.9%)
 - Post-D - Contempt of Court (22.7%)
- *Offense Severity (Most serious detaining offense):*
 - Felony - 30.9% of Pre-D; 19.8% of Post-D
 - Class 1 Misdemeanor - 27.4% of Pre-D; 33.1% of Post-D
 - Probation/Parole Violation - 13.1% of Pre-D; 14.0% of Post-D
- *Average Daily Population (ADP):*
 - ADP remained the same between FY 2002 and FY 2004, and increased 2% between FY 2003 and FY 2004.
 - ADP has consistently been below capacity.
- *Average Length of Stay (LOS):*
 - In order to accurately account for movement of juveniles between facilities, LOS is calculated at the detaining CSU level. For specific LOS data, refer to pages for CSUs served by this detention home.
- *Child Care Days (CCD):*
 - Total number of CCD for FY 2004 was 16,616. This is a 2.9% increase from the previous fiscal year (16,149 CCD).
- *Dispositional Status:*
 - 489 Pre-dispositional admissions
 - 125 Post-dispositional admissions without programs including 13 weekend admissions
 - 47 Post-dispositional admissions with programs

ADMISSIONS BY DETAINING OFFENSE, FY 2004

Most Serious Offense	Pre-Disp.		Post-Disp.	
	Judge Order? No	Yes	With Program? No	Yes
Offense Category				
Abusive Language	0.0%	0.0%	0.0%	0.0%
Alcohol	0.4%	0.0%	0.8%	0.0%
Arson	1.4%	2.4%	0.8%	2.1%
Assault	27.4%	14.6%	20.0%	8.5%
Burglary	6.9%	6.6%	3.2%	10.6%
Contempt of Court	1.1%	24.5%	28.8%	6.4%
Custody	0.0%	0.0%	0.0%	0.0%
Desertion/Support	0.0%	0.0%	0.0%	0.0%
Disorderly Conduct	2.5%	0.0%	0.8%	4.3%
Escapes	0.0%	0.0%	0.0%	2.1%
Extortion	0.0%	0.0%	0.8%	0.0%
Failure to Appear	0.7%	6.1%	0.8%	0.0%
Family Offense	0.0%	0.0%	0.0%	0.0%
Fraud	0.0%	0.5%	1.6%	0.0%
Gangs	0.0%	0.0%	0.0%	0.0%
Kidnapping	0.7%	0.0%	0.0%	0.0%
Larceny	9.4%	5.2%	6.4%	14.9%
Miscellaneous/Other	6.9%	16.5%	0.8%	14.9%
Murder	0.7%	1.4%	0.0%	0.0%
Narcotics	2.9%	3.3%	1.6%	10.6%
Obscenity	0.0%	0.0%	0.0%	0.0%
Obstruction of Justice	2.2%	0.0%	0.0%	2.1%
Prob./Parole Violation ¹	14.1%	11.8%	14.4%	12.8%
Robbery	3.2%	0.0%	0.8%	2.1%
Sex Offense	3.6%	0.9%	0.0%	2.1%
Spousal Abuse	0.0%	0.0%	0.0%	0.0%
Status Offense ²	0.0%	1.9%	5.6%	0.0%
Telephone Law	0.7%	0.0%	0.8%	2.1%
Traffic	0.0%	0.0%	2.4%	0.0%
Trespass	1.1%	1.4%	3.2%	2.1%
Vandalism	3.2%	1.4%	3.2%	2.1%
Weapons	2.9%	1.4%	3.2%	0.0%
Offense Severity				
Felonies:				
- Against Persons	18.4%	8.5%	4.8%	4.3%
- Weapons/Narcotics	1.8%	4.2%	0.8%	4.3%
- Other	15.9%	11.3%	8.0%	27.7%
Class 1 Misdemeanors:				
- Against Persons	20.6%	9.9%	18.4%	10.6%
- Other	12.6%	9.9%	16.8%	17.0%
Prob./Parole Violation ¹	14.1%	11.8%	14.4%	12.8%
Court Order Violation	1.8%	25.9%	29.6%	6.4%
Status Offense ²	0.0%	1.9%	5.6%	0.0%
Others	6.9%	16.5%	1.6%	17.0%
Offense Information Missing	7.9%	0.0%	0.0%	0.0%
Total Admissions	277	212	125	47

1, 2 - Variations are due to slightly different offense categorization.

All data were downloaded on 11/22/2004. Any changes after that date are not reflected in this book. Percentages may not add to 100% due to rounding.

ADMISSIONS BY COURT DISTRICT, FY 2004

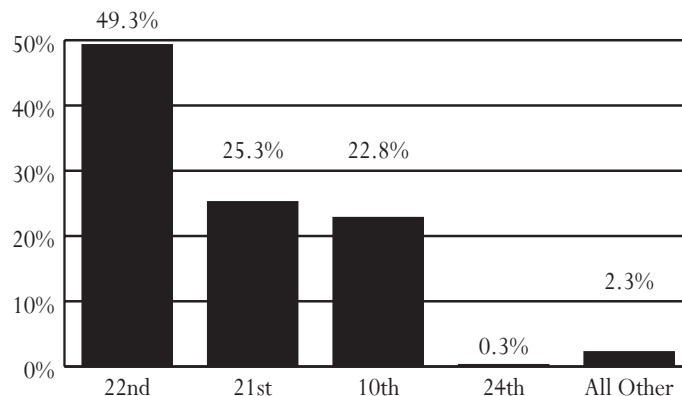

AVERAGE DAILY POPULATION VS CAPACITY, FY 2002-2004

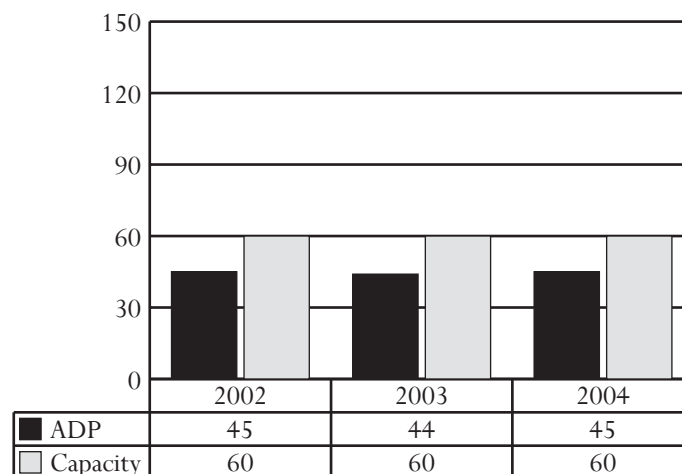

ADMISSIONS BY DISPOSITIONAL STATUS, FY 2004

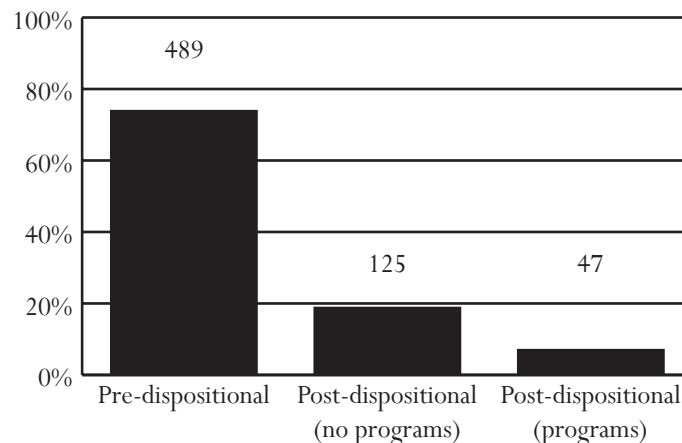

Halfway Houses

In FY 2004, the Department of Juvenile Justice operated three state-run halfway houses to meet the transitional needs of juveniles released from juvenile correctional centers. DJJ operated Hampton Place located in Norfolk, Abraxas House in Staunton, and Discovery House in Roanoke. Discovery House is the only facility that houses both male and female residents. A privately operated halfway house (Harriet Tubman) program was used by DJJ through FY 2002.

The purpose of a halfway house is to provide transitional living for juveniles who are unable to return home or whose service needs make this type of placement beneficial. Residents learn independent living skills and are required to enroll in school, work towards a GED, and/or be gainfully employed. Residents are placed on parole supervision during their stay at the halfway house. Substance abuse relapse services and sex offender relapse treatment are provided by public or private service providers with the use of transitional service funds. Upon completion of residence at a halfway house, juveniles may return to their families or live independently.

ADMISSIONS, FY 2001-2004

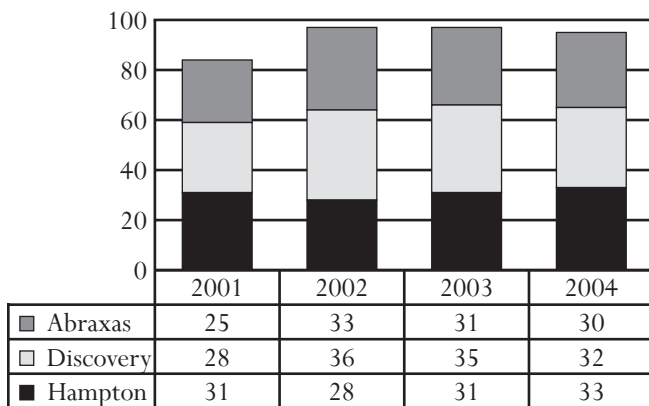

ADMISSIONS BY RACE, SEX, AGE, AND REGION, FY 2001-2004*

Demographics	2001	2002	2003	2004
Race				
Black	60.7%	58.8%	66.0%	64.2%
White	31.0%	34.0%	32.0%	27.4%
Hispanic	2.4%	1.0%	0.0%	5.3%
Other	6.0%	6.2%	2.1%	3.2%
Sex				
Male	91.7%	91.8%	91.8%	94.7%
Female	8.3%	8.2%	8.2%	5.3%
Age				
16	14.3%	8.2%	5.2%	3.2%
17	22.6%	26.8%	34.0%	18.9%
18	31.0%	35.1%	25.8%	36.8%
19	21.4%	23.7%	22.7%	23.2%
20	10.7%	6.2%	12.4%	17.9%
Region				
Western	21.4%	15.5%	24.7%	14.7%
Northern	13.1%	11.3%	20.6%	18.9%
Eastern	65.5%	73.2%	54.6%	66.3%
Total Admissions	84	97	97	95

* Includes data for all halfway houses.

Admissions Trends:

- Admissions to halfway houses increased 13% between FY 2001 and FY 2004.
- Juveniles Admitted to Halfway Houses (FY 2004):*
 - Most likely to be black, 18 years old, and male
 - Most likely to be from the Eastern Region
- Capacity:*
 - Two out of three halfway houses operated below capacity in FY 2004.
- Offense Category (Most serious committing offense):*
 - Abraxas - Sex Offenses (33%); Discovery - Larceny (31%); Hampton - Sex Offenses (52%)
- Offense Severity (Most serious committing offense):*
 - 55% of juveniles admitted to the halfway houses had a person felony as the most serious committing offense.
- Average Length of Stay (LOS):*
 - Hampton had the longest LOS (144 days) in FY 2004, an increase of 13% since FY 2003. The LOS for both Abraxas (116 days) and Discovery (106 days) declined since FY 2003.
- Admissions and Releases by Committing Court:*
 - The highest number of admissions (23%) and releases (19%) came from the 4th CSU.

CAPACITY VS AVERAGE DAILY POPULATION (ADP), FY 2004

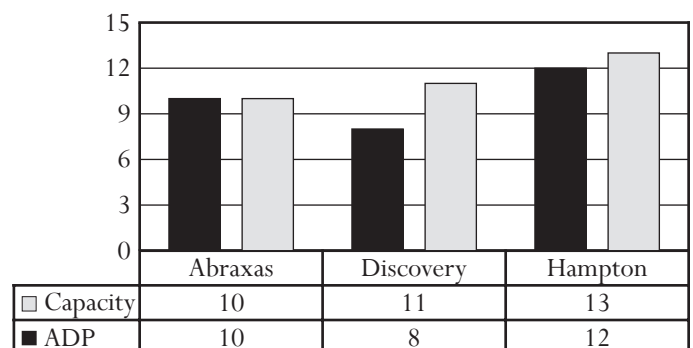

All data were downloaded on 11/22/2004. Any changes after that date are not reflected in this book. Percentages may not add to 100% due to rounding.

ADMISSIONS BY COMMITTING OFFENSE, FY 2004 (A - ABRAXAS; D - DISCOVERY; H - HAMPTON)

Most Serious Offense	A	D	H	Total
Offense Category				
Assault	10.0%	6.3%	6.1%	7.4%
Burglary	3.3%	6.3%	3.0%	4.2%
Disorderly Conduct	3.3%	0.0%	0.0%	1.1%
Escapes	3.3%	0.0%	0.0%	1.1%
Fraud	0.0%	3.1%	0.0%	1.1%
Kidnapping	0.0%	0.0%	6.1%	2.1%
Larceny	10.0%	31.3%	3.0%	14.7%
Murder	0.0%	3.1%	0.0%	1.1%
Narcotics	3.3%	15.6%	3.0%	7.4%
Prob./Parole Violation	3.3%	15.6%	3.0%	7.4%
Robbery	26.7%	9.4%	21.2%	18.9%
Sex Offense	33.3%	3.1%	51.5%	29.5%
Traffic	0.0%	3.1%	0.0%	1.1%
Trespass	3.3%	0.0%	0.0%	1.1%
Vandalism	0.0%	0.0%	3.0%	1.1%
Weapons	0.0%	3.1%	0.0%	1.1%
Offense Severity				
Felonies:				
- Against Persons	63.3%	18.8%	81.8%	54.7%
- Weapons/Narcotics	3.3%	18.8%	3.0%	8.4%
- Other	13.3%	40.6%	6.1%	20.0%
Class 1 Misdemeanors:				
- Against Persons	6.7%	3.1%	3.0%	4.2%
- Other	10.0%	3.1%	3.0%	5.3%
Prob./Parole Violation	3.3%	15.6%	3.0%	7.4%
<i>Total Admissions</i>	<i>30</i>	<i>32</i>	<i>33</i>	<i>95</i>

AVERAGE LENGTH OF STAY BY HALFWAY HOUSE, FY 2001-2004

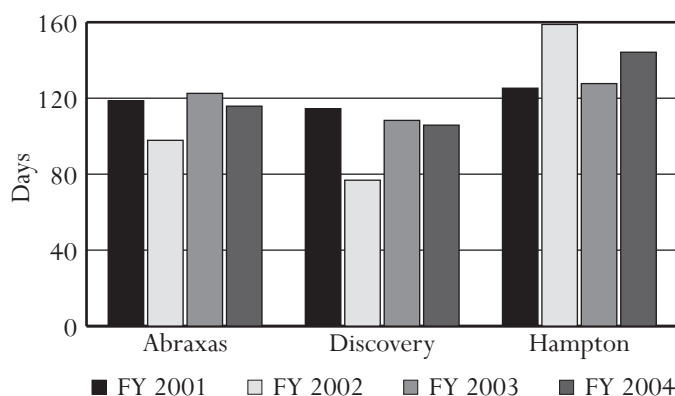

All data were downloaded on 11/22/2004. Any changes after that date are not reflected in this book. Percentages may not add to 100% due to rounding.

ADMISSIONS, RELEASES, AND AVERAGE LENGTH OF STAY BY COMMITTING COURT, FY 2004*

District	Admissions		Releases		Average LOS
	#	%	#	%	
1st	1	1.1%	1	1.1%	92
2nd	11	11.6%	7	7.5%	125
2A	2	2.1%	2	2.2%	153
3rd	2	2.1%	2	2.2%	124
4th	22	23.2%	18	19.4%	120
5th	1	1.1%	0	0.0%	N/A
6th	2	2.1%	2	2.2%	170
7th	7	7.4%	11	11.8%	106
8th	5	5.3%	4	4.3%	123
9th	1	1.1%	0	0.0%	N/A
10th	0	0.0%	0	0.0%	N/A
11th	3	3.2%	3	3.2%	138
12th	1	1.1%	1	1.1%	310
13th	5	5.3%	2	2.2%	111
14th	2	2.1%	3	3.2%	89
15th	5	5.3%	6	6.5%	91
16th	3	3.2%	5	5.4%	159
17th	1	1.1%	2	2.2%	124
17F	0	0.0%	0	0.0%	N/A
18th	1	1.1%	1	1.1%	113
19th	3	3.2%	4	4.3%	144
20L	0	0.0%	0	0.0%	N/A
20W	1	1.1%	0	0.0%	N/A
21st	6	6.3%	5	5.4%	103
22nd	3	3.2%	2	2.2%	97
23rd	2	2.1%	1	1.1%	154
23A	1	1.1%	2	2.2%	92
24th	0	0.0%	1	1.1%	35
25th	2	2.1%	3	3.2%	142
26th	0	0.0%	1	1.1%	179
27th	0	0.0%	1	1.1%	175
28th	0	0.0%	1	1.1%	184
29th	0	0.0%	0	0.0%	N/A
30th	0	0.0%	0	0.0%	N/A
31st	2	2.1%	2	2.2%	130
<i>Total</i>	<i>95</i>	<i>100%</i>	<i>93</i>	<i>100%</i>	<i>123</i>

* Includes data for all halfway houses.

• Admissions and Releases by Committing Court (continued):

- Nine CSUs did not have any admissions.
- The 12th CSU had the longest average LOS (10.2 months).



Commitment to the State



Juveniles in the Youth Industries Electrical Program



Introduction to Institutional Programs

The Division of Institutional Programs has direct responsibility for juvenile offenders who have been committed to the state. It operates the Reception and Diagnostic Center (RDC), juvenile correctional centers (JCCs), and contracts with private providers to house these juveniles and ensure that they receive treatment and educational services while in a safe and secure setting.

The seven JCCs and RDC had a combined operating capacity of 1,143 in FY 2004. The Behavioral Services Unit, Central Infirmary, and Food Services Unit provide support to the correctional centers. The Department of Correctional Education (DCE) also helps by meeting educational needs of the committed juveniles. To supplement the number of JCC beds, DJJ contracts with private providers. These contractors provide direct-care community residential beds and treatment services for committed youth.

In April 2004, DJJ began placing juveniles into the Community Placement Program (CPP) at Shenandoah Valley Juvenile Detention Home. This program is designed to serve indeterminately committed males who are between the ages of 14 and 17 with shorter lengths of stay and no defined sex offender treatment need. The program operates in a secure residential setting offering community reintegration and specialized services. Additional programs following this model are currently being pursued by DJJ.

RECEPTION AND DIAGNOSTIC CENTER (RDC)

The first encounter a juvenile has with a correctional center occurs at RDC, the central intake facility for committed youth. It was established in 1968 and currently consists of seven housing units; six for males and one for females. The juveniles range in age from 11 to 20, and the average length of stay at RDC is slightly more than six weeks. The primary function of RDC is the orientation, evaluation, and classification of juveniles. All youth receive medical and dental examinations in addition to a psychological

CAPACITY AND AVERAGE DAILY POPULATION, FY 2004

Facility	Capacity	ADP On Site	ADP Off Site	ADP Total
Barrett	98	107	0	107
Beaumont	322	302	4	306
Bon Air	220	206	2	208
Culpeper	72	52	0	52
Hanover	154	133	1	134
Natural Bridge	71	61	0	61
Oak Ridge	40	40	0	40
RDC	166	129	5	134
JCC Total	1,143	1,030	12	1,042
Wilderness (VWI)	32	30	0	30
Shenandoah CPP*	10	9	0	9
Alt. Placements	N/A	2	0	2
<i>State Total</i>	<i>1,185</i>	<i>1,071</i>	<i>12</i>	<i>1,083</i>

*Shenandoah CPP began reporting in April 2004

screening and evaluation. Sex offender evaluations are also performed at RDC. Each juvenile receives a battery of tests from the DCE staff to identify the appropriate educational level, vocational aptitude, and any special educational needs. RDC counselors are responsible for coordination of the evaluation process, individual and crisis counseling, completion of social history, and case management. RDC operates a highly structured orientation and behavioral management program emphasizing development in areas of leadership, education, achievement, discipline, empowerment, and responsibility. The program is designed to have juveniles take responsibility for their own actions and allows their behavior to determine quality of life, in terms of

CAPACITY, AVERAGE DAILY POPULATION, ADMISSIONS, AND RELEASES OF THE JCCs, FY 1996-2004

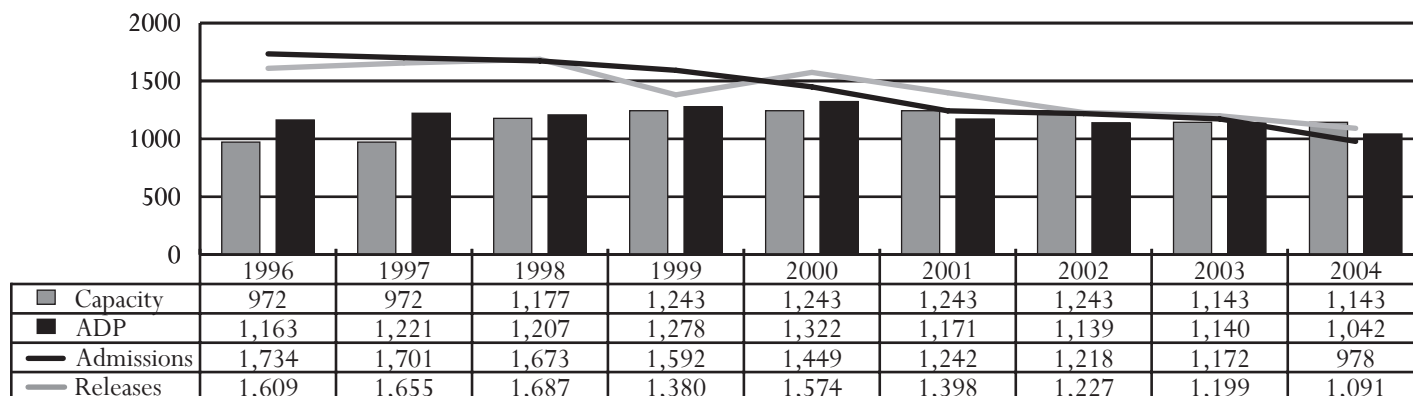

Between FY 2003 and FY 2004, admissions to RDC decreased 17%. Private providers are not included above.

ADMISSIONS BY RACE, SEX, AGE, AND REGION, FY 2001-2004

Demographics	2001	2002	2003	2004
Race				
Black	61.6%	60.3%	63.7%	64.5%
White	34.1%	35.6%	32.4%	31.8%
Hispanic	2.9%	3.0%	2.7%	2.6%
Other	1.4%	1.1%	1.1%	1.1%
Sex				
Male	89.6%	87.8%	91.0%	91.0%
Female	10.4%	12.2%	9.0%	9.0%
Age				
Under 14	3.7%	3.7%	3.5%	2.8%
14	9.3%	9.0%	9.1%	8.2%
15	21.7%	18.6%	16.6%	18.5%
16	29.7%	29.4%	30.5%	30.2%
17	31.9%	34.2%	35.8%	35.0%
18	3.5%	4.8%	4.1%	5.1%
19 or older	0.3%	0.2%	0.5%	0.3%
Region				
Western	19.4%	19.5%	18.3%	17.7%
Northern	27.2%	25.5%	24.7%	28.2%
Eastern	53.4%	55.0%	56.9%	54.1%
Total Admissions	1,242	1,218	1,172	978

A juvenile admitted to the JCCs in FY 2004 was most likely to be a black male age 17, from the Eastern Region.

privileges. At the conclusion of the evaluation process, individual evaluators meet to discuss each case to determine treatment needs, length of stay, classification, and placement recommendations. From RDC, juveniles are sent to their designated correctional facilities.

Statewide Commitments, FY 2004

Darker areas indicate that a greater number of commitments come from this locality. The map also indicates the locations of the JCCs, RDC, VWI, and CPP.

Number of Commitments

- 0
- 1-9
- 10-49
- 50+

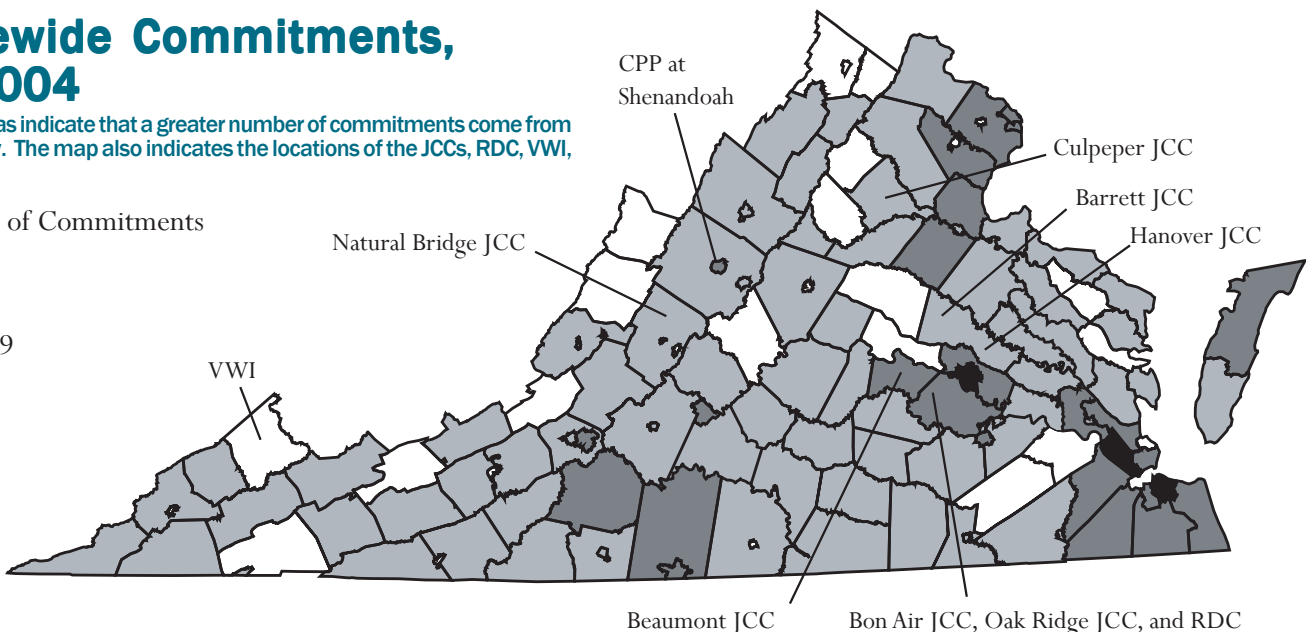

ADMISSIONS BY PSYCHOTROPIC MEDICATION HISTORY AND DIAGNOSED MENTAL HEALTH NEED*, FY 2004

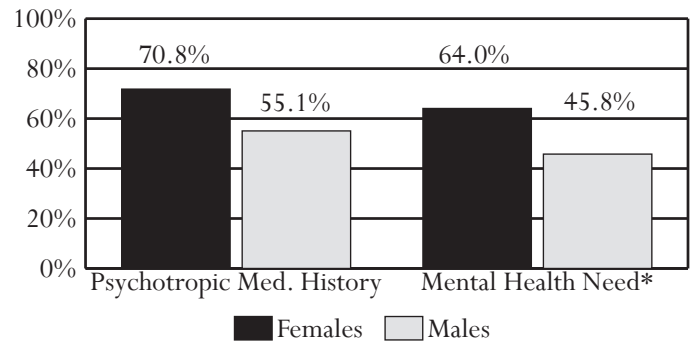

*Includes only moderate and severe mental health needs and is not comparable to data from previous Data Resource Guides.

Over half (56%) of the wards admitted to the JCCs have a history of using psychotropic medications. Likewise, 47% of admissions have a diagnosed mental health need.

BEHAVIORAL SERVICES UNIT (BSU)

The mental health needs of incarcerated adolescents have recently become a topic of national importance. Virginia is very fortunate to have both a well-established organizational system for the delivery of mental health services and adequate resources to meet the mental health needs of the youth committed to DJJ. In DJJ, these services are provided by the Behavioral Services Unit (BSU), which consists of doctoral and masters level psychologists and social workers, certified substance abuse counselors, psychological test technicians, licensed supervisory staff, and clerical support staff.

All data were downloaded on 11/22/2004. Any changes after that date are not reflected in this book. Percentages may not add to 100% due to rounding.

BSU was established in 1950 by the Code of Virginia (COV §66-19). Prior to 1981, it was named the “Mobile Psychiatric Clinic” because it was originally composed of a core of centralized staff who traveled to each of the “training schools” to perform diagnostic assessments and provide therapy services. By the early 1970s, the staff had grown to 20 professionals. In recent years, the number of staff continued to grow in response to the ever-increasing mental health treatment needs of the wards and the assumption of sex offender and substance abuse treatment. Currently, 74 full-time BSU staff are assigned to specific JCCs. Even though these staff are exempt from licensure requirements by law, 50% of BSU clinicians are licensed in their respective professions, and approximately half of the unlicensed staff are working toward licensure.

BSU provides a variety of mental health services within the JCCs, including individual, group and family therapy; crisis intervention; sex offender treatment; substance abuse treatment; diagnostic assessments; and 24 hour a day on-call mental health services for each facility. These services also include staff training and supervision of the anger management counseling program. BSU also oversees the psychiatric services at the JCCs. These services are provided through a contractual arrangement of a minimum of 48 hours per week, distributed among the seven JCCs and RDC. Over 80% of the youth housed within the JCCs receive some type of BSU treatment.

A number of states around the country have come under legal scrutiny for failing to provide adequate mental health services within their juvenile correctional centers. Virginia’s approach to providing mental health services is highly regarded, however, and has served as a model for other state systems.

HEALTH SERVICES

All medical, dental, nursing, and related health services are provided to youth confined within the JCCs. These youth typically have a wide range of medical and dental care needs that result

ADMISSIONS BY READING, WRITING, AND MATH GRADE LEVELS, FY 2004

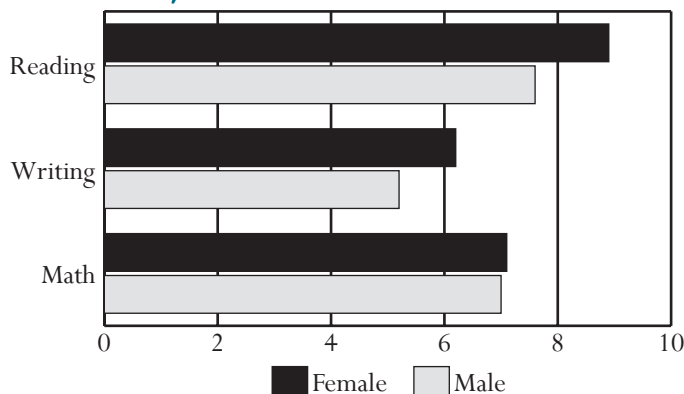

Female offenders consistently test at higher reading, writing, and math grade levels. The difference is greatest for reading.

ADMISSIONS BY TREATMENT NEEDS, FY 2004

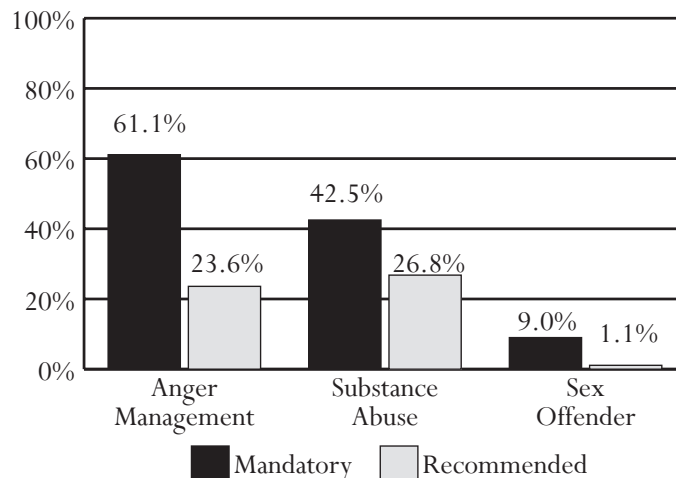

Although sex offender treatment is the least common treatment need, it can have the greatest impact on a ward’s length of stay within the juvenile correctional centers.

from being medically underserved prior to admission. To meet the needs of confined youth, the Department maintains a staff of board-certified physicians, dentists, and nurses. Services are provided at all JCCs to ensure that the medical and dental care needs of youth are met during confinement. Additionally, the Department has entered into a contract with Anthem to process medical invoices for Detention Centers and JCCs. This contract will ensure all health care services provided to confined youth, exterior to these confinement facilities, are delivered in a cost-effective fashion by qualified practitioners. This contract exemplifies the efforts of Health Services to provide quality care using the most efficient and economical service delivery models available.

SECURITY AND OPERATIONS

The Security and Operations section of the Division of Institutional Programs incorporates functions that support the facilities and allow them to operate properly. Operations include food service, maintenance, and business office responsibilities that involve all personnel, families of the juveniles, volunteers, and the public. Operations staff handle all routine and emergency issues that arise within the JCCs and ensure that all operations are in proper order. Security handles the facilities in a paramilitary style utilizing the military ranking and title system. Security involves both public safety and the safety of the juveniles themselves, and is facilitated by the correctional officers in the field. Correctional officers operate under standard operating procedures that set forth proper techniques for dealing with various situations.

TREATMENT AND PROGRAMS

The Treatment and Programs section works in conjunction with the Security and Operations section in an advisory and monitoring capacity. This section monitors how treatment and programs are operated, assesses progress made in programs, sets parameters for the programs, and deals with broad regulations on classifications as well as the residential location of juveniles from different classifications. They ensure that all needed services are available and operational at the facilities. They also serve as a liaison from the field to the administrative offices, and vice versa,

ADMISSIONS BY OFFENSE, FY 2004

Most Serious Offense	Determinate		Indeterminate	
Offense Category				
Alcohol	0	0.0%	3	0.3%
Arson	0	0.0%	12	1.4%
Assault	10	9.3%	145	16.6%
Burglary	3	2.8%	133	15.3%
Contempt of Court	0	0.0%	2	0.2%
Disorderly Conduct	0	0.0%	4	0.5%
Escapes	0	0.0%	9	1.0%
Extortion	0	0.0%	4	0.5%
Failure to Appear	0	0.0%	3	0.3%
Fraud	0	0.0%	24	2.8%
Gangs	0	0.0%	1	0.1%
Kidnapping	6	5.6%	6	0.7%
Larceny	5	4.7%	226	25.9%
Miscellaneous/Other	0	0.0%	1	0.1%
Murder	9	8.4%	3	0.3%
Narcotics	3	2.8%	73	8.4%
Obscenity	0	0.0%	0	0.0%
Obstruction of Justice	0	0.0%	3	0.3%
Prob./Parole Violation	0	0.0%	56	6.4%
Robbery	52	48.6%	57	6.5%
Sex Offense	16	15.0%	54	6.2%
Traffic	0	0.0%	4	0.5%
Trespass	0	0.0%	7	0.8%
Vandalism	0	0.0%	31	3.6%
Weapons	3	2.8%	10	1.1%
Offense Severity				
Felonies:				
Against Persons	94	87.9%	228	26.2%
Weapons/Narcotics	9	8.4%	83	9.5%
Other	4	3.7%	328	37.7%
Class 1 Misdemeanors:				
Against Persons	0	0.0%	94	10.8%
Other	0	0.0%	82	9.4%
Prob./Parole Violation	0	0.0%	56	6.4%
Total Admissions	107	100.0%	871	100.0%

The most common offense for determinate admissions was robbery and for indeterminate admissions was larceny.



Youth Industries Printing Program

for procedures and resources. Treatment services in the JCCs include mental health, substance abuse, sex offender, anger management, and independent living skills development. Rearrest, reconviction, and reincarceration information for juveniles who received substance abuse or sex offender treatment while in the JCCs are provided in the Reoffense Rates section.

YOUTH INDUSTRIES

Recognizing that many youth released to the community from the JCCs are not prepared to enter the work force, the Youth Industries Program was designed to help participants overcome barriers to employment. The program was designed as a partnership with DCE and the U.S. Department of Labor.

Older wards are selected for Youth Industries based on institutional adjustment, satisfactory progress toward service plan objectives, and demonstrated ability to work independently with limited supervision. Youth selected for the program receive the following: vocational and academic instruction, hands-on work-based training, ongoing counseling services, transitional skills and services, and follow-up. If warranted, participating wards are modestly compensated based on work-training hours completed or receive an established piecework rate.

Fields of study may also be integrated with an apprenticeship program. Such fields of study include horticulture, silk screening, offset printing, food service, woodworking, electrical, barbering, embroidery, vinyl sign-making, advertising and design, and computer repair. Each year, creative arts and crafts works produced by wards throughout DJJ are collected for exhibit and sale at the General Assembly Building when the legislative session begins.

In the program, youth can develop positive work habits and pro-work values while receiving guidance on using newly acquired skills when entering the job market. DJJ has initiated an on-going evaluation of the Youth Industries program beginning with juveniles released from the program in FY 2001. These findings indicate that:

- Juveniles who participated in the program were likely to be older, have more serious committing offenses, and stay longer in the JCCs than juveniles in the general JCC population.
- Juveniles who participated in Youth Industries had lower reoffense rates within 12 months after release than juveniles from the general JCC population. Additional information on rearrest, reconviction, and reincarceration rates for Youth Industries juveniles may be found in the Reoffense Rates section.
- Recent evaluation results noted that program expenditures are well below the budget allocated by DJJ.

ADMISSIONS BY SECURITY INITIAL CLASSIFICATION LEVEL, FY 2004

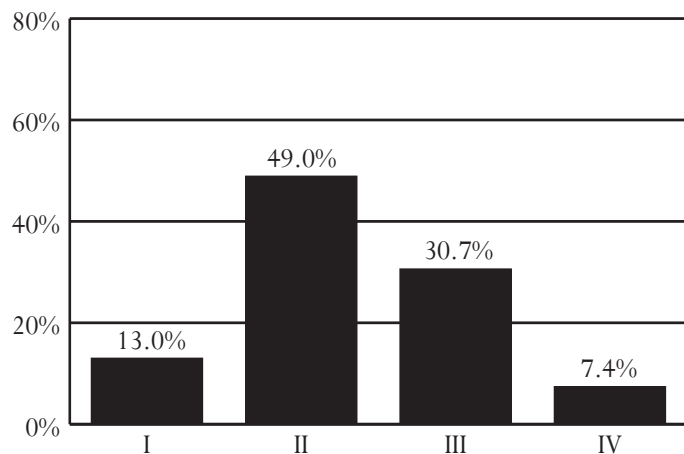

62% of wards admitted to the JCCs in FY 2004 had a low or medium initial classification level.

DJJ, in collaboration with DCE, received a grant from the U.S. Department of Labor to fund additional work programs for DJJ wards. The Workforce Preparation Project has created and funded organized programs to enhance JCC work programs and expand vocational education. The Project teaches marketable skills and positive workplace behaviors, providing work experience while wards are in the JCCs and assisting wards in their search for gainful employment upon release from DJJ. The first part of this project focuses on wards at Beaumont JCC, who receive academic instruction as well as vocational training in barbering, printing, or electrical work. A transition component is included for project participants who will be returned to localities in the Eastern Region of Virginia upon release from the JCC.

CLASSIFICATION SYSTEM

The Board of Juvenile Justice Policy 19-00 states, “the Department has no higher duty than to provide for the safety of juveniles in its facilities and of the staff who supervise and care for them. Classification is essential to the operation of an orderly and safe juvenile correctional system. Classification enables the Department to gauge the proper custody level of a juvenile, to identify the juvenile’s educational, vocational and psychological needs, and to separate violent and non-violent juveniles.”

In 2001, the Department implemented an objective classification system to enable staff to assess wards’ appropriate security and custody levels, determine the most appropriate services and programs for all wards, assign juveniles to appropriate housing placements within a facility, and assess wards for placement in community transition programs and for special needs. The classification system also provides for periodic reviews of security, custody, and program placement in light of juveniles’ needs and progress and for the re-classification of wards as appropriate.

Wards are classified according to their need for structure:

- Level I - low structure
- Level II - medium structure
- Level III - high structure
- Level IV - intensive structure

Facilities are classified according to the level of security they provide:

- Level I - low security, structure, and supervision
- Level II - medium security, structure, and supervision
- Level III - high security, structure, and supervision
- Level IV - intensive security, structure, and supervision

Wards are assigned to facilities based on these classification levels, age, sex, and certain other factors identified in Appendix D.



Dental care provided through Health Services

ADMISSIONS BY LENGTH OF STAY ASSIGNMENTS, FY 2004

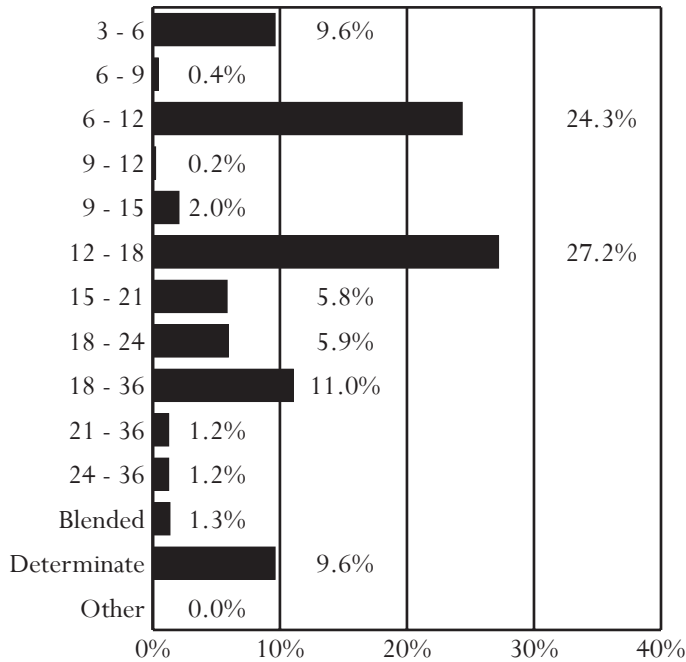

Nearly 11% of wards admitted to the JCCs in FY 2004 had a determinate or blended sentence. Of those with an indeterminate sentence, 19% were assigned a minimum LOS range of 18 or more months.

LENGTH OF STAY (LOS)

Using guidelines issued by the Virginia Board of Juvenile Justice, the Department establishes the length of stay for indeterminately committed juveniles based on the severity of a juvenile's offense(s), chronicity of criminal behavior, and any aggravating or mitigating factors associated with the criminal behavior, with due consideration given to the youth's treatment needs and demonstrated behavior while under the Department's supervision. LOS categories are defined by an anticipated minimum and maximum number of months that the ward will

remain with DJJ. For example, the LOS category 3-6 indicates a ward is expected to stay between 3 and 6 months. The actual length of stay may vary from this range due to institutional offenses or failure to complete mandatory treatment. The guidelines and LOS categories can be found in Appendix E.

RELEASES BY ACTUAL LENGTH OF STAY, FY 2004*

LOS Category	Actual LOS	Releases	Releases, %
3 - 6 months	4.85	108	9.9%
6 - 9 months	6.80	7	0.6%
6 - 12 months	7.60	256	23.5%
9 - 12 months	8.20	3	0.3%
9 - 15 months	9.40	29	2.7%
12 - 18 months	11.28	315	28.9%
15 - 21 months	12.52	70	6.4%
18 - 24 months	15.31	57	5.2%
18 - 36 months	19.50	114	10.4%
21 - 36 months	22.16	19	1.7%
24 - 36 months	20.58	13	1.2%
Total Indeterminate	11.13	991	90.8%
Determinate	24.31	99	9.1%

*Blended sentence represents 0.1% (1 juvenile) of releases; therefore, were not included.

The average actual length of stay for juveniles admitted with a determinate sentence is 24 months.

PROJECTION FOR THE INSTITUTIONAL POPULATION

Each year the Department of Juvenile Justice, in conjunction with the Governor's Inmate Population Forecasting Committee, produces a projection of the state responsible juvenile average daily population. The most recent forecast projects the institutional population to decrease by 3% between FY 2004 and FY 2008. This projected decrease is due primarily to forecasted modest decreases in admissions.

AVERAGE DAILY POPULATION - HISTORICAL AND PROJECTED, FY 2000-2008

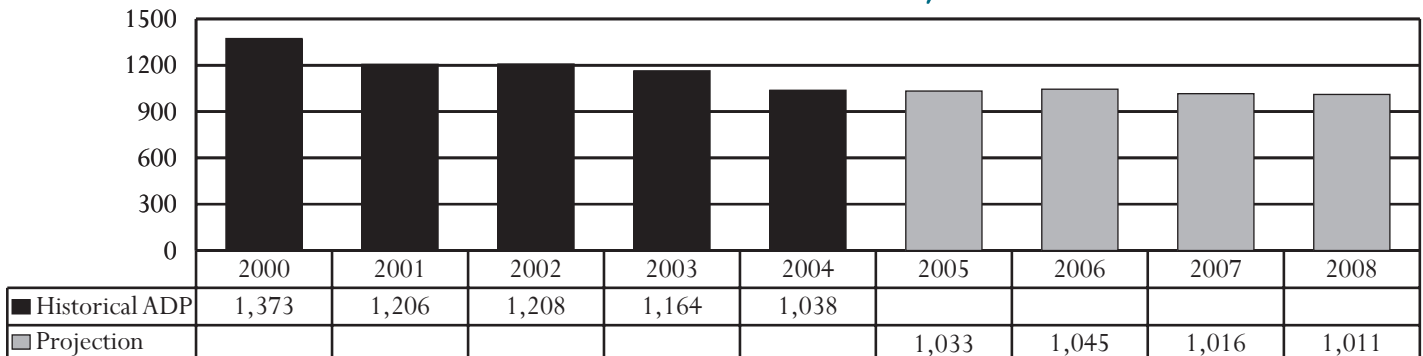

The state responsible juvenile offender population (including private provider programs) is expected to decrease by 3% between FY 2004 - 2008. The historical ADP and forecast numbers shown in the table are the June values for each FY.

Percentages may not add to 100% due to rounding.

Virginia Wilderness Institute (VWI)

The Virginia Wilderness Institute (VWI) is a 32-bed facility that serves committed offenders. Remotely located in Grundy, Virginia, VWI is a highly structured, disciplined, residential program for males. The program focuses on accountability and competency. VWI emphasizes work ethics, education, self-discipline, responsibility, and accountability through participation in rigorous work and daily structure. VWI offers a full range of academic and vocational instruction. A community coordinator works with each ward, both before and after release from the facility, to assist in transition to the community. The community coordination includes assistance with job search, school re-enrollment, and locating other support services in the community. Information on rearrest, reconviction, and reincarceration rates for juveniles placed at VWI may be found in the Reoffense Rates section.

PLACEMENTS BY RACE, SEX, AGE, AND REGION FY 2001-2004

Demographics	2001	2002	2003	2004
Race				
Black	62.5%	66.7%	62.8%	75.0%
White	29.2%	25.0%	32.6%	25.0%
Hispanic	6.3%	8.3%	2.3%	0.0%
Other	2.1%	0.0%	2.3%	0.0%
Sex				
Male	100.0%	100.0%	100.0%	100.0%
Female	0.0%	0.0%	0.0%	0.0%
Age				
14	2.1%	5.6%	4.7%	0.0%
15	18.8%	19.4%	9.3%	10.4%
16	37.5%	25.0%	32.6%	31.3%
17	33.3%	44.4%	34.9%	47.9%
18	6.3%	5.6%	16.3%	10.4%
19	2.1%	0.0%	2.3%	0.0%
Region				
Western	29.2%	25.0%	30.2%	14.6%
Northern	20.8%	25.0%	11.6%	25.0%
Eastern	50.0%	50.0%	58.1%	60.4%
<i>Total Placements</i>	48	36	43	48

PLACEMENTS BY LOS ASSIGNMENTS, FY 2004

LOS Category	Placements	LOS Category	Placements
6 - 12 Months	3	18 - 36 Months	12
12 - 18 Months	22	21 - 36 Months	1
15 - 21 Months	5	Determinate	3
18 - 24 Months	2	<i>Total</i>	48

VWI ADP vs CAPACITY, FY 2001-2004

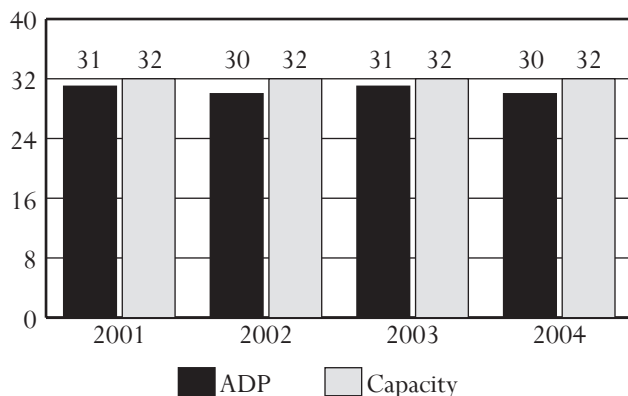

VWI's dog training program, in cooperation with Canine Assistants, trains and provides service dogs for people with special needs.

Percentages may not add to 100% due to rounding.

Barrett JCC

Superintendent: Donald W. Driscoll

11391 Barrett Center Road
Mechanicsville, VA 23116
804-746-2135

PROGRAMS AVAILABLE

Substance Abuse Treatment and Anger Management Programs

The Substance Abuse Program at Barrett provides comprehensive services to a male population that is experiencing significant life problems related to their use of alcohol and other drugs. The Program was funded as a national demonstration project by a grant from the Center for Substance Abuse Treatment, an agency of the United States Department of Health and Human Services. The Program, provided by the Gateway Foundation at Barrett, was selected as the Virginia Association of Drug and Alcohol Program's *Program of Excellence* award winner for 1999. In July 1999 and again in August 2002, Barrett received a three-year certification from CARE, the Rehabilitation Accreditation Commission, making Barrett the only juvenile correctional facility in the nation to be certified as a treatment program. It is the largest and most comprehensive substance abuse treatment program in the country for juvenile offenders in a correctional setting.

PLACEMENTS BY RACE, SEX, AND AGE, FY 2001-2004

Demographics	2001	2002	2003	2004
Race				
Black	43.1%	47.8%	42.6%	55.7%
White	52.3%	47.3%	53.3%	41.0%
Hispanic	4.1%	3.0%	3.6%	2.8%
Other	0.5%	2.0%	0.5%	0.5%
Sex				
Male	100.0%	100.0%	100.0%	100.0%
Female	0.0%	0.0%	0.0%	0.0%
Age				
Under 14	1.0%	1.5%	0.5%	0.9%
14	7.7%	2.0%	3.6%	4.2%
15	15.9%	10.8%	12.3%	9.0%
16	30.8%	38.4%	28.7%	25.9%
17	36.4%	41.9%	44.1%	48.6%
18	7.2%	4.9%	10.8%	11.3%
19 or older	1.0%	0.5%	0.0%	0.0%
Total Placements	195	203	195	212

- *Source of Placements:*
 - 53.8% were from the Eastern Region, 27.4% were from the Northern Region, and 18.9% were from the Western Region.
- *Juveniles Placed at Barrett:*
 - A juvenile placed in FY 2004 was most likely to be black, 17 years old, and male.
- *Treatment Programs:*
 - 98.6% had a substance abuse treatment need.
 - 84.9% had an anger management treatment need.
 - No juveniles had a mandatory sex offender treatment need.
- *Committing Offenses:*
 - The 212 juveniles placed at Barrett in FY 2004 were committed for a combined total of 817 offenses, with an average of 3.9 offenses per juvenile.
- *Offense Category (Most serious committing offense):*
 - Determinate Sentence - Robbery (60.0%)
 - Indeterminate Sentence - Larceny (29.7%)
- *Offense Severity (Most serious committing offense):*
 - Felony - 100.0% of Determinate; 76.0% of Indeterminate
 - Class 1 Misdemeanor - 19.8% of Indeterminate

PLACEMENTS BY TREATMENT NEEDS, FY 2004

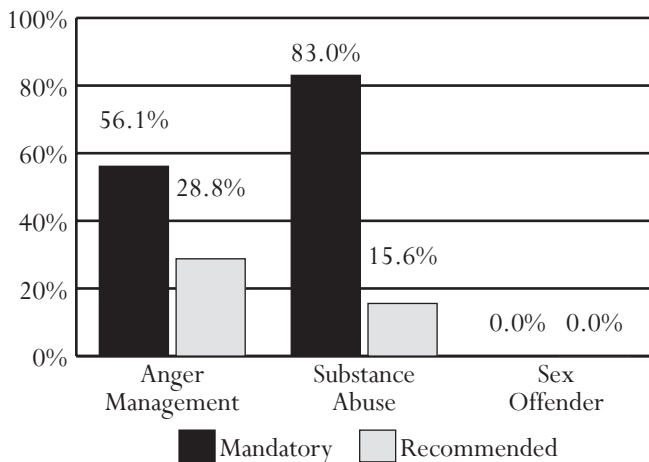

- *LOS Assignment:*
 - 9.4% had a determinate or blended sentence.
 - 49.1% had an assigned LOS of 6-12 or 12-18 months.
 - 21.2% (45 wards) had a minimum LOS range of 18 or more months.
- *Custody Classification:*
 - No juveniles with a classification level of IV were housed at Barrett.
- *Average Daily Population:*
 - ADP decreased 29% between FY 1997 and FY 2001, then increased 6% by FY 2004.
- *Utilization Rate:*
 - Barrett's utilization rate remained the same (109.2%) between FY 2003 and FY 2004.

Percentages may not add to 100% due to rounding.

PLACEMENTS BY OFFENSE, FY 2004

Most Serious Offense	Det.	Indet.
Offense Category		
Alcohol	0.0%	1.6%
Arson	0.0%	0.0%
Assault	10.0%	13.0%
Burglary	5.0%	21.4%
Contempt of Court	0.0%	0.5%
Disorderly Conduct	0.0%	0.5%
Escapes	0.0%	1.6%
Extortion	0.0%	0.5%
Failure to Appear	0.0%	0.0%
Fraud	0.0%	1.0%
Gangs	0.0%	0.0%
Kidnapping	0.0%	0.0%
Larceny	10.0%	29.7%
Miscellaneous/Other	0.0%	0.0%
Murder	5.0%	0.0%
Narcotics	5.0%	14.6%
Obscenity	0.0%	0.0%
Obstruction of Justice	0.0%	1.0%
Prob./Parole Violation ¹	0.0%	3.1%
Robbery	60.0%	6.8%
Sex Offense	0.0%	1.0%
Traffic	0.0%	0.0%
Trespass	0.0%	1.0%
Vandalism	0.0%	1.6%
Weapons	5.0%	1.0%
Offense Severity		
Felonies:		
Against Persons	75.0%	17.2%
Weapons/Narcotics	10.0%	15.1%
Other	15.0%	43.8%
Class 1 Misdemeanors:		
Against Persons	0.0%	10.9%
Other	0.0%	8.9%
Prob./Parole Violation ¹	0.0%	4.2%
Total Placements	20	192

¹ - Variations are due to slightly different offense categorization.

PLACEMENTS BY ASSIGNED LENGTH OF STAY, FY 2004

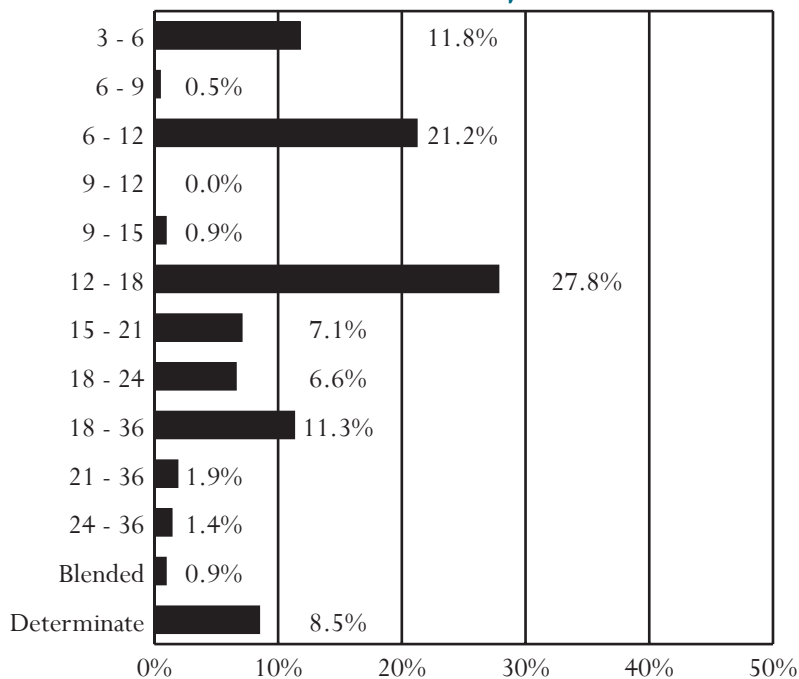

PLACEMENTS BY CUSTODY CLASSIFICATION LEVELS, FY 2004

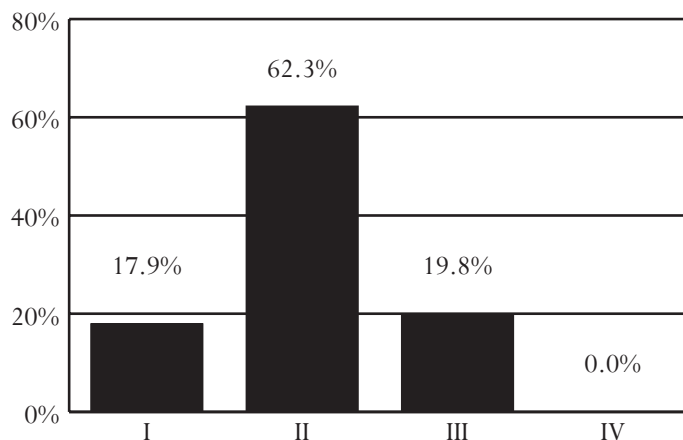

CAPACITY, AVERAGE DAILY POPULATION, AND PLACEMENTS, FY 1996-2004

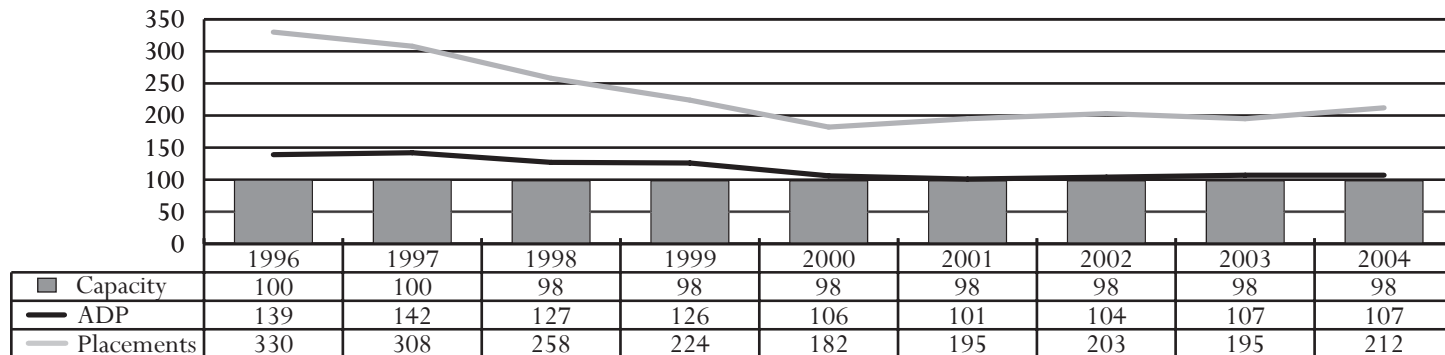

Percentages may not add to 100% due to rounding.

Beaumont JCC

Superintendent: Patricia A. Edge

3500 Beaumont Road
Beaumont, Virginia 23014
804-556-3316

PROGRAMS AVAILABLE

Anger Management, Sex Offender, Life Skills, and Substance Abuse Treatment Programs

The Beaumont facility provides specialized programs such as sex offender treatment, substance abuse treatment, and anger management, as well as individual and group mental health therapy. Beaumont houses the older, more aggressive male offenders, ages 16 to 20, in a close custody facility. The Virginia Department of Correctional Education (DCE) offers a comprehensive high school education program via the Paul S. Blandford School and Annex. DCE provides academic, business, career and technical, and apprenticeship programs, GED classes and testing, a College Bound Program, and SAT testing.

PLACEMENTS BY RACE, SEX, AND AGE, FY 2001-2004

Demographics	2001	2002	2003	2004
Race				
Black	76.3%	68.8%	68.1%	72.6%
White	21.3%	27.4%	26.3%	21.1%
Hispanic	1.7%	1.6%	4.1%	4.6%
Other	0.7%	2.2%	1.6%	1.7%
Sex				
Male	100.0%	100.0%	100.0%	100.0%
Female	0.0%	0.0%	0.0%	0.0%
Age				
Under 14	0.0%	0.0%	0.0%	0.0%
14	0.7%	0.3%	0.6%	0.4%
15	7.7%	3.3%	2.8%	1.3%
16	32.0%	30.4%	30.6%	30.8%
17	37.7%	37.8%	47.2%	41.8%
18	18.7%	22.7%	15.3%	23.2%
19 or older	3.3%	5.5%	3.4%	2.5%
Total Placements	300	365	320	237

- *Source of Placements:*
 - 58.6% were from the Eastern Region, 26.2% were from the Northern Region, and 15.2% were from the Western Region.
- *Juveniles Placed at Beaumont:*
 - A juvenile placed in FY 2004 was most likely to be black, 17 years old, and male.
- *Treatment Programs:*
 - 71.3% had a substance abuse treatment need.
 - 89.9% had an anger management treatment need.
 - 19.8% had a mandatory sex offender treatment need.
- *Committing Offenses:*
 - The 237 juveniles placed at Beaumont in FY 2004 were committed for a combined total of 687 offenses, with an average of 2.9 offenses per juvenile.
- *Offense Category (Most serious committing offense):*
 - Determinate Sentence - Robbery (33.3%)
 - Indeterminate Sentence - Assault (19.9%) or Larceny (19.4%)
- *Offense Severity (Most serious committing offense):*
 - Felony - 100.0% of Determinate; 71.5% of Indeterminate
 - Class 1 Misdemeanor - 19.9% of Indeterminate
- *LOS Assignment:*
 - 21.4% had a determinate or blended sentence.
 - 40.3% had an assigned LOS of 6-12 or 12-18 months.
 - 23.1% (55 wards) had a minimum LOS range of 18 or more months.
- *Custody Classification:*
 - 50.4% of all juveniles placed in FY 2004 with a classification level of IV were housed at Beaumont.
- *Average Daily Population:*
 - ADP decreased 9% between FY 1996 and FY 1998, then decreased 14% by FY 2004.
- *Utilization Rate:*
 - Beaumont's utilization rate decreased from 96.3% in FY 2003 to 95.0% in FY 2004.

PLACEMENTS BY TREATMENT NEEDS, FY 2004

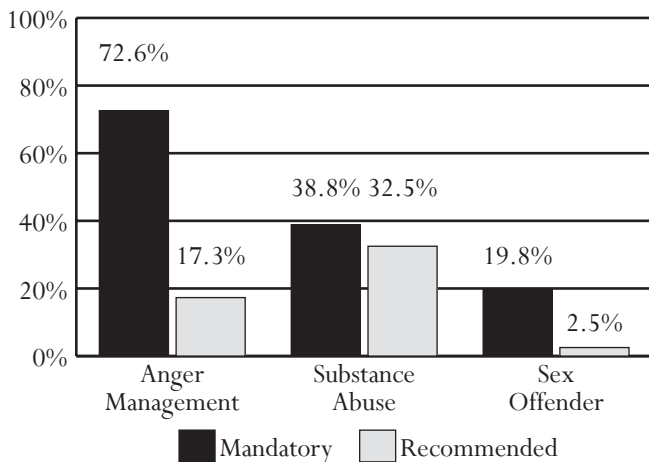

Percentages may not add to 100% due to rounding.

PLACEMENTS BY OFFENSE, FY 2003

Most Serious Offense	Det.	Indet.
Offense Category		
Alcohol	0.0%	0.0%
Arson	0.0%	1.6%
Assault	23.5%	19.9%
Burglary	3.9%	5.9%
Contempt of Court	0.0%	0.0%
Disorderly Conduct	0.0%	0.5%
Escapes	0.0%	2.7%
Extortion	0.0%	0.5%
Failure to Appear	0.0%	0.0%
Fraud	0.0%	2.2%
Gangs	0.0%	0.5%
Kidnapping	5.9%	1.1%
Larceny	5.9%	19.4%
Miscellaneous/Other	0.0%	0.0%
Murder	3.9%	0.0%
Narcotics	2.0%	5.9%
Obscenity	0.0%	0.0%
Obstruction of Justice	0.0%	1.1%
Prob./Parole Violation ¹	0.0%	8.6%
Robbery	33.3%	12.4%
Sex Offense	19.6%	11.3%
Traffic	0.0%	0.0%
Trespass	0.0%	0.0%
Vandalism	0.0%	5.9%
Weapons	2.0%	0.5%
Offense Severity		
Felonies:		
Against Persons	86.3%	38.7%
Weapons/Narcotics	7.8%	7.5%
Other	5.9%	25.3%
Class 1 Misdemeanors:		
Against Persons	0.0%	10.8%
Other	0.0%	9.1%
Prob./Parole Violation ¹	0.0%	8.6%
Total Placements	51	186

¹ - Variations are due to slightly different offense categorization.

PLACEMENTS BY ASSIGNED LENGTH OF STAY, FY 2004

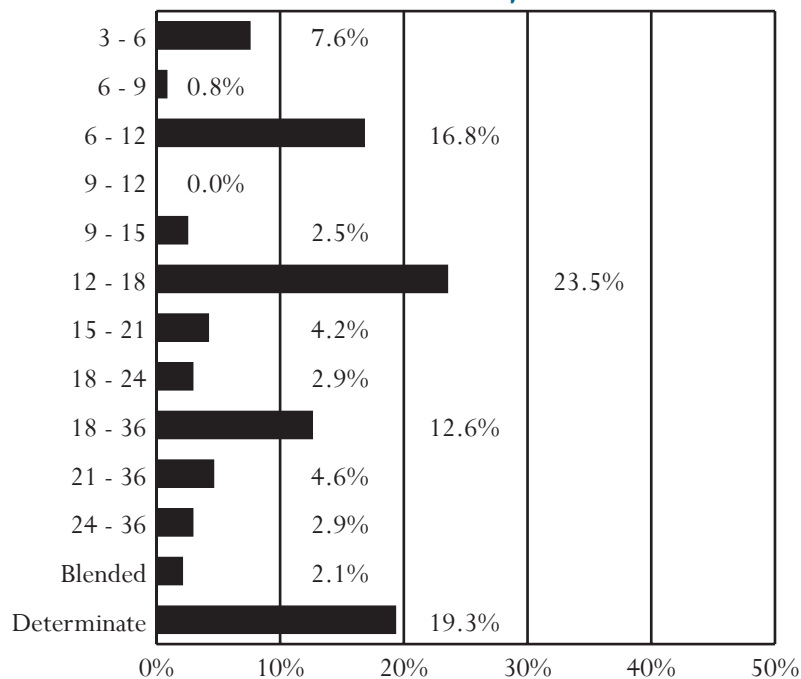

PLACEMENTS BY CUSTODY CLASSIFICATION LEVELS, FY 2004

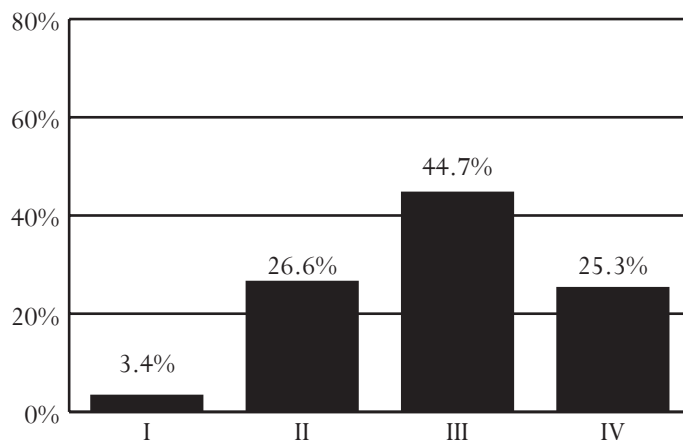

CAPACITY, AVERAGE DAILY POPULATION, AND PLACEMENTS, FY 1996-2004

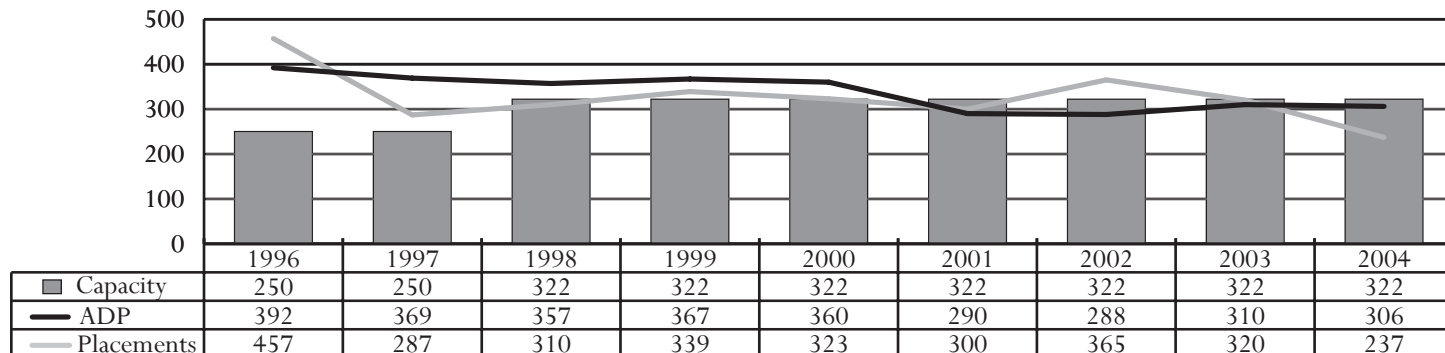

Percentages may not add to 100% due to rounding.

Bon Air JCC

Superintendent: Linda S. McWilliams

1900 Chatsworth Avenue
Bon Air, Virginia 23235
804-323-2550

PROGRAMS AVAILABLE

Anger Management, Sex Offender, and Substance Abuse Treatment Programs

In FY 2004, the Bon Air facility housed males ages 11 to 20. Wards committed to Bon Air have moderate to serious committing offenses. Specialized programs include sex offender, substance abuse, anger management, and an intensive services program for wards with severe emotional problems. Individual, group, and family therapy services are provided by social workers and psychologists. A consulting psychiatrist monitors the needs of wards requiring psychotropic medication.

PLACEMENTS BY RACE, SEX, AND AGE, FY 2001-2004

Demographics	2001	2002	2003	2004
Race				
Black	60.2%	60.4%	69.6%	70.5%
White	35.5%	37.1%	26.6%	25.4%
Hispanic	2.3%	1.8%	2.4%	2.5%
Other	2.1%	0.7%	1.4%	1.6%
Sex				
Male	76.2%	72.1%	100.0%	100.0%
Female	23.8%	27.9%	0.0%	0.0%
Age				
Under 14	5.4%	6.7%	1.9%	2.2%
14	11.8%	18.4%	9.2%	13.2%
15	25.9%	29.7%	23.7%	27.3%
16	24.8%	22.5%	25.8%	31.7%
17	26.1%	19.3%	32.1%	20.4%
18	5.3%	3.4%	6.5%	4.4%
19 or older	0.8%	0.0%	0.7%	0.9%
Total Placements	533	445	414	319

- *Source of Placements:*
 - 62.4% were from the Eastern Region, 21.9% were from the Northern Region, and 15.7% were from the Western Region.
- *Juveniles Placed at Bon Air:*
 - A juvenile placed in FY 2004 was most likely to be black, 16 years old, and male.
- *Treatment Programs:*
 - 62.4% had a substance abuse treatment need.
 - 91.5% had an anger management treatment need.
 - 16.9% had a mandatory sex offender treatment need.
- *Committing Offenses:*
 - The 319 juveniles placed at Bon Air in FY 2004 were committed for a combined total of 1,040 offenses, with an average of 3.3 offenses per juvenile.
- *Offense Category (Most serious committing offense):*
 - Determinate Sentence - Robbery (53.6%)
 - Indeterminate Sentence - Larceny (25.4%)
- *Offense Severity (Most serious committing offense):*
 - Felony - 100.0% of Determinate; 75.3% of Indeterminate
 - Class 1 Misdemeanor - 18.6% of Indeterminate
- *LOS Assignment:*
 - 8.8% had a determinate or blended sentence.
 - 53.6% had an assigned LOS of 6-12 or 12-18 months.
 - 22.6% (72 wards) had a minimum LOS range of 18 or more months.
- *Custody Classification:*
 - 27.7% of all juveniles placed in FY 2004 with a classification level of IV were housed at Bon Air.
- *Average Daily Population:*
 - ADP increased 127% between FY 1996 and FY 2000, then decreased 36% by FY 2004.
- *Utilization Rate:*
 - Bon Air's utilization rate decreased from 97.7% in FY 2003 to 94.5% in FY 2004.

PLACEMENTS BY TREATMENT NEEDS, FY 2004

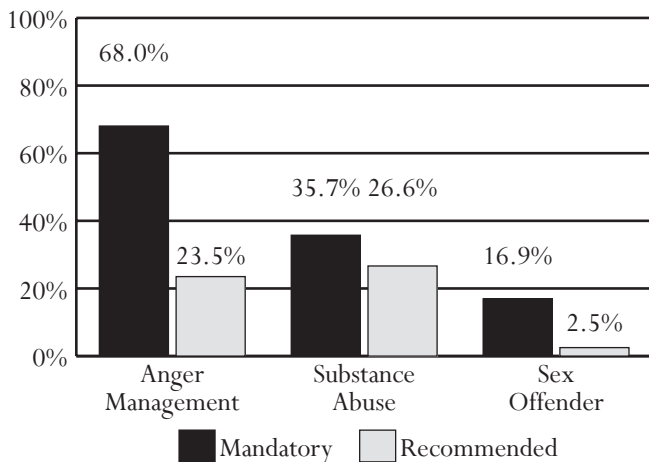

Percentages may not add to 100% due to rounding.

PLACEMENTS BY OFFENSE, FY 2004

Most Serious Offense	Det.	Indet.
Offense Category		
Alcohol	0.0%	0.0%
Arson	0.0%	1.4%
Assault	10.7%	13.4%
Burglary	0.0%	13.4%
Contempt of Court	0.0%	0.0%
Disorderly Conduct	0.0%	0.3%
Escapes	0.0%	0.3%
Extortion	0.0%	0.0%
Failure to Appear	0.0%	0.7%
Fraud	0.0%	1.0%
Gangs	0.0%	0.0%
Kidnapping	7.1%	1.0%
Larceny	3.6%	25.4%
Miscellaneous/Other	0.0%	0.3%
Murder	0.0%	0.3%
Narcotics	3.6%	6.5%
Obscenity	0.0%	0.3%
Obstruction of Justice	0.0%	0.7%
Prob./Parole Violation ¹	0.0%	6.2%
Robbery	53.6%	7.6%
Sex Offense	14.3%	13.4%
Traffic	3.6%	1.4%
Trespass	0.0%	0.7%
Vandalism	0.0%	3.8%
Weapons	3.6%	1.7%
Offense Severity		
Felonies:		
Against Persons	85.7%	30.6%
Weapons/Narcotics	10.7%	6.9%
Other	3.6%	37.8%
Class 1 Misdemeanors:		
Against Persons	0.0%	9.6%
Other	0.0%	8.9%
Prob./Parole Violation ¹	0.0%	6.2%
Total Placements	28	291

¹ - Variations are due to slightly different offense categorization.

PLACEMENTS BY ASSIGNED LENGTH OF STAY, FY 2004

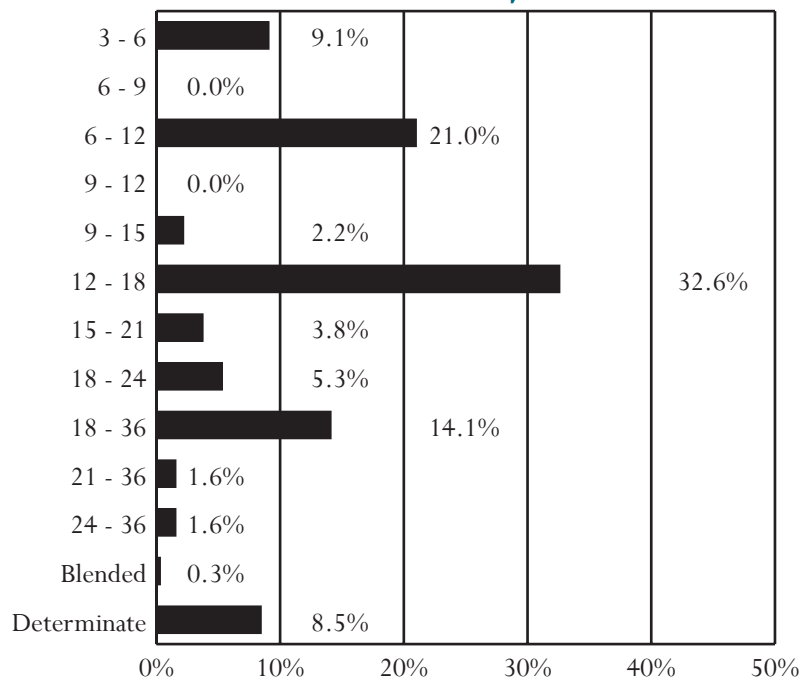

PLACEMENTS BY CUSTODY CLASSIFICATION LEVELS, FY 2004

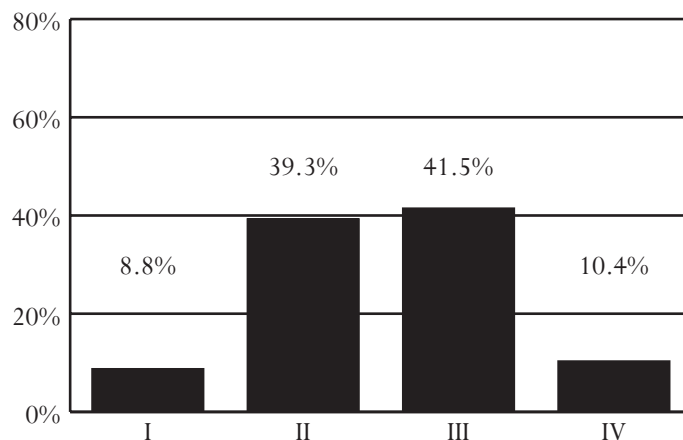

CAPACITY, AVERAGE DAILY POPULATION, AND PLACEMENTS, FY 1996-2004

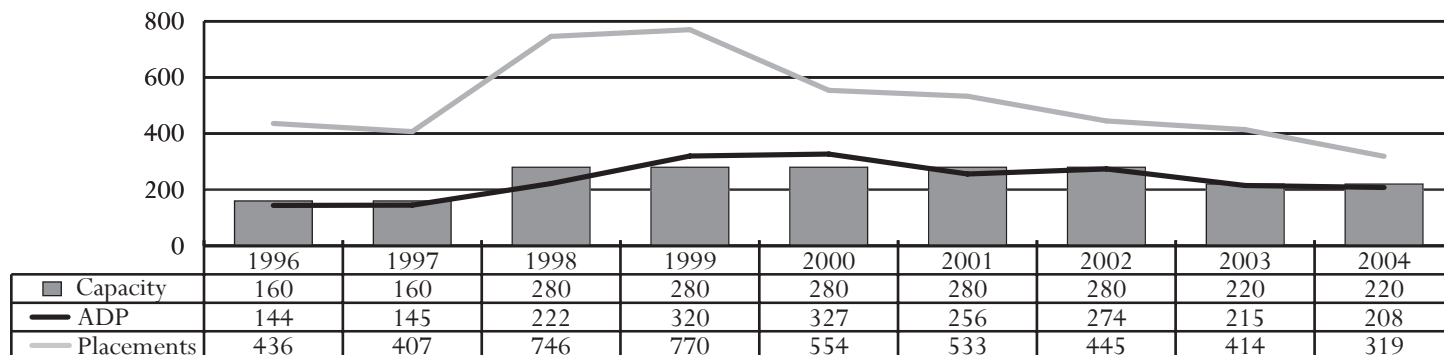

Percentages may not add to 100% due to rounding.

Culpeper JCC

Acting Superintendent: Sharon P. Havens

12240 Coffeewood Drive
Mitchells, Virginia 22729
540-727-3333

PROGRAMS AVAILABLE

Anger Management, Sex Offender, Substance Abuse Treatment, and Independent Living Programs

Beginning in June 2002, Culpeper JCC was converted to a female-only facility to serve juveniles ages 11 to 20. Several opportunities for work are available to qualified wards. The Virginia Department of Correctional Education (DCE) offers, through Cedar Mountain High School, a full high school curriculum, GED preparation and testing, Reading Program, Tutorial Program, Armed Forces Vocational Aptitude Battery testing, Distance Learning for future college courses, and Cognitive Skills Training. The following vocational training subjects are also available: Career Pathways – the World of Work, Commercial and Residential Cleaning, Food Occupations, and Keyboarding.

PLACEMENTS BY RACE, SEX, AND AGE, FY 2001-2004

Demographics	2001	2002	2003	2004
Race				
Black	73.2%	57.5%	63.5%	57.0%
White	24.7%	39.7%	35.4%	40.5%
Hispanic	2.1%	2.3%	1.0%	0.0%
Other	0.0%	0.5%	0.0%	2.5%
Sex				
Male	100.0%	52.8%	0.0%	0.0%
Female	0.0%	47.2%	100.0%	100.0%
Age				
Under 14	0.0%	1.9%	6.3%	0.0%
14	1.0%	3.3%	7.3%	16.5%
15	8.2%	15.0%	19.8%	17.7%
16	37.1%	24.8%	29.2%	30.4%
17	27.8%	38.3%	33.3%	30.4%
18	18.6%	11.7%	4.2%	5.1%
19 or older	7.2%	5.1%	0.0%	0.0%
Total Placements	97	214	96	79

- *Source of Placements:*
 - 65.8% were from the Eastern Region, 21.5% were from the Northern Region, and 12.7% were from the Western Region.
- *Juveniles Placed at Culpeper:*
 - A juvenile placed in FY 2004 was most likely to be black, 16 or 17 years old, and female.
- *Treatment Programs:*
 - 64.6% had a substance abuse treatment need.
 - 92.4% had an anger management treatment need.
 - No juveniles had a mandatory sex offender treatment need.
- *Committing Offenses:*
 - The 79 juveniles placed at Culpeper in FY 2004 were committed for a combined total of 249 offenses, with an average of 3.2 offenses per juvenile.
- *Offense Category (Most serious committing offense):*
 - Determinate Sentence - Robbery (50.0%)
 - Indeterminate Sentence - Larceny (34.2%)
- *Offense Severity (Most serious committing offense):*
 - Felony - 100.0% of Determinate; 67.1% of Indeterminate
 - Class 1 Misdemeanor - 27.4% of Indeterminate
- *LOS Assignment:*
 - 7.6% had a determinate or blended sentence.
 - 70.9% had an assigned LOS of 6-12 or 12-18 months.
 - 6.3% (5 wards) had a minimum LOS range of 18 or more months.
- *Custody Classification:*
 - 4.2% of all juveniles placed in FY 2004 with a classification level of IV were housed at Culpeper.
- *Average Daily Population:*
 - ADP decreased 53% between FY 2000 and FY 2004.
- *Utilization Rate:*
 - Culpeper's utilization rate decreased from 109.7% in FY 2003 to 72.2% in FY 2004.

PLACEMENTS BY TREATMENT NEEDS, FY 2004

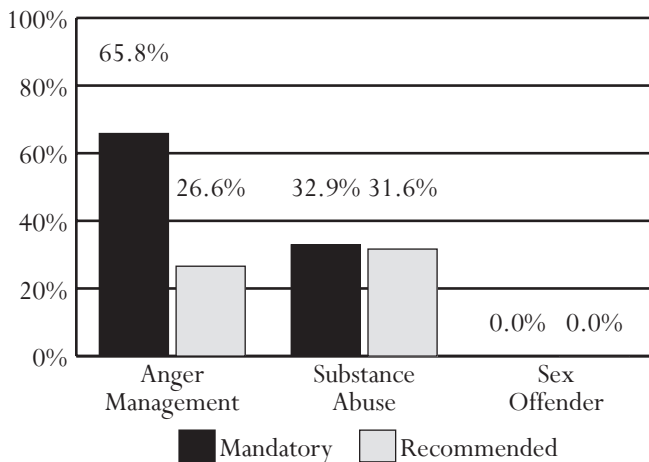

Percentages may not add to 100% due to rounding.

PLACEMENTS BY OFFENSE, FY 2004

Most Serious Offense	Det.	Indet.
Offense Category		
Alcohol	0.0%	0.0%
Arson	0.0%	2.7%
Assault	0.0%	30.1%
Burglary	0.0%	5.5%
Contempt of Court	0.0%	0.0%
Disorderly Conduct	0.0%	0.0%
Escapes	0.0%	4.1%
Extortion	0.0%	0.0%
Failure to Appear	0.0%	0.0%
Fraud	0.0%	5.5%
Gangs	0.0%	0.0%
Kidnapping	16.7%	0.0%
Larceny	0.0%	34.2%
Miscellaneous/Other	0.0%	0.0%
Murder	33.3%	0.0%
Narcotics	0.0%	2.7%
Obscenity	0.0%	0.0%
Obstruction of Justice	0.0%	1.4%
Prob./Parole Violation ¹	0.0%	5.5%
Robbery	50.0%	1.4%
Sex Offense	0.0%	0.0%
Traffic	0.0%	4.1%
Trespass	0.0%	0.0%
Vandalism	0.0%	2.7%
Weapons	0.0%	0.0%
Offense Severity		
Felonies:		
Against Persons	100.0%	23.3%
Weapons/Narcotics	0.0%	5.5%
Other	0.0%	38.4%
Class 1 Misdemeanors:		
Against Persons	0.0%	15.1%
Other	0.0%	12.3%
Prob./Parole Violation ¹	0.0%	5.5%
Total Placements	6	73

¹ - Variations are due to slightly different offense categorization.

PLACEMENTS BY ASSIGNED LENGTH OF STAY, FY 2004

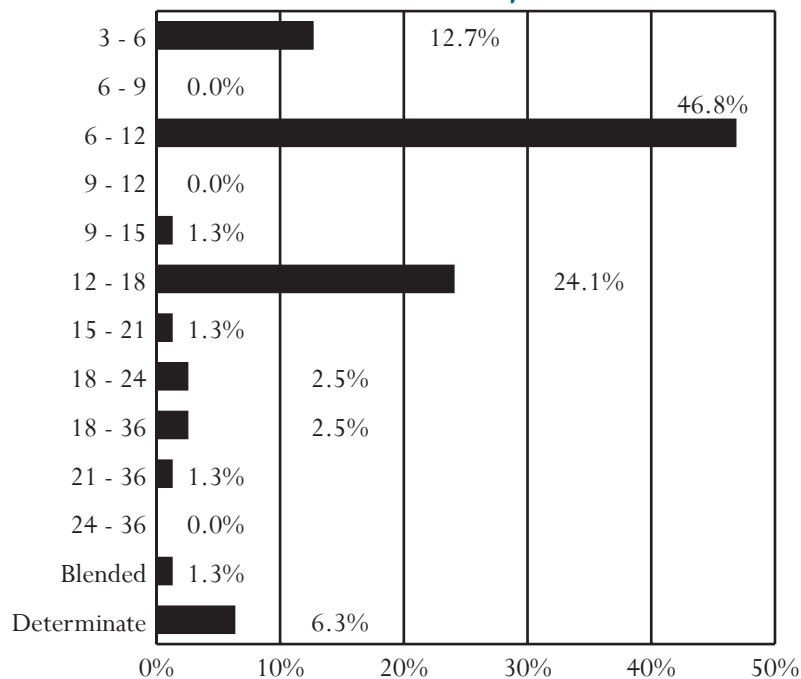

PLACEMENTS BY CUSTODY CLASSIFICATION LEVELS, FY 2004

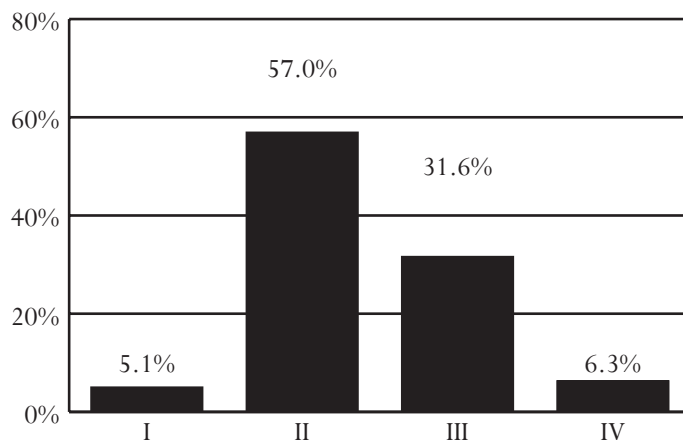

CAPACITY, AVERAGE DAILY POPULATION, AND PLACEMENTS, FY 1996-2004

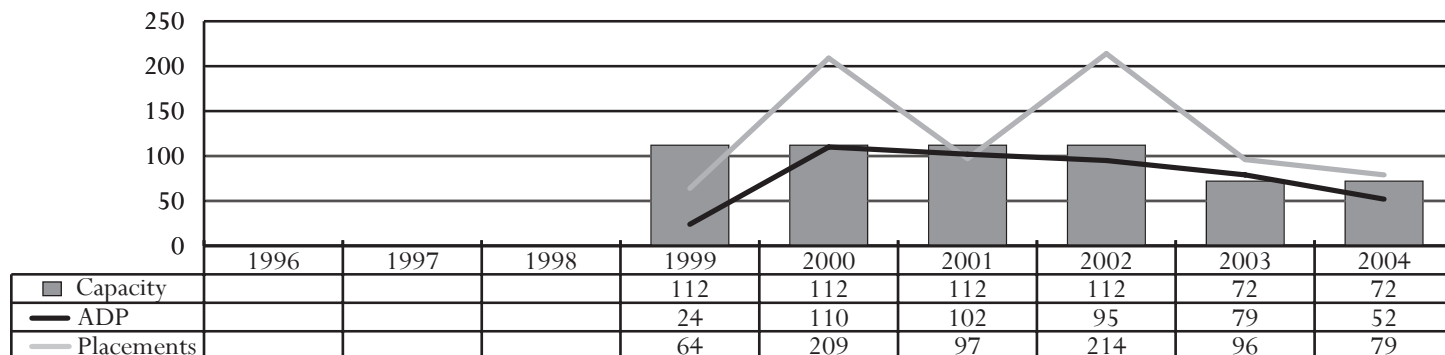

Percentages may not add to 100% due to rounding.

Hanover JCC

Superintendent: Sharon P. Havens

7093 Broad Neck Road
Hanover, Virginia 23069
804-537-5316

PROGRAMS AVAILABLE

JROTC, Anger Management, Sex Offender, and Substance Abuse Treatment Programs

The Hanover facility houses male offenders, ages 11 to 18, with moderate to serious committing offenses. Specialized programs include JROTC, anger management, sex offender treatment, and substance abuse treatment. To participate in JROTC, wards must be at least in the 9th grade and on a GED or high school diploma track. Participants can be 18 if they are working toward their GED or high school diploma. Recidivism rates for released juveniles who participated in JROTC while at the Hanover JCC are provided in the Reoffense Rates section.

PLACEMENTS BY RACE, SEX, AND AGE, FY 2001-2004

Demographics	2001	2002	2003	2004
Race				
Black	58.5%	64.8%	69.5%	62.9%
White	34.6%	31.2%	27.6%	34.8%
Hispanic	4.4%	3.2%	1.5%	1.7%
Other	2.5%	0.8%	1.5%	0.6%
Sex				
Male	100.0%	100.0%	100.0%	100.0%
Female	0.0%	0.0%	0.0%	0.0%
Age				
Under 14	6.9%	2.4%	7.4%	2.2%
14	13.2%	11.9%	25.1%	9.0%
15	39.6%	19.4%	20.2%	23.6%
16	18.2%	34.4%	25.6%	27.0%
17	17.6%	29.2%	18.2%	30.3%
18	4.4%	2.8%	3.4%	7.9%
19 or older	0.0%	0.0%	0.0%	0.0%
Total Placements	159	253	203	178

- *Source of Placements:*
 - 52.2% were from the Eastern Region, 29.2% were from the Northern Region, and 18.5% were from the Western Region.
- *Juveniles Placed at Hanover:*
 - A juvenile placed in FY 2004 was most likely to be black, 17 years old, and male.
- *Treatment Programs:*
 - 52.2% had a substance abuse treatment need.
 - 79.2% had an anger management treatment need.
 - 27.5% had a mandatory sex offender treatment need.
- *Committing Offenses:*
 - The 178 juveniles placed at Hanover in FY 2004 were committed for a combined total of 560 offenses, with an average of 3.1 offenses per juvenile.
- *Offense Category (Most serious committing offense):*
 - Determinate Sentence - Robbery (37.8%)
 - Indeterminate Sentence - Sex Offense (24.8%)
- *Offense Severity (Most serious committing offense):*
 - Felony - 100.0% of Determinate; 81.6% of Indeterminate
 - Class 1 Misdemeanor - 14.2% of Indeterminate
- *LOS Assignment:*
 - 20.8% had a determinate or blended sentence.
 - 38.2% had an assigned LOS of 6-12 or 12-18 months.
 - 29.8% (53 wards) had a minimum LOS range of 18 or more months.
- *Custody Classification:*
 - 10.9% of all juveniles placed in FY 2004 with a classification level of IV were housed at Hanover.
- *Average Daily Population:*
 - ADP increased 33% between FY 1996 and FY 1997, then decreased 57% by FY 2004.
- *Utilization Rate:*
 - Hanover's utilization rate decreased from 113.0% in FY 2003 to 87.0% in FY 2004.

PLACEMENTS BY TREATMENT NEEDS, FY 2004

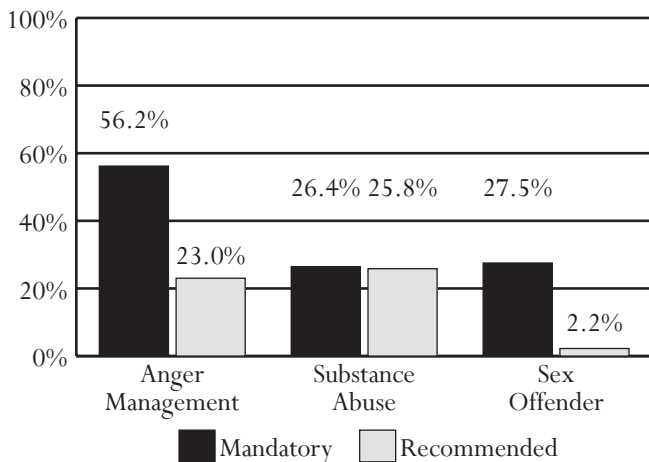

Percentages may not add to 100% due to rounding.

PLACEMENTS BY OFFENSE, FY 2004

Most Serious Offense	Det.	Indet.
Offense Category		
Alcohol	0.0%	0.0%
Arson	0.0%	1.4%
Assault	8.1%	14.2%
Burglary	5.4%	11.3%
Contempt of Court	0.0%	0.0%
Disorderly Conduct	0.0%	0.0%
Escapes	0.0%	1.4%
Extortion	0.0%	0.7%
Failure to Appear	0.0%	0.0%
Fraud	0.0%	2.1%
Gangs	0.0%	0.0%
Kidnapping	5.4%	0.7%
Larceny	5.4%	17.7%
Miscellaneous/Other	0.0%	0.0%
Murder	5.4%	0.0%
Narcotics	8.1%	3.5%
Obscenity	0.0%	0.0%
Obstruction of Justice	0.0%	2.1%
Prob./Parole Violation ¹	0.0%	4.3%
Robbery	37.8%	12.8%
Sex Offense	24.3%	24.8%
Traffic	0.0%	1.4%
Trespass	0.0%	0.0%
Vandalism	0.0%	0.7%
Weapons	0.0%	0.7%
Offense Severity		
Felonies:		
Against Persons	81.1%	48.2%
Weapons/Narcotics	10.8%	5.7%
Other	8.1%	27.7%
Class 1 Misdemeanors:		
Against Persons	0.0%	10.6%
Other	0.0%	3.5%
Prob./Parole Violation ¹	0.0%	4.3%
Total Placements	37	141

¹ - Variations are due to slightly different offense categorization.

PLACEMENTS BY ASSIGNED LENGTH OF STAY, FY 2004

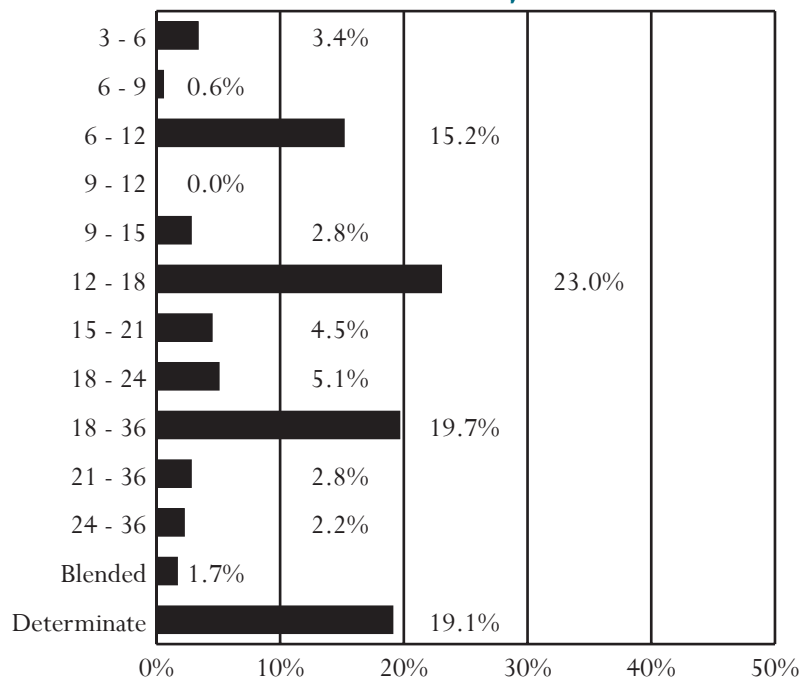

PLACEMENTS BY CUSTODY CLASSIFICATION LEVELS, FY 2004

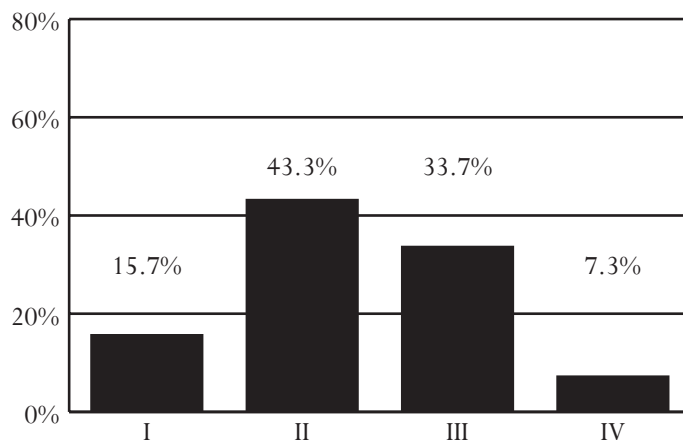

CAPACITY, AVERAGE DAILY POPULATION, AND PLACEMENTS, FY 1996-2004

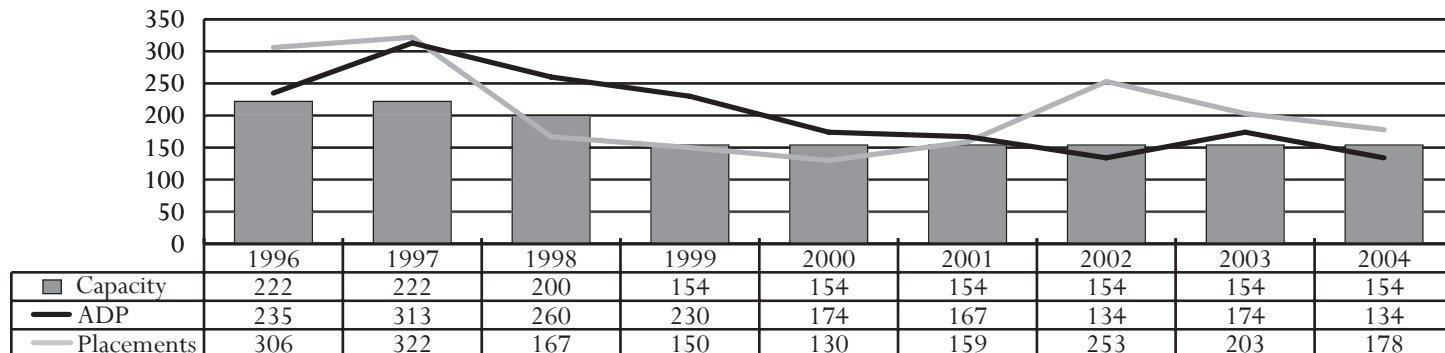

Percentages may not add to 100% due to rounding.

Natural Bridge JCC

Superintendent: Carmen J. Bria

1425 Arnolds Valley Road
Natural Bridge Station, Virginia 24579
540-291-2129

PROGRAMS AVAILABLE

Anger Management and Substance Abuse Treatment

The Natural Bridge facility houses male offenders, ages 15 to 20, who are lower security risks with all types of committing offenses. The Department places a limited number of major and serious offenders at Natural Bridge as a step down or transition placement prior to release. This facility also offers the Camp New Hope program that provides an outdoor, experiential program of interpersonal, self-reliant, independent, and interdependent relationships in a wilderness setting.

PLACEMENTS BY RACE, SEX, AND AGE, FY 2001-2004

Demographics	2001	2002	2003	2004
Race				
Black	59.3%	61.6%	67.4%	62.4%
White	31.1%	33.9%	29.8%	33.1%
Hispanic	6.7%	4.5%	1.7%	3.8%
Other	3.0%	0.0%	1.1%	0.8%
Sex				
Male	100.0%	100.0%	100.0%	100.0%
Female	0.0%	0.0%	0.0%	0.0%
Age				
Under 14	0.0%	0.0%	0.0%	0.0%
14	3.0%	1.7%	0.6%	0.0%
15	9.6%	10.7%	5.0%	2.3%
16	21.5%	22.0%	23.8%	20.3%
17	38.5%	32.8%	43.6%	42.9%
18	23.0%	27.1%	19.3%	30.1%
19 or older	4.4%	5.6%	7.7%	4.5%
Total Placements	135	177	181	133

- *Source of Placements:*
 - 54.1% were from the Eastern Region, 24.8% were from the Northern Region, and 21.1% were from the Western Region.
- *Juveniles Placed at Natural Bridge:*
 - A juvenile placed in FY 2004 was most likely to be black, 17 years old, and male.
- *Treatment Programs:*
 - 74.4% had a substance abuse treatment need.
 - 84.2% had an anger management treatment need.
 - Less than 1% had a mandatory sex offender treatment need.
- *Committing Offenses:*
 - The 133 juveniles placed at Natural Bridge in FY 2004 were committed for a combined total of 474 offenses, with an average of 3.6 offenses per juvenile.
- *Offense Category (Most serious committing offense):*
 - Determinate Sentence - Robbery (50.0%)
 - Indeterminate Sentence - Larceny (28.9%)
- *Offense Severity (Most serious committing offense):*
 - Felony - 100.0% of Determinate; 90.1% of Indeterminate
 - Class 1 Misdemeanor - 8.3% of Indeterminate
- *LOS Assignment:*
 - 9.0% had a determinate sentence.
 - 33.8% had an assigned LOS of 6-12 or 12-18 months.
 - 42.1% (56 wards) had a minimum LOS range of 18 or more months.
- *Custody Classification:*
 - Less than 1% of all juveniles placed in FY 2004 with a classification level of IV were housed at Natural Bridge.
- *Average Daily Population:*
 - ADP decreased 49% between FY 1996 and FY 1998, then increased 39% by FY 2004 (although ADP did decrease 6% between FY 2003 and FY 2004).
- *Utilization Rate:*
 - Natural Bridge's utilization rate decreased from 91.5% in FY 2003 to 85.9% in FY 2004.

PLACEMENTS BY TREATMENT NEEDS, FY 2004

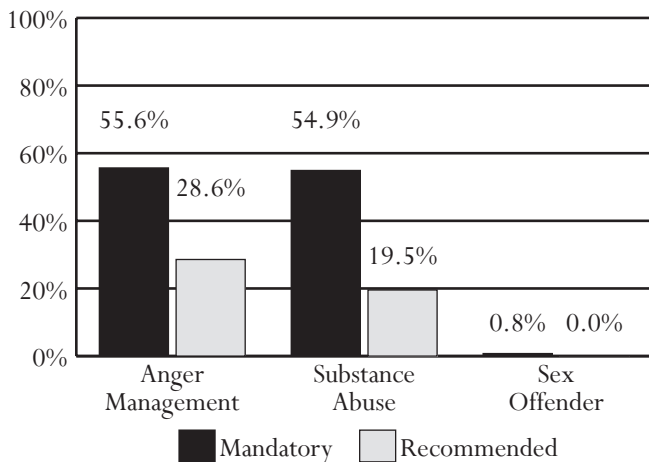

Percentages may not add to 100% due to rounding.

PLACEMENTS BY OFFENSE, FY 2004

Most Serious Offense	Det.	Indet.
Offense Category		
Alcohol	0.0%	0.0%
Arson	0.0%	0.0%
Assault	0.0%	9.9%
Burglary	25.0%	19.0%
Contempt of Court	0.0%	0.0%
Disorderly Conduct	0.0%	0.0%
Escapes	0.0%	0.0%
Extortion	0.0%	0.0%
Failure to Appear	0.0%	0.8%
Fraud	0.0%	0.8%
Gangs	0.0%	0.0%
Kidnapping	0.0%	0.0%
Larceny	8.3%	28.9%
Miscellaneous/Other	0.0%	0.0%
Murder	0.0%	0.8%
Narcotics	8.3%	16.5%
Obscenity	0.0%	0.0%
Obstruction of Justice	0.0%	0.8%
Prob./Parole Violation ¹	0.0%	1.7%
Robbery	50.0%	18.2%
Sex Offense	8.3%	0.0%
Traffic	0.0%	0.8%
Trespass	0.0%	0.8%
Vandalism	0.0%	0.8%
Weapons	0.0%	0.0%
Offense Severity		
Felonies:		
Against Persons	66.7%	29.8%
Weapons/Narcotics	16.7%	15.7%
Other	16.7%	44.6%
Class 1 Misdemeanors:		
Against Persons	0.0%	3.3%
Other	0.0%	5.0%
Prob./Parole Violation ¹	0.0%	1.7%
Total Placements	12	121

¹ - Variations are due to slightly different offense categorization.

PLACEMENTS BY ASSIGNED LENGTH OF STAY, FY 2004

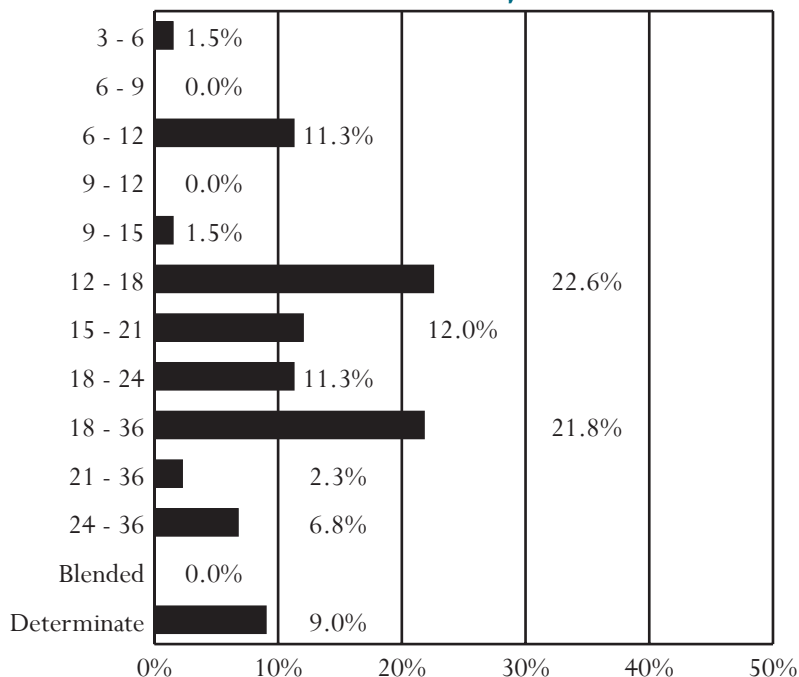

PLACEMENTS BY CUSTODY CLASSIFICATION LEVELS, FY 2004

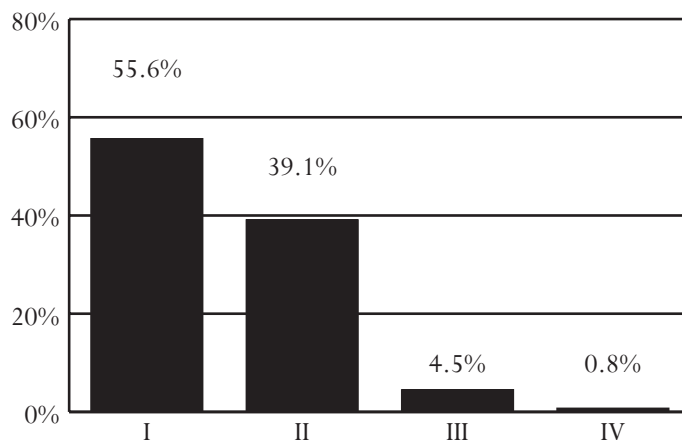

CAPACITY, AVERAGE DAILY POPULATION, AND PLACEMENTS, FY 1996-2004

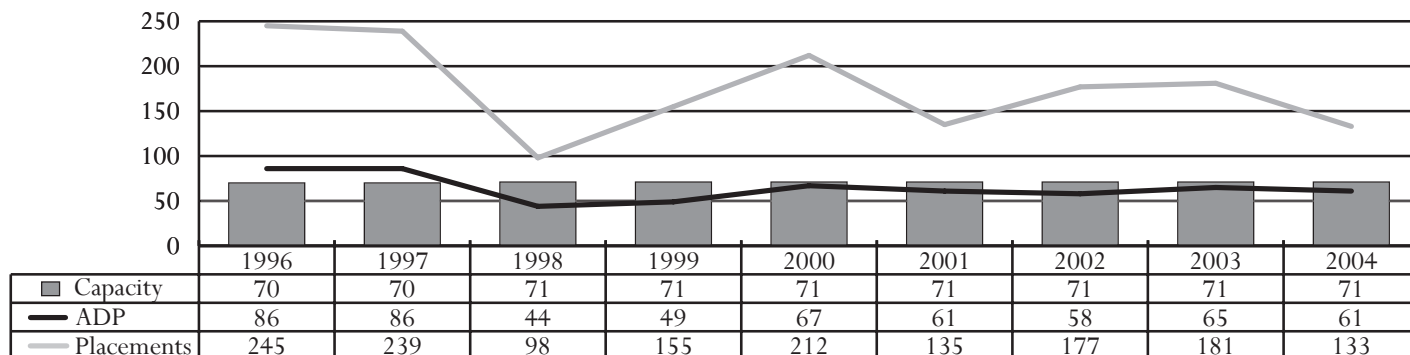

Percentages may not add to 100% due to rounding.

Oak Ridge JCC

Superintendent: Kathryn B. Dickerson

1801 Bon Air Road
Bon Air, Virginia 23235
804-323-2335

PROGRAMS AVAILABLE

Behavioral, Life Skills, Sex Offender, Anger Management, and Substance Abuse Treatment Programs

The Oak Ridge facility houses male offenders that range in age from 11 to 20 with developmental disabilities and behavior disorders. The population has measured intelligence scores in the borderline to moderately retarded range with Woodcock-Johnson academic achievement scores at or below the fourth grade level. Offenders typically have a history of maladaptive behavior and problems adjusting in school. The facility operates a behavioral "token economy" program and offers mental health services, sex offender, anger management, and substance abuse treatment programs.

PLACEMENTS BY RACE, SEX, AND AGE, FY 2001-2004

Demographics	2001	2002	2003	2004
Race				
Black	94.2%	80.0%	79.4%	89.4%
White	5.8%	20.0%	20.6%	10.6%
Hispanic	0.0%	0.0%	0.0%	0.0%
Other	0.0%	0.0%	0.0%	0.0%
Sex				
Male	100.0%	100.0%	100.0%	100.0%
Female	0.0%	0.0%	0.0%	0.0%
Age				
Under 14	5.8%	7.5%	5.9%	2.1%
14	13.5%	5.0%	17.6%	8.5%
15	21.2%	20.0%	20.6%	27.7%
16	15.4%	17.5%	14.7%	34.0%
17	30.8%	32.5%	32.4%	21.3%
18	11.5%	17.5%	5.9%	6.4%
19 or older	1.9%	0.0%	2.9%	0.0%
Total Placements	52	40	34	47

- *Source of Placements:*
 - 74.5% were from the Eastern Region, 17.0% were from the Northern Region, and 8.5% were from the Western Region.
- *Juveniles Placed at Oak Ridge:*
 - A juvenile placed in FY 2004 was most likely to be black, 16 years old, and male.
- *Treatment Programs:*
 - 59.6% had a substance abuse treatment need.
 - 85.1% had an anger management treatment need.
 - 14.9% had a mandatory sex offender treatment need.
- *Committing Offenses:*
 - The 47 juveniles placed at Oak Ridge in FY 2004 were committed for a combined total of 149 offenses, with an average of 3.2 offenses per juvenile.
- *Offense Category (Most serious committing offense):*
 - Determinate Sentence - Robbery (25.0%) or Sex Offense (25.0%)
 - Indeterminate Sentence - Larceny (23.1%)
- *Offense Severity (Most serious committing offense):*
 - Felony - 100.0% of Determinate; 87.2% of Indeterminate
 - Class 1 Misdemeanor - 7.7% of Indeterminate
- *LOS Assignment:*
 - 17.0% had a determinate sentence.
 - 42.6% had an assigned LOS of 6-12 or 12-18 months.
 - 25.5% (12 wards) had a minimum LOS range of 18 or more months.
- *Custody Classification:*
 - 5.9% of all juveniles placed in FY 2004 with a classification level of IV were housed at Oak Ridge.
- *Average Daily Population:*
 - ADP has remained almost constant between FY 1996 and FY 2004.
- *Utilization Rate:*
 - Oak Ridge's utilization rate remained the same (100.0%) between FY 2003 and FY 2004.

PLACEMENTS BY TREATMENT NEEDS, FY 2004

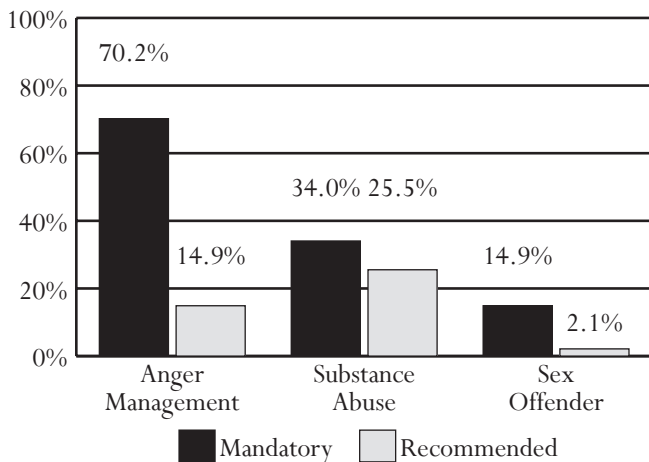

Percentages may not add to 100% due to rounding.

PLACEMENTS BY OFFENSE, FY 2004

Most Serious Offense	Det.	Indet.
Offense Category		
Alcohol	0.0%	0.0%
Arson	0.0%	0.0%
Assault	12.5%	10.3%
Burglary	0.0%	20.5%
Contempt of Court	0.0%	0.0%
Disorderly Conduct	0.0%	0.0%
Escapes	0.0%	0.0%
Extortion	0.0%	0.0%
Failure to Appear	0.0%	0.0%
Fraud	0.0%	2.6%
Gangs	0.0%	0.0%
Kidnapping	12.5%	0.0%
Larceny	12.5%	23.1%
Miscellaneous/Other	0.0%	0.0%
Murder	12.5%	0.0%
Narcotics	0.0%	15.4%
Obscenity	0.0%	0.0%
Obstruction of Justice	0.0%	0.0%
Prob./Parole Violation ¹	0.0%	5.1%
Robbery	25.0%	10.3%
Sex Offense	25.0%	10.3%
Traffic	0.0%	0.0%
Trespass	0.0%	0.0%
Vandalism	0.0%	2.6%
Weapons	0.0%	0.0%
Offense Severity		
Felonies:		
Against Persons	100.0%	25.6%
Weapons/Narcotics	0.0%	15.4%
Other	0.0%	46.2%
Class 1 Misdemeanors:		
Against Persons	0.0%	7.7%
Other	0.0%	0.0%
Prob./Parole Violation ¹	0.0%	5.1%
Total Placements	8	39

¹ - Variations are due to slightly different offense categorization.

PLACEMENTS BY ASSIGNED LENGTH OF STAY, FY 2004

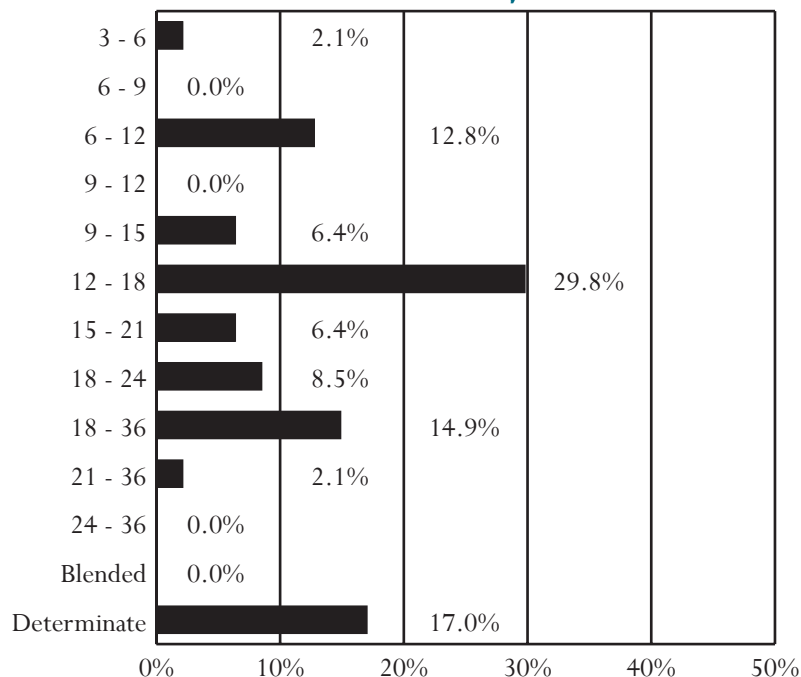

PLACEMENTS BY CUSTODY CLASSIFICATION LEVELS, FY 2004

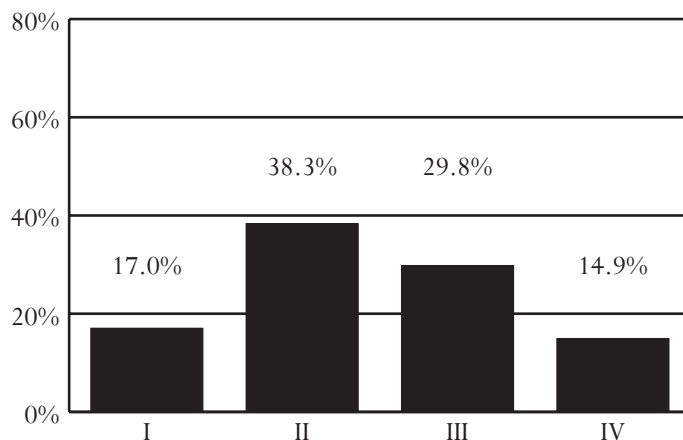

CAPACITY, AVERAGE DAILY POPULATION, AND PLACEMENTS, FY 1996-2004

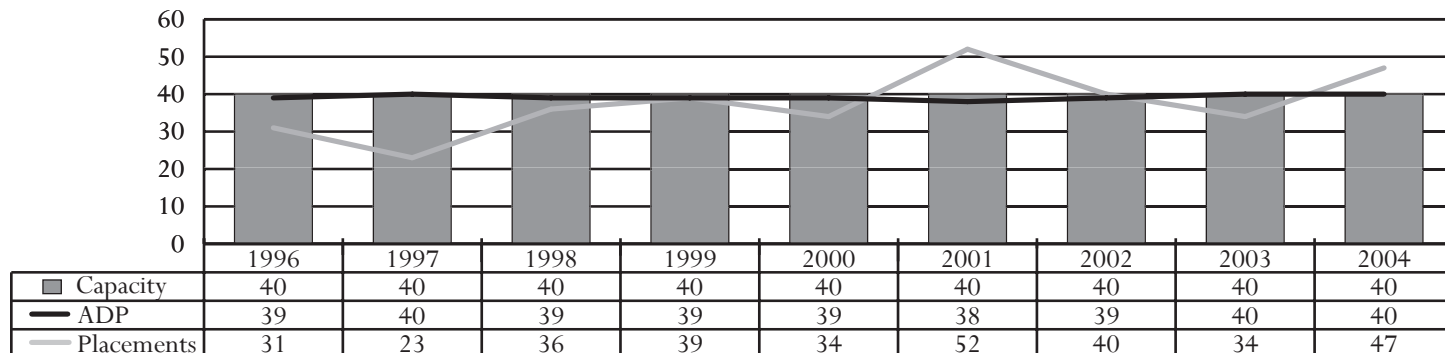

Percentages may not add to 100% due to rounding.



Reoffense Rates

Measuring Reoffense Rates

Recidivism, or reoffending, is an important concept for juvenile and adult criminal justice systems because it provides a means to measure outcome success. In terms of public awareness, this concept is usually the primary measure of interest when evaluating criminal or delinquent activity. Use of a standardized measure of recidivism allows evaluation across different types of programs and facilitates comparison to program outcomes from other states.

While there are many studies on offender recidivism, comparison of results is often difficult because the evaluation methodologies used vary widely. Definitions of recidivism differ from study to study. The length of time used to measure recidivism may range from as little as three months to as long as five years. Characteristics of the juveniles studied may not be adequately identified. These issues, as well as others surrounding reoffense analysis, were discussed in a 2002 report prepared by the National Center for State Courts (Ostrom et al., *Offender Risk Assessment in Virginia: A Three-Stage Evaluation*). The authors suggested measurement criteria that should be addressed by any study of recidivism – including different ways to define reoffending and length of follow-up for offenders after release.

METHODS FOR STUDYING REOFFENDING

One of the methods used to evaluate reoffending is the longitudinal cohort study. A cohort is simply a group of individuals who share some common characteristic, such as release from incarceration during a specific year. This method may use the entire population of interest or a sample from that population. The chosen cohort is then followed over a period of time so that any trends for that group may be identified. For reoffense rates, a cohort is tracked for a specific follow-up period and any reoffenses are counted.

Most recidivism studies use the longitudinal cohort method, including the recent Florida Department of Corrections report on adult recidivism (2003) and Virginia’s annual evaluations of juvenile reoffending (see previous *Data Resource Guides*). This method provides a better picture of long-term trends and allows public safety agencies to see patterns in offending.

The diagram shows a typical path for a longitudinal cohort analysis. First, the cohort is chosen (for example, all juveniles released from juvenile correctional centers during FY 2003). At the end of a specified follow-up period (for this example, 12 months after release) all instances of reoffending are identified. The cohort is then divided into two groups – those who did or did not reoffend.

DEFINITIONS OF REOFFENDING

The American Correctional Association (ACA) has stated that the definition of recidivism is one of the primary issues for juvenile and adult correctional organizations. According to the ACA, “. . .there are numerous ways to measure recidivism. . .[d]epending on what perspective is taken, statistical outcomes may vary.”

There are three commonly accepted definitions used to measure reoffending:

- *Rearrest* refers to a juvenile complaint for a new criminal offense made at intake or an adult arrest for a new criminal offense. Rearrest is an important measure of reoffending because it represents the initial official contact with the criminal justice system. Uses of rearrest rates are limited as a gauge of reoffending because rearrest measures police activity, and juveniles may be rearrested for offenses they did not actually commit.
- *Reconviction* refers to a guilty adjudication for a delinquent or criminal offense. This measure represents a more stringent way to measure reoffending. Because reconviction rates are based on the final disposition for an offense, only cases with an admission of guilt or a court adjudication of guilty are counted. Only reconviction meets the definition of recidivism used by the Virginia Department of Juvenile Justice.
- *Reincarceration* refers to a return to incarceration (after having been previously released from incarceration in a juvenile or adult facility) subsequent to rearrest and reconviction on a new criminal offense. This measure indicates that the new offense is serious enough to warrant a return to incarceration.

The report by Ostrom et al. (2002) also emphasized that the way recidivism is defined has an impact on the interpretation of study results. According to their report, there are strengths and weaknesses associated with each measure of recidivism. Use of rearrest as a measure of recidivism has the advantage of not

REOFFENSE ANALYSIS FOR JUVENILES RELEASED/ PLACED ON PROBATION IN A GIVEN FISCAL YEAR

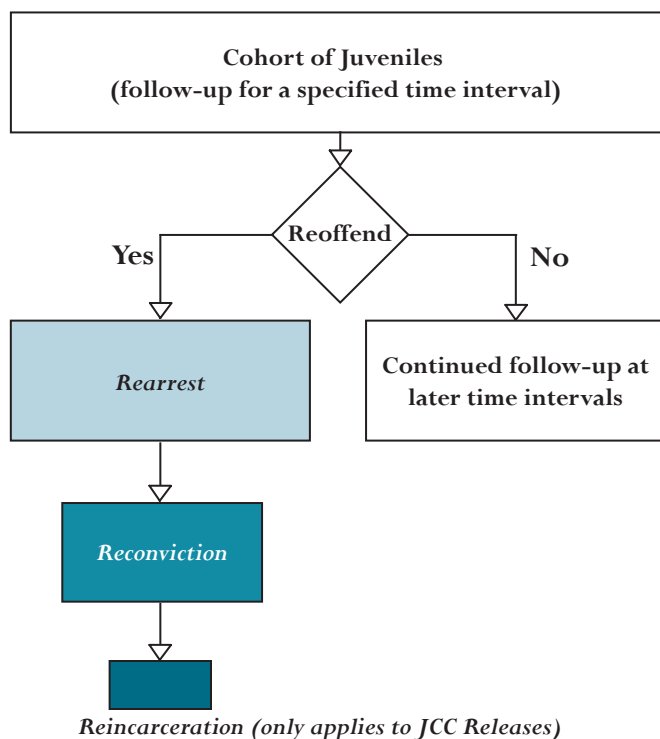

being influenced by court proceedings (offense reduction, plea bargaining, diversion) but may overestimate the level of reoffending because arrest criteria are less stringent than conviction criteria. Rearrest rates represent the *maximum* rate for reoffending as captured in official records.

Use of reconviction as a measure of recidivism lessens the likelihood of overinflating reoffending rates. It should be noted that time to reconviction is best measured as the “number of days until a new arrest for which the offender will be subsequently convicted,” so that any discrepancies in court procedures will not influence the measurement of time to reoffense. Therefore, reconvictions represent a subset of rearrests.

Reincarceration rates offer the most stringent measure of reoffending. Juveniles recommitted to a juvenile correctional center or sentenced to an adult facility have been considered by a judge to have committed offenses serious enough to justify return to a correctional facility. The measure represents a further subset of rearrests – reoffending that has been adjudicated guilty and resulted in re-entry into a juvenile correctional facility or sentence for incarceration into an adult facility.

ISSUES WITH THE STUDY OF REOFFENDING

Ostrom et al. (2002) note that studies of reoffending (recidivism) differ in terms of the length of time used for follow-up. Length of follow-up in these studies has ranged anywhere from three months to five years. Most studies use a one year follow-up period to assess reoffending. While reoffending rates are often highest within the first year after release or judicial action, the limitation of follow-up to one year does not allow for a comprehensive analysis of reoffending patterns. Studies of reoffending should use longer follow-up periods in order to get a better idea of the recidivism process. Ostrom et al. (2002) recommend the use of a follow-up period of at least one to three years.

There are other issues relevant to the examination of reoffending, particularly for juveniles. First, most studies have focused on offenders who have been released from correctional centers. Focusing on this group limits the understanding of reoffending rates because it does not allow for examination of all individuals who have contact with the justice system and eliminates the possibility of comparison between individuals who have been incarcerated in secure facilities versus individuals who may have been sent to diversion programs or placed on probation.

Also, few studies have tracked offenses through both the juvenile and adult justice systems. A complete examination of juvenile reoffending is not possible unless all juvenile and adult contacts with the justice system are included.

Additionally, studies of reoffending should include information on gender and age differences when presenting reoffense data, particularly evaluations of juvenile reoffending. There are well documented normal developmental differences between males and females, as well as juveniles in early adolescence versus late

adolescence. Therefore, reoffending patterns should not be *assumed* to be the same for all juveniles. For example, a 2002 study by DJJ found that female offenders admitted to JCCs were more likely than male offenders to have been admitted for a non-felony. A recent study by Oregon (2004) on juvenile recidivism found that juveniles ages 13-16 were most likely to reoffend within the Oregon juvenile justice system.

DJJ'S STUDY OF JUVENILE REOFFENDING

Data on juvenile offenders in Virginia are contained in a data tracking system, the DJJ Juvenile Tracking System (JTS), that includes information on juvenile intakes, commitments to juvenile correctional centers, and probation placements for all localities within Virginia. This information allows us to examine juvenile reoffending patterns in a standardized way. Also, DJJ obtains statewide adult arrest and conviction information from the Virginia State Police. Information from these two sources enables the study of statewide juvenile reoffending patterns with long-term follow-up periods.

For this *Data Resource Guide*, juvenile reoffending patterns for FY 1998 through FY 2003 were examined. Juvenile and adult arrest data on juveniles released from Virginia juvenile correctional centers or placed on probation during these years were examined. The follow-up period ranged from a minimum of one year to a maximum of three years, depending on the date the juvenile was released or placed. Demographic information for reoffenses was also included.

Although all three measures of reoffending were included in this *Data Resource Guide*, it is important to note that the official DJJ recidivism definition is based on measures of reconviction. In February 2000, the Director of the Virginia Department of Juvenile Justice issued an administrative directive (07-710) that established an official definition for recidivism to be used by the Department.

For the purposes of reporting recidivism rates of juveniles as required by Code of Virginia §2.1-51.17.C, the Department will use the following definitions:

A recidivist is a person who is found by a court to have committed, after being (a) placed on probation or (b) released from confinement, a delinquent or criminal act other than violation of probation or parole.

As the recidivism definition currently stands, all instances of delinquent and adult criminal activity (for which a juvenile has been adjudicated guilty) that occur after a juvenile is released from a JCC or is placed on probation are collected by DJJ. Technical violations are not included in this definition of reoffending. Tracking information on *all* subsequent offenses provides a better measure of reoffending than simply gathering information from the juvenile justice system alone.

Reoffense Rates for JCC Releases and Probation Placements

Reoffense data were examined for FY 1998 through FY 2003:

- **JCC Releases** – cohorts of all juveniles released from juvenile correctional centers; and
- **Probation Placements** – cohorts of juveniles placed on probation for the first time (the **entire** population was used for FY 2002 and FY 2003; randomly selected, representative samples for each year were used for FY 1998-2001).

Tables on the next few pages include the following data:

- **Rearrest rates** are presented for each year, for both JCC Releases and Probation Placement cohorts;
- **Reconviction rates** are presented for each year for the JCC Release cohorts, and from FY 2001-2003 for the Probation Placement cohorts; and
- **Reincarceration rates** for each year are presented only for the JCC Release cohorts. These rates represent reincarceration back into a JCC or into an adult jail or the Virginia Department of Corrections (DOC).

Reoffense data did not include the following offenses: violation of probation or parole, contempt of court, failure to appear, non-criminal domestic relations/child welfare complaints, or traffic violations (other than offenses at the felony or misdemeanor level). Only offenses for new delinquent or criminal acts were included.

When the length of time to rearrest or reconviction is reported, it indicates the time between the date the juvenile was released from a JCC or placed on probation, and the date of a new arrest. For reincarceration length of time, the difference between the release date from a JCC and the reincarceration date was used.

The methodology for data collection and analysis was again refined this year, so that the reoffense data reported in the FY 2004 *Data Resource Guide* is as accurate, complete, and understandable as possible. The following revisions and additions were made for this year's reoffense analysis:

- Reoffense rates were determined using petitioned juvenile intake complaints for the analysis. Only petitioned juvenile intake complaints are comparable to adult arrests. In previous years, all juvenile intake complaints were counted in the reoffense analysis, including offenses that were resolved or diverted at intake.
- Incarceration data were obtained from DOC and from the Virginia Sentencing Commission (for sentences to local jails). Inclusion of this information allows for a more complete view of reoffense patterns. In previous years, only commitments to JCCs were available for analysis. Because of the addition of adult incarceration data, commitment data are now referred to as reincarcerations in this *Data Resource Guide*.

There is a slight discrepancy between the total number JCC Releases/Probation Placements in the reoffense analysis when compared with the total number of juveniles released from the JCCs or placed on probation reported in other sections of this *Data Resource Guide*. This slight discrepancy is due to the following methodological criteria for the reoffense cohorts:

- Probation Placement cohorts did not include those few juveniles with missing date of birth data. This information is required to match cases in different state data systems (such as the DJJ JTS and the Virginia Criminal Information Network used by the Virginia State Police).
- Juveniles released from the JCCs under the following conditions were not included in the reoffense analysis: juveniles placed into RDC pre-dispositionally (these few juveniles were not committed to the JCCs), juveniles sent directly to DOC upon release from the JCCs, or juveniles released from the JCCs on appeal (these juveniles were included in the analysis for any *subsequent* admissions and releases, however, once the appeal process was completed).

TWELVE-MONTH REOFFENSE RATES, FY 1998-2003

	JCC Releases						Probation Placements					
	1998	1999	2000	2001	2002	2003	1998	1999	2000	2001	2002	2003
Rearrest	47.0%	48.6%	48.6%	49.7%	52.2%	49.4%	39.7%	38.4%	36.8%	36.4%	35.8%	34.8%
Reconviction	36.3%	37.2%	38.9%	40.8%	42.7%	37.6%	N/A	N/A	N/A	25.9%	26.1%	24.8%
Reincarceration	16.0%	15.6%	17.1%	19.4%	18.4%	17.2%	N/A	N/A	N/A	N/A	N/A	N/A

- Recidivism rates for FY 2003 (defined as reconviction rates by DJJ) at 12-months were:
 - 37.6% for juveniles released from the JCCs;
 - 24.8% for juveniles placed on probation.
- When compared on 12-month rearrest and reconviction rates for FY 1998 through FY 2003, JCC Releases had higher rates than Probation Placements.
- The following reoffending patterns were noted at 12-months:
 - For JCC Releases, there was a decrease in both rearrest and reconviction rates between FY2002 and FY 2003. Reincarceration rates have declined steadily since FY 2001.
 - For Probation Placements, rearrest rates continued to decrease between FY 1998 and FY 2003. Reconviction rates for FY 2001 and FY 2002 remained fairly constant, then dropped in FY 2003.

REARREST RATES, FY 1998-2003

Time to Reoffense	JCC Releases						Probation Placements					
	1998	1999	2000	2001	2002	2003	1998	1999	2000	2001	2002	2003
3 months	14.0%	13.4%	13.9%	14.8%	15.1%	13.3%	15.8%	15.8%	14.0%	14.3%	14.8%	13.6%
6 months	28.9%	28.2%	29.3%	31.2%	30.3%	29.1%	25.7%	25.5%	24.0%	23.5%	23.8%	21.9%
12 months	47.0%	48.6%	48.6%	49.7%	52.2%	49.4%	39.7%	38.4%	36.8%	36.4%	35.8%	34.8%
24 months	67.7%	66.2%	67.4%	68.3%	70.2%	N/A	56.0%	53.6%	52.1%	50.5%	50.8%	N/A
36 months	76.1%	74.9%	75.9%	75.9%	N/A	N/A	64.5%	63.5%	61.1%	59.7%	N/A	N/A

As mentioned earlier, rearrest rates do not meet DJJ's official definition for recidivism. Examining rearrest rates is helpful, however, because these rates reflect the level of additional contact juveniles have with the justice system after release or placement. Also, this allows for comparison to other studies using rearrest as their measure of recidivism. Evaluation of rearrest rates provides a sense of the *maximum* rate of reoffending that occurs over time.

- Between FY 2002 and FY 2003, the 12-month rearrest rates for both JCC Releases and Probation Placements decreased. The rate for JCC Releases decreased from 52.2% to 49.4%; the rate for Probation Placements dropped from 35.8% to 34.8%.
- The 12-month rearrest rates for Probation Placements have been consistently lower than the 12-month rearrest rates for JCC Releases since FY 1998.
- Rearrest rates by time to reoffense are listed in the table above.
 - For JCC Releases, there was a decline at 3-, 6-, 24-, and 36-months between FY 1998 and FY 1999. Rearrest rates generally rose for these follow-up periods until FY 2003, when there was a decline at 3-, 6-, and 12-months.
 - For Probation Placements, rearrest rates at 3- and 6-months dropped between FY 1999 and FY 2000, then fluctuated slightly until another noticeable decline in FY 2003. For the 12-, 24-, and 36-month intervals, rearrest rates primarily declined between FY 1998 and FY 2003 (although there was only a slight change in the 24-month rearrest rate between FY 2001 and FY 2002).

TWELVE-MONTH REARREST RATES BY SEX, RACE, AND AGE, FY 2003*

Demographics	JCC Releases			Probation Placements		
	Total	Rearrests		Total	Rearrests	
Sex						
Male	1,029	530	51.5%	5,714	2,177	38.1%
Female	148	52	35.1%	2,033	518	25.5%
Race						
Black	740	393	53.1%	3,201	1,330	41.5%
White	393	172	43.8%	3,910	1,205	30.8%
Hispanic	30	15	50.0%	418	110	26.3%
Other	14	2	14.3%	218	50	22.9%
Age						
Under 12	0	0	0.0%	133	27	20.3%
12	2	0	0.0%	257	89	34.6%
13	9	5	55.6%	676	236	34.9%
14	38	19	50.0%	1,150	417	36.3%
15	120	72	60.0%	1,595	587	36.8%
16	225	112	49.8%	1,881	653	34.7%
17	378	185	48.9%	1,855	625	33.7%
18 or older	405	189	46.7%	200	61	30.5%
Total	1,177	582	49.4%	7,747	2,695	34.8%

Demographic data for 12-month rearrest rates are presented in the table.

- Males had higher rearrest rates than females for both groups.
- Black juveniles had higher rearrest rates for both JCC Releases and Probation Placements.
- For both JCC Releases and Probation Placements, juveniles who were 15-years-old at the time of their release or placement were rearrested more often than juveniles from other release/placement age groups.

*Total number of JCC Releases and Probation Placements reported in this section differ from total numbers reported in other sections. Please refer to the Page 177 for an explanation of these slight variations.

RECONVICTION RATES, FY 1998-2003

Time to Reoffense	JCC Releases						Probation Placements		
	1998	1999	2000	2001	2002	2003	2001	2002	2003
3 months	9.2%	9.6%	9.9%	10.9%	11.1%	9.7%	9.2%	10.0%	9.4%
6 months	21.0%	20.4%	22.3%	24.4%	22.5%	22.2%	16.0%	16.4%	15.6%
12 months	36.3%	37.2%	38.9%	40.8%	42.7%	37.6%	25.9%	26.1%	24.8%
24 months	55.0%	55.1%	58.1%	59.9%	59.4%	N/A	39.0%	38.7%	N/A
36 months	66.2%	67.3%	67.1%	67.8%	N/A	N/A	46.8%	N/A	N/A

The official DJJ definition of recidivism requires a new conviction. This rate is preferred because it considers the final adjudication of guilt. Only offenses for which there has been a clear final disposition of guilt are counted as reconvictions. Cases with offenses still pending or on appeal at the time the *Data Resource Guide* was published will be re-examined next year. Unfortunately, the large size of the probation placement samples made it impractical to retrieve reconviction data for years prior to FY 2001.

- Between FY 2002 and FY 2003, the 12-month reconviction rates for both JCC Releases and Probation Placements declined. The reconviction rate for JCC Releases decreased from 42.7% to 37.6%; the rate for Probation Placements dropped from 26.1% to 24.8%. FY 2003 reconviction rates will most likely increase slightly when re-analyzed next year because of updated final disposition data for cases that were still pending in court or on appeal at the time this *Data Resource Guide* was published.
- The 12-month reconviction rates for Probation Placements have been consistently lower than the 12-month reconviction rates for JCC Releases since FY 2001.
- Recconviction rates by time to reoffense are listed in the table above.
 - For JCC Releases, the 3- and 12-month reconviction rates increased between FY 1998 and FY 2002, then declined in FY 2003.
 - For Probation Placements, the 3-, 6-, and 12-month reconviction rates increased between FY 2001 and FY 2002, then declined for FY 2003.

TWELVE-MONTH RECONVICTION RATES BY SEX, RACE, AND AGE, FY 2003*

Demographics	JCC Releases			Probation Placements		
	Total	Reconvictions		Total	Reconvictions	
Sex						
Male	1,029	403	39.2%	5,714	1,596	27.9%
Female	148	39	26.4%	2,033	327	16.1%
Race						
Black	740	295	39.9%	3,201	988	30.9%
White	393	136	34.6%	3,910	817	20.9%
Hispanic	30	11	36.7%	418	84	20.1%
Other	14	0	0.0%	218	34	15.6%
Age						
Under 12	0	0	0.0%	133	17	12.8%
12	2	0	0.0%	257	70	27.2%
13	9	4	44.4%	676	163	24.1%
14	38	17	44.7%	1,150	311	27.0%
15	120	58	48.3%	1,595	428	26.8%
16	225	88	39.1%	1,881	458	24.3%
17	378	145	38.4%	1,855	432	23.3%
18 or older	405	130	32.1%	200	44	22.0%
Total	1,177	442	37.6%	7,747	1,923	24.8%

Demographic data for 12-month reconviction rates are presented in the table.

- Males had higher reconviction rates across both groups.
- Black juveniles had higher reconviction rates for both JCC Releases and Probation Placements. Juveniles in the Other race category had no reconvictions for JCC Releases.
- For JCC Releases, reconviction rates were highest for juveniles who were age 15 at the time of their release from the JCCs. For Probation Placements, reconviction rates were highest for juveniles age 12 or 14 at the time of probation placement.

*Total number of JCC Releases and Probation Placements reported in this section differ from total numbers reported in other sections. Please refer to the Page 177 for an explanation of these slight variations.

REINCARCERATION RATES, FY 1998-2003

DJJ now tracks both juvenile and adult reincarceration. Reincarceration rates are based on any new commitment (after release from a JCC) to a JCC, the Virginia DOC, or a sentence for time in a local jail. The addition of adult reincarceration data allows for a complete comparison of reoffense rates for all former DJJ wards, from rearrest to possible reincarceration. The inclusion of adult incarceration information, for both the prisons and jails, is especially useful because DJJ does retain custody of some wards until age 21.

Several other states, including Florida and Maryland, use both juvenile and adult incarcerations when analyzing reincarceration rates for former juvenile wards.

Time to Reoffense	JCC Releases					
	1998	1999	2000	2001	2002	2003
3 months	1.5%	1.6%	1.7%	1.6%	1.5%	1.4%
6 months	7.2%	5.8%	6.9%	7.1%	6.2%	6.9%
12 months	16.0%	15.6%	17.1%	19.4%	18.4%	17.2%
24 months	33.1%	33.0%	36.7%	35.8%	35.8%	N/A
36 months	45.3%	46.1%	47.3%	48.6%	N/A	N/A

- The 12-month reincarceration rate basically increased between FY 1998 and FY 2001. The reincarceration rate declined in FY 2002 and again in FY 2003. Between FY 2002 and FY 2003, the reincarceration rate dropped from 18.4% to 17.2%.
- Reincarceration rates for the 3- and 6-month follow-up intervals have consistently been fairly low. By the 12-month interval, the reincarceration rates have increased noticeably. This increase continues at the 24- and 36-month intervals.

TWELVE-MONTH REINCARCERATION RATES BY SEX, RACE, AND AGE, FY 2003*

Demographic data for 12-month reincarceration rates for JCC Releases are presented in the table below.

- Males had higher reincarceration rates than females.
- Black juveniles had the highest reincarceration rates, followed by white juveniles.
- Reincarceration rates were highest for juveniles who were age 14 at the time of their release from the JCCs.

Demographics	JCC Releases		
	Total	Reincarcerations	
Sex			
Male	1,029	192	18.7%
Female	148	10	6.8%
Race			
Black	740	136	18.4%
White	393	62	15.8%
Hispanic	30	4	13.3%
Other	14	0	0.0%
Age			
Under 12	0	0	0.0%
12	2	0	0.0%
13	9	2	22.2%
14	38	10	26.3%
15	120	28	23.3%
16	225	35	15.6%
17	378	67	17.7%
18 or older	405	60	14.8%
Total	1,177	202	17.2%



Chesterfield Juvenile and Domestic Relations Court building, opened in May 2001.

*Total number of JCC Releases reported in this section differ from total numbers reported in other sections. Please refer to the Page 177 for an explanation of these slight variations.

TWELVE-MONTH REARREST AND RECONVICTION RATES BY COURT DISTRICT, FY 2003*

CSU	JCC Releases FY 2003			Probation Placements FY 2003		
	Total Cases	Rearrest	Reconviction	Total Cases	Rearrest	Reconviction
1	38	36.8%	23.7%	264	43.9%	30.3%
2	95	37.9%	26.3%	315	41.6%	33.3%
2A	20	30.0%	20.0%	76	26.3%	17.1%
3	37	54.1%	32.4%	163	41.1%	25.8%
4	69	47.8%	34.8%	319	38.2%	30.1%
5	39	41.0%	30.8%	150	38.7%	28.7%
6	24	62.5%	58.3%	82	59.8%	39.0%
7	75	45.3%	33.3%	339	34.2%	23.6%
8	39	53.8%	41.0%	137	45.3%	30.7%
9	27	55.6%	44.4%	115	41.7%	31.3%
10	14	42.9%	35.7%	134	34.3%	24.6%
11	38	50.0%	42.1%	117	47.9%	34.2%
12	36	41.7%	30.6%	147	55.1%	40.1%
13	100	70.0%	54.0%	240	51.7%	37.9%
14	42	45.2%	28.6%	305	36.1%	27.9%
15	59	45.8%	33.9%	443	35.4%	29.1%
16	71	50.7%	35.2%	390	28.7%	20.8%
17	19	52.6%	36.8%	227	19.8%	15.9%
17F	1	0.0%	0.0%	18	16.7%	16.7%
18	14	28.6%	21.4%	158	29.1%	24.1%
19	35	31.4%	28.6%	887	27.1%	18.9%
20L	12	50.0%	25.0%	78	35.9%	20.5%
20W	4	50.0%	25.0%	124	26.6%	18.5%
21	18	61.1%	55.6%	183	26.2%	21.3%
22	41	51.2%	36.6%	186	28.5%	23.1%
23	5	40.0%	40.0%	37	48.6%	21.6%
23A	20	60.0%	55.0%	86	48.8%	34.9%
24	50	56.0%	50.0%	340	35.0%	26.5%
25	39	64.1%	51.3%	170	45.3%	30.6%
26	22	31.8%	22.7%	169	32.5%	26.0%
27	4	75.0%	75.0%	231	29.4%	21.2%
28	6	33.3%	33.3%	102	34.3%	23.5%
29	12	58.3%	50.0%	225	26.7%	9.8%
30	7	42.9%	42.9%	245	26.1%	15.5%
31	45	57.8%	44.4%	545	34.1%	20.7%
<i>Total</i>	<i>1,177</i>	<i>49.4%</i>	<i>37.6%</i>	<i>7,747</i>	<i>34.8%</i>	<i>24.8%</i>

The CSU District is identified by the court that committed the juvenile to the JCCs or placed the juvenile on probation.

*Total number of JCC Releases and Probation Placements reported in this section differ from total numbers reported in other sections. Please refer to the Page 177 for an explanation of these slight variations.

Reoffense Rates for Specific Agency Programs, FY 2003

TWELVE-MONTH REOFFENSE RATES FOR JCC RELEASES AND AGENCY PROGRAMS AND INCARCERATION ALTERNATIVES, FY 2003*

FY2003	Total	Twelve-Month Reoffense Rates		
		Rearrest	Reconviction	Reincarceration
JCC Releases	1,177	49.4%	37.6%	17.2%
Substance Abuse Treatment Need	802	51.0%	38.2%	16.8%
Sex Offender Treatment Need	92	29.3%	22.8%	8.7%
Youth Industries Programs	51	33.3%	17.6%	7.8%
Hanover JROTC	36	27.8%	22.2%	8.3%
Virginia Wilderness Institute	43	51.2%	37.2%	18.6%
Post-Dispositional Detention (with programs)	250	40.0%	32.4%	7.2%

This year, DJJ also examined the reoffense rates for various subgroups of JCC Releases, including juveniles with substance abuse or sex offender treatment needs and youth who participated in special programs such as Youth Industries programs or JROTC at Hanover JCC. In addition, the reoffense rates for committed juveniles placed at the Virginia Wilderness Institute or convicted youth sentenced by local judges to post-dispositional detention (with programs) were studied. Examination of the reoffense rates for these programs and incarceration alternatives provides a broader picture of the criminal activity of juveniles incarcerated in a facility (whether JCC or alternative).

FY 2003 reoffense rates for JCC programs and commitment alternatives are provided in the table above. This table is not intended to provoke a comparison between these programs – these programs often serve vastly different groups of juveniles with varying offense histories, treatment needs, and skills. Also, some programs serve a small number of youth each year – the reoffenses of a few juveniles may result in a “high” overall reoffense rate. The information in this table may be useful as DJJ tracks these results over time, and as a source of comparison for similar programs in other states. The total reoffense rates for JCC Releases are provided so that the reader may see how individual program/alternative placement rates contrast with the total reoffense rates.

REARREST RATE COMPARISON FOR JUVENILES PLACED IN VJCCCA PROGRAMS, FY 2001-2003*

Time to Rearrest	VJCCCA Juveniles			Probation Placements			JCC Releases		
	2001	2002	2003	2001	2002	2003	2001	2002	2003
3 months	15.6%	16.7%	17.0%	14.3%	14.8%	13.6%	14.8%	15.1%	13.3%
6 months	24.1%	24.7%	25.6%	23.5%	23.8%	21.9%	31.2%	30.3%	29.1%
12 months	34.9%	36.3%	36.7%	36.4%	35.8%	34.8%	49.7%	52.2%	49.4%
<i>Total Juveniles</i>	<i>15,307</i>	<i>16,312</i>	<i>12,321</i>	<i>5,848</i>	<i>8,169</i>	<i>7,747</i>	<i>1,379</i>	<i>1,203</i>	<i>1,177</i>

VJCCCA programs serve thousands of juveniles each year, with a variety of programs in each locality. One of the outcome measures chosen for evaluation of VJCCCA programs is rearrest (defined as a new petitioned intake or adult arrest). The rearrest rates, at 3-, 6- and 12-months follow-up intervals, for juveniles who were placed in VJCCCA programs are provided in the table above. For comparative purposes, the rearrest rates for Probation Placements and JCC Releases for these years are also listed.

The rearrest rates for VJCCCA juveniles have increased steadily at each follow-up interval since FY 2001, including a slight increase between FY2002 and FY 2003. The rearrest rates for Probation Placements and JCC Releases declined between FY 2002 and FY 2003. The 12-month rearrest rates for VJCCCA juveniles were lower than the rearrest rates for JCC Releases each year. When compared to the rearrest rates for Probation Placements, however, the VJCCCA juveniles had a lower rate in FY 2001 but a higher rate in both FY 2002 and FY 2003.

*Total number of JCC Releases and Probation Placements reported in this section differ from total numbers reported in other sections. Please refer to the Page 177 for an explanation of these slight variations.



Appendices



Independent Living/Therapeutic Recreation program in Colonial Heights

Appendix A

CSU STAFFING AS OF JUNE 30, 2004*

District	Clerical/Admin. Support	Psychologist	Probation Officers	Probation Supv./Mgrs.	CSU Director	Total
1 - Chesapeake	7	0	21	4	1	33
2 - Virginia Beach	9.5	0	29	6	1	45.5
2A - Accomack	3	0	5	1	0	9
3 - Portsmouth	6	0	16	3	1	26
4 - Norfolk	15	0	50	11	1	77
5 - Suffolk	4	0	10	2	1	17
6 - Hopewell	6	0	10	2	1	19
7 - Newport News	9	0	30	5	1	45
8 - Hampton	8	0	17	3	1	29
9 - Williamsburg	5.5	0	15	2	1	23.5
10 - Charlotte Court House	5.5	0	10.5	2	1	19
11 - Petersburg	6	0	11	3	1	21
12 - Chesterfield	7	0	19	3	1	30
13 - Richmond	11.5	1	30	7	1	50.5
14 - Henrico	7	0	21	4	1	33
15 - Fredericksburg	7	0	28	5	1	41
16 - Charlottesville	5.5	0	15	3	1	24.5
18 - Alexandria	6	0	13	3	1	23
20L - Loudoun	3	0	6	2	1	12
20W - Warrenton	1	0	3	1	1	6
21 - Martinsville	4	0	12	2	1	19
22 - Rocky Mount	5.5	0	15	2	1	23.5
23 - Salem	2	0	8	2	1	13
23A - Roanoke	4	0	12.5	2	1	19.5
24 - Lynchburg	5	0	20	3	1	29
25 - Staunton	7	0	17	1	1	26
26 - Winchester	4	0	11	2	1	18
27 - Pulaski	5	0	17.5	3	1	26.5
28 - Abingdon	4	0	9.5	1	1	15.5
29 - Pearisburg	6.5	1	13	2	1	23.5
30 - Gate City	4	0	10	2	1	17
31 - Manassas	6	1	27	7	1	42
CSU Totals (Filled)	189.5	3	532	101	31	856.5
CSU Totals (Vacancies)	8	1	39	3	1	52

*Districts 17, 17F, and 19 are not included because they are locally funded.

Note: As of June 30, 2004, the Director position at Accomack CSU was managed by acting personnel. Part-time employee positions are denoted by a 0.5 value.

Appendix B JCC STAFFING AS OF JUNE 30, 2004

Job Title	Barrett	Beaumont	Bon Air	Culpeper	Hanover	Natural Bridge	Oak Ridge	RDC	Total
Superintendent	1	1	1	1	1	1	1	1	8
Assistant Superintendent	2	2	3	0	2	2	2	2	15
Captain	1	0	1	1	1	1	1	1	7
Lieutenant	4	7	5	4	4	3	3	4	34
Sergeant	15	24	26	12	17	5	6	13	118
JCO/JCO Sr.	53	156	116	61	69	34	26	66	581
Treatment Staff	7	18	15	4	13	8	3	16	84
Medical Staff	1	3	0	4	1	1	0	0	10
Maintenance Staff	4	11	0	6	7	4	0	0	32
Food Service Staff	0	20	0	7	14	8	0	0	49
Clerical/Administrative Staff	4	19	15	11	9	7	6	15	86
BSU Staff	1	17	16	4	8	2	1	10	59
Facility Totals (Filled)	93	278	198	115	146	76	49	128	1,083
Facility Totals (Vacancies)	25	79	32	14	66	15	10	18	259

Note: As of June 30, 2004, Culpeper's Assistant Superintendent positions were managed by acting personnel. Barrett, Bon Air, Oak Ridge, and RDC utilize contractual services for food service. Bon Air, Oak Ridge, and RDC share staff at Central Infirmary (Filled: 26.5; Vacant: 6) and Central Maintenance (Filled: 11; Vacant: 5).

Appendix C JCC EXPENDITURES, FY 2004

	Barrett	Beaumont	Bon Air	Culpeper	Hanover	Natural Bridge	Oak Ridge	RDC	Grand Total
Personal Services	4,472,026	11,998,173	7,775,986	4,198,188	6,185,191	3,235,911	2,340,001	5,378,994	\$45,584,470
Contractual Services	758,835	827,745	972,499	400,450	640,944	154,981	184,735	615,084	\$4,555,273
Supplies & Materials	279,982	1,579,821	325,407	432,545	630,366	332,991	149,916	305,557	\$4,036,585
Continuous Charges	6,710	18,456	35,367	6,608	5,640	7,374	590	4,115	\$84,860
Equipment	127,015	379,547	207,705	257,624	180,943	44,421	52,780	182,683	\$1,432,718
Transfer Payments	0	0	801	0	8,173	0	4,900	0	\$13,874
Property and Improvements	171,029	178,826	219,248	34,078	177,361	89,854	83,829	167,467	\$1,121,692
Plant and Improvements	4,945	0	3,268	0	7,626	1,540	4,999	0	\$22,378
Total	\$5,820,542	\$14,982,568	\$9,540,281	\$5,329,493	\$7,836,244	\$3,867,072	\$2,821,750	\$6,653,900	\$56,851,850

PER CAPITA COSTS, FY 2004

\$63,489.00	DJJ Per Capita Cost
\$15,866.00	Department of Correctional Education Per Capita Cost
\$79,355.00	Total cost to hold one juvenile for one year

Appendix D

FACILITY CLASSIFICATIONS AND GUIDELINES FOR PLACEMENT, FY 2004

Facility	Capacity by Gender	Classification Levels	Age Range	LOS Parameters
Reception and Diagnostic Center*	144 Males 22 Females	I, II, III, IV	11-20	Indeterminate: Max. = 36 months Determinate: ALL Major Offender: ALL
Barrett*	98 Males	I, II, III	15-18	Indeterminate: Max. = 18 months, Min. = 9 months Determinate: Max. = 12 months, Min. = 6 months Major Offender: Max. = 18 months, Min. = 9 months
Beaumont*	322 Males	I, II, III, IV	16-20	Indeterminate: Max. = 36 months Determinate: ALL Major Offender: ALL
Bon Air*	220 Males	I, II, III, IV	11-20	Indeterminate: Max. = 36 months Determinate: Max. = 36 months Major Offender: ALL
Culpeper*	72 Females	I, II, III, IV	11-20	Indeterminate: Max. = 36 months Determinate: ALL Major Offender: ALL
Hanover*	154 Males	I, II, III	11-20	Indeterminate: Max. = 36 months Determinate: ALL Major Offender: ALL
Natural Bridge	71 Males	I, II	15-20	Indeterminate: Max. = 15 months Determinate: Max. = 12 months Major Offender: Max. = 6 months; CCRC may approve longer
Oak Ridge	40 Males	I, II, III, IV	11-20	Indeterminate: Max. = 36 months Determinate: ALL Major Offender: ALL

*These institutions also classify within the institution and separate ages where possible.

Note: These guidelines are valid as of June 30, 2004. Changes may occur as facilities, such as Hanover, undergo construction and juveniles are dispersed to other facilities.

Appendix E LENGTH OF STAY (LOS) GUIDELINES

SEVERITY LEVEL AND RELATED OFFENSES

LOS Level	Offense Type	Examples
1	<i>Class 1 Misdemeanors</i> and unclassified felonies carrying a maximum sentence of one year	Simple Assault
2	<i>Class 4, 5, and 6 Felonies</i> and unclassified felonies carrying a maximum sentence of 10 years	Unauthorized Use Extortion
3	<i>Class 3 Felonies</i> and unclassified felonies carrying a maximum sentence of 20 years	Burglary Grand Larceny Malicious Wounding
4	<i>Class 1 and 2 Felonies</i> and unclassified felonies carrying a maximum sentence of more than 20 years	Armed Robbery Rape Arson

CHRONICITY SCORE DETERMINATION

Offense Type	Weighted Score
All Felonies	2 points
Class 1 Misdemeanors	1 point

Note: All felonies and all Class 1 misdemeanors are counted EXCEPT the offenses that were used to determine the severity level.

INITIAL LOS STEPS AND ADJUSTMENTS TO DETERMINE FINAL LOS RANGE

Numbers refer to Current and Prior Offense Severity, respectively, according to the Severity Level table above. For example, a juvenile has an initial LOS Step of 1-3. Therefore, the LOS level for the most serious Current Offense is 1, and the LOS level for the most serious Prior Offense is 3. This juvenile will have an LOS range of 6-12 months barring any adjustments for chronic offense behavior and aggravating or mitigating circumstances.

Current and Prior Most Serious Offense Severity Level	Chronicity Score (points)	Final LOS Early - Late
1 - 1	0 - 7	3 - 6 months
	8 - 11	6 - 9 months
	12 or more	9 - 12 months
1 - 2, 1 - 3 2 - 1, 2 - 2	0 - 7	6 - 12 months
	8 - 11	9 - 15 months
	12 or more	12 - 18 months
1 - 4 2 - 3, 2 - 4 3 - 1, 3 - 2, 3 - 3	0 - 7	12 - 18 months
	8 - 11	15 - 21 months
	12 or more	18 - 24 months
3 - 4 4 - 1, 4 - 2, 4 - 3, 4 - 4	0 - 7	18 - 36 months
	8 - 11	21 - 36 months
	12 or more	24 - 36 months

Appendix F

INITIAL CLASSIFICATION CUSTODY DESIGNATION FORM

INITIAL CUSTODY DESIGNATION FORM

	SECTION A				DEMOGRAPHIC DATA				
1. ASSESSMENT DATE: MM-DD-YYYY	-	-	-	-	2. COMMITMENT DATE: MM-DD-YYYY	-	-	-	-
3. LAST NAME	4. FIRST NAME				5. MIDDLE INITIAL	6. SUFFIX			
7. BIRTH DATE: MM-DD-YYYY	-	-	-	-	8. JUVENILE #				
9. SEX: M=MALE F=FEMALE					10. COMMITTING COURT (FIPS)				
	SECTION B				CLASSIFICATION SCORING				
1. SEVERITY OF CURRENT OFFENSE Most serious current offense (according to the scale shown on the right, with "Person Felony with Injury" being the most serious) for which the ward has been adjudicated guilty, including any detainers	250 = Person Felony with Injury 150 = Person Felony without Injury, Weapons Felony, or Circuit Court Commitment for Non-Person Felony 50 = Person Misdemeanor (with or without injury) 25 = Other Felony 10 = Non-Person Misdemeanor Offense 5 = Parole Violation or Traffic Offense				Points				
2. PRIOR OFFENSE HISTORY Most serious prior offense (according to the scale shown on the right, with "Person Felony with Injury" being the most serious) for which the ward has been adjudicated guilty	100 = Person Felony with Injury 50 = Person Felony without Injury, Weapons Felony, or Circuit Court Commitment for Non-Person Offense 25 = Person Misdemeanor (with or without injury) 10 = Other Felony 5 = Non-Person Misdemeanor Offense 0 = Traffic Offense, Status Offense, or None								
3. PRIOR COMMITMENTS	25 = More than One Prior Commitment to DJJ 15 = One Prior Commitment to DJJ 0 = No Prior Commitments								
4. ASSAULTIVE BEHAVIOR DURING PRIOR COMMITMENTS TO DJJ, IN SECURE DETENTION, OR PRIOR ALTERNATIVE/SPECIAL PLACEMENTS Assaultive behavior refers to unprovoked assaults, not fights. Frequent fights may indicate a pattern of aggressive behavior. Does not include detention immediately preceding current commitment.	350 = One or More Instances of Assaultive Behavior with Injury 175 = More than One Instance of Assaultive Behavior without Injury 50 = One Instance of Assaultive Behavior without Injury, or a Pattern of Aggressive Behavior 0 = None or No Prior Commitments								
5. INSTITUTIONAL ADJUSTMENT (RDC/DETENTION) RDC Staffing Team Assessment Includes time at RDC and time in detention immediately preceding current commitment	350 = Serious Threat to Institutional Security/Safety (pattern of predatory behavior; harassing peers; physically aggressive) 175 = Moderate Threat to Institutional Security/Safety (oppositional/defiant behavior; no pattern of predatory behavior; overtly resistant to authority; mild verbal or physical aggression) 50 = Frequent Compliance Problems, Not a Threat to Institutional Security/Safety 25 = Some Compliance Problems (slow to comply with authority) 0 = Good Adjustment								
6. ESCAPE OR RUNAWAY HISTORY	350 = One or More Escapes or Attempts to Escape from Any Facility or Police Custody, With Force Against a Person 175 = One or More Escapes or Attempts to Escape from a Secure Facility or Police Custody 50 = One or More Escapes or Runaways from Non-secure Facility or Home 0 = None								
7. CUSTODY TOTAL	SUM OF ITEMS 1 thru 6								
8. ASSIGNED CUSTODY LEVEL (Form-assigned)	I = 5-50 Points II = 55-245 Points III = 250-495 Points IV = 500-1425 Points								
	SECTION C				PLACEMENT CONSIDERATIONS				
1. STATURE ___ EXTRA SMALL ___ SMALL ___ MEDIUM ___ LARGE ___ EXTRA LARGE									
2. SPECIAL MANAGEMENT CONCERNS – MARK "X" FOR ALL THAT APPLY: ___ NONE ___ PENDING CHARGES ___ INSTITUTIONAL PREDATORY OFFENSE ___ KNOWN MANAGEMENT PROBLEM ___ ESCAPE RISK ___ LOW FUNCTIONING ___ MENTAL HEALTH RISK/ DISABILITY ___ SUICIDE RISK ___ SPECIAL EDUCATION ___ GANG MEMBER ___ PHYSICAL IMPAIRMENT ___ SPECIAL MEDICAL NEEDS ___ ENEMIES – INSTITUTION ___ KNOWN ASSOCIATES – INSTITUTION ___ OTHER					3. RECOMMEND OVERRIDE OF FORM-ASSIGNED CUSTODY LEVEL ___ NO ___ YES - CUSTODY LEVEL (AFTER OVERRIDE) _____ - REASON (REQUIRED) ___ Criminal investigation ongoing ___ Pending court charges ___ Unusually violent/heinous/notorious current offense ___ Predatory/manipulative behavior resulting in the form of mental or physical abuse of others ___ Ward's behavior is significantly better than indicated by the form (reduce custody level) ___ Other				
5. COUNSELOR SUPERVISOR					4. INSTITUTION RECOMMENDED: _____				
	PRINT				SIGNATURE				

REVISED DATE: FEBRUARY 12, 2001

Appendix G RECLASSIFICATION FORM, PAGE 1

CUSTODY RECLASSIFICATION FORM – PAGE ONE

SECTION A		DEMOGRAPHIC INFORMATION	
1. ASSESSMENT DATE: MM-DD-YYYY		2. INSTITUTION	
3. LAST NAME	4. FIRST NAME	5. MIDDLE INITIAL	6. SUFFIX
7. BIRTH DATE: MM-DD-YYYY		8. JUVENILE #	
9. SEX: M=MALE F=FEMALE		10. COUNSELOR	
11. PREVIOUS CUSTODY: IV = MAXIMUM III = HIGH II = MEDIUM I = LOW		12. RECLASSIFICATION REASON: 1 = QUARTERLY REVIEW 2 = INCIDENT 3 = INSTITUTIONAL TRANSFER 4 = REVISION/CORRECTION/OTHER	
SECTION B		CUSTODY SCORING	
BEHAVIOR PRIOR TO CURRENT COMMITMENT		Points	
1. SEVERITY OF CURRENT OFFENSE Most serious current offense (<i>according to the scale shown on the right, with "Person Felony with Injury" being the most serious</i>) for which the ward has been adjudicated guilty, including any detainers.	250 = Person Felony with Injury 150 = Person Felony without Injury, Weapons Felony, or Circuit Court Commitment for Non-Person Felony 50 = Person Misdemeanor (with or without injury) 25 = Other Felony 10 = Non-Person Misdemeanor Offense 5 = Parole Violation or Traffic Offense		
2. PRIOR OFFENSE HISTORY Most serious prior offense (<i>according to the scale shown on the right, with "Person Felony with Injury" being the most serious</i>) for which the ward has been adjudicated guilty.	100 = Person Felony with Injury 50 = Person Felony without Injury, Weapons Felony, or Circuit Court Commitment for Non-Person Offense 25 = Person Misdemeanor (with or without injury) 10 = Other Felony 5 = Non-Person Misdemeanor Offense 0 = Traffic Offense, Status Offense, or None		
3. PRIOR COMMITMENTS	25 = More than One Prior Commitment to DJJ 15 = One Prior Commitment to DJJ 0 = No Prior Commitments		
4. ESCAPE OR RUNAWAY HISTORY	350 = One or More Escapes or Attempts to Escape from Any Facility or Police Custody, With Force Against a Person 175 = One or More Escapes or Attempts to Escape from a Secure Facility or Police Custody 50 = One or More Escapes or Runaways from Non-secure Facility or Home 0 = None		
INSTITUTIONAL ADJUSTMENT			
5. ASSAULTIVE/ESCAPE BEHAVIOR Only offenses for which the ward has been found guilty. A ward displays a pattern of aggressive behavior by having at least four instances of the following over a six-month period: Fighting Simple Assault (Moderate Offense) Verbal Threats/Physical Gesturing Throwing Objects Abusive Language/Obscene Gesturing	400 = One or More Instances of Assault (Major Offense) with Injury, or Escapes/Attempts to Escape During Past 90 Days 300 = One or More Instances of Assault (Major Offense) with Injury During Past Year 200 = One or More Instances of Escapes/Attempts to Escape During Past Year 150 = One or More Instances of Assault (Major Offense) without Injury, During Past 90 Days 100 = One or More Instances of Assault (Major Offense) without Injury, During Past Year, OR Displayed a Pattern of Aggressive Behavior Over Past Six Months 0 = No Instances of Escape or Assault (Major Offense), or None Within the Past Year -100 = No Instances of Escape or Assault (Major Offense) During Past 18 Months (Not To Be Used Until Ward Has Remained With DJJ for at Least 18 Months)		
6. FREQUENCY OF INSTITUTIONAL OFFENSES Only offenses for which the ward has been found guilty.	300 = More Than Two Majors, During Past 90 Days 150 = Two or Fewer Majors, During Past 90 Days 50 = More Than Ten Moderates, During Past 90 Days 0 = Ten or Fewer Moderates, During Past 90 Days -50 = No Offenses, During Past 90 Days -100 = No Institutional Offenses for Six Months or More		
7. TREATMENT PROGRAM PARTICIPATION	200 = Expelled From Program for Disruptive Behavior, During Past 90 Days 100 = No Participation (Refuses to Participate, On Suspension), During Past 90 Days 0 = Awaiting Services, During Past 90 Days -25 = Fair Participation, During Past 90 Days -50 = Good Participation, During Past 90 Days -75 = Good Participation for Six Months or More -100 = Completed All Programs		
8. EDUCATION/ WORK PROGRAM/ VOCATIONAL TRAINING PARTICIPATION	200 = Behavior is Consistently Seriously Disruptive, During Past 90 Days 100 = No Participation, During Past 90 Days 0 = Is Not In an Educational/Vocational Program -25 = Fair Participation, During Past 90 Days -50 = Good Participation, During Past 90 Days -100 = Good Participation for Six Months or More, or Successfully Completed Program		
9. CUSTODY TOTAL		SUM OF ITEMS 1 thru 8	
10. FORM-RECOMMENDED RECLASSIFICATION		I = 50 or Fewer Points II = 55-245 Points III = 250-495 Points IV = 500 or More Points	

REVISION DATE: JULY 31, 2002

Appendix H RISK ASSESSMENT INSTRUMENT

Virginia Department of Juvenile Justice Risk Assessment		
Name: _____	JTS#: _____	Assessment Date: ____/____/____
Date of Birth: ____/____/____	Officer Name: _____	
		Score
1. Age at First Referral to CSU		
a. 14 or older.....	0	_____
b. 13 or younger.....	1	_____
2. Total Number of Adjudicated Offenses (separate incidents) in Most Recent Disposition		
a. One	0	_____
b. Two or more	1	_____
3. Total Number of Petitions for Violent Offenses (separate incidents) in Youth's Record		
a. Two or less.....	0	_____
b. Three or more	1	_____
4. Total Number of Petitions for Drug or Conspiracy Offenses (separate incidents) in Youth's Record		
a. None	0	_____
b. One	1	_____
c. Two or more	2	_____
5. Types of Petitions for Property Offense (separate incidents) in Youth's Record		
___ Burglary ___ Larceny (includes auto theft) ___ Fraud ___ Arson ___ Trespass/Vandalism		
a. None	0	_____
b. One type	1	_____
c. Two types	2	_____
d. Three types	3	_____
6. Substance Abuse		
a. None or Experimentation Only/No Problem	0	_____
b. Problematic use of alcohol and/or other drugs	1	_____
7. School Status		
a. Attending regularly or attending but truancy problems	0	_____
b. Dropped out/Expelled.....	2	_____
8. Peer Group		
a. No negative associations or youth is a loner.....	-2	_____
b. Some delinquent peers.....	0	_____
c. Mostly delinquent peers.....	2	_____
9. History of Runaways/Escapes		
a. No	0	_____
b. Yes.....	2	_____
10. Youth a Victim of Child Abuse/Neglect		
a. No	0	_____
b. Yes, referred DSS for alleged or founded CA/N complaint	2	_____
11. Family Functioning		
a. No problem	-1	_____
b. Some disorganization	0	_____
c. Major disorganization	2	_____
12. Family Member (Parent/Sibling) on Probation or Incarcerated in Past Three Years		
a. No	0	_____
b. Yes, Parent Figure OR Sibling	1	_____
c. Yes, Parent Figure AND Sibling	2	_____
Risk Level: _____		TOTAL RISK SCORE _____
_____ Low	(-3 to 1)	
_____ Moderate	(2 to 7)	
_____ High	(8 to 21)	

RISK ASSESSMENT INSTRUCTIONS

RISK INSTRUMENT DEFINITIONS

1. **Age at First Referral to CSU** - Determine the youth's age at the time he/she was first referred to the CSU for a delinquent or status offense. Do not include referrals for dependency or custody. The outcome (e.g., diverted, petitioned) of the first referral does not matter.
2. **Number of Adjudicated Offenses Disposed of at Current Disposition** - This is a count of the number of ADJUDICATED OFFENSES that were/are to be disposed of at the current dispositional hearing. Do not include any offenses/charges that were not adjudicated. In counting adjudicated offenses, count only those that represented separate incidents. If a youth was adjudicated for two burglaries that occurred on two different nights that is two adjudications. However, if a youth was involved in a robbery and got charged/adjudicated for multiple counts of lesser included offenses (e.g., robbery, assault, theft) that should be counted as one offense, not three.
3. **Total Petitions for Violent Offenses** - This is a count of all PETITIONS for violent offenses in the youth's record. Be sure to count any and all petitions for violent offenses that occurred up to the date of the current disposition (even if they have not yet been adjudicated or disposed of). The petitions must reflect separate incidents, not multiple charges arising from the same incident. Violent offenses include all offenses against persons that are assaultive in nature including felony and misdemeanor assaults, kidnapping, murder, armed robbery, and robbery, carjacking, sexual assaults, etc.
4. **Total Petitions for Drug or Conspiracy Offenses** - This is a count of all PETITIONS in the youth's record for drug charges (sales, possession with intent to sell, use, possession) or for conspiracy charges. Count only those petitions arising from separate incidents, not multiple charges arising from the same incident. If a youth gets arrested for drug sales and gets three separate petitions alleging sales and possession, that is one incident (not two) and should be counted as one petition. Be sure to count any and all drug or conspiracy petitions that occurred up to the date of the current disposition.
5. **Types of Petitions for Property Offenses** - This is a count of the number of different TYPES of property offense petitions. It is not a count of the total number of petitions for property offenses. There are a total of five different types of property offenses that are considered: burglary; larceny; fraud; arson; and trespass/vandalism. Check the youth's entire record to determine how many of these different types the youth has been petitioned for. As above, only count petitions arising from separate incidents. If a youth committed one burglary during which he stole something, and was petitioned for burglary and theft, that's one petition. In such cases, count the most serious type. Be sure to count any and all property offense petitions that occurred up to the current disposition.
6. **Substance Abuse** - Indicate the degree to which drug/alcohol involvement has affected youth's normal functioning in the two years prior to the current disposition. Consider both frequency (e.g., "occasional", "frequent") and effect of use ("some" or "serious disruption/interference").
 - No Problem/experimentation:** no use or occasional use that does not result in disruption of functioning. Uses less than once per month; OR more frequent use but relationships with parents not strained over use or involvement with using peers; AND no school problems associated with use; AND no arrests for D/A related offenses (within past two years).
 - Problematic:** use of substances is associated with some or major disruption of functioning. Family relationships may have become strained over use; OR strong ties to D/A involved peers; OR deterioration in school performance believed to be drug/alcohol related; OR one or more school disciplinary actions related to substance abuse; OR one or more substance abuse-related arrests (past two years); OR any referral in past two years for out-patient or in-patient treatment for D/A abuse; OR admitted or diagnosed dependency.
7. **School Status**- Indicate whether the youth is enrolled and attending school, or has been expelled or has dropped out. If the youth has truancy problems, but is still going to school, he/she should be given a score of "0". However, if the youth has been truant for more than half the days in the last 9 months of school, consider them to have "dropped out" (and score "2").
8. **Peer relationships** - Use the definitions below to guide the scoring of this item.
 - No negative associations or youth is a loner:** friends not known to be delinquent or to have influenced youth's involvement in delinquent behavior- no more than one referral involving co-defendants; OR youth has no/few friends; engages in solitary pursuits and/or spends most time with much younger children.
 - Some delinquent peers:** some companions involved in delinquent behavior. Has had co-defendants in 2-3 arrests and/or some friends have been referred to juvenile court.
 - Mostly delinquent peers:** primary peer group has a strong delinquent orientation and/or most friends have been referred to juvenile court, and/or four or more arrests involving codefendants; and or youth is a gang or posse member or affiliate.
9. **History of Runaways/Escapes** - Indicate whether the youth has a history of multiple runaways from home (defined as being gone for 24 hours or more) OR had ever runaway or escaped from a placement facility (secure or non-secure). The time frame for this question is "ever".
10. **Referred to DSS** - Indicate whether the youth was ever referred to DSS as a victim of child abuse of neglect. It does not matter if the allegation was founded/substantiated or not.
11. **Family Functioning Characteristics**- Use the definitions below to determine the extent of family disorganization.
 - No Problem:** family functioning was basically stable and supportive. Physical and emotional needs of youth were being met. Parental discipline and control were generally effective.
 - Some Disorganization:** family problems interfered with youth functioning (or youth problems interfered with family functioning). Parent-parent or parent-child conflict occurred frequently and at times was disruptive, OR parental discipline and control were often ineffective or inconsistent. OR there was residential instability or financial problems, or there had been; recent disruptive event such as divorce, remarriage or a death in the family.
 - Major Disorganization:** problems severely inhibited the youth's ability to function. Youth's physical or emotional needs were not being met. OR parent rejecting of, or refused responsibility for youth, OR chronic, serious parental problems (financial, mental health, illness, criminality), OR parent-parent or parent-child conflict occurred consistently and created turmoil, OR repeated instances of family violence, OR parental discipline and control were almost non-existent, OR parents contributed to youth's delinquency.
12. **Family Criminality** - Indicate whether a parent figure or sibling (or both) was on probation/parole or incarcerated during the three years prior to the current disposition. Incarcerated means sentenced to incarceration (do not include pre-trial jail or detention.) If a parent OR a sibling had been on probation or incarcerated, score "1". If BOTH had been, score "2". Parent figure includes natural parents, step-parents and live-in boyfriends/girlfriends. Do not include aunts, uncles, or other relatives unless they are caretakers/parent figures.

Appendix I MISCELLANEOUS/OTHER OFFENSES

The following offense categories were grouped into the combined category of Miscellaneous/Other in the offense category distribution tables in this report. They were selected to be collapsed into this category due to their low incidence.

Abortion	Gambling	Perjury
Accomplice	Game, Fish, Wildlife	Prisoners
Aircraft/Aviation	Health	Professions and Occupations
Animals	Judicial Reviews	Psychiatric Inpatient Treatment
Arrests (for use by State Police)	Juvenile & Domestic Court - Other	Riot and Unlawful Assembly
Barratry	Lottery	School - Student's Behavior
Boating	Marriage Law	School Attendance
Bribery	Mental Health	Solicitation
Computer Crime	Military & Emergency	Tax Laws
Conservation	Miscellaneous Crime	Trade and Commerce
Conspiracy	Money Laundering	Traffic - Perjury
Dangerous Conduct	Ordinance, City, or County	Treason
Dog/Cat Offenses	Paraphernalia, Controlled	Venue
Drugs/Cosmetics Misbranded	Paternity	Violent Activities
Erosion Control	Peace, Conservator of the	Wire Communications
Federal Offense		

Appendix J CODE OF VIRGINIA: CITATIONS PERTAINING TO DJJ

- §16.1-222 **Established powers of Director (Virginia Juvenile Justice Information System)**
Establishes a separate information system for collecting and maintaining information on juveniles who have had contact with the juvenile justice system.
- §16.1-228 **General definitions pertaining to Virginia family and juvenile laws**
Provides the definitions for terms and concepts unique to the jurisdiction of the juvenile court.
- §16.1-241 **Jursidiction of the Juvenile and Domestic Relations Court**
Describes the physical jurisdiction for the Juvenile and Domestic Relations (J&DR) Court and the types of cases, matters, and proceedings for which the court has exclusive jurisdiction.
- §16.1-246 **When and how child may be taken into immediate custody**
Explains when and how a child may be taken into immediate custody and outlines the acceptable offense classifications and scenarios.
- §16.1-247 **Duties of person taking child into custody**
Dictates the duties of an official taking a child into custody. It provides specific release options, mandates for parties to notify, and time-frames for judicial review. It differentiates between instances when the court is open and the court is closed. This statute also indicates how long a juvenile that is not being transferred to a facility or institution may be held in custody and where that juvenile may be held.

CODE OF VIRGINIA: CITATIONS PERTAINING TO DJJ (CONT.)

- § 16.1-248.1 **Criteria for detention or shelter care**
 Specifies the criteria for placement in secure detention and shelter care, outlining the acceptable offense classifications and scenarios.
- § 16.1-250 **Procedures for detention hearing**
 Presents the guidelines followed when a juvenile appears before a judge for a pending charge. This section includes information on the following: how quickly a juvenile must appear before the judge if taken into custody, the manner in which the court appearance occurs (personal appearance or two-way electronic video and audio communication), the juvenile's rights before the court, and evidentiary rules for the hearing.
- § 16.1-260 **Intake; petition; investigation**
 Explains the process for filing petitions for matters falling under the jurisdiction of the J&DR court. It also establishes the modes of communication deemed acceptable to process a petition, defines when an intake officer may use his or her discretion to proceed informally without filing a petition, dictates when a petition must be filed, and includes language about appealing an intake officer's decision.
- § 16.1-269.1 **Trial in Circuit Court; preliminary hearing; direct indictment; remand**
 Relates the procedures used to transfer or certify for trial in Circuit Court any cases deemed more appropriate for Circuit Court (for juveniles age 14 or older). The criteria used to determine such appropriateness are also described.
- § 16.1-270 **Waiver of jurisdiction of juvenile court in certain cases**
 Establishes criteria used for juveniles 14 years of age or older to have a case transferred to the appropriate circuit court.
- § 16.1-272 **Power of Circuit Court over juvenile offender**
 Describes the authority of the Circuit Court over juveniles who have been tried or convicted as adults. This section details the various sentencing options available to the court, including imposition of an adult sentence, use of a juvenile disposition, or a "blended sentencing," which combines both an adult sentence and a juvenile disposition.
- § 16.1-278.4 **Children in need of services (CHINS)**
 Identifies the dispositional options for the supervision, care, and rehabilitation of a child found to be in need of services. It also specifies which public agencies are to be involved in such dispositional options.
- § 16.1-278.5 **Children in need of supervision (CHINSup)**
 Identifies the dispositional options for the supervision, care, and rehabilitation of a child found to be in need of supervision. It also specifies which public agencies are to be involved in such dispositional options.
- § 16.1-278.7 **Commitment to the Department of Juvenile Justice**
 Specifies the conditions under which a juvenile may be committed to the custody of DJJ. This section also mentions transfers of custody to the Virginia Department of Corrections.
- § 16.1-278.8 **Delinquent juveniles**
 Describes the dispositional options available to the J&DR or Circuit Courts if a juvenile is found to be delinquent (including conditions for commitment of a juvenile to DJJ).
- § 16.1-284.1 **Placement in secure local facility (Post-dispositional)**
 Addresses the criteria (age, offense history, commitment history, response to past treatment efforts, etc.) for post-dispositional placement in a secure local facility. It also spells out the time-frames for mandatory judicial reviews, establishes the maximum length of a juvenile's stay, and references the DJJ's role in assisting localities.
- § 16.1-285 **Duration of commitments**
 Establishes DJJ's authority to commit a juvenile for an indeterminate period as well as the time and age limits for such commitments. The section also specifies that the Department has the authority to discharge juveniles from its custody.
- § 16.1-285.1 **Commitment of serious offenders**
 Specifies conditions considered by the court when making a decision to determinately commit a juvenile to DJJ. The court specifies the period of commitment.
- § 16.1-292 **Violation of court order by any person**
 Provides the dispositional alternatives available to the court in contempt of court cases. It specifically spells out dispositions that can be utilized for juveniles found to have willfully and materially violated a court order.
- § 16.1-293 **Supervision of juveniles during commitment and on parole; placing juveniles in halfway houses**
 Describes the contact and supervision activities of the CSU while a juvenile is committed to DJJ or is on parole supervision after release from commitment. This section also provides information on CSU actions while a juvenile is placed in a halfway house.
- § 16.1-309.2 **Purpose and intent (Virginia Juvenile Community Crime Control Act-VJCCCA)**
 Identifies the purpose and general goals for the VJCCCA, including assistance to local communities for service planning and delivery.

Appendix K

DETENTION ASSESSMENT INSTRUMENT, PAGE 1

VIRGINIA DEPARTMENT OF JUVENILE JUSTICE
DETENTION ASSESSMENT INSTRUMENT

Juvenile Name: _____ DOB: ____/____/____ Juvenile #: _____ ICN# _____
 Intake Date: ____/____/____ Time: ____:____ AM PM Worker Name: _____ CSU #: _____
 Completed as Part of Detention Decision: Completed as Follow-Up (On-Call Intake):

	Score
1. Most Serious Alleged Offense (see reverse for examples of offenses in each category)	
Category A: Felonies against persons.....	15
Category B: Felony weapons and felony narcotics distribution.....	12
Category C: Other felonies.....	7
Category D: Class 1 misdemeanors against persons.....	5
Category E: Other Class 1 misdemeanors.....	3
Category F: Violations of probation/parole.....	2
2. Additional Charges in this Referral	
Two or more additional current felony offenses.....	3
One additional current felony offense.....	2
One or more additional misdemeanor OR violation of probation/parole offenses.....	1
One or more status offenses OR No additional current offenses.....	0
3. Prior Adjudications of Guilt (includes continued adjudications with "evidence sufficient to finding of guilt")	
Two or more prior adjudications of guilt for felony offenses.....	6
One prior adjudication of guilt for a felony offense.....	4
Two or more prior adjudications of guilt for misdemeanor offenses.....	3
Two or more prior adjudications of guilt for probation/parole violations.....	2
One prior adjudication of guilt for any misdemeanor or status offense.....	1
No prior adjudications of guilt.....	0
4. Petitions Pending Adjudication or Disposition (exclude deferred adjudications)	
One or more pending petitions/dispositions for a felony offense.....	8
Two or more pending petitions/dispositions for other offenses.....	5
One pending petition/disposition for an other offense.....	2
No pending petitions/dispositions.....	0
5. Supervision Status	
Parole.....	4
Probation based on a Felony or Class 1 misdemeanor.....	3
Probation based on other offenses OR CHINSup OR Deferred disposition with conditions.....	2
Informal Supervision OR Intake Diversion.....	1
None.....	0
6. History of Failure to Appear (within past 12 months)	
Two or more petitions/warrants/detention orders for FTA in past 12 months.....	3
One petition/warrant/detention order for FTA in past 12 months.....	1
No petition/warrant/detention order for FTA in past 12 months.....	0
7. History of Escape/ Runaways (within past 12 months)	
One or more escapes from secure confinement or custody.....	4
One or more instances of absconding from non-secure, court-ordered placements.....	3
One or more runaways from home.....	1
No escapes or runaways w/in past 12 months.....	0
8. TOTAL SCORE	_____

Indicated Decision: 0 - 9 Release 10 - 14 Detention Alternative 15+ Secure Detention

Mandatory Overrides: 1. Use of firearm in current offense
 (must be detained) 2. Escapee from a secure placement
 3. Local court policy (indicate applicable policy) _____

Discretionary Override: 1. Aggravating factors (override to more restrictive placement than indicated by guidelines)
 2. Mitigating factors (override to less restrictive placement than indicated by guidelines)
 3. Approved local graduated sanction for probation/parole violation

Actual Decision / Recommendation: _____ Release _____ Alternative _____ Secure Detention
--

DETENTION ASSESSMENT INSTRUMENT, PAGE 2

Offense Categories and Included Offenses

Category A: Felonies Against Persons

Abduction
 Aggravated assault
 Aggravated sexual battery
 Arson of an occupied dwelling
 Assault, law enforcement officer
 Burglary of an occupied dwelling
 Carjacking
 Forcible sodomy
 Malicious wounding
 Murder
 Manslaughter
 Inanimate object sexual penetration
 Rape
 Reckless driving/disregard police with
 bodily injury
 Robbery
 Take indecent liberties with a child

Category B: Felony Weapons & Felony Narcotics

Distribute Schedule I or II
 Distribute Schedule I, II, III, IV or
 marijuana on school property
 Possess Schedule I or II with intent
 to sell
 Possess Schedule I or II
 Sell Schedule I or II or > 1 oz. Marijuana
 to a minor 3 years junior
 Brandish/point a firearm on school property or
 within 1000 ft.
 Discharge firearm from motor vehicle
 Discharge firearm in/at an occupied building
 Possess a sawed-off shotgun
 Receive a stolen firearm

Category C: Other Felonies

Arson of an unoccupied dwelling
 Auto theft
 Burglary/Breaking and entering/
 Possess burglary tools
 Escape from a correctional facility
 (not detention)
 Escape from secure juvenile detention
 by force/violence
 Extortion
 Failure to appear in court for a felony
 Fraud/bad checks/credit card > \$200
 Grand larceny/Larceny > \$200
 Larceny > \$5 from a person
 Larceny of a firearm
 Receive stolen goods > \$200
 Shoplift > \$200
 Unauthorized use of an automobile
 Vandalism > \$1000 damage

Category D: Misdemeanors Against Persons

Assault, simple
 Sexual battery

Category E: Other Misdemeanors

Brandish/point a firearm
 Carry concealed weapon
 Disorderly conduct
 Escape from secure juvenile detention
 without force/violence
 Fraud/bad checks/credit card < \$200
 Failure to appear for a misdemeanor
 Larceny < \$200
 Receive stolen goods < \$200

Common Aggravating / Mitigating Factors (Known at the time of Intake)

Aggravating

History of 2+ violent/assaultive offenses
 Parent unwilling to provide appropriate supervision
 Parent unable to provide appropriate supervision
 Juvenile has significant mental health problem/
 mental retardation
 Juvenile has significant substance abuse problem
 Juvenile does not regularly attend school/work
 Juvenile has violated conditions of a detention alternative
 Juvenile is charged with a new (detainable) offense
 while in a detention alternative
 Juvenile is an explicit threat to flee if released
 Juvenile is currently an absconder from a non-secure placement
 Other Aggravating factor
 Detention alternative not available

Mitigating

Juvenile marginally involved in the offense
 Parent able/willing to provide appropriate
 supervision
 Juvenile has significant mental health problem/
 mental retardation
 Juvenile has significant substance abuse problem
 Juvenile regularly attends school/work
 Offense less serious than indicated by charge
 Juvenile has no/minor prior record

Entering the Juvenile Justice System...

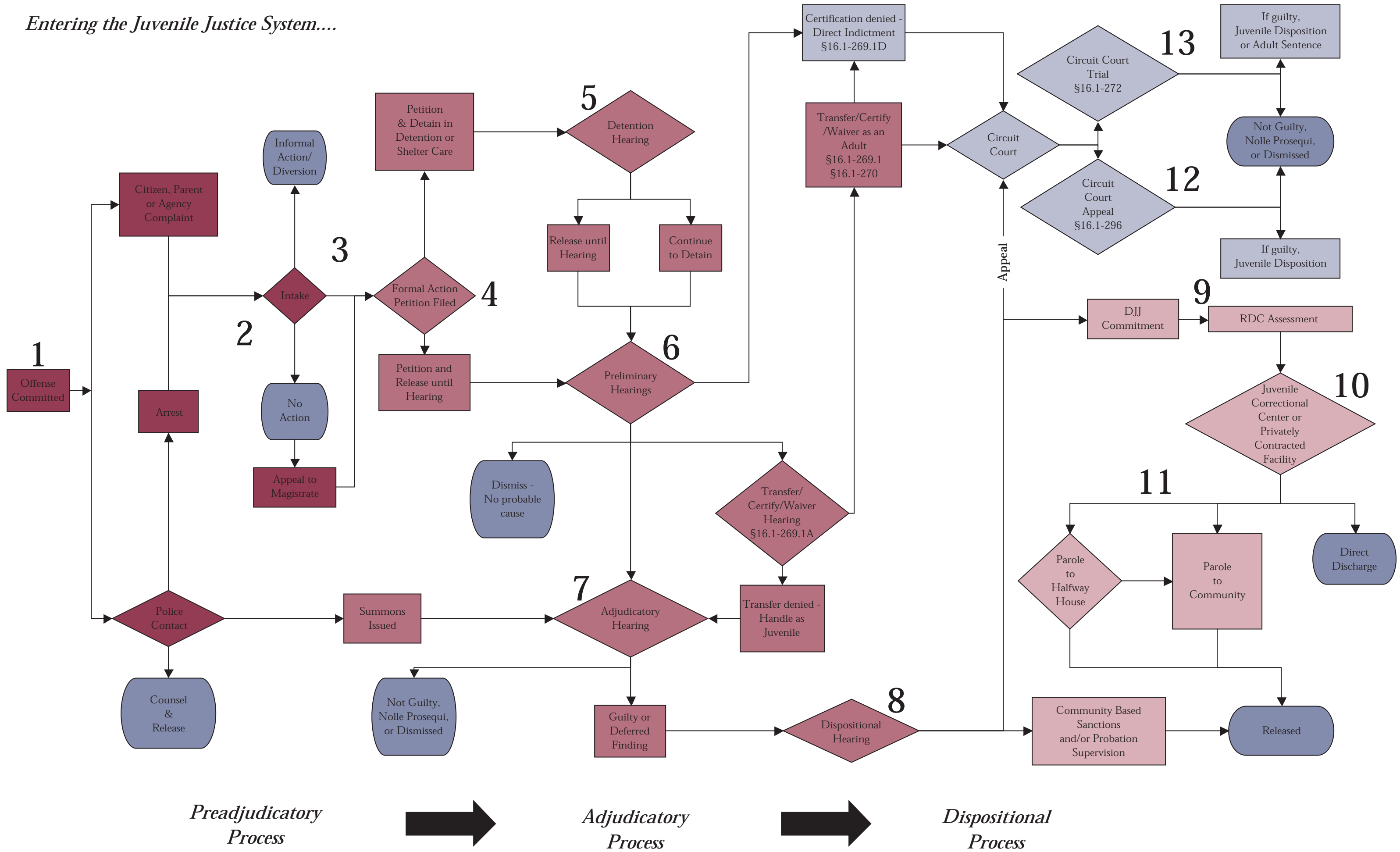

Department of Juvenile Justice

Historical Timeline

Fiscal Years 1989-2005

