



Mission Statement

VMFA is a state-supported, privately endowed educational institution created for the benefit of the citizens of the Commonwealth of Virginia. Its purpose is to collect, preserve, exhibit, and interpret art, to encourage the study of the arts, and thus to enrich the lives of all.



Cover: *Portrait of Lydia Schbelsky, Baroness Staël-Holstein*, ca. 1857–58, by Franz Xaver Winterhalter (German, 1805–73), oil on canvas, 57 inches high by 44 inches wide (Museum Purchase, Adolph D. and Wilkins C. Williams Fund, 2004.69)

Right: *Funerary Couch*, Chinese, early 6th century (Northern Wei Dynasty, 386–534), limestone with mineral pigments, gold and silver leaf, 37 1/2 inches high by 84 inches wide by 40 inches deep (Museum Purchase, Adolph D. and Wilkins C. Williams Fund, 2005.7a - h). See *Acquisition Highlights*, p. 13.

Table of Contents

Officers and Directors	2
Forewords	4
Acquisition Highlights	
Franz Xaver Winterhalter	8
Jean Dunand	10
<i>Chinese Funerary Couch</i>	12
Chuck Close	14
Gifts and Purchases	16
Exhibitions	20
The Permanent Collection	22
The Public-Private Partnership	28
Educational Programs and Community Outreach	32
Attendance: At the Museum and Around the State ..	38
Behind the Scenes at VMFA	39
The Campaign for the Virginia Museum of Fine Arts ..	42
Honor Roll of Contributors	48
Volunteer and Support Groups	60
Advisory Groups	60
Financial Statements	61
Staff	62
Credits	64

Publication of this report, which covers the fiscal year July 1, 2004, to June 30, 2005, was funded by the Virginia Museum of Fine Arts Foundation.

Web site: www.vmf.state.va.us

Virginia Museum of Fine Arts, Richmond, Virginia 23221-2466 USA

© 2005 Virginia Museum of Fine Arts Foundation. All rights reserved.

Printed in the United States of America.

2004–2005 Annual Report



Officers and Directors

Officers and Directors

Board of Trustees

Charlotte M. Minor, *President*
Floyd D. Gottwald, Jr., *Vice President*
Thomas N. Allen, *Vice President*
Vernard W. Henley, *Secretary*
John B. Adams, Jr.
Arthur W. Arundel
Mrs. Joel T. Brophyll
James C. Cherry
Dr. Herbert A. Claiborne, Jr.
Ms. Toy L. Cobbe
J. Harwood Cochrane
Dr. Elizabeth Ann Fisher
Margaret R. Freeman
Mrs. Bruce C. Gottwald
Robert S. Jepson, Jr.
Mrs. Jane Joel Knox
Ms. Michelle LaRose
Thomas T. Lawson
Ms. Frances A. Lewis
Mrs. Suzanne T. Mastracco
Mrs. Fran McGlothlin
Thurston R. Moore
Mrs. Stanley F. Pauley
Mrs. George G. Phillips, Jr.
Mrs. Gordon F. Rainey, Jr.
W. Taylor Reveley III
Mrs. Richard S. Reynolds III
Mrs. Thomas A. Saunders III
Mrs. Hunter J. Smith
Dr. Lindley T. Smith
Mrs. John W. Snow
John R. Staelin
Mrs. Jenny Taubman
Harry R. Thalhimer
Mrs. Robbie S. Thompson
Robert W. Truland

Ex-Officio

Hon. Mark R. Warner, *Governor of Virginia*
Hon. Timothy M. Kaine, *Lieutenant Governor of Virginia*
Hon. William J. Howell, *Speaker of the House*
Hon. L. Douglas Wilder, *Mayor, City of Richmond*
Mrs. James M. Stevenson, *President, The Council*
Mrs. Christopher J. Forstner, *President, Friends of Art*
Dr. Al Corbett III, *Chairman, Multicultural Advisory Council*
Mrs. Richard Stoss, *Chairman, Docent Committee*
Mr. and Mrs. Geoffrey Sisk, *Co-Chairmen, Camas*

Trustee Committees

Executive

Charlotte M. Minor, *Chairman*
Floyd D. Gottwald, Jr., *Vice Chairman*
Thomas N. Allen, *Vice Chairman*
John B. Adams, Jr.
Mrs. Joel T. Brophyll
Dr. Herbert A. Claiborne, Jr.
Margaret R. Freeman
Vernard W. Henley
Ms. Frances A. Lewis
W. Taylor Reveley III
Mrs. Richard S. Reynolds III
Mrs. John W. Snow
Harry R. Thalhimer

Artistic Oversight

Harry R. Thalhimer, *Chairman*
Ms. Toy L. Cobbe, *Vice-Chairman*
John B. Adams, Jr.
Mrs. Joel T. Brophyll
Dr. Herbert A. Claiborne, Jr.
J. Harwood Cochrane
Dr. Elizabeth Ann Fisher
Margaret R. Freeman
Mrs. Bruce C. Gottwald
Ms. Frances A. Lewis
Mrs. Suzanne T. Mastracco
Mrs. Fran McGlothlin
Mrs. George G. Phillips, Jr.
Mrs. Gordon F. Rainey, Jr.
Mrs. Richard S. Reynolds III
Mrs. Thomas A. Saunders III
Mrs. Hunter J. Smith
Dr. Lindley T. Smith
Mrs. John W. Snow
Mrs. James M. Stevenson
Charlotte M. Minor, *Ex-Officio*
Floyd D. Gottwald, Jr., *Ex-Officio*
Thomas N. Allen, *Ex-Officio*

Art Acquisitions Sub-Committee

Mrs. George G. Phillips, Jr., *Chairman*
Mrs. J. Harwood Cochrane
Dr. Elizabeth Ann Fisher
Mrs. Bruce C. Gottwald
Ms. Frances A. Lewis
Mrs. Fran McGlothlin
W. Taylor Reveley III
Mrs. Thomas A. Saunders III
Charlotte M. Minor, *Ex-Officio*
Thomas N. Allen, *Ex-Officio*

Fiscal Oversight Committee

Thomas N. Allen, *Chairman*
Thurston R. Moore, *Vice-Chairman*
James C. Cherry
Dr. Herbert A. Claiborne, Jr.
J. Harwood Cochrane
W. Birch Douglass, III
Vernard W. Henley
Robert S. Jepson, Jr.
Mrs. Jane Joel Knox
Mrs. Michelle LaRose
Thomas T. Lawson
Mrs. Stanley F. Pauley
W. Taylor Reveley III
Dr. Lindley T. Smith
John R. Staelin
Mrs. Jenny Taubman
Mrs. Robbie S. Thompson
Robert W. Truland
Charlotte M. Minor, *Ex-Officio*
Floyd D. Gottwald, Jr., *Ex-Officio*

Government Affairs

Mrs. Richard S. Reynolds III, *Chairman*
James C. Cherry, *Vice-Chairman*
Robert L. Burrus, Jr.
Mrs. Diana Fine Cantor
Dr. Herbert A. Claiborne, Jr.
Ms. Margaret I. Clement
Ms. Toy L. Cobbe
John R. Curtis, Jr.
Mrs. Beverly H. Diamondstein
Mrs. James S. Gilmore III
Ms. Eva S. Hardy
Vernard W. Henley
Ms. Michelle LaRose
Mrs. Frances A. Lewis
Mrs. Charles S. Luck III
Mrs. Suzanne T. Mastracco
Thurston R. Moore
Mrs. Gordon R. Rainey
Mrs. Thomas A. Saunders III
Jane Bassett Spilman
John R. Staelin
Mrs. Jenny Taubman
Charlotte M. Minor, *Ex-Officio*
Floyd D. Gottwald, Jr., *Ex-Officio*
Thomas N. Allen, *Ex-Officio*

Museum Expansion

Dr. Herbert A. Claiborne, Jr., *Chairman*
Dr. Michael Brand
Mrs. William T. Clarke
John R. Curtis, Jr.
W. Birch Douglass, III
Margaret R. Freeman
Mrs. Bruce C. Gottwald
William M. Grace
Robert S. Jepson, Jr.
Mrs. Jane Joel Knox
Ms. Frances A. Lewis
Charles S. Luck III
Mrs. John L. McClenahan
Stanley F. Pauley
Mrs. George G. Phillips, Jr.
Charles L. Reed, Jr.
Mrs. Richard S. Reynolds III
Mrs. Hunter J. Smith
Jane Bassett Spilman
Mrs. Jenny Taubman
Richard B. Woodward
Charlotte M. Minor, *Ex-Officio*
Floyd D. Gottwald, Jr., *Ex-Officio*
Thomas N. Allen, *Ex-Officio*

Nominating & Governance (ad hoc)

Mrs. John W. Snow, *Chairman*
John B. Adams, Jr., *Vice-Chairman*
Mrs. Joel T. Brophyll
Thomas T. Lawson
Mrs. Stanley F. Pauley
Mrs. Robbie S. Thompson
Robert W. Truland
Charlotte M. Minor, *Ex-Officio*
Floyd D. Gottwald, Jr., *Ex-Officio*
Thomas N. Allen, *Ex-Officio*

Virginia Museum of Fine Arts Foundation

W. Birch Douglass, III, *President*
Mary E. White, *Vice President*
David B. Bradley, *Secretary*
Mary Ann Frable, M.D., *Treasurer*
Judith W. Gleach, *Assistant Secretary*
Walter H. Ryland, *Counsel*
Mrs. Arthur S. Brinkley, Jr.
Robert L. Burrus, Jr.
Mrs. Robert W. Cabaniss, Jr.
James C. Cherry
Randolph W. Church, Jr.
Herbert A. Claiborne III
Mrs. Whittington W. Clement
Mrs. James B. Crawford
Kenneth M. Dye
A. Hugh Ewing III
Margaret R. Freeman
Mark M. Gambill
William M. Grace
Elizabeth Fosyth Harris
Mrs. Omer L. Hirst
Anne W. Kenny
Ms. Frances A. Lewis
Mrs. E. Morgan Massey
Louis A. Mezzullo
Wallace B. Millner III
Stanley F. Pauley
Thomas E. Pruitt
Charles L. Reed, Jr.
Richard T. Riley
Ranjit K. Sen
Paul F. Silver
Henry C. Spalding, Jr.
Jane Bassett Spilman
Mrs. Patricia R. St. Clair
Tina A. Walls
Gregory H. Wingfield
Thomas N. Allen, *Ex-Officio*
Michael Brand, *Ex-Officio*
Floyd D. Gottwald, Jr., *Ex-Officio*
Vernard W. Henley, *Ex-Officio*
Charlotte M. Minor, *Ex-Officio*
L. Ray Ashworth, *Honorary Director*
John M. Camp, Jr., *Honorary Director*
Mrs. Jerome T. Gans, *Honorary Director*
William H. Higgins, Jr., *Honorary Director*
Edmund A. Rennolds, Jr., *Honorary Director*
Mrs. E. Claiborne Robins, *Honorary Director*
Henry F. Stern, *Honorary Director*
Charles G. Thalhimer, *Honorary Director*

Foundation Committees

Audit

Louis A. Mezzullo, *Chairman*
Robert L. Burrus, Jr.
Mary Ann Frable, M.D.
William M. Grace
Richard T. Riley
Michael Brand, *Ex-Officio*
W. Birch Douglass, III, *Ex-Officio*
Mary F. White, *Ex-Officio*

Budget

Randolph W. Church, Jr., *Chairman*
Mary Ann Frable, M.D.
Mark M. Gambill
Elizabeth Fosyth Harris
Anne W. Kenny
Thomas E. Pruitt
Charles L. Reed, Jr.
Ranjit K. Sen
Paul F. Silver
Michael Brand, *Ex-Officio*
W. Birch Douglass, III, *Ex-Officio*
Mary F. White, *Ex-Officio*

By-Laws

Linda Crawford, *Chairman*
Kenneth M. Dye
Mrs. Omer L. Hirst
Louis A. Mezzullo
Walter H. Ryland, *Counsel*
Michael Brand, *Ex-Officio*
W. Birch Douglass, III, *Ex-Officio*
Mary F. White, *Ex-Officio*

Development

John R. Curtis, Jr., *Chairman*
Herbert A. Claiborne, Jr.
Margaret R. Freeman
William M. Grace
Louis A. Mezzullo
Charlotte M. Minor
Mrs. Richard S. Reynolds III
Jane Bassett Spilman
Patricia R. St. Clair
Jennifer S. Stringer
Mary F. White
Gregory H. Wingfield
Thomas N. Allen, *Senior Advisor*
Stanley F. Pauley, *Senior Advisor*
W. Taylor Reveley III, *Senior Advisor*
Michael Brand, *Ex-Officio*
Mrs. Robert W. Cabaniss, Jr., *Ex-Officio*
W. Birch Douglas, III, *Ex-Officio*
William J. Frable, *Ex-Officio*
William F. Loving, *Ex-Officio*
Randolph W. McElroy, *Ex-Officio*

Investment

Wallace B. Millner III, *Chairman*
Mark M. Gambill, *Vice Chairman*
Herbert A. Claiborne III
A. Hugh Ewing III
Mary Ann Frable, M.D.
Mrs. Omer L. Hirst
Mrs. E. Morgan Massey
Stanley F. Pauley
Charles L. Reed, Jr.
Richard T. Riley
Henry C. Spalding, Jr.
Michael Brand, *Ex-Officio*
W. Birch Douglass, III, *Ex-Officio*
Charlotte M. Minor, *Ex-Officio*
Mary F. White, *Ex-Officio*

Investment Sub-Committee

Wallace B. Millner III, *Chairman*
A. Hugh Ewing III
Mark M. Gambill

Nominating

Margaret R. Freeman, *Chairman*
Kenneth M. Dye, *Vice Chairman*
Mrs. Arthur S. Brinkley
Mrs. Whittington W. Clement
Elizabeth Fosyth Harris
Ms. Frances A. Lewis
Tina A. Walls
Michael Brand, *Ex-Officio*
W. Birch Douglass, III, *Ex-Officio*
Mary F. White, *Ex-Officio*

Executive Committee

W. Birch Douglass, III, *Chairman*
John R. Curtis, Jr.
Randolph W. Church, Jr.
Mary Ann Frable, M.D.
Wallace B. Millner III
Mary F. White
Michael Brand, *Ex-Officio*
Charlotte M. Minor, *Ex-Officio*

Campaign Executive Committee

Stanley F. Pauley, *Chairman*
Thomas N. Allen
Robert L. Burrus, Jr.
James C. Cherry
Herbert A. Claiborne, Jr.
John R. Curtis, Jr.
W. Birch Douglass, III
Floyd D. Gottwald, Jr.
Wallace B. Millner III
Charlotte M. Minor
Dorothy Pauley
W. Taylor Reveley III
Mrs. Richard S. Reynolds III
Patricia R. St. Clair
Harry R. Thalhimer
Mary F. White
Michael Brand, *Ex-Officio*

Commemorative Gifts Committee

Patricia R. St. Clair, *Chairman*
John R. Curtis, Jr.
W. Birch Douglass, III
Eddie M. Gugelman
Charlotte M. Minor
Charles L. Reed, Jr.
Mrs. Richard S. Reynolds III
Jane Bassett Spilman
Michael Brand, *Ex-Officio*

Virginia Museum Real Estate Foundation

Paul F. Silver, *President*
W. Birch Douglass, III, *Vice President*
David B. Bradley, *Secretary*
Mary Ann Frable, M.D., *Treasurer*
Herbert A. Claiborne, Jr.
Vernard W. Henley
Thomas E. Pruitt
Charles L. Reed, Jr.
Michael Brand, *Ex-Officio*
Charlotte M. Minor, *Ex-Officio*

Forewords



Left to right: Michael Brand, W. Birch Douglass, III, and Charlotte M. Minor

This has been a year of great institutional momentum as well as a time of volunteer leadership change. We have had the honor of being elected by our fellow Board members to succeed Jane Bassett Spilman and John R. Curtis, Jr., as President of the Virginia Museum of Fine Arts Board of Trustees and President of the Virginia Museum of Fine Arts Foundation Board of Directors, respectively. Both have served the Museum and the Foundation with great distinction and enabled the transition to be seamless.

Little did we know that our brief tenures would be highlighted by such important accomplishments, including the 50th anniversary of The Council, the extraordinary gifts and commitments from Fran and Jim McGlothlin, the underwriting from the Commonwealth of Virginia and SunTrust Bank to sponsor the statewide tour of the LOOK HERE series of exhibitions, and the excitement of our Capital Campaign heading into the home stretch thanks to many of the donors listed in this *Annual Report*.

We also had not anticipated that Michael Brand would be tapped to become Director of the prestigious J. Paul Getty Museum. Certainly its trustees recognized the same stellar qualities in Michael that we saw more than five years ago. We are grateful to Michael for his many contributions to VMFA in terms of his vision for our Expansion, his support of our Capital Campaign, and his leadership in further developing our collection. We also appreciate Tina's support, especially her incredible hospitality. Although we are sorry to see the Brand family leave, we wish them the very best in their new endeavor.

And finally, as has been our tradition, we dedicate this *Annual Report* to the citizens of the Commonwealth for whom we exist and to our donors and volunteers who made this public-private partnership successful for yet another year.

For my final *Annual Report* as Director of the Virginia Museum of Fine Arts before I depart to become Director of the J. Paul Getty Museum, I reflect on what a great privilege it has been to lead VMFA during such a defining moment in its history. Virginia is indeed fortunate to have a state art museum with a richly diverse collection, a dedicated staff, and supportive Trustees and Foundation Directors. I appreciate having had the opportunity to work with two distinguished Governors of Virginia, Mark R. Warner and James S. Gilmore III, to continue the Museum's strong partnership with the Commonwealth. Likewise, the extraordinary generosity of private supporters has been truly inspiring.

This remarkable public-private partnership is especially evident in the exceptional progress that has been made in our Expansion program. Our Capital Campaign has now raised \$160 million, working drawings for the Parking Deck were completed, a construction manager for the new North Wing was selected, and the stage was set for construction to begin this fall.

Looking back over the past five years, VMFA also successfully developed a strategic plan and implemented a new graphic identity to reflect the Museum's transformation. In addition, a series of four exhibitions focusing on the masterpieces of the collection, titled LOOK HERE, has been developed for the next three years and will travel throughout Virginia to share the state's collection with a wider audience. The Museum made significant acquisitions in a wide range of areas, including an important Baroque painting by Artemesia Gentileschi, a Gandharan seated Buddha, an American still life by Severin Roesen, a pair of ancient Chinese seated Bodhisattvas, and contemporary

Charlotte M. Minor
Charlotte M. Minor
President, Board of Trustees

W. Birch Douglass, III
W. Birch Douglass, III
President, VMFA Foundation

works by Bill Viola, Kiki Smith, and Ravinder Reddy. An important gift-purchase from the Robert and Nancy Nooter collection of African art will elevate VMFA's African collection to one of the most significant in the U.S. Additionally, Frances G. and James W. McGlothlin announced they will bequeath their collection of American art to VMFA and gave financial support valued at well over \$100 million to the Museum. Important acquisitions made this year include *Portrait of Lydia Schbelsky, Baroness Staël-Holstein* by Franz Xaver Winterhalter, a Chinese funerary couch from the early 6th century, *Self-Portrait* by Chuck Close, and an entire Indian white marble pavilion.

During these past five years, we presented a variety of exciting exhibitions, ranging from French painting (under the auspices of the French Regional and American Museum Exchange, FRAME), to Native American art from the Peabody Essex Museum, to the work of contemporary artist Martin Puryear, to *Mr. Whistler's Galleries* organized in partnership with the Freer Gallery of Art in Washington, D.C. This year, despite limitations on space and resources

leading to the start of construction, the Museum continued to present such notable exhibitions as *Albrecht Dürer: A Renaissance Journey in Print* (from the Academy of Fine Arts in Vienna) and *Capturing Beauty: American Impressionist and Realist Paintings from the McGlothlin Collection*. Scholarly research has been presented in exhibition catalogues, and in a magnificent catalogue of our Indian collection.

I am especially proud of the innovative nature of many of our new projects. For example, the VMFA Business Council organized the VMEA Muse Awards to recognize the extraordinary creative talent in area businesses. At the same time, the VMFA Shop began a collaboration with the Metropolitan Museum of Art, New York, to reproduce 25 works of art from the VMFA collection for sale through its store, catalog, and Web site.

As I prepare to leave VMFA, I am very grateful to the Museum's Board of Trustees, Foundation Directors, and talented professional staff. All have worked tirelessly this year to provide leadership in their fields and to ensure that plans for the VMFA Expansion remain on track for the future.



Dr. Michael Brand

Director, Virginia Museum of Fine Arts

Acquisition Highlights

Franz Xaver Winterhalter
*Portrait of Lydia Schbelsky,
Baroness Staël-Holstein*

Jean Dunand
"Poisson" Screen

Chinese Funerary Couch

Chuck Close
Self-Portrait

Franz Xaver Winterhalter | Acquisition Highlights

This portrait is remarkable for its dramatic presentation. The sitter is shown against a stark grey-brown background which sets off her pose, her vibrant mauve dress, and the artist's bravura brushstrokes. Franz Xaver Winterhalter took up the classic artistic challenge to make interesting a portrait of a seated woman with crossed hands. Inspired by Renaissance pyramidal composition, the artist brilliantly counterposes the stable pyramid formed by the woman's head and body with an inverted triangle that extends down from the top corners of the painting to her waist, creating an internal tension that dynamizes the painting while focusing attention on the subject's face. The swirling spiral movement of the lady's serpentine pose is echoed in the painting's details (such as her hair) and by the Rococo curves of the frame. The influence of English artists, particularly Gainsborough and Lawrence, is also evident. Though far from Impressionistic, this painting with its audacious brushwork (as seen in the dress) must have appealed to painters such as Monet and Renoir as an alternative to the slick, finished surfaces of strict Academicians.



Portrait of Lydia Schbelsky, Baroness Staël-Holstein, ca. 1857–58, by Franz Xaver Winterhalter (German, 1805–73), oil on canvas, 57 inches high by 44 inches wide (Museum Purchase, Adolph D. and Wilkins C. Williams Fund, 2004.69)

Trained in Freiburg and Munich before moving to Rome and then Paris, Winterhalter exhibited at the Paris Salon in 1835. In 1838 he received the first of many commissions that eventually included most European royal houses. His images of Queen Victoria and Prince Albert and of Emperor Napoleon III and Empress Eugénie became symbols of those reigns. The lady in this portrait was the eldest daughter of a Swedish baron and a Russian aristocrat. The painting remained in her family until its acquisition by VMFA.

This magnificent painting relates stylistically and historically to works in the Museum's American Arts, Fabergé, and Lewis Decorative Arts collections and is a strong centerpiece for the 19th-century European collection.

*Mitchell Merling
Paul Mellon Curator and Head of the Department of European Painting*

The unique goldfish images combined with striking geometric designs on this four-panel, lacquered-wood screen demonstrate Jean Dunand's complete control of his medium and the Art Déco style. Dunand and other designers of the era were passionately interested in the artistry of distant lands, especially the Far East, for their exotic and luxurious technique and for their actual images. In this screen, he combines naturalistic images with the then current modern style, illustrating the relationship between East and West.

"Poisson" Screen by Jean Dunand (French, 1877–1942), lacquered wood, 50 inches high by 79 inches wide (Gift of S. Joel Schur, 2004.83)

Dunand was graduated from the School of Industrial Art in Geneva and studied sculpture with Jean Dampit in Paris. His collaboration with Dampit in 1903 on furniture and interiors led him to work in other areas of decorative arts for which he eventually became internationally famous. He learned the complex and labor-intensive techniques of lacquering from Seizo Sugawara, a renowned Japanese craftsman who also taught Eileen Gray.

Dunand established a large studio employing hundreds of workers to keep up with the demand for his talents. He created original designs and applied lacquer to works of fellow Art Déco designers such as Pierre Legrain, François-Louis Schmied, and Gustave Miklos, all of whom are represented in VMFA's Lewis Decorative Arts Collection. Dunand continued his prolific career during the height of the Art Déco period, participating in exhibitions and accepting important commissions in Europe and the United States. His large-scale panels decorated the interiors of great French ocean liners such as the *Ile de France*, *L'Atlantique*, and the *Normandie*.

The Museum has 11 other major works by Dunand, both original designs and collaborative pieces. This *"Poisson"* screen, along with another depicting a *"Canard"* motif, are the first of his screens to enter the collection. Screens are essential to Art Déco interiors, and these significant examples are important additions.

Frederick R. Brandt
Consulting Curator, 20th-Century Decorative Arts



Funerary Couch | Acquisition Highlights

This rare, exquisitely crafted funerary couch dating from early 6th-century China is the most complete funerary couch outside China, giving it unprecedented historical importance. Fragments of similar, but later, couches are in only a few of the most important museum collections of Chinese art in the world.

Funerary Couch (detail), Chinese, early 6th century (Northern Wei Dynasty, 386–534), limestone with mineral pigments, gold and silver leaf, 37½ inches high by 84 inches wide by 40 inches deep (Museum Purchase, Adolph D. and Wilkins C. Williams Fund, 2005.7a-h). Full image, see page 1.

Nearly seven feet long, the couch is made of limestone with mineral pigments and gold and silver leaf. It consists of a base, two miniature architectural towers, and four panels forming side and back screens. The towers imitate those marking the entrance to tomb compounds of high-ranking nobles. The entire couch is decorated with mythical creatures, landscapes, and narrative scenes. Some scenes have inscriptions wrought in fine calligraphy identifying their stories of filial piety, or faithful service to one's parents, one of the defining concepts of the medieval Chinese period and the dominant theme in Chinese funerary art. The central two frames of the back panels portray a sumptuously dressed male and female couple, presumably the patrons for whom the couch was made.

The couch reflects the indigenous Chinese style of the early Northern Wei period (386–534), and scholars agree that it dates to the end of this period in the early 6th century. It presents in a striking way an integrated view of early Chinese furniture, architecture, sculpture, painting, and calligraphy. There are also numerous low relief depictions of various aspects of 6th-century material culture, ranging from vessels in typical bronze, lacquer, and wood shapes to the most fashionable clothing.

This couch is now one of the signature works in VMFA's notable East Asian collection. Combined with the Museum's other significant holdings, it serves as the foundation for a superb, memorable experience in the Asian galleries.

Dr. Shawn Eichman
E. Rhodes and Leona B. Carpenter Curator of East Asian Art

Chuck Close | Acquisition Highlights

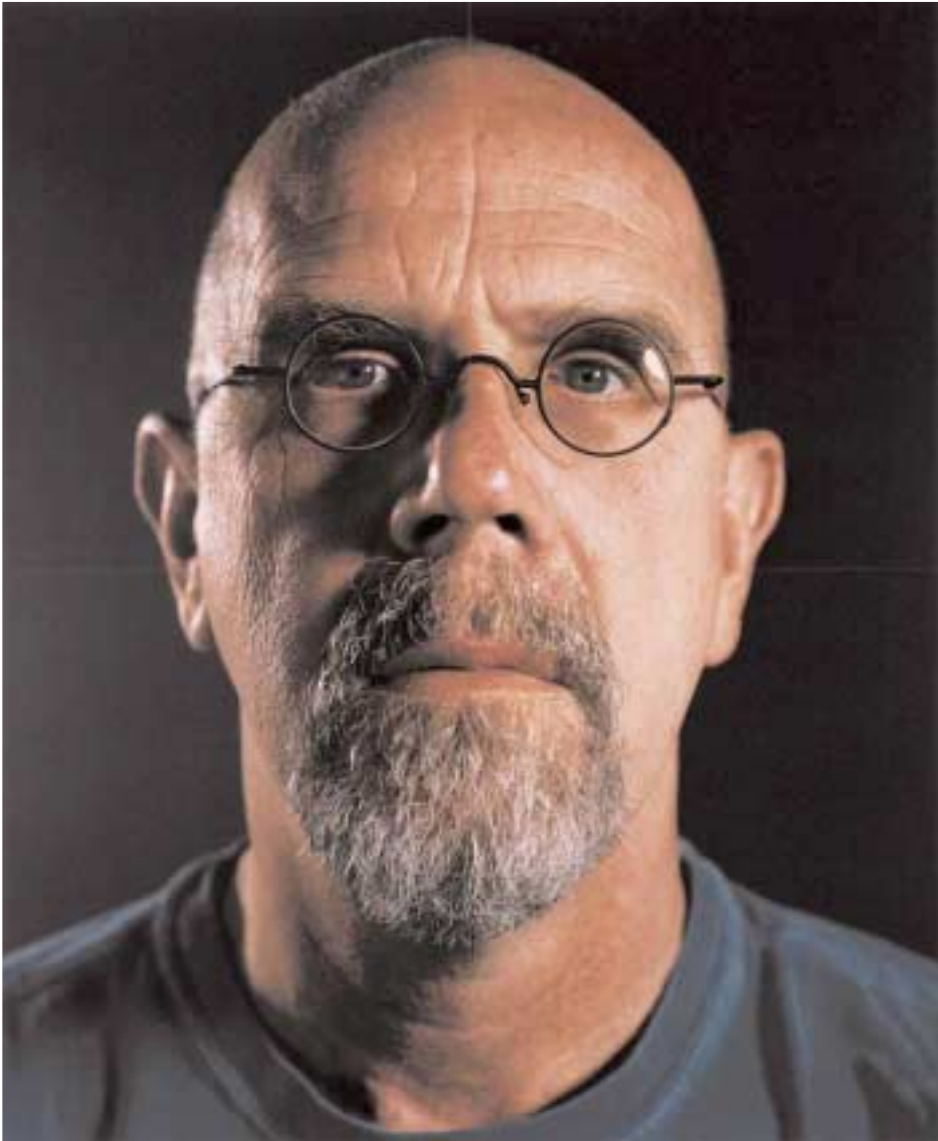

Self-Portrait, 1999, by Chuck Close (American, born 1940), digital ink-jet print, edition 5 of 12, 88 inches high by 69 1/2 inches (Museum Purchase, The Sydney and Frances Lewis Endowment Fund, 2004.14)

Regarded as a contemporary master, Chuck Close is as interested in the mechanics of representation as in the appearance of the individuals whose faces have served as his exclusive subject for the past 35 years. Using friends, acquaintances, and often himself, he takes close-up Polaroid photographs, which he uses as source material for his careful translations into paintings, drawings, and prints. In 1979, Close began to exhibit the photographs themselves as finished works, and since then has become increasingly involved in various photographic processes. He made *Self-Portrait* by digitally scanning a photograph into a computer and printing it with the largest water-based ink-jet printer available. The result is a hybrid of photography and printmaking—one that comes remarkably near the uncannily photographic acrylic wash paintings that first gained Close critical attention in the late 1960s.

At more than seven feet tall, *Self-Portrait* is truly imposing. The large scale amplifies every hair and freckle, encouraging a fascination with surface. The artist's impassive expression underscores the face as a landscape by concealing access to an inner personality. An extremely narrow range of focus points to Close's overarching interests in the act of perception. The eyes are crystal clear, but as the focus shifts forward to the tip of the nose or backward to the ears, it becomes blurry. This shallow depth of field reveals the image's source in photographic vision and also places the viewer in the presence of a gripping stare—a standoff between observer and observed that underscores the work's subject as a person whose profession is close observation.

VMFA has two other large works by Close, the paper pulp *Jud*, the silkscreen *John*, and two smaller works including Close's only self-portrait in pastel. Acquiring *Self-Portrait* helps to build VMFA's nucleus of works by this esteemed artist.

John B. Ravenal
The Sydney and Frances Lewis Family Curator of Modern and Contemporary Art

Gifts and Purchases

This list of recently acquired objects is organized alphabetically by Curatorial Department. Within each Department, the objects are listed alphabetically, first by type or country and region, then by artist, title, and date, depending on the nature of the collection. The following names of donors and special funds have been shortened in the list of objects.

Donors to the Collection

An Anonymous Donor
Barbara Ames
Capt. and Mrs. Robert B. Bergner
Frederick R. Brandt in memory of
Carol J. Brandt
Muriel Branham Christian
Dr. and Mrs. Herbert A. Claiborne, Jr.
Friends of Indian Art, VMFA
Martha Ritts Garner
Dr. Gary M. and Kathleen Hadfield
Mr. and Mrs. Joseph T. Knox
Dr. Karl and Gisela Kreuzer
The Sydney and Frances Lewis
Foundation
True and Charlie Luck
Betsy Robinson Mapp
Robert and Nancy Nooter
Dr. and Mrs. G. Dastgir Qureshi
Mary Nooter Roberts and Allen Roberts
Mrs. Nelson L. St. Clair, Jr.
S. Joel Schur
Mary and Donald Shockey, Jr.
Dr. and Mrs. Lindley T. Smith
Frances Moose Walls in memory of
her mother, Dolores B. Moose
Mason M. Wang
The Ellen Bayard Weedon Foundation
Mark Wharfard

Purchase Funds

Collectors' Circle Fund
Council Art Purchase Fund
Good Design Fund
Kathleen Harwell Art Purchase Fund
Mary Morton Parsons Fund for American
Decorative Arts
Swenson Art Nouveau Fund
Charles G. Thalhimer Family Fund
Virginia Museum Art Purchase Fund

Endowment Funds

J. Harwood and Louise B. Cochrane Fund
for American Art
Robert A. and Ruth W. Fisher Fund
Arthur and Margaret Glasgow Fund
Floyd D. and Anne C. Gottwald Fund
Dr. William Harrison Higgins Fund
Sydney and Frances Lewis Endowment
Fund
Eric and Jeanette Lipman Fund
National Endowment for the Arts Fund
for American Art
John Barton Payne Fund
Kathleen Boone Samuels Memorial Fund
Adolph D. and Wilkins C. Williams Fund

Scepter, African (Bashilele Culture, Congo), 19th–20th century, wood, 15 1/8 inches high by 3 1/2 inches wide by 4 inches deep. (Virginia Museum of Fine Arts, Gift of Robert and Nancy Nooter, 2004.39)

African Art

from Benin

F O N, *Eligba*, 19th–20th century, wood, beads, string. From the Robert and Nancy Nooter Collection, Purchase: The Williams Fund (2005.35).

from Burkina

B O B O, *Mask*, 19th–20th century, wood, paint. Gift of Robert and Nancy Nooter (2004.33).

S E N U F O, *Janus Fire Spitter Mask*, 19th–20th century, wood. Gift of Robert and Nancy Nooter (2004.34).

from Cameroon

B A M U M, *Feathered Hat*, 19th–20th century, reeds, cloth, feathers, string. Gift of Robert and Nancy Nooter (2004.37).

B A N G W A, *Night Mask*, 19th–20th century, wood. Gift of Robert and Nancy Nooter (2004.36).

from Chad

B A G I R M I, *Fertility Figures*, 19th–20th century, wood. From the Robert and Nancy Nooter Collection, Purchase: The Williams Fund (2005.38).

from Congo

B A S H I L E L E, *Scepter*, 19th–20th century, wood. Gift of Robert and Nancy Nooter (2004.39).

B E N A L U L U A, *Figures*, 19th–20th century, wood. Gift of Robert and Nancy Nooter (2004.40).

K O N G O, *Powder Flask*, 19th–20th century, wood. Gift of Robert and Nancy Nooter (2004.38).

from Côte d'Ivoire

B A U L E, *Comb*, 19th–20th century, ivory. From the Robert and Nancy Nooter Collection, Purchase: The Williams Fund (2005.24).

from East Africa

Unidentified culture, *Figures*, 19th–20th century, wood. Gift of Robert and Nancy Nooter (2004.43).



Unidentified culture, *Figures*, 19th–20th century, wood. From the Robert and Nancy Nooter Collection, Purchase: The Williams Fund (2005.39).

from Ghana

A K A N, *Gold Dust Scales*, 19th–20th century, brass and string. Gift of An Anonymous Donor (2004.62).

A K A N, *Kuduo*, 19th–20th century, brass. From the Robert and Nancy Nooter Collection, Purchase: The Williams Fund (2005.25 a-b).

A K A N, *Collection of 9 Goldweights*, 19th–20th century, brass. From the Robert and Nancy Nooter Collection, Purchase: The Williams Fund (2005.26–2005.34).

from Kenya

G I R I M A M A, *3 Funerary Posts*, 19th–20th century, wood. From the Robert and Nancy Nooter Collection, Purchase: The Williams Fund (2005.40–2005.42).

from Liberia

D A N, *Staff*, 19th–20th century, wood, brass, tacks. From the Robert and Nancy Nooter Collection, Purchase: The Williams Fund (2005.23).

from Mali

D O G O N, *3 Masks*, 19th–20th century, wood, paint, fiber. From the Robert and Nancy Nooter Collection, Purchase: The Williams Fund (2005.08–2005.10).

D O G O N, *Door Lock*, 19th–20th century, wood. From the Robert and Nancy Nooter Collection, Purchase: The Williams Fund (2005.11).

B A M A N A, *Mask*, 19th–20th century, wood, paint. From the Robert and Nancy Nooter Collection, Purchase: The Williams Fund (2005.12).

Unknown culture, three *Veils*, 10th–15th century, terra cotta. From the Robert and Nancy Nooter Collection, Purchase: The Williams Fund (2005.13–2005.15).

D J E N N E, three *Veils*, 10th–15th century, terra cotta. From the Robert and Nancy Nooter Collection, Purchase: The Williams Fund (2005.16–2005.18).

Mask, African (Iraqw Culture, Tanzania), 19th–20th century, leather, glass beads, leathers, string (From the Robert and Nancy Nooter Collection, Museum Purchase: Adolph D. and Wilkins C. Williams Fund, 2005.43)

T U A R E G, *4 Tent Pags*, 19th–20th century, wood. From the Robert and Nancy Nooter Collection, Purchase: The Williams Fund (2005.19–2005.22).

from Nigeria

I B O, *Helmet Mask*, 19th–20th century, wood, metal, paint. Gift of Robert and Nancy Nooter (2004.35a/b).

J U K U N, *Figures*, 19th–20th century, wood. From the Robert and Nancy Nooter Collection, Purchase: The Williams Fund (2005.37).

Y O R U B A, *Ori Container*, 19th–20th century, cowries, cloth, leather, miscellaneous substances. Gift of an Anonymous Donor (2004.63).

Y O R U B A, *Sango Staff*, 19th–20th century, wood, brass. From the Robert and Nancy Nooter Collection, Purchase: The Williams Fund (2005.36).

from South Africa

Z U L U, *Pouch and Amulet*, 19th–20th century, glass beads, leather, string. Gift of Robert and Nancy Nooter (2004.60, 2004.61).

from Swahili

Z A R A M O, *Guard with Figure*, 19th–20th century, gourd, wood, textile. Gift of Robert and Nancy Nooter (2004.45a/b).

Z A R A M O, *Hide Shield*, 19th–20th century, hide. Gift of Robert and Nancy Nooter (2004.50).

from Tanzania

Figures, 19th–20th century, wood, textile. Gift of Robert and Nancy Nooter (2004.41)

Head (stopper), 19th–20th century, wood. Gift of Robert and Nancy Nooter (2004.57).

D O E, *Guard with Head*, 19th–20th century, gourd, wood, fiber, glass beads. Gift of Robert and Nancy Nooter (2004.46a/b).

I R A Q W, *3 Masks*, 19th–20th century, leather, glass beads, feathers, string. From the Robert and Nancy Nooter Collection, Purchase: The Williams Fund (2005.43–2005.45).

K W E R E, *Guard with Figures*, 19th–20th century, gourd, wood, fiber, glass beads. Gift of Robert and Nancy Nooter (2004.42a/b).



K W E R E, *Guard with Stopper*, 19th–20th century, gourd, wood, glass beads, string. Gift of Robert and Nancy Nooter (2004.44a/b).

K W E R E, *Hairpin*, 19th–20th century, wood. Gift of Robert and Nancy Nooter (2004.56).

M A K O N D E, *Drum*, 19th–20th century, wood, hide. Gift of Robert and Nancy Nooter (2004.55).

Z A R A M O, *Hairpins, Doll*; and three *Swaff Battles*, 19th–20th century, wood, fiber. Gift of Robert and Nancy Nooter (2004.47–2004.48, 2004.58, 2004.51a/b–2004.53a/b).

Z I G U A, *Guard with Bird*, 19th–20th century, gourd, wood, glass beads, string. Gift of Robert and Nancy Nooter (2004.49a/b).

Z I G U A, *Guard with Snapper*, 19th–20th century, gourd, wood, fiber. Gift of Robert and Nancy Nooter (2004.54).

from Zimbabwe

S H O N A, *Headst*, 19th–20th century, wood. Gift of Robert and Nancy Nooter (2004.59).

Gifts and Purchases

East Asian Art

Decorative Arts

CHINESE, Qing Dynasty (1644–1911), a *Four-Panel Screen* and a *Cabinet*, second half of the 19th century; black lacquer with hardstone inlay. Gift of Frances Moose Walls in memory of her mother, Dolores B. Moose (2004.80–2004.81).

CHINESE, Warring States Period (475–221 B.C.), *Covered Ding*, grey pottery. Gift of Mason M. Wang (2004.84a/b).

CHINESE, *Funerary Couch*, early 6th century (Northern Wei Dynasty, 386–534), limestone with mineral pigments, gold and silver leaf. Purchase: The Williams Fund (2005.7a–h).

Painting

CHINESE, *Venerable Celestial King Sagara and Venerable Celestial Goddess Bahirama*, ca. 1700, ink, color and gold on silk. Purchase: The Glasgow Fund and funds provided by the Ellen Bayard Weedon Foundation (2004.70.1/2).

Sculpture

CHINESE, Ming Dynasty (1368–1644), *Manjushri on a Lion*, 16th century, bronze. Gift of Betsy Robinson Mapp (2004.73).

Textiles

CHINESE, Qing Dynasty (1644–1911), *Robe*, second half of the 19th century, silk and metallic threads. Gift of True and Charlie Luck (2004.77).

Works on Paper

CHINESE, Wu Yunlai (19th century), *Album of Twelve Landscapes Paintings*, Qing Dynasty (1644–1911), album leaves, ink and light colors on paper. Gift of Dr. and Mrs. Herbert A. Claiborne, Jr. (2005.49–2005.60).

JAPANESE, Kiyoshi Saito (1907–97), print, mid–20th century, ink and metallic pigment on paper. Gift of Capt. and Mrs. Robert B. Bergner (2004.75).

KOREAN, Lee Chungeon (20th century), *Landscapes*, Autumn 1957, ink and colors on paper mounted on board, Gift of Dr. and Mrs. Herbert A. Claiborne, Jr. (2004.74).

European Art

Decorative Arts

FRENCH, Antoine-Louis Barye (1796–1875), *Horse Attacked by a Tiger*, bronze, cast ca. 1877. Gift of Mrs. Nelson L. St. Clair, Jr. (2004.71).

FRENCH, Antoine-Louis Barye (1796–1875), *Stag Brought Down by Two Greyhounds*, 1832, bronze. Purchase: The Glasgow Fund (2005.5).

Paintings

FRENCH, Jean-Antoine Laurent (1763–1832), *Three Sisters: Finette, Babillarde, and Nonchalante*, 1824, oil on canvas. Gift of Mr. and Mrs. Joseph T. Knox (2005.61).

GERMAN, Franz Xaver Winterhalter (1805–75), *Portrait of Lydia Schelsky, Baroness Stail-Holstein*, ca. 1857–58, oil on canvas. Purchase: The Williams Fund (2004.69).



The Three Sisters: Finette, Babillarde, and Nonchalante, 1824, by Jean-Antoine Laurent (French, 1763–1832), oil on canvas, 23 inches high by 19 1/4 inches wide (Virginia Museum of Fine Arts, Gift of Mr. and Mrs. Joseph T. Knox, 2005.61)

Works on Paper

FLEMISH, Paulus Pontius (1603–58), *Double Portrait of Peter Paul Rubens and Anthony Van Dyck*, ca. 1640s, engraving, Hollstein 125. Gift of Mark Whatford (2004.64).

Late 19th–20th Century Decorative Arts

BELGIAN, Henry van de Velde, designer (1863–1957) for Villeroy and Boch (Mattlach, Germany), *Tile*, ca. 1900, glazed ceramic. Gift of Dr. Karl and Gisela Kreuzer (2005.63).

DUTCH, Gerrit Rietveld (1888–1964), *Bengelstoel 2* (Armchair), 1927, painted plywood, metal. Gift of the Sydney and Frances Lewis Foundation (2004.66).

ENGLISH, W. A. S. Benson (1854–1924), *Firescreen*, 1891, copper and brass. Gift of Frederick R. Brandt in memory of Carol J. Brandt (2004.78a/b).

ENGLISH, Christopher Dresser (1834–1904) for Linthorpe Pottery, *Pitcher*, ca. 1879–82, glazed stoneware. Gift of Frederick R. Brandt in memory of Carol J. Brandt (2004.79).

ENGLISH, A. Edward Jones (1879–1954), *Buckle*, 1903, silver, Ruskin ceramics. Gift of Dr. Karl and Gisela Kreuzer (2005.64).

FRENCH, Jean Dunand (1877–1942), four-panel screen: *"Casard" Screen*, ca. 1925, lacquer. Gift of S. Joel Schur (2004.82).

FRENCH, Jean Dunand (1877–1942), four-panel screen: *"Poison" Screen*, ca. 1925, lacquer. Gift of S. Joel Schur (2004.83).

FRENCH, Jean Dunand (1877–1942), *"Poison" Vase*, ca. 1925, lacquered copper. Gift of S. Joel Schur (2005.47).

FRENCH, Édouard-Marcel Sandoz (1881–1971), *Condor*, ca. 1911–12, bronze. Gift of S. Joel Schur (2005.48).

GERMAN, Patriz Huber, designer (1878–1902), for Martin Mayer, craftsman (Mainz, Germany), *Cane*, 1901, silver, wood, brass. Gift of Dr. Karl and Gisela Kreuzer (2005.69).

GERMAN, Patriz Huber, designer (1878–1902), for Merkelbach & Wrick (Grenzhausen, Germany), *Lidded Stein*, 1905, glazed stoneware, pewter. Gift of Dr. Karl and Gisela Kreuzer (2005.70).

GERMAN, Patriz Huber, designer (1878–1902), for Theodor Fahrner, craftsman (Pforzheim, Germany, 1859–1919), *Buckle*, 1901, silver, agate. Purchase: The Swenson Fund (2005.6).

GERMAN, Richard Riemerschmid (1868–1957) for Merkelbach Manufaktur (Grenzhausen, Germany): *Handled Pitcher*, ca. 1900, glazed stoneware; *Handled Jug*, 1902, glazed stoneware; *Handled Jug*, 1903, glazed stoneware; *Covered Butter Dish*, 1904/5, glazed stoneware. Gift of Dr. Karl and Gisela Kreuzer (2005.65–2005.68a/b).

SCOTTISH, Jessie M. King (1876–1949) for Liberty & Co. (London), *Tweezers*, ca. 1906, silver, enamel. Gift of Dr. Karl and Gisela Kreuzer (2005.71).



Modern and Contemporary Art

Decorative Arts

AMERICAN, Alexander Calder (1898–1976), *Cast Pin*, 1957, silver. Gift of Muriel Branham Christison (2005.4).

Painting

AMERICAN, Neil Jenney (born 1945), *Atmospheric Formation #6*, 1999, oil on panel with artist's frame. Purchase: The Lewis Fund (2004.72).

IRANIAN, Farhad Moshiri (born 1963), *S4M53*, 2004, oil on canvas. Gift of Dr. and Mrs. G. Dastgir Qureshi and Mary and Donald Shockey, Jr. and Purchase: The Samuels Fund (2004.68).

Photography

AMERICAN, Barbara Ames (born 1938), *Mrs. Anne Fischer at 102* (from the series *Women's Work*), 2004, color coupler print. Gift of Barbara Ames (2005.62).

Works on Paper

AMERICAN, Iona Rozaal Brown (born 1966), *a1 blackface #59*, 2003, acrylic on paper. Gift of Dr. and Mrs. Lindley T. Smith (2004.67).

AMERICAN, Alexander Calder (1898–1976), *Untitled*, 1962, gouache. Gift of Muriel Branham Christison (2005.3).

AMERICAN, Chuck Close (born 1940), *Self-Portrait (5/12)*, 1999, Digital inkjet print. Purchase: The Lewis Fund (2004.14).

a1 blackface #59, 2003, by Iona Rozaal Brown (American, born 1966), acrylic on paper, 49 3/4 inches high by 38 inches wide (Virginia Museum of Fine Arts, Gift of Dr. and Mrs. Lindley T. Smith, 2004.67).



Condor, ca. 1911–12, by Édouard-Marcel Sandoz (Swiss, 1881–1971, active in France), executed by C. Valsuani, Paris, bronze, 14 1/4 inches high by 21 7/8 inches wide by 8 inches deep (Virginia Museum of Fine Arts, Gift of S. Joel Schur, 2005.28).

South Asian and Islamic Art

Decorative Arts

INDIAN (Rajasthan, vicinity of Bhanatpur), *Parillon*, ca. 19th century, white marble with inlays of black and mottled red stone. Purchase: The Williams Fund (2005.2).

Sculpture

INDIAN, *Head of a Man*, Kushan Period (1st–3rd century), terracotta. Gift of Martha Rittase Garner (2004.76).

Textile

INDIAN, Kashmir, *Shawl*, 1800–10, shatshu (wild Tibetan antelope hair). Gift of Dr. Gary M. and Kathleen Hadfield (2004.65).

Works on Paper

INDIA (Western Deccan), *Double-sided Painting Depicting Scenes from the "Ramayana"*, ca. 1900–10, opaque watercolor. Purchase: Funds provided by Friends of Indian Art, VMFA (2005.1).

INDIAN, Rajasthan, Mewar, *Procession of Maharana Ari Singh*, dated 1761, opaque watercolor on paper. Purchase: Funds provided by Friends of Indian Art, VMFA (2005.46).

Exhibitions

CONTINUED EXHIBITIONS

Best Friends: Portraits of Sydney and Frances Lewis

February 18–July 11, 2004

Organizer: Virginia Museum of Fine Arts

Shown together in public for the first time, nearly 30 portraits of Sydney and Frances Lewis by many of the artists they befriended and whose works they collected were featured.

The Lewis portraits represented a broad spectrum of media and styles by such artists as Andy Warhol, Chuck Close, Alex Katz, Robert Arneson, Jack Beal, Roy DeForest, and Robert Morris. The exhibition, curated by John Ravenal, also honored the Lewises' major contributions to VMFA.

NEW EXHIBITIONS

Selections: 20th-Century Latin American Art in the VMFA Collection

Selecciones: Arte Latinoamericano del Siglo 20 en la Colección del VMFA

September 1, 2004–April 17, 2005

Organizer: Virginia Museum of Fine Arts

Paintings, prints, photographs, and sculpture by artists of the Americas and the Caribbean were presented in the first exhibition at VMFA to feature bilingual explanatory labels in English and Spanish. Curated by Tosha Grantham, the exhibition included works from the mid 1920s through the 1980s by such artists as Fernando Botero, Manuel Alvarez Bravo, Rafael Ferrer, José Clemente Orozco, Diego Rivera, and Hemilce Saforcada. Among the styles represented were Art Déco, Social Realism, Mexican Modernism, and abstraction, with portraiture and printmaking techniques highlighted.

The Man from Papantla, 1934–35, by Manuel Alvarez Bravo (Mexican, 1902–2002), silver print. (Virginia Museum of Fine Arts, Gift of Mr. and Mrs. Ivor Massey)



Adam and Eve, 1504, by Albrecht Dürer (German, 1471–1528), engraving. Image courtesy of The Graphic Collection of the Academy of Fine Arts, Vienna (Kupferstichkabinett der Akademie der bildenden Künste Wien)

Albrecht Dürer: A Renaissance Journey in Print

October 15, 2004–January 9, 2005

Organizers: PONTE, Organisation für kulturelles Management GmbH, in cooperation with International Arts and Artists, Washington, D.C.

More than 80 of Albrecht Dürer's celebrated prints were featured in this exhibition from the collection of the Academy of Visual Arts (Akademie der bildenden Künste) in Vienna, one of the oldest academies in Europe. Included were images from the German Renaissance, including *Knight, Death, and Devil*; *St. Jerome in His Study*; and the psychologically complex *Melencolia*. The exhibition also included sections devoted to Dürer's personality, his stylistic development, his relationship with Renaissance thought, and the religious conflicts of the Reformation.

The Council: Serving VMFA Since 1955

May 4–September 18, 2005

Organizer: Virginia Museum of Fine Arts

This exhibition honored The Council of VMFA 50th anniversary. This exhibition curated by Sandra Rusak, featured works of art contributed by this volunteer organization, including a 4th-century B.C. South Italian Red-figured Lekythos; *Déjeuner Mosaïque Florentine*, a stunning early 19th-century French royal tea service; examples from the Council Good Design Fund; and *Lokanatha*, an exquisite 11th-century Indian sculpture of the Buddhist deity.

Capturing Beauty: American Impressionist & Realist Paintings from the McGlothlin Collection

May 19–September 25, 2005

Organizer: Virginia Museum of Fine Arts

Works from one of the largest holdings of 19th- and 20th-century American paintings still in private hands were showcased in this exhibition. James W. and Frances G. McGlothlin of Austin, Texas, assembled an exceptional collection over the past decade; Mrs. McGlothlin has been a VMFA Trustee since 1998. Among the 35 paintings, watercolors, pastels and sculptures on view were works by Mary Cassatt, Childe Hassam, John Singer Sargent, George Bellows, Winslow Homer, Robert Henri, and James McNeill Whistler. To accompany the exhibition, VMFA published a fully illustrated 88-page catalog with entries by Dr. David Park Curry, exhibition curator, and an introduction by Dr. Theodore E. Stebbins, Jr., Curator of American Art, Fogg Art Museum, Harvard University. (See also *The Public-Private Partnership*.)

The Permanent Collection

African Art

The Museum continued a four-year plan to acquire, by gift and purchase, works from the collection of Robert and Nancy Nooter. According to this plan, four works were donated this year by the Nooters, including three remarkable works from eastern Nigeria and a mask from Liberia. *Double Figure* from the Chamba culture (Nigeria) is especially striking. The Museum also purchased 19 works from the Nooter collection in this third year of the program. Among the diverse purchases made are three wooden masks from the Dogon culture (Mali), and three leather, bead, and feather masks from the Iraqw culture (Tanzania). (See *Gifts and Purchases*.)

Curator Richard Woodward and the VMFA Friends of African & African-American Art collaborated in May on an event celebrating the 10th anniversary of the Friends and highlighting the significant development of the African collection taking place through the acquisition of the Nooter Collection. The program reviewed the African collection, which was installed in fall 1994; anticipated the opening of the new, expanded African art gallery when the Museum's Expansion is completed; and provided a "final look" at the collection before the gallery was dismantled in June to prepare for construction.

During the year, the curator continued to serve also as Senior Associate Director of Architecture and Design for the Museum's Expansion project.

American Art

An extraordinary gift was announced by James W. and Frances G. McGlothlin, who plan to bequeath to VMFA their outstanding collection of American art as well as provide a multi-million-dollar endowment for future research, preservation, and possible art acquisition (see *The Public-Private Partnership*). The promised funds—in addition to established generous endowments from J. Harwood and Louise Cochrane and the Gottwald family—help support the Museum's efforts to develop its American arts holdings.



Red-figured Lekythos, Greek (South Italian, Apulia), 350–340 B.C., attributed to the Underworld Painter, terra cotta, 37 1/4 inches high by 13 1/2 inches diameter (Museum Purchase: Adolph D. and Wilkins C. Williams Fund, 81.55).

James McNeill Whistler: Uneasy Pieces, a major monograph of eight essays by Curator Dr. David Park Curry, was published in September 2004 by the Virginia Museum of Fine Arts and Quantuck Lane Press of New York.

Dr. Elizabeth O'Leary, Associate Curator of American Arts, was consulting curator for *In Service and Beyond: Domestic Work and Life in a Gilded Age Mansion*, which opened at Maymont House, Richmond, in May 2005. She also gave papers at annual meeting sessions for the American Association of Museums and the American Studies Association.

Ancient Art

Curator Dr. Margaret Ellen Mayo retired in October 2004, after 26 years of service. Since 1978, she had been instrumental in shaping the Museum's extensive Ancient Art collection. Among her key acquisitions were *Reclining Female Figure*, a Greek (early Cycladic) white marble sculpture dating from ca. 2400 B.C.; *Vessel in the Form of the God Bes*, a 7th-century B.C. Egyptian faience ceramic; *Red-figured Lekythos*, a 4th-century South Italian (Apulia) terra-cotta ceramic attributed to the Underworld Painter; and *Statue of a Young Boy*, a marble Greek sculpture dating from the 2nd century B.C. to the 1st

century A.D. Dr. Mayo also contributed to scholarship in her field and presented significant exhibitions at VMFA, including *The Art of South Italy: Vases From Magna Graecia* in 1982, *Early Cycladic Art in North American Collections* in 1987, and the 1999 blockbuster *Splendors of Ancient Egypt*.

East Asian Art

Among the major acquisitions this year were two Chinese Buddhist ritual paintings dating to circa 1700. Commissioned by one of the most powerful princes of the early Qing dynasty (1644–1911), they are rare surviving examples of Buddhist painting produced by the Imperial workshops during that period. One of these paintings, of Bodhiruma, the goddess of the Bodhi tree under which the Buddha meditated when he attained enlightenment, was featured prominently in an article in the January/February 2005 issue of *Orientalism*.

Another significant acquisition was a limestone Funerary Couch from early 6th-century China (see *Acquisition Highlights*).

Dr. Shawn Eichman, the E. Rhodes and Leona B. Carpenter Curator of East Asian Art, presented a paper on photographs of China by Hedda Hammer Morrison at a symposium sponsored by the Honolulu Academy of Arts in Honolulu, Hawaii, in September 2004. This paper was the result of on-going research on Morrison in preparation for a major exhibition of her photographs being planned by the Museum. Dr. Eichman also gave several lectures on East Asian art and culture to various Virginia groups and institutions, and taught a four-week class on the Buddhist murals of Dunhuang, China, as part of the Museum's programs for Asian-Pacific American Heritage Month.

Dr. Eichman represented VMFA at the annual International Conference of Museums (ICOM) in Seoul, South Korea, in October 2004, and attended the annual Korea Foundation workshop for curators at the same time.

Buddhist Ritual Painting: Venerable Celestial Bodhiruma, Chinese, late 17th–early 18th century, ink, colors, and gold on silk, 104 1/2 inches high by 46 1/4 inches wide (Museum Purchase: The Arthur and Margaret Glasgow Fund and funds provided by the Ellen Bayard Weedon Foundation, 2004.70.2/2). See also image page 43.

The Mellon Collections and European Art

Dr. Mitchell Merling was hired as Paul Mellon Curator and Head of the Department of European Art. Dr. Merling previously worked at the National Gallery of Art, the Montreal Museum of Fine Arts, and the John and Mable Ringling Museum of Art. Dr. Kathleen Morris, Curator of European Sculpture, Decorative Arts, and Prints, left VMFA after 21 years of service to become Director of Exhibitions and Collections and Curator of Decorative Arts at the Clark Art Institute in Williamstown, Massachusetts.

Major acquisitions included the 19th-century *Portrait of Lydia Schbelsky, Baroness Staël-Hollstein* by Franz-Xaver Winterhalter (see cover and *Acquisition Highlights*). The Museum also purchased *Stag Brought Down by Two Greyhounds*, by Antoine-Louis Barye, the greatest practitioner of animal sculpture in the 19th century. This purchase was inspired by the many gifts of Barye bronzes given in the past by Mrs. Nelson St. Clair, and is intended also to appeal to lovers of sporting art.



The Permanent Collection

Mr. and Mrs. Joseph Knox donated a splendid addition to VMFA's 19th-century collection in Jean-Antoine Laurent's *The Three Sisters: Finette, Babillarde, and Nonchalante of 1824*. The painting belonged to Louis Philippe, king of France and a major patron of Laurent and of troubadour painting (small-scale scenes of the French historical and legendary past).

During the year, Dr. Merling gave numerous lectures at the Museum and in the Richmond area. He represented VMFA as a vetter at both the Palm Beach and New York International Fine Art Fairs.

Modern and Contemporary Art

VMFA added two works by prominent American Realists, Neal Jenney (born 1945) and Chuck Close (born 1940).

Acquiring Jenney's 1999 work *Atmospheric Formation #6* (see back page) gives Museum audiences the chance to see in close proximity early and late work by this major figurative painter (Sydney and Frances Lewis gave his 1970 work, *Swimmer/Reflection*, to VMFA in 1985). Jenney's embrace of high finish, detailed paint handling, and convincing illusionism in his late work recalls 19th-century American landscape scenes. Close's monumental 1999 *Self-Portrait* is being lent to the *Chuck Close Self-Portraits* exhibition (co-organized by the Walker Art Center and the San Francisco Museum of Modern Art).

The boldly calligraphic 2004 painting *S4M53* by Iranian artist Farhad Moshiri (born 1963) helps strengthen VMFA's representation of global contemporary art. The work of Iona Rozeal Brown (American, born 1966), who styles her name in lower case, also deals in culture clash, bringing together African-American and Japanese themes.

The Museum also received gifts, including a silver pin and a watercolor by Alexander Calder, from former VMFA Associate Director Muriel Christison, and portraits of beloved VMFA patrons Frances Lewis and Anne Fischer by Richmond photographer Barbara Ames.

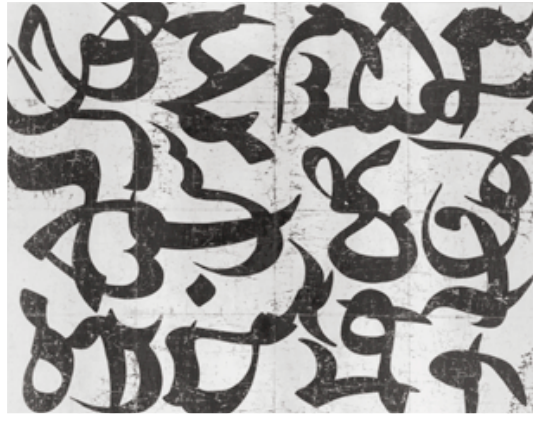

S4M53, 2004, by Farhad Moshiri (Iranian, born 1963), oil on canvas, 71 1/4 inches high by 92 1/4 inches wide by 1 3/8 inches deep (Museum Purchase: The Kathleen Boone Samuels Memorial Fund, with additional funds provided by Dr. and Mrs. G. Dastgir Qureshi and Mary and Donald Shockey Jr., 2004.68).

VMFA's exhibition of sculpture by Robert Lazzarini, organized by John Ravenal, the Sydney and Frances Lewis Family Curator of Modern and Contemporary Art, was selected by the International Association of Art Critics as one of the best exhibitions of 2004.

The exhibition *Selections: 20th-Century Latin American Art in the VMFA Collection*, organized by Tosha Grantham, Assistant Curator of Modern and Contemporary Art, explored a previously overlooked area of the Museum's holdings, bringing together new acquisitions, old favorites, and rediscovered treasures.

South Asian and Islamic Art

VMFA acquired an elegant, white-marble 19th-century pavilion from Rajasthan (vicinity of Bharatpur), India (see page 46). The majestic structure, with worked-marble floors and central fountain intact, is a typical feature found in royal gardens and palace complexes on the subcontinent in the 17th, 18th, and 19th centuries. It is rendered in a regional variant of the Mughal style. Inlaid with black schist and brown-mottled marble, the pavilion features baluster columns and arches with restrained floral decoration, largely acanthus and lotus. Scheduled to be installed in the Museum's expanded building in 2008, it will be the only Mughal-inspired architectural space in an American museum.

The Museum also added to the collection two works in opaque watercolor on paper: *Procession of Maharana Ari Singh*, dated 1761, and *Double-sided Painting Depicting Scenes from the "Ramayana,"* dated ca. 1900–10, with funds provided by the Friends of Indian Art. An early 19th-century Indian shawl of wild Tibetan antelope hair was a gift from Dr. Gary M. and Kathleen Hadfield, and a Central Indian terracotta sculpture, *Head of a Man*, dating from the 1st to the 3rd centuries, was given by Martha Rittase Garner.

Dr. Joseph M. Dye III, the E. Rhodes and Leona B. Carpenter Curator of South Asian and Islamic Art, presented a lecture on Mughal art at the Textile Museum in Washington, D.C.; and taught courses in the history of Indian art and Japanese art at The College of William and Mary.

20th-Century Decorative Arts

Several exceptional objects were added to VMFA's extensive 20th-Century Decorative Arts collection during the year. The Sydney and Frances Lewis Foundation gave an important 1927 armchair, *Beugelstoel 2*, designed by Gerrit Rietveld. The chair was commissioned by D. H. Dijkstra for his house (also designed by Rietveld) in Groet, Nord-Holland. Rietveld belonged to a group of Dutch artists, known collectively as De Stijl.

The Museum's Art Déco collection was increased by the addition of three important objects by Jean Dunand: a four-panel *Canard* screen, ca. 1925, of lacquered wood; a four-panel *Poisson* screen, ca. 1925, of lacquered wood (see *Acquisition Highlights*); and a *Poisson* vase, ca. 1925, of lacquered copper. Dunand was the most important lacquerist during the Art Déco period. VMFA now has an in-depth collection of 14 major objects by this distinguished artist thanks to the generosity of Joel Schur of Greenwich, Connecticut, who also contributed a magnificent iconic Art Déco sculpture of a bronze condor by Édouard Marcel Sandoz, 1911–12.

VMFA acquired a significant group of German Jugendstil ceramics as gifts from Dr. and Mrs. Karl Kreuzer of Munich, Germany. This group includes four stoneware works by Richard Riemerschmid, the foremost German artist of this period; a glazed ceramic tile by renowned Belgian designer Henry van de Velde; and a stoneware stein by Patriz Huber. The Museum received other notable works as gifts or purchases from Dr. and Mrs. Kreuzer (see *Gifts and Purchases*).

An important vase by Dr. Christopher Dresser for Linthorpe Pottery, ca. 1879–82, and an 1891 firescreen by renowned English designer W. A. S. Benson were given to the Museum by Consulting Curator Frederick R. Brandt in memory of his wife, Carol J. Brandt. The firescreen shows Benson's work as a pioneer of modern design, an innovator in the use of technology and invention, and a master of metalwork. He combined copper and brass in cast and stamped forms to create a complex grouping of vanes, giving a functional as well as an ingenious aesthetic effect reminiscent of flower petals.



Fire Screen, 1891, by W. A. S. Benson (British, 1854–1924), copper and brass, 35 1/4 inches high by 12 inches wide by 9 1/2 inches deep (Virginia Museum of Fine Arts, Gift of Frederick R. Brandt in memory of Carol J. Brandt, 2004.76a-b).

The Permanent Collection

Objects Conservation

Conservation treatments were performed on 64 objects, including 30 from the Mellon Collection, the substantial collection of Indian silver that the Museum acquired in 2003, several East Asian textiles, and several objects to be featured in a forthcoming book on VMFA's American art collection. In preparation for the LOOK HERE! exhibitions, 72 objects were surveyed for inclusion in *Dazzle*, the first in the series. Of these, more than 40 will be treated before the opening in November 2005.

Of the many examinations for acquisitions, the 25-ton *Indian Pavilion* proved to be the most extensive and challenging. The department assisted in the inventory and transfer of the work's more than 200 pieces from the previous owner to a secure, off-site studio.

Objects Conservation assisted the VMFA Shop and other departments in conjunction with The Metropolitan Museum's request to reproduce works in the Museum's collection (see *Educational Programs and Community Outreach*).

Objects Conservator Kathy Z. Gillis coordinated the VMFA's participation in and completion of the Heritage Health Index, a survey conducted by the Heritage Preservation and the Institute for Museum and Library Services (IMLS) to determine the condition and preservation needs of the country's heritage collections. She presented a paper detailing the conservation treatment of VMFA's Indian *Diminutive Ivory-clad Drop-front Secretary* at the American Institute for Conservation (AIC) Annual Meeting in Minneapolis in June 2005. She also was awarded the status of Fellow in AIC following endorsement by five Fellows "in recognition of her valuable contribution to the methods, training, knowledge, and philosophy of the conservation profession."

James Heitchue, Mountmaker and Conservation Technician, attended a two-day workshop organized by AIC on radiography in order to update the Museum's equipment and methods of x-raying the collections for research and information. Talitha Daddona, Administrative Assistant, participated in a two-day workshop on digital photography organized by the Virginia Conservation Association to determine how this new media can be effectively applied to conservation documentation.

Painting Conservation

This year conservators examined or treated 114 paintings, 35 period frames, 104 works of art on paper, and two books were examined or treated for installation or loan.

The frame for the Museum's painting *A View of the Interior of King's College Chapel, Cambridge* by Canaletto was treated, thanks to a generous donation from the Estate of Elizabeth Schneider, who bequeathed the work to VMFA in 2002. With a grant from the Ellen Bayard Weedon Foundation, the department was able to treat Wu Yunlai's *Album of Twelve Landscape Paintings*, a gift from Dr. and Mrs. Herbert A. Claiborne, Jr.

Carol W. Sawyer, Conservator of Paintings, and Bruce Hardin Suffield, Associate Conservator of Paintings, began a survey of frames in the Mellon Collection. They also initiated examinations related to the paintings and works on paper that are being prepared for Mellon-related programs. Paintings and works of art on paper from the Mellon Collection are currently undergoing treatment, including works by Sir Alfred J. Munnings, Richard Roper, Paul Cézanne, Henri Matisse, Camille Pissarro, Giorgio Morandi, and Edgar Degas. French works on paper in the Mellon Collection are scheduled to be archivally matted and mounted.

Lyn Yusi, a third-year conservation graduate intern, designed and executed a complex plan for mold remediation on three paintings returned from long-term loan. Daniel Brisbane, Senior Conservation Technician, and Meg Eastman, Conservation Assistant, assisted with this project. In a negative-pressure atmosphere, mold was painstakingly removed from each painting and associated frame. The paintings and frames were placed in examination boxes so conservators can monitor their status.

Suffield researched a newly discovered counterproof of Mary Cassatt's pastel, *Banjo Lesson*, which is in VMFA's collection, and another counterproof of her lost pastel *Child Reaching for Fruit*, which relates to VMFA's painting of the same subject.



Top: *A Dutch Nobleman*, ca. 1640, by Gerard Ter Borch (Dutch, 1617–81), oil on copper, 20 inches high by 14 7/8 inches wide (Museum Purchase: Adolph D. and Wilkins C. Williams Fund, 4911.26).

Bottom: *A Dutch Noblewoman*, ca. 1640, by Gerard Ter Borch (Dutch, 1617–81), oil on copper, 20 inches high by 14 7/8 inches wide (Museum Purchase: Adolph D. and Wilkins C. Williams Fund, 4911.27).

Loans from the Permanent Collection

Little Dancer, Fourteen Years Old, by Edgar Degas
EXHIBITION: The permanent collection, Indianapolis Museum of Art, August 18, 2004 – January 26, 2005

Armchair, by Clément Mère
EXHIBITION: *Art Deco: 1910–1939* Museum of Fine Arts, Boston, August 22, 2004 – January 9, 2005

Field of Poppies, Giverny, by Claude Monet

EXHIBITION: *An American Impressionist: Theodore Robinson in Giverny* The Baltimore Museum of Art, October 17, 2004–January 9, 2005; Phoenix Art Museum, February 4–May 8, 2005; Wadsworth Atheneum Museum of Art, Hartford, Connecticut, June 4–September 4, 2005

Portrait of a Gentleman, by Gerard ter Borch

Portrait of a Lady, by Gerard ter Borch
EXHIBITION: Gerard ter Borch National Gallery of Art, Washington, D.C., November 7, 2004–January 30, 2005; The Detroit Institute of Arts, February 28–May 22, 2005

U.S. Highway 1, Number. 3, by Allan D'Arcangelo
EXHIBITION: *Allan D'Arcangelo Retrospective*

Galleria Civica, Modena, Italy, January 23–March 28, 2005

Berkeley Stucco, by Robert Bechtel
EXHIBITION: *Robert Bechtel: A Retrospective*

San Francisco Museum of Modern Art, February 12 – June 5, 2005

Two Donors in Adoration before the Madonna and Child and St. Michael, by Giovanni Battista Moroni

EXHIBITION: *Hope and Healing: Painting in Italy in a Time of Plague, 1500–1800* Worcester Art Museum, Massachusetts, April 2–September 25, 2005

A Man Docking his Skiff, by Gustave Caillebotte

EXHIBITION: Gustave Caillebotte Fondation de l'Hermitage, Lausanne, Switzerland, June 24–October 23, 2005

Loans and Accessions: Statistics

LOANS FROM THE PERMANENT COLLECTION	
Loans to national and international venues	9
Loans to Statewide Partners	17
Loans to qualifying state agencies	33
Other long-term loans	49
LOANS TO THE MUSEUM	
Loans for temporary exhibitions	129
Loans to the permanent collection	48
ACCESSIONS	
	71
DEACCESSIONS	
	463

The Public-Private Partnership

Major goals in VMFA's historic Expansion project were realized this year, thanks to the Museum's vibrant public-private partnership. Most notably, more than \$160 million was raised for the Capital Campaign, exceeding endowment and operating goals. An additional \$8 million is still needed for construction to complete the vision for the new VMFA. The overall project includes expansion and renovation of the Museum, a new Parking Deck, and the new E. Claiborne and Lora Robins Sculpture Garden. Working drawings for the Parking Deck were completed, and construction begins in November 2005. A construction manager, The Whiting-Turner Contracting Company, was selected for the new North Wing. Preliminary design of the Sculpture Garden continues, with research into specific selections of trees and other plantings suited to Richmond's climate. Landscape architects are also concentrating on plans for areas outside the Sculpture Garden, specifically along the Boulevard façade, the new entry plaza, and the link to the Parking Deck and the Virginia Historical Society.



Above: Governor Mark Warner (center) celebrates with Jim and Fran McGlothlin (left) and Director Michael Brand (right) at the gala honoring the McGlothlins.

Right: (Left to right) Museum Trustee Fran McGlothlin, Jim McGlothlin, Trustee President Charlotte Minor, and Director Michael Brand tour the *Capturing Beauty* exhibition.



The Commonwealth of Virginia reaffirmed its support for VMFA during the 2005 session of the General Assembly, providing the Museum with additional funding for the Expansion program, for care of the collection during construction, and for Statewide touring of masterpieces from the permanent collection during construction.

VMFA is fortunate to receive generous support from numerous individuals and a variety of corporations and foundations that contribute to exhibitions, programs, publications, and many special projects (see *Honor Roll of Contributors*).

A significant example of such support this year was announced by American art collectors James W. and Frances G. McGlothlin, who plan to bequeath art and give financial support valued at more than \$100 million to VMFA. The McGlothlins' gift includes \$10 million toward the Expansion project and the bequest of their extraordinary collection of 19th- and early 20th-century American art. Selected works from their collection were on view in the exhibition *Capturing Beauty*



Past presidents of The Council of VMFA celebrated the 50th anniversary of the Museum's oldest and largest support group.

(see *Exhibitions*). The pledge also includes funding for an endowment to accompany the art, which will support research, conservation, exhibitions, and possibly acquisitions. This extraordinary donation places the McGlothlins among the Museum's greatest patrons, such as J. Harwood and Louise B. Cochrane, Lettie Pate Whitehead Evans, Jerome and Rita Gans, Arthur and Margaret Glasgow, Sydney and Frances Lewis, Paul Mellon, John and Lillian Thomas Pratt, and Adolph D. and Wilkins C. Williams.

With income from Paul Mellon's bequest, the Museum continued a wide range of programs related to the Mellon Collections, including activities for VMFA's Statewide Partners, publications, special lectures, exhibitions, research support, and more (see *Educational Programs and Community Outreach*).

The Council of VMFA, the Museum's oldest and largest support group, celebrated its 50th anniversary. Throughout the years, The Council has provided countless hours of volunteer service at the Museum and has contributed more than \$6.3 million to VMFA through a variety of fundraising projects. This year's allocation was \$50,000 to help fund VMFA programs, exhibitions, publications, and acquisitions for the Library. To mark the 50th anniversary, The Council produced *Masterpieces: A Celebration of Food and Art in Virginia*, a 144-page cookbook

of recipes and photographs of art from across the state. Recipes were contributed by employees and supporters of Virginia arts organizations, including former Virginia first ladies Lynda Johnson Robb and Virginia Holton; Alma Powell, wife of the former Secretary of State; state senator Janet D. Howell; and chefs from VMFA, the Executive Mansion, the Jefferson Hotel, Barboursville Vineyards, and the Trellis Restaurant in Williamsburg. In conjunction with the *Masterpieces* cookbook, The VMFA Shop (operated by The Council) commissioned a set of fine table and kitchen linens designed by Dermond Peterson, inspired by the *Fish with a Crown of Isis* in the Museum's Ancient Art collection.

The VMFA Business Council, which assists the Museum by raising awareness of VMFA's contributions to the quality of life and economic vitality of the region, developed and sponsored the VMFA Muse Awards to recognize the extraordinary creative talent in area businesses. The Business Council presented the awards at an exceptionally creative event with a Hollywood theme. The "Best in Show" Muse Award went to Intelliject, a biotechnology company. Other winners included Bostwick Laboratories, Mattress King, Play, Poesis, Positive Vibe Café, Superior Production Exchange, Switch Beverage Company, and Timmons Group.

The Public-Private Partnership

Membership in VMFA totaled 12,366 households by the end of the fiscal year. Members' dues contributed \$483,085 and the VMFA Fund (including gifts from Individual Patrons, Corporate Partners, select foundations, and special member gifts above and beyond membership dues) contributed \$1,503,369 to the Museum's operating budget. These vital funds support the Museum's family events, school and teacher programs, statewide outreach efforts, conservation, the Library, and other important initiatives.

The Heritage Society now has 111 members. The group was established to recognize and honor those who have made provision for VMFA with a bequest or through a planned gift, or those who have been significant benefactors to the Museum (see *Honor Roll of Contributors*).

VMFA benefits from many support groups that contribute valuable time, talent, and resources to fulfill the Museum's mission. The Collectors' Circle honored Jane Joel Knox as the Collector of the Year. The Friends of African & African-American Art, celebrating its 10th anniversary, sponsored special lectures, workshops, and other events for its members and the general public. The group also provided one-year memberships to VMFA and the Friends for 51 art students in the Richmond Public Schools and gave 57 books to students at Fairfield Court Elementary School. The Friends collaborated with the VMFA Shop and African Art Curator Richard Woodward on the creation of a silk scarf designed after a woman's skirt in the Museum's African Art collection. The Friends of Art hosted numerous fundraising events, including a lecture series on collecting art for use in home décor and a *Silent Art Auction*, featuring works by local and regional artists, which raised more than \$5,000 for the Capital Campaign. Friends of Art members also served as volunteers for a variety of

Museum events, such as *Jumpin!*, *Art After Hours*, and *Third Thursdays*. Canvas, a group of young collectors and art advocates ages 35 to 55, sponsored various events in conjunction with the exhibitions *Albrecht Dürer* and *Capturing Beauty*; a trip to New York to view works at the Museum of Modern Art, the Whitney Museum, artists' studios, and galleries; and visits to private collections. The Friends of Indian Art contributed funds for purchase of two paintings for the Museum's collection (see *Gifts and Purchases*). The Friends of Sporting Art welcomed its new coordinator, C. L. Sigmon II. Members and prospective members participated in several special events, including a tour of the Stubbs exhibition at the Walters Art Gallery in Baltimore.

The Museum Library continued to receive remarkable support from Margaret R. Freeman and the estate of her late husband, Robert, toward the new library, to be named the Freeman Library, which will be a focal point of the atrium in the new wing of VMFA. More than 500 titles were donated by Richard Cheek from the libraries of his father, the late Leslie Cheek, Jr., and his mother, the late Mary Tyler Freeman Cheek McClenahan. The library of the National Gallery of Art, Washington, D.C., donated more than 2,000 titles to the VMFA Library as a gift from one Mellon library to another. The Library received the last portion of the Karen Fellows' Collection, donated by her sister, Ms. Kristin Fellows. Other major donors of books and funds included Jack and Adrienne



Jane Joel Knox (front row third from right) and her family enjoy the Collectors' Circle Gala held in her honor.



Maxwell for the Maxwell East Asian Collection; Joan Michelman for the American Arts Collection; Arline Murphy for the Decorative Arts Collection; Neil and Sara Bell November; Frances Lewis; Dr. Jann Haynes Gilmore; James C. Kelly; William and Lilli Beyer; Elise Wright; John and Julia Curtis; Gail Darden; S. Joel Schur; Carol Dunham; Sylvia Regelson for the Carol Brandt Memorial Collection; Anne Fischer for the Fischer Expressionist Art collection; and Ruby Osborne for extensive support material for the *Dürer* exhibition. The Library received major grants from the Toshiba International Foundation and the Metropolitan Center for Far Eastern Art Studies in New York for the purchase of books on East Asian art and Chinese art.



Top: Friends of African & African-American Art marked their 10th anniversary with *A Salute to the Spirit of the Motherland* in the African art gallery.

Bottom: At the members' preview of the *Albrecht Dürer* exhibition, visitors are fascinated by details of an engraving.

Corporate and foundation support of VMFA this year included Wachovia, sponsor of *Third Thursdays*; Philip Morris USA for the exhibition *Selections*, the Statewide traveling exhibition *Old Dominion/New Perspectives*, and Teen Programs; Genworth Financial for *Art on the Spot*; Target Stores for *Young@Art* and Teen Programs; and The Ridgeway Foundation for *Art on the Air* and Teen Programs. *Art After Hours* was sponsored by Moore Cadillac Company, with generous in-kind support from Can Can Brasserie and River City Cellars, Inc. The *Silver Symposium* received support from Christie's, Schwarzschild Jewelers, The Jefferson Hotel, and The Magazine Antiques. The Community Foundation supported *Art & Action*; the Weedon Foundation made possible the conservation of an album of Chinese photographs from the 20th century; the Reynolds Foundation provided support for the coming LOOK HERE series of exhibitions; the Lettie Pate Whitehead Foundation gave towards VMFA scholarships; and the Camp-Younts Foundation funded the *Summer Institute for Educators*.

Educational Programs and Community Outreach



A Museum Docent encourages children to explore art in the tour *Out and About—Art and Action*.

The Mellon Arts in Education Program, now in its second year, continued to expand its wealth of content, and audiences statewide nearly doubled over the previous year. A total of 92 programs were offered in locations ranging from Chincoteague to Wise and from Middleburg to Danville. Throughout the year, 16 art historians, educators, artists, and performers presented lectures on diverse topics, Standards of Learning (SOL)-based workshops for teachers, artists' workshops for elementary through adult students, and performances by nationally recognized dance groups and musicians. Traveling exhibitions and Discovery Kits reached additional students in the classroom.

A new traveling exhibition, *A Horse of Course! Equine Images in Art at VMFA*, was developed especially for use by schools and other locations with limited exhibition space. The exhibition, which includes reproductions of 12 VMFA works of art, explores the presence and importance of horses throughout history and culture.

Mellon Collection Educator Jeffrey W. Allison traveled more than 25,000 miles throughout the Commonwealth and presented 20 teacher workshops and 26 lectures. Among those were the inaugural lecture at the opening of the Prizery, a new community art center and VMFA Statewide Partner in South Boston; a lecture relating to the *Toulouse-Lautrec: Master of the Moulin Rouge* exhibition at the Muscarelle Museum of Art at the College of William and Mary; and a lecture on Edgar Degas in West Point. He and other VMFA representatives made Virginians aware of VMFA's Mellon collections and legacy.

Other Mellon Arts in Education highlights included Williamsburg's second annual Paul Mellon Lecture series (sponsored by This Century Gallery at Williamsburg Regional Library), for which VMFA lecturer Dr. Barbara Johnston presented the final lecture, *Joie de Vivre: Henri Matisse and the Joy of Painting*; a lecture on the tradition of the horse in art by Dr. Elizabeth Fisher, a Museum Trustee and Associate Professor

of Classics and the Arts at Randolph-Macon College in Ashland; Paul Reisler's series of *Kid Pan Alley* workshops centered around 19th-century American works in the Mellon Collection; and a performance by the Jane Franklin Dance Company at Mountain Empire Community College in Big Stone Gap that celebrated Virginia horse country and culture.

Statewide Teacher Programs added new programs on Renaissance art; the history of toys, dolls, and games; early African-American decorative arts; and *Writing the Art-Felt Way*, which uses VMFA works of art to encourage writing skills.

Large classes of beginning teachers in the Education Department of Virginia Tech participated, for the third consecutive year, in Statewide Teacher Workshops and were introduced to the wide range of educational programming and resources provided by the Museum. Groups of experienced teachers also attended VMFA Statewide Teacher Workshops held throughout the Commonwealth. Rebecca Jones, VMFA Coordinator of Teacher Programs, represented the Museum at the Kennedy Center's invitational symposium in September 2004 for teaching artists and workshop leaders.

Two Statewide Partners that received long-term technical support, exhibitions, and programs from VMFA were awarded accreditation this year from the American Association of Museums: William King Regional Art Center in Abingdon and Piedmont Art Association in Martinsville.

Two other Statewide Partners inaugurated new buildings that incorporated VMFA resources. They were Hollins University, Roanoke, which dedicated its \$10 million Richard Wetherill Visual Arts Center in October 2004; and the Museum of the Shenandoah, Winchester, which opened its \$20 million facility, designed by Michael Graves, in April 2005.

An exhibition originated by VMFA, *Generations: African-American Art from the Virginia Museum of Fine Arts*, began its statewide tour September 2004 in Martinsville at the Piedmont Arts Association. It continues with installations at the McLean Project for the Arts; the Contemporary Art Center, Virginia Beach; and Hollins University, Roanoke. The related SOL-based exhibition, *Through the Generations: African-American Art at VMFA*, has been developed for schools.

With funding from the Virginia General Assembly, LOOK HERE, a three-year series of exhibitions, will travel to Statewide Partners. These cross-cultural exhibitions feature masterpieces from the permanent collections and represent the themes *Dazzle, Feast, and Speed*.



Top: Children rush to find eggs at one of the fun events in the Museum's fourth annual *Egg-cellent Family Event*.



Bottom: Salaza performs contemporary Latin American music at a concert in conjunction with the exhibition *Selections*.

Educational Programs and Community Outreach

Five new traveling exhibitions were organized this year for circulation next year. Each highlights a distinct aspect of Virginia and features Virginia artists: painter Ted Turner, photographer Steve Wall, and printmaker Barbara Tisserat. Another exhibition is a photographic documentary based on the sister-school relationship between a high school in Virginia and one in Japan. *Uncovering Home: A Visual Essay on Jamestown Archaeology* inaugurates the trio of VMFA Statewide exhibitions celebrating Jamestown 2007 and is funded in part by Jamestown 2007.

Statewide Media Resources continued as the largest audiovisual loan collection of any art museum in the country. The Office provides statewide access to more than 2500 educational DVDs, VHS cassettes, slides, CD-ROMs, and Educator Kits. These resources cover topics relating to VMFA's permanent collection and traveling exhibitions. Loaned free of charge to VMFA's 300 Partners, these resources served approximately 100,000 Virginians this year.



The Metropolitan Education Department offered exciting changes in teacher programs, each tying VMFA collection strengths, special exhibitions, and media resources to Virginia Standards of Learning objectives. New topics for Teacher Workshops included the art of portraits, Civil War prints and photographs, the paintings and prints of *fin-de-siècle* Paris, and the ancient and contemporary Olympic games. Programs related to the *Albrecht Dürer* exhibition attracted large audiences. A sold-out workshop in February for Spanish teachers included a special tour of the *Selecciones/Selecciones* exhibition of Latin American art with curator Tosha Grantham. Theater inspired two dramatic new offerings on the history of clothing as seen in the VMFA collection and an exploration of Shakespeare's *Antony and Cleopatra*.

Two new Teacher Workshop series were inaugurated this year: *The Artful Teacher Reads...* uses a book-club format to pair a contemporary, classroom-friendly novel with objects and themes in the collection. *The Writer's Art* featured award-winning poet Dr. Carolyn Kreiter-Foronda, who took participants on a creative writing journey through VMFA's galleries. Local educational outreach continued to increase as workshops previously presented only at VMFA enjoyed encore presentations at schools and humanities centers throughout Richmond and Henrico and Chesterfield counties.

The Museum's 12th annual *Summer Institute for Educators* in June 2005, *Food and Art: It's What's for Summer!*, explored images of foods, implements, vessels, and food customs. The week-long event included engaging lectures, studio workshops, classroom lesson ideas, and gallery discussions by VMFA curators and educators, as well as artists, university faculty, and renowned scholars in art, history, humanities, culinary skills, and culture. The Camp Mounts Foundation generously underwrote the *Summer Institute*.

Educators participate in one of many *Food and Art* workshops at the annual *Summer Institute for Educators*.



The symposium *Expanded Frontiers* featured distinguished international scholars of Islamic art.



Dr. Malcolm Warner (right), speaker at the third annual Paul Mellon Lecture, tours the Mellon gallery with Dr. Mitchell Merling, VMFA's Mellon Curator.



Through VMFA's *Art on the Spot* program, students get a Museum experience in their own classroom.

The Museum's Adult Programs Department offered a variety of campus-based programs and collaborative events with numerous area arts and educational organizations. Two major symposia featured distinguished international scholars. *The Line of Beauty: Rococo Silver in England and Its Colonies*, generously funded by Mrs. Jerome Gans, presented the latest research on the workshops, patrons, and social circumstances that encouraged Rococo silversmiths to flourish in England and the American colonies. *Expanded Frontiers*, the First International Biennial Symposium on Islamic Art, examined the contributions that Islamic cultures continue to make in the visual arts and architectural design.

The Museum continued to provide a wide range of lively programs to accompany exhibitions. Offerings included popular lectures and art history classes by Dr. Donald Schrader, Guest Curator of *Albrecht Dürer*; a panel discussion by artists on their works, contemporary trends in Latin American art, and the works in *Selecciones/Selecciones*; and a lecture by Dr. Elizabeth L. O'Leary, Associate Curator of American Arts, on various artists and artistic trends featured in *Capturing Beauty*. A variety of additional events highlighted distinguished scholars, artists, poets, and musicians through workshops, literary readings, performance, and film.

The third annual Paul Mellon Lecture featured Dr. Malcolm Warner, Senior Curator at the Kimbell Art Museum in Fort Worth, Texas, who spoke on *George Stubbs and the Rise of the English Thoroughbred*. He explored Stubbs's elegant horse paintings, which show a classical beauty, expressiveness, and heroism previously reserved for the human figure.

VMFA's Tour Services inaugurated the community outreach program *Art on the Spot* in September 2004. This exciting new series, funded by a generous grant from the National Endowment for the Arts, offers free 50-minute, in-school presentations with hands-on activities. A total of 285 visits reached 7,209 elementary students and teachers, demonstrating the success of this program designed to provide students with information from VMFA galleries that will be closed during the Museum's Expansion. This outreach team consists of two Visit Coordinators and 25 volunteer Docents. On each visit, a Coordinator, two Docents, students, and teachers together explore images of two works of art, engaging in related subjects and activities. Topics this year included *Animals and Seasons* for kindergarten and 1st grade; *Ancient Worlds: China and Egypt* for 2nd grade; *Get Earthy! Greece and Rome* and *In Tune with Mali* for 3rd grade; and *The Voice of Freedom: American Art* for 4th and 5th grade. Here's what some students say about *Art on the Spot*:

"Thank you for coming. I enjoyed it. I wish you came every day. Your brains were full of interesting facts." — 3rd-grade student

"Thank you so much for teaching me about how a painting can speak for itself. That was cool. I wish you could come back. You were so awesome." — 4th-grade student

Educational Programs and Community Outreach



Culture Cruise offered families a world tour through gallery visits, dance performances, and more.

Museum educators created five new tours for grades kindergarten through 12 to accommodate planned closings of certain galleries in preparation for construction. All student tours complement the Standards of Learning (SOLs) for Virginia Public Schools for visual arts, English, history and social science, mathematics, and science.

Working with requests from the Group Sales and Media Outreach Department, the Tour Services staff created three new on-site guided Gallery Walks — Fabergé, Byzantine and Medieval, European Art — for groups. The Group Sales Department is now able to market these short tours to specific audiences.

The Studio School launched the Friends of the Studio School (FOSS) Collectors Society to offer new and veteran art collectors the opportunity to build a collection of original prints and photographs by exceptional Studio School faculty members while supporting the Studio School. A limited edition will be created each year exclusively for the Studio School. Richmond artist and long-time faculty member Eleanor Ruffy created the inaugural print with the assistance of printmaker Kris Iden. During the year, the Studio School offered 278 classes and workshops and served 1,524 students. Resident Potter, Steven Glass, was featured in the April/June 2005 issue of *American Craft*. The four-page article, “Steven Glass, Chance and Control,” showcased his recent work and was written by Paula Owen, President of the Southwest School of Art and Craft in San Antonio, Texas.

The Museum’s Fellowship endowment continued to support the visual arts in Virginia through awards totaling \$162,000 to 28 Virginia professional artists and art students. The program has awarded 894 grants worth more than \$3 million since its inception in 1940.

More than 700 teens, teachers, and parents enjoyed lively openings for student exhibitions through a series of *Teen Caffeine Cafés*, organized through a collaboration with Metropolitan Richmond art teachers who submitted thematic student artwork. *Prints of the Future*, in conjunction with the special exhibition *Albrecht Dürer*, featured monographs, etchings, lithographs, photographs, screen prints, and block prints. *VMFA Celebrates Youth Art Month* grew to include auditorium performances by talented local teen musicians, interactive art activities, and readings by local teen poets. *Bling Bling: Objects of Opulence* expanded to incorporate three-dimensional artwork including metal welding, fashion design, jewelry, and ceramics. In all, more than 350 pieces of student artwork from metropolitan Richmond middle and high schools were displayed through the student exhibitions, generously supported by the Ridgeway Foundation.

The Museum’s Youth & Family Programs provided children and their families many new and exciting opportunities to explore VMFA’s collection. Two free events experienced a 130-percent increase in attendance over last year. *Culture Cruise* invited families to take a unique globe-trotting tour of the galleries, visit with artists, watch dance performances, and

create their own art as souvenirs of their travels. *Renaissance Faire* featured more than 50 costumed performers celebrating Renaissance life in honor of the *Albrecht Dürer* exhibition. They strolled the Museum entertaining and demonstrating Renaissance life in honor of the *Albrecht Dürer* exhibition. They strolled the Museum entertaining and demonstrating period arts and crafts. The family events were supported by a generous grant from the Memorial Foundation for Children.

New this year was a four-day *Winter Break Holiday Workshop Camp* for students ages 5–7 and 8–12 who spent part of their holiday touring the Museum galleries and creating gifts to give others. Youth and Family Programs continued to offer the popular after-school studio classes and summer camp, Art Adventures.

The Educational Resource Room, located in the Center for Education and Outreach, has grown to include more than 3,000 volumes of materials. A new public computer was installed with inspiring reading and art programs for children. The *Young@ART* program series continued to be sold out for both on-campus and community outreach. There were 1,500

visitors for the campus program and 2,500 participants in the Community Preschool Outreach Program, made possible by Target Stores and the Emily and Coleman Hunter Trust.

VMFA’s Performing Arts Department inaugurated *Third Thursdays*, a dynamic new gallery event presented on the third Thursday of each month to replace the Museum’s popular summer concert series, *Jumpin’!*, during the Expansion construction. Launched in March 2005, *Third Thursdays* features themed events centered on music, art tours, interactive art experiences with talented artists, food, and specialty drinks. Each event varies with the season and centers on themes that allow participants to experience the collection in new ways.

The VMFA Shop began a collaboration with The Metropolitan Museum of Fine Arts, New York, to reproduce 20 works of art and five pieces of jewelry from VMFA’s permanent collection. The Met will produce the products for sale through its store, catalog, and Internet sales with appropriate credit to the VMFA collection.

The Publications Department produced two major books on American art: *James McNeill Whistler: Uneasy Pieces*, a series of eight essays by David Park Curry, Curator of American Arts, published in September 2004; and *Capturing Beauty: American Impressionist & Realist Paintings from the McJoblin Collection*, also by Dr. Curry, with an introduction by Theodore E. Stebbins, Jr., Curator of American Art at Harvard University’s Fogg Art Museum.

The Photography Department generated thousands of color and black-and-white images in response to requests from VMFA departments and from scholars and publishers around the world.

The Communications and Marketing Division established a new office of Group Sales and Media Outreach to acquaint local and regional groups with VMFA.



Latin Groove was one of the themes at VMFA’s new *Third Thursdays* events.

Attendance: At the Museum and Around the State Fiscal Year 2004–2005

AT THE MUSEUM	2004–2005		2003–2004	
	Programs	Attendance	Programs	Attendance
Exhibition & Gallery Attendance		116,233		276,860
Gallery Programs	1,888	30,766	2,235	34,840
Lecture Programs	45	5,318	61	6,036
Studio School	425	12,730	351	15,071
Performing Arts	17	1,586	15	3,348
School & Family Programs	1,062	27,375	917	22,927
Other Activities	6	377	6	661
Total Attendance & Participation		*197,385		**359,743
AROUND THE STATE	Programs	Attendance	Programs	Attendance
Statewide Exhibitions	88	173,332	92	368,095
Artist Workshops at Partners	21	1,627	43	2,322
Mellon Education Programs	78	5,787	75	4,784
Speakers on the Arts at Partners	8	433	30	1,943
Educator Workshops	31	626	24	476
Media Programs	1,576	99,064	1,720	104,920
Technical Consultation	41	2,248	15	2,034
Total Attendance & Participation		283,117		484,574
ON THE WEB				
www.vmf.state.va.us		877,544		747,769
Total Participation		877,544		747,769
TOTAL PUBLIC SERVED		1,358,046		1,592,086

*The long-range exhibition program was reduced in preparation for the construction of the Parking Deck and the Expansion of the Museum. Therefore, Museum attendance figures for fiscal year 2004–05 are lower than previous years.

**Includes attendance at *Whistler* exhibition at Freer Gallery in Washington, D.C.

Statewide outreach activities are an important part of the Museum's mission. This map shows the general location of communities that benefited from programs, exhibitions, and services provided by the Virginia Museum of Fine Arts during 2004–2005.



Behind the Scenes at VMFA

The collections of the Virginia Museum of Fine Arts are its foundation and strength. More than 6,000 years of world art from six continents represent the indomitable creative spirit through the ages of civilization. At the heart of these collections is a dedicated staff working behind the scenes in support of VMFA's mission to preserve, protect, and present treasured works of art. They perform hundreds, thousands, of necessary tasks daily to

keep the Museum operating smoothly. They include curators to conservators, editors to electricians, housekeepers to art handlers, and many, many others. All take personal pride in the Museum's masterworks that inspire visitors, enlighten students and scholars, and serve as the basis for educational programs to enhance the quality of life for citizens throughout Virginia. Presented here are just a few of those special people behind the scenes at VMFA.

Susan Ferrell Head of Statewide Partnerships

Susan Ferrell manages the Museum's mission to promote education in the arts throughout the Commonwealth, taking VMFA beyond its walls.

"We match the Museum's resources to different audiences," she says. "Each community has a distinct personality and what will 'fly' in one region may not work well in another.

"Since 1938, just two years after opening, the Museum has shared the collection with communities all over Virginia. The early days of traveling exhibitions were pretty amazing. At first, the Museum sent out paintings in a small van driven by a security guard who also set up the exhibitions. From that evolved the Artmobile, with a climate-controlled environment, and then a network of Chapters and Affiliates around the state. In 1999 VMFA reorganized these programs into the Office of Statewide Partnerships.

"We've built relationships with more than 300 non-profit organizations in every region. This year more than 480,000 Virginians had a VMFA art experience in their own communities; many of them miles from Richmond. We offer more than 50 traveling exhibitions; the largest audio-visual loan collection of any art museum in the country; artist and educator workshops; speakers on the arts; and technical assistance to help communities develop their own galleries or other facilities. Whatever the Partner wants, we try to match VMFA resources to the community."





Tosha Grantham
Assistant Curator of Modern and Contemporary Art

"To those of us working in an art museum, much of the art historical thought is obvious," says Tosha Grantham. "What's really great is to make those connections manageable and accessible to our visitors. That's why we work so hard on exhibition labels. The key to making these connections is collaborating with various departments—from Exhibition Design and Education and Outreach—and having time to mine our Library resources as well.

"We present a combination of objects that tell a story abstractly and literally, and offer some insights on those objects; something that gets people to think differently about themselves or find themselves in the art. I enjoy it when people are surprised by what they may find here."

Among some recent surprises she observed were in the *Selections* exhibition of 20th-century works by Latin American and Caribbean artists in the VMFA collection.

"We made connections to the first Latin American exhibition presented at VMFA in 1940, as well as the first print by an Argentine artist, Alfredo Guido, to enter the collection the same year," Grantham notes, "and to works by that artist's students which were given to the Museum more than 60 years later. We were able to expand on pre-existing scholarship and share work that was seen a few generations before. I heard visitors make such comments as, 'I did not know that was in this collection.'

"I'm interested in off-the-beaten track places. I love unexplored or under-explored territories because you never run out of things to discover."



Brian Haggard
Manager, Buildings & Grounds/Capital Outlay

Like an orchestra conductor directing musicians through a symphony, Brian Haggard keeps VMFA projects on tempo. He's in charge of the Museum's Buildings & Grounds department; he also manages the \$100 million Expansion project. Haggard coordinates every phase, from planning and budget requests through construction and beyond.

"Basically, I make sure the money is properly accounted for and everyone is doing his or her job," he says. "I try to keep all the projects straight and not get any of them on concurrent schedules for the same items, or else that would give me real trouble."

He's adept at juggling. For example, within just 15 minutes, he may field phone calls about the fire suppression project, the new Parking Deck, and the main building Expansion.

Twenty years as an officer in the U.S. Army helped prepare Haggard for VMFA duty. He served in a variety of positions, from flight test pilot and engineer to facilities and building management, at numerous postings in the U.S. and abroad. He says he relishes his work at VMFA.

"This organization has, across the board, the highest quality people I've ever dealt with. And, it makes me very proud to be part of that."

Shawn Eichman, PhD
E. Rhodes and Leona B. Carpenter Curator of East Asian Art

A significant part of Shawn Eichman's role is that of storyteller. As Curator of East Asian art, he uncovers the multiple layers of cultural and artistic histories behind works in VMFA's Chinese, Japanese, and Korean collections.

"Curators are responsible for displaying the collections—through exhibitions and installations—and creating the labels to explain the works, the stories that go into the galleries," he says. "We conduct research on the works of art and publish our findings in scholarly journals and art magazines. We try to make our collections available to many audiences.

"We're also responsible for developing the collections; so acquisitions are an important part of what we do," Eichman notes. "Our Japanese collection is strong and growing. We're laying a solid foundation to expand the Chinese collection and add more Korean works. Naturally, this takes time. With the ever-changing and unpredictable art market, it's important to have a general vision about our direction, but be flexible enough to take advantage of unexpected opportunities.

"I think of the East Asian collection as one facet of the jewel that is the Museum. We strive to represent the very best that humanity has accomplished, throughout the world, throughout history. Art speaks to us directly and is a marvelous tool for fostering cultural understanding."



Barbara Lenhardt
Manager, VMFA Shop

Barbara Lenhardt helps VMFA visitors make the Museum's collections part of daily life. Through such items as jewelry, vases, posters, stationery, table linens, and more, products from the VMFA Shop allow the public to surround themselves with images from the Virginia Museum of Fine Arts.

"Our goal is to have at least 50 percent of the products in the Shop based on the collections of the Museum," says Lenhardt. "We're choosing items to develop that, based on our research, are from the popular collections of the Museum."

The VMFA collections have attracted the attention of other museums' retail operations, such as The Metropolitan Museum in New York, Lenhardt notes.

"We hosted representatives of The Met here last year. They went through every gallery and all of our storage rooms; they took thousands of pictures of works in the VMFA collections, as possible items for product development in their shop, catalogue, and Web site. They're now featuring a line of VMFA-inspired jewelry that they premiered last year. And, they're interested in more."

Developing new products for the VMFA Shop is an exciting challenge for Lenhardt.

"We're not looking for hot trends," she says. "In a museum setting, we're dealing with classics and we want to produce timeless gifts."



The Campaign for the Virginia Museum of Fine Arts Building for the Future

The Virginia Museum of Fine Arts is pleased to recognize the following individuals, foundations, and corporations for their generous support of the Capital Campaign. This list reflects gifts contributed between July 1, 1998 and June 30, 2005.

PRINCIPAL DONOR

Commonwealth of Virginia

LEADERS

Louise B. and J. Harwood Cochrane
Estate of Arthur G. Glasgow
Mr. and Mrs. James W. McGlothlin
Estate of Paul Mellon
Mr. and Mrs. Stanley F. Pauley
Mrs. E. Claiborne Robins

BENEFACTORS

Eda Hofstead Cabaniss
E. Rhodes and Leona B. Carpenter Foundation
John and Julia Curtis
Lerie Pate Evans Foundation
Mr. and Mrs. Robert M. Freeman
Mr. and T. Fleetwood Garner
Nancy and Bruce Gottwald
Mr. Floyd D. Gottwald, Jr.
Floyd D. and Anne C. Gottwald
Mr. and Mrs. Grant H. Griswald
Estate of Aldine Stalker Hartman
The Andrew W. Mellon Foundation
The Sydney and Frances Lewis Family
The Mary Morton Parsons Foundation
Estate of Lillian J. Muse
Richard S. Reynolds Foundation
Mr. and Mrs. Thomas A. Saunders III
Mr. and Mrs. Carl W. Smith
Mr. and Mrs. Robert H. Smith
Hon. and Mrs. John W. Snow
Mr. and Mrs. Nelson L. St. Clair, Jr.
Estate of Mary J. Warinner

PATRONS

Two Anonymous Donors
A Private Richmond Foundation
The Council of the Virginia Museum of Fine Arts
Dr. and Mrs. William Jackson Frable
Mr. and Mrs. William H. Goodwin, Jr.
Mrs. Virginia Reeves Lazati
Mrs. Henrietta J. Neur
Mr. and Mrs. Robert H. Spilman

SUSTAINERS

An Anonymous Donor
Mr. and Mrs. Thomas N. Allen
Estate of Gabe W. Burton
R. D. Busick / M. X. Hayden and Family
Estate of Marion E. Carson
Mrs. Herbert A. Claiborne, Jr., in memory of Hon. Walter Spencer Robertson, and in honor of Dr. Herbert A. Claiborne, Jr.
CSX Corporation
Mrs. Lenora Graham Davidson
Norwood and Marguerite Davis
Estate of Hon. Thomas C. Gordon, Jr.
Mr. Harry Grandis
Mr. and Mrs. Robert V. Hatcher, Jr.
Mr. and Mrs. Robert S. Jepsen, Jr.
Charlie and True Luck
Memorial Foundation for Children
Mr. and Mrs. G. Gilmer Minor III
Robert and Jacquelyn Pogue
Mr. and Mrs. Charles L. Reed, Jr.
Mr. Edmund A. Renmolds, Jr.
Jenny and Nick Tushman
Charles G. Thalhimer and Family Foundation
Mr. and Mrs. Charles G. Thalhimer
Mr. and Mrs. Charles G. Thalhimer, Jr.
Mr. and Mrs. Harry R. Thalhimer
Wachovia

SUPPORTERS

Three Anonymous Donors
Estate of Mary Moore Aldhizer
Dr. Vi. Deanna Cobb Anderson
Bank of America
John S. and Patsy L. Barr
Hon. and Mrs. Joel T. Broynhill
Mr. and Mrs. R. H. Bunzl
Mr. and Mrs. James B. Crawford
Estate of Lucy G. Crockin
Mrs. Anna N. Damerel
Mr. and Mrs. Thomas L. Disharoon
Dominion
Mrs. Alan S. Donnahoe in memory of Alan S. Donnahoe
Mr. and Mrs. W. Birch Douglass, III
The Fabergé Society
The Garland and Agnes Taylor Gray Foundation
Mr. and Mrs. L. H. Ginn III
Mr. George T. Glenn
Mr. and Mrs. Charles L. Gold
Robert and Elizabeth Gomperts
Mr. and Mrs. Eric Heiner
Mr. and Mrs. Robert E. Hill
Hon. and Mrs. Omer L. Hiest
Kip Kephart and Bobby Chandler
Mr. and Mrs. Allen B. King
Mr. and Mrs. Philip W. Klaus, Sr.
Mrs. Jane Joel Knox
Mrs. Jeanette S. Lipman
Luck Stone Foundation, Inc.
Mr. and Mrs. Malcolm S. McDonald
Media General
Mr. and Mrs. Louis A. Mezzullo
Mr. and Mrs. Wallace B. Millner III
Dr. Stuart B. Monroe
Mr. and Mrs. J. Robert Mooney
Performance Food Group
Philip Morris USA
Mrs. William Dobbs Redick in memory of William D. Redick

Mr. and Mrs. Myron H. Reinhart
Estate of Helen Cynthia Rose
Mr. and Mrs. Gilbert M. Rosenthal
SunTrust
Mr. and Mrs. Richard G. Tilghman
Allen and Lenore Towne
The Truland Foundation
Janet B. and Dr. Roger H. Tutton
Estate of Robert Bank Bank
Dr. Joseph R. Viseck, Jr. and Family
Dr. Charles L. Vines
Estate of Marcia N. Walpert
Mary and Hugh White
Estate of Ramon W. Willard
Windsor Foundation

SPECIAL GIFTS

An Anonymous Donor
Mrs. George E. Allen, Jr.
Mr. L. Ray Ashworth
Mr. and Mrs. Philip J. Bagley III
Mr. Pat Booth, Jr.
Mrs. Arthur S. Brinkley, Jr.
Dr. and Mrs. Herbert A. Claiborne, Jr.
Mrs. Marjorie Claybrook
Hon. Joseph R. Cobbe and Ms. Toy Lacy Cobbe
Mr. and Mrs. Ralph R. Crosby, Jr.
Mrs. B. Warwick Davenport
Mrs. Frederick Deane, Jr.
Mr. Joseph C. Farrell
Mr. and Mrs. Thomas F. Farrell
Mr. and Mrs. Allen Mead Ferguson in honor of Mrs. T. Rutherford Ferguson
Ms. Katherine G. Fields
The Franklin Federal Foundation
Mr. and Mrs. A. Paul Funkhouser
Lou and Mark Gambill
Mr. and Mrs. Franklin L. Gilmore
Gifts in honor of
Thomas C. Gordon, Jr., Esq.
HCA Richmond Hospitals
The Hamilton Family
Mrs. Alexander Hamilton, Jr.
Mr. and Mrs. G. Bernard Hamilton
Mr. and Mrs. Alexander Hamilton IV
Mr. Albert P. Hinckley, Jr.
Nancy L. and Raymond G. Hunt
Huntton & Williams
Estate of Etta Watkins Johnson
Mrs. Joseph C. Kearfoot
KPMG LLP
Anna L. and Thomas T. Lawson
Mrs. Bohn C. Lindemann
Dorothy W. Lindley
Mr. and Mrs. Vincent J. Mastracco, Jr.
Mrs. John L. McClellan
William G. and Wycliffe G. McClure
McGuireWoods, LLP
Mrs. Benjamin W. Meazs, Jr.
Mrs. Lewis N. Miller
Elis Olsson Memorial Foundation
Mr. and Mrs. J. Scott Osborne, Jr.
Dr. and Mrs. Thomas S. Osdone
Mr. and Mrs. Fred Wharton Palmore III
Jonathan and Anne Marie Perel
Mr. and Mrs. Chiswell D. L. Perkins
Gordon and Selina Rainey
Mr. and Mrs. W. Taylor Reveley III
Ms. Toni A. Ritzenberg

Mr. Walter S. Robertson, Jr.
Mr. and Mrs. Robert W. Schaberg
Susie and Buford Scott
Mr. and Mrs. Henry C. Spalding, Jr.
Mr. and Mrs. Fred T. Tattersall
Estate of Ida B. Thomason
Mr. and Mrs. Matthew G. Thompson
Mrs. Elizabeth H. Thornton
Mrs. Sally Dickinson Todd
Universal Corporation
Mr. and Mrs. Edward Villanueva
Estate of Grace Cameron Watt
Estate of Clinton Webb
Mr. and Mrs. John W. West III

CONTRIBUTORS

Two Anonymous Donors
An Anonymous Gift in honor of Murie Christenson
Ms. Joan D. Aaron
Mrs. Mary F. Abbott
Mr. Richard T. Abernathy
Mr. and Mrs. Benjamin C. Ackerty, Jr.
Ms. Margot E. Ackermann and Mr. Daniel W. Hall
Dr. Paul Achremer
Bunny and John Adams
Mr. and Mrs. Edward Reeves Adams
Mrs. Vickie H. Adams
Mr. and Mrs. Donald Aittama
Mrs. Virginia O. Albert
Ms. Rebecca R. Albarri
Ms. A. B. Albright
Mr. Victor Albright
Mr. and Mrs. Peter S. Alcorn
Dr. John M. Alexander and Ms. Helen F. Inconstanti
Mrs. Marjorie B. Allen
Mrs. Mary Lee Allen
Mr. and Mrs. Wilbur C. Allen
Mr. and Mrs. Royal Allyn
Ms. Carol Amato
Mrs. Lois B. Amidon
Mr. and Mrs. Gary Anderson
Mrs. Barbara W. Balderson
Mr. and Mrs. James F. Anderson
Mr. and Mrs. Lanny Anderson
Mr. Norman C. Anderson
Mr. and Mrs. Edgar M. Andrews III
Mr. and Mrs. Edward B. Andrews
Mrs. Loyce F. Andrews
Mrs. Sherry Truesdell Andrews
Mr. and Mrs. Hugh H. Annett
Dr. and Mrs. Thomas C. Apostle
Mr. and Mrs. Leon E. App
Ms. Mary Lou Armbruster
Mr. and Mrs. Michael Armstrong
Mrs. Toni J. Armstrong
Mr. and Mrs. Timothy E. Arnette
Dr. and Mrs. John B. Arnold
Mr. and Mrs. Robert Arthur
Mr. and Mrs. James W. Ash
Mr. and Mrs. Mark L. Atchison
Ms. Carol Atkinson
Ms. Frances C. Atkinson
Dr. and Mrs. Wasfi A. Atyiyyh
Mrs. Ann H. Austin
Mr. and Mrs. Robert Jackson Austin
Ms. Glenna C. Bailey
Mrs. Ida B. Bailey
Mr. and Mrs. Paul H. Barkley
Dr. and Mrs. John G. Barnaby



Buddhist Ritual Painting: Venerable Celestial King Sagara, Chinese, late 17th-early 18th century, ink, colors, and gold on silk, 104 1/4 inches high by 46 1/4 inches wide [Museum Purchase: The Arthur and Margaret Glasgow fund and funds provided by the Ellen Bayard Weedon Foundation, 2004.701/2].

Mrs. Carole C. Bernhardt
Ms. Annie F. Berry
Ms. Linda Berryman
Mr. and Mrs. William O. Bevilacqua
Ambassador and Mrs. Gordon R. Beyer
Mr. and Mrs. Richard Bishop
Mr. and Mrs. Robert P. Blackwell
Mr. and Mrs. Terence G. Blackwood
Dr. and Mrs. Charles J. Blair
Mr. and Mrs. Charles A. Blanchard
Mr. Butch Blanks
Mr. Jackson L. Blanton
Mrs. Margaret T. Bloor
Frederic S. and Roberta B. Bocock
Mr. and Mrs. John Fleming Boggs
Mr. and Mrs. Peter Boisseau
Mr. and Mrs. William T. Bonacum
Mr. and Mrs. Sanford Bond
Mr. and Mrs. Mitchell P. Bordeaux
Ms. Betsy C. Borders
Ms. Gina Borsh
Mr. and Mrs. Charles M. Borton
Mr. and Mrs. Jasper G. Bowman
Ms. Joanne Bowman
Ms. Sally L. Bowring
Mrs. McEva R. Bowser
Dr. and Mrs. C. Paul Boyan
Mrs. Julia Boyd
Dr. Lillian K. Boyd
Ms. Jill Boyle
Mr. and Mrs. James L. Bozarth
Mrs. Theresa Bradburn
Mr. and Mrs. Gray W. Bradford
Mr. and Mrs. T. R. Bradford
Ms. Marsha Brady
Ms. Sharon Brager
Ms. Bettie W. Brandt
Ms. Carolyn R. Brandt
Mr. Frederick R. Brandt
Ms. Janice D. Brandt
Mr. and Mrs. Timothy Branim
Mr. Raymond E. Brann III
Mr. and Mrs. James A. Braxton, Jr.
Mr. and Mrs. Stephen Price Bredin
Mrs. Anna H. Bricker
Ms. Mary L. Briggs
Mr. and Mrs. Colen E. Bright, Jr.
Mr. Timothy Brindle
William G. Broadus, Esq.
Mr. John R. Broadway, Jr.
Mr. and Mrs. Austin Brockenbrough III
Ms. Mary C. Brocking
Mrs. Sonia P. Brokaw
Mr. and Mrs. H. Gray Broughton
Mr. and Mrs. Paul Broughton
Mrs. Alexander G. Brown III
Mrs. Catherine Fikes Brown
Mr. and Mrs. Charles A. Brown
Mrs. Charles Lee Brown
Dr. Christina R. Brown
Dr. and Mrs. Donald S. Brown
Ms. Jackie Brown
Ms. Janet Ann Brown
Mr. and Mrs. Joseph Brown
Dr. and Mrs. Leon J. Brown
Mr. Robert M. Brown
Thomas C. Brown, Jr., Esq.
Mr. and Mrs. Samuel G. Bruce
Jeanette G. Brun
Ms. Nancy L. Bruni

Mr. and Mrs. Charles W. Baker III
Mr. and Mrs. D. Michael Baker
Mrs. Nicole Baker
Mrs. Vera J. Bakewell
Mrs. Barbara W. Balderson
Mrs. Nancy B. Baldwin
Mr. and Mrs. Kevin Ball
Mr. and Mrs. Bill Ballas
Dr. and Mrs. William M. Bangel
Ms. Pamela J. Bardonner
Mr. and Mrs. Frank H. Bark
Mrs. Paul H. Barkley
Dr. and Mrs. John G. Barnaby

Mrs. M. Frances Barnes
Mrs. Camill R. Barr
Anne B. Barriault
Ms. Brenda C. Barrows
Mr. and Mrs. John F. Bartholomew
Mr. and Mrs. B. William Basheer
Mr. and Mrs. John W. Bates III
Mrs. Elizabeth B. Bauder
Mr. and Mrs. Philip C. Baxa
Ms. Sibyl D. Bayne
Ms. Ann T. Bearden
Mrs. Lucie Beauchamp
Mr. and Mrs. Bobby Beckson

Mr. and Mrs. Frank C. Bedell
Mr. and Mrs. Lance Beightrio
Mr. Dalton W. Belcher
Mr. and Mrs. Dennis I. Belcher
Kyle Z. and Alan G. Bell
Mr. and Mrs. James R. Bell
Mr. and Mrs. FitzGerald Bemis
Mr. and Mrs. Peter Benda
Mr. Hunter J. Benedict
Capt. and Mrs. Robert B. Bergeron
Mr. I. Russell Berkness
Mrs. Carol Bernard
Mr. and Mrs. L. Cosby Bernard, Jr.

Mr. and Mrs. George T. Bryson, Jr.
Mr. and Mrs. John E. Buchanan
Mr. Roger Buck and Ms. Sharon Quayle
Mr. and Mrs. Robert P. Buford
Mr. and Mrs. William J. Bugg, Jr.
Mr. and Mrs. H. T. Burgess II
Mr. and Mrs. Philip P. Burks, Jr.
Mr. and Mrs. Robert L. Burris, Jr.
Mrs. Thelma J. Burruss
Mrs. Leonora R. Burnet
Mr. and Mrs. S. A. Burnette
Mr. and Mrs. Stephen M. Busch
Mr. and Mrs. Nathan Bushnell III
Mrs. Thomas R. Butcherworth, Jr.
Hon. and Mrs. John D. Butzner
Mrs. Ellen R. Cabell
Mrs. Royall E. Cabell, Jr.
Mr. and Mrs. Ronald A. Cain
Mr. John Thiers Calkins
Mr. John Camp and
Dr. Elizabeth A. Fisher
Mr. Tom Campagnoli
Mr. and Mrs. David R. Campbell
Mr. and Mrs. Randy E. Campbell
Mr. and Mrs. William C. Campbell
Mr. Robert A. Canzienne
Mrs. Elizabeth W. Caplan
Mr. and Mrs. John M. Cardwell
Mrs. Frederick A. Carleton
Mrs. Louanne Carnwath
Mrs. Betsy B. Carr
Mr. and Mrs. Bryan D. Carr
Mr. and Mrs. Trace H. Carson
Mrs. Bonnie K. Carter
Ms. Kathleen Carter
Mr. Reid P. Carter and Ms. Marsha Carter
Mrs. Robert Carter
Mr. and Mrs. Billy Caudle
Mr. and Mrs. Thomas W. Chambers
Mr. and Mrs. J. Clarke Chase
Ms. Leona A. Chase
Mr. and Mrs. James C. Cherry
Mrs. Diane D. Chessman
Mr. Evan R. Chesterman
Dr. Elizabeth V. Chew
Mrs. Leila Christenbury
Ms. Cheryl L. Christian
Mrs. R. Colston Christian
Ms. Betsy S. Chui
Mr. and Mrs. Randolph W. Church, Jr.
Mr. and Mrs. Herbert A. Claiborne III
Mr. and Mrs. Frederick W. Clark, Jr.
Mr. and Mrs. Jeffrey Clark
Mr. John C. Clark III
Mr. and Mrs. R. Thomas Clark
Mrs. Virginia H. Clarke
Mr. and Mrs. Daryl Clay
Dr. and Mrs. Stephen Clement
Hon. and Mrs. Whittington W. Clement
Ms. Audrey N. Clements
Lt. Comm. and Mrs. William J. Clock
Dr. Adrienne L. Maraist and
Mr. Kenneth G. Cloud III
Mr. and Mrs. James T. Coates
Mr. and Mrs. Richard Cocke
Ms. Elizabeth Coffey
Mr. and Mrs. John V. Cogbill III
Mrs. Deborah E. Cohen
Mrs. Linda C. Coker
Mr. and Mrs. Elliott G. Cole

Ms. Nancy C. Cole
Mrs. Cusis L. Coleman
Mr. and Mrs. James W. Collins
Mr. and Mrs. Michael Collins
Mr. and Mrs. Charles C. Colpo
Mr. and Mrs. Peter Conti
Mr. and Mrs. Albert Cooper
Dr. Elizabeth J. Cooper
Estate of Margaret Sue Copenhaver
Mr. Walter Coppedge
Mrs. Taylor R. Copping, Sr.
Mr. and Mrs. John R. Cottingham
Mrs. Vanessa M. Cousins-Valentine
Mr. and Mrs. William Henry Cox
Mr. and Mrs. Thomas Coye
Mrs. Jacqueline Craig
Mr. and Mrs. Walter W. Craigie
Ms. Joyce T. Crawford
Capt. and Mrs. Russell G. Crenshaw, Jr.
Mr. and Mrs. John I. Crews, Jr.
Mr. and Mrs. James E. Crinkley, Jr.
Ms. Rebecca Reimers Cristol
Mr. and Mrs. G. G. Crittenden
Mr. and Mrs. Dale Criz
Mr. Ballard Crooker, Jr.
Ms. Barbara Crosby
Dr. and Mrs. David S. Cross
Mr. and Mrs. Clark Crown
Mr. Richard M. Crump, Jr.
Mr. and Mrs. William E. Cullison
Mrs. Marion C. Culp
Ms. Anne M. Cuomo
Mr. and Mrs. James B. Curran
Miss Martha D. Curtis
Mr. and Mrs. Clifford A. Cutchins IV
Mr. Horace E. Dabney
Mr. Jeffrey Daniels and Ms. Janice Kean
Dr. and Mrs. James R. Darden, Jr.
Mr. and Mrs. Gregory N. Daugherty
Mr. and Mrs. Charles R. Davis, Jr.
Mrs. Ernst G. Davis, Jr.
Mrs. Faye M. Davis
Ms. Jo-De Davis
Mr. and Mrs. William F. Davis, Jr.
Mr. and Mrs. Paul L. Dawson
Ms. Marian DeAlto
Mr. and Mrs. David Deck
Ms. Jacqueline Degge
Mr. and Mrs. Overton D. Dennis, Jr.
Mrs. Tina Dent
Dr. and Mrs. David M. DeViese
Hon. and Mrs. Alan A. Diamondstein
Mr. John Guernant Dickenson
Mr. and Mrs. Dale L. Dickenson
Mrs. Frances L. Dickerson
Mr. and Mrs. Maurice W. Dickerson
Mr. and Mrs. Stephen R. Dickey
Mr. and Mrs. V. Earl Dickinson, Jr.
Mr. and Mrs. Daniel V. DiLauro
Mr. and Mrs. Richard H. Dilworth
Mr. and Mrs. James L. Doherty
Mr. and Mrs. John J. Dolan
Mr. John R. Donelson and
Ms. Marion J. Brown
Mr. and Mrs. Thomas Doran
Mr. and Mrs. Dutch Dorschel
Dr. Eric Douglas and
Rev. Felicia Douglas
John, Susan, and Claire Dowling
Mr. and Mrs. O. Kemp Dozier
Ms. Barbara J. Duff

Mr. and Mrs. William E. Duke, Jr.
Mrs. James C. Dunavant
Mrs. Vernon D. Duncan
Mrs. George K. Dunham
Miss Carol Dunn
Mr. and Mrs. Kenneth M. Dye
Ms. Jean M. Dyson
Mrs. Nancy P. Eberle
Mr. and Mrs. Bruce W. Eberly
Mr. and Mrs. Peter B. Edmonds
Mr. and Mrs. Gary L. Edwards
Mrs. Stella B. Efrid
Mr. and Mrs. Elliot T. Eliades
Mr. R. Scott and Ms. Ruth Modlin Eller
Ms. Dorothy H. Ellis
Mr. and Mrs. Mark E. Emblidge
Mr. and Mrs. Walter H. Emroch
Mr. and Mrs. John D. Epps
Mr. and Mrs. C. Edwin Estes
Ms. Helen Etheridge
Mrs. S. G. Etherington
Mr. and Mrs. William F. Etherington
Mrs. James S. Evans
Dr. and Mrs. Nathan B. Evens
Mr. and Mrs. A. Hugh Ewing III
Mr. and Mrs. Frank Farmer
Mr. and Mrs. J. Farrar, Jr.
Mr. and Mrs. Robert B. FauntLeRoy
Mr. and Mrs. Donald A. Fauth
Mr. and Mrs. R. M. Fearnow
Mrs. Helen O. Ferrall
Mrs. Rena Ferrante
Mr. and Mrs. Stephen Ferree
Mr. and Mrs. John W. Ferrell
Laura Lee Fields
Mr. Frank W. Finn and Ms. Janine Orr
Ms. Karen Fisher
Mr. and Mrs. Bernard M. Fitzgerald
Mr. Paul Flanagan and Ms. JoAnn Kennedy
Mr. and Mrs. Jerome Fleenor
Fleming's Prime Steakhouse and Wine Bar
Mr. and Mrs. Lewis B. Flinn, Jr.
Mrs. Marydel C. Flint
Mrs. Vera P. Flippen
Ms. Mattie B. Flowers
Mrs. Sonya Fluckiger
Mrs. Nancy G. Flynn
Mr. and Mrs. Richard A. Foley
Mr. and Mrs. Jerry L. Forbes
Ms. Charlotte E. Ford
Mr. and Mrs. James M. Forsythe
Mr. and Mrs. Charles K. Foy
Mr. and Mrs. R. E. Foy, Jr.
Mrs. Barbara J. Frank
Ms. Shirley J. Franklin
The Harry Frazier III Family
Ms. Jacquelyn C. Frost
Miss Donna K. Fuller
Miss Dorothea Fuller
Mr. and Mrs. Kevin Fuller
Mr. Travis J. Fullerton
Mr. and Mrs. Gene Gallagher
Mr. and Mrs. Michael E. Gallagher
Ms. Joslin D. Gallatin
Capt. and Mrs. Richard E. Galloway
Mr. and Mrs. David A. Gambill
Mr. and Mrs. William Cabell Garbee, Jr.,
in honor of Mary Tyler Cheek
McClenahan

Mrs. Ann S. Garner
Mrs. Eleanor L. Garrison
Mr. and Mrs. Robert L. Gary
Mr. and Mrs. Peter P. McN. Gates
Mrs. Rose Gazala
Mr. and Mrs. Ray Geary
Dr. Todd Gehr and Dr. Lynne Gehr
Mr. Richard L. George
Mr. and Mrs. L. Meriwether German
Mr. and Mrs. O. Allan Gianniny, Jr.
Ms. Clara Ursula Gibson
Mrs. George D. Gibson
Mrs. Stella B. Gibson
Craig and Alice Gilborn
Mr. Paul R. Gilding and Ms. Amy Marschean
Mrs. Frances Robertson Gill
Mr. and Mrs. Edward M. Gillie
Mr. and Mrs. Kenneth E. Gilman
Ms. Tish Gipe
Mr. and Mrs. Philip A. Girmus
Ms. Evelyn Marr Glazier
Mr. and Mrs. Raymond F. Glover
Mr. and Mrs. Robert Godwin-Jones
Mr. and Mrs. Alvin Goldfine
Mr. and Mrs. Larry L. Goldman
Mrs. Harold M. Goodman
Mrs. Jen B. Goodykowitz
Mr. and Mrs. Theodore T. Gore
Mrs. Thomas Gorham, Jr.
Ms. Judith J. Goralws
Mr. Mike Graff
Mr. Denis R. Graffum
Mr. and Mrs. Stuart Graham, Jr.
Mrs. Sylvia R. Grandis
Mrs. Dottie E. Grant
Mrs. Phyllis M. Grasty
Mr. and Mrs. Steve Gratz
Mr. H. Bruce Graves
Mr. and Mrs. William D. Gravitt
Mr. Bruce B. Gray
Hon. and Mrs. Elmon T. Gray
Mr. and Mrs. Horace A. Gray III
Ms. Katharine T. Gray
Lawrence and Freddie Gray
Ms. Pamela B. Gray
Mr. and Mrs. Thomas W. Gray
GrayCo, Inc.
Mr. and Mrs. Eugene Grecheck
Mr. David I. Greenberg
Mrs. Phebe P. Greenwood
Mrs. Maryann S. Griffith
Mrs. Sandra V. Griffith
Mrs. Ngoc-My Guidarelli
Mrs. Margaret Gutierrez-Leavelle
Mr. and Mrs. Briscoe B. Guy
Mrs. Owen Gwathmey
Mr. and Mrs. Randall Haase
Ms. Mary F. Hahn
Ms. Frances B. Haddock
Ms. Ann H. Haddon
Mr. and Mrs. Mitchell F. Haddon
Mrs. Halcott T. Haden
Mr. and Mrs. Edward Hagaman
Suzanne Hall and Joseph Willis
Mr. and Mrs. Rey M. Hallion
Mr. and Mrs. Brenton S. Halsey II
Ms. Sarah Hamby
Mr. and Mrs. James C. Hamilton, Jr.
Mrs. Susan H. Hamilton
Mr. and Mrs. Teague O. Hamilton
Mrs. Martha Hamilton-Phillips

Mrs. Jean S. Hamlett
Mr. and Mrs. Harold B. Hammann
Mr. and Mrs. David E. Hampson
Mrs. Katherine Hancock
Mrs. Jill A. Hanken
Mrs. Elizabeth B. Hardy
Mr. and Mrs. William Hamron
Mr. Richard K. Harper
Ms. Glenice M. Harris
Mr. H. Hiter Harris, Jr.
Mrs. W. Gibson Harris
Mr. and Mrs. Richard D. Harrison
Ms. Joyce L. Hart
Mr. James A. Harvey
Mrs. Garland Harwood, Jr.
Mrs. Susan Harwood
Mr. and Mrs. Thomas Hasenfang
Mr. and Mrs. Phillip L. Hatfield
Ms. Margaret Hayes
Mr. Carl Hayslett and Mr. David M. Frink
Mr. and Mrs. Donald Haynes
Mrs. Maxine H. Hazelgrove
Mrs. Mimi Heckman and
Mr. Drew Heckman
Mr. and Mrs. Bruce A. Henderson
Ms. Jeanne T. Hening
Mr. and Mrs. Vernard W. Henley
Mr. Christian Henneke and
Ms. Juliette Landphair
Mrs. Ray Hensler
Mr. and Mrs. Eric P. Hepler
Mr. and Mrs. Paul Herbst
Mr. and Mrs. E. Charles Hiatt, Jr.
Dr. and Mrs. William H. Higgins, Jr.
Mrs. Ruth L. Judd
Ms. Deborah Kaestner
Mrs. Shirley A. Kahan
Ms. Donna M. Kaminer
Ms. Peggy C. Karn
Mrs. Karen Kasper
Mr. Tom N. Kaulez
Mrs. Carol Keitner
Mr. and Mrs. Stephen T. Holdych
Dr. and Mrs. Leonard Hollander
Mr. and Mrs. David O. Holman
Hon. and Mrs. A. Linwood Holton, Jr.
Mr. Oscar J. Honeycutt
Mr. and Mrs. Paul B. Hood
Ms. Teresa H. Hood
Mr. and Mrs. Joel C. Hoppe
Mr. Philip P. Hoppe
Mr. and Mrs. William Joe Hoppe
Dr. and Mrs. J. Shelton Horsley III
Ms. Nancy McIlhenny Houser
Ms. Phyllis M. Houser
Scottie Howard
Ms. Lisa Howerton
Mr. and Mrs. Scott A. Hoy
Ms. Ann Hubbard
Dr. Carole A. Hubbard
Mr. and Mrs. Elbert W. Hubbard
Dr. and Mrs. Juergen Hubert
Mrs. Alice S. Hudgins
Mr. Charles K. Hudson
Mrs. Betty D. Huffman
Ms. Rochelle A. Hunt
Mrs. Leighton Huske III
Mrs. Suzette Hutchison
Dr. Janet R. Hutchinson

Mr. and Mrs. Walter F. Hyer, Jr.
Mr. and Mrs. Richard Innes
Mr. and Mrs. G. Esler Inskeep
Mr. and Mrs. John P. Jacob
Mr. and Mrs. William C. Jamerson
Dr. and Mrs. Charles M. James
Ms. Jeanne E. James
Ms. Antoniette H. Jamison
Mr. and Mrs. J. Michael Jarvis
Dr. Alan L. Landis
Mr. and Mrs. Charles T. LaRocca
Ms. L. Howard Jenkins, Jr.
Mr. and Mrs. Edwin C. Jennings, Jr.
Mr. and Mrs. Paul G. Lankford
Mr. and Mrs. Robert H. Large
Mrs. Champ Roberts Johnson
Mr. and Mrs. Christopher M. Johnson
Mrs. Gloria B. Johnson
Mrs. June H. Johnson
Mr. Pegam Johnson III
Mr. and Mrs. Robert S. Johnson
Ms. Sallie R. Johnson
Ms. Wanetta Johnson
Mr. and Mrs. David S. Jolley
Mr. and Mrs. Gately B. Jones
Mr. and Mrs. Robert N. Lebar
Mr. and Mrs. Marc Lebowitz
Mrs. Carmen P. LeCompte
Dr. Stephen J. Leibovitch
Ms. Juliani Sidharta
Mr. and Mrs. Harry G. Lee
Rt. Rev. and Mrs. Peter James Lee
Mr. Jerome N. Levine
Mr. and Mrs. Jay J. Levit
Andy and Ginny Lewis
Mrs. Daniel Lewis
Mrs. Lawrence Lewis, Jr.
Ms. Marilyn M. Lewis
Mr. McClinck Lindsey
Miss Virginia S. Lipford
Mr. and Mrs. George B. Little
Ms. Una Loftus
Mrs. Ann H. Long
Mrs. R. Clifton Long
Adrian and Page Luxmoore
Mr. and Mrs. Donald W. Lynch
Ms. Betsy Lyon
Mr. John E. MacDonough
Mr. and Mrs. Ewen H. MacLeod
Mr. and Mrs. John J. Maguire
Mr. and Mrs. Raymond G. Makhoul
Mrs. Frank C. Maloney III
Ms. Sally E. Mansfield
Dr. R. Harris Kesler
Mrs. Hugh L. Keyser
Ms. Patricia L. Kibler
Mrs. Irene P. Kimmel
Mr. and Mrs. Michael N. Kincheloe
Dr. and Mrs. Todd D. Martin
Dr. and Mrs. E. Davey King
Mr. and Mrs. Glen King
Mr. John M. King
Mr. Ronald L. King
Mrs. Sally M. King
Mr. William H. King, Jr., Esq.
Dr. and Mrs. James C. Kirby
Mrs. Edward and Eileen Kites
Mrs. Beatrice T. Klein
Mr. and Mrs. John F. Kling
Mr. and Mrs. Nick Klym
Dr. and Mrs. Isaac Koziol

Ms. Deborah A. Krausse
Joan Z. Kroehling
Mr. Michael Krumbain and
Ms. Jane F. Keyser
Mr. George Kunos
Mrs. Carroll T. Kurtz
Mr. and Mrs. Benjamin J. Lambert
Dr. Alan L. Landis
Mr. and Mrs. Edward Landrum
Mrs. L. Howard Landrum
Mrs. Barbara S. Lanier
Mr. and Mrs. Paul G. Lankford
Mr. and Mrs. Robert H. Large
Mr. and Mrs. Charles T. LaRocca
Mr. Ralph E. LaRue
Mr. and Mrs. William A. Lashley
Mrs. Ruth K. Latter
Mrs. Ann R. Lauer
Mrs. Debbie Lavechia
Mrs. Jan Johnson
Dr. and Mrs. Thomas M. Law
Mr. and Mrs. Alfred E. Lawrence, Jr.
Miss Emily S. Lawrence
Mr. and Mrs. Robert N. Lebar
Mr. and Mrs. Marc Lebowitz
Mrs. Carmen P. LeCompte
Dr. Stephen J. Leibovitch
Ms. Juliani Sidharta
Mr. and Mrs. Harry G. Lee
Rt. Rev. and Mrs. Peter James Lee
Mr. Jerome N. Levine
Mr. and Mrs. Jay J. Levit
Andy and Ginny Lewis
Mrs. Daniel Lewis
Mrs. Lawrence Lewis, Jr.
Ms. Marilyn M. Lewis
Mr. McClinck Lindsey
Miss Virginia S. Lipford
Mr. and Mrs. George B. Little
Ms. Una Loftus
Mrs. Ann H. Long
Mrs. R. Clifton Long
Adrian and Page Luxmoore
Mr. and Mrs. Donald W. Lynch
Ms. Betsy Lyon
Mr. John E. MacDonough
Mr. and Mrs. Ewen H. MacLeod
Mr. and Mrs. John J. Maguire
Mr. and Mrs. Raymond G. Makhoul
Mrs. Frank C. Maloney III
Ms. Sally E. Mansfield
Dr. R. Harris Kesler
Mrs. Hugh L. Keyser
Ms. Patricia L. Kibler
Mrs. Irene P. Kimmel
Mr. and Mrs. Michael N. Kincheloe
Dr. and Mrs. Todd D. Martin
Dr. and Mrs. E. Davey King
Mr. and Mrs. Glen King
Mr. John M. King
Mr. Ronald L. King
Mrs. Sally M. King
Mr. William H. King, Jr., Esq.
Dr. and Mrs. James C. Kirby
Mrs. Edward and Eileen Kites
Mrs. Beatrice T. Klein
Mr. and Mrs. John F. Kling
Mr. and Mrs. Nick Klym
Dr. and Mrs. Isaac Koziol

Mrs. Edna H. McEachin
Mr. and Mrs. John L. McElroy, Jr.
Mr. and Mrs. Charles W. McIntyre, Jr.
Mrs. Mary M. McKay
Ms. Maureen A. McKay
Mr. and Mrs. John D. McKenna
Mr. and Mrs. Warren D. McLaughlin
Mrs. Susan Wolff McMain
Ms. Sarah A. McMahon
Ms. Rosemarie McManus
Mr. and Mrs. Richard A. McPherson
Mr. R. Maxwell Meador
Ms. Carol Sprengle Meese
Ms. Linda A. Mejia
Mr. and Mrs. John H. Meyers
Dr. and Mrs. Richard A. Michaux
Mrs. Angela G. Miller
Mr. and Mrs. Charles Bruce Miller
Mrs. Charles H. Miller
Ms. Susan J. Miller and
Mrs. Barbara A. Miller
Mr. and Mrs. William F. Miller
Mr. and Mrs. William Reid Miller
Mr. and Mrs. William T. Miller
Mrs. Malachi M. Mills III
Mr. and Mrs. Philip M. Minor
Ms. Catherine T. Miskler
Mr. and Mrs. Arthur L. Mitchell, Jr.
Mrs. G. S. Mitchell
Mr. and Mrs. Carlton P. Moffatt, Jr.
Mrs. Mary C. Moncreur
Dr. Paul Monroe and Dr. Sara Monroe
Abby W. Moore
Mrs. Bruce M. Moore, Jr.
Mr. and Mrs. Glenn Russell Moore
Mrs. Ida Pearl Moore
Mr. and Mrs. James C. Moore
Mrs. Maxine Tucker Moore
Mr. and Mrs. Thurston R. Moore
Mrs. Mary T. Moran
Mr. and Mrs. Gerald Morgan, Jr.
Mrs. John L. Morgan III
Mrs. Barbara M. Morris
Mr. and Mrs. Dewey B. Morris
Ms. Kathleen Morris
Dr. and Mrs. Mack J. Morris
Dr. Charlotte Morse
Mr. and Mrs. Marshall N. Morton
Mrs. Norris P. Moses
Mrs. Thomas M. Mosier
Mr. and Mrs. Johnson C. Moss, Jr.
Mrs. Mary H. Moss
Ms. P. Buckley Moss
Mrs. Anne F. Mount
Ms. Ruth Mullany
Ms. Ann R. Mullikin
Mr. and Mrs. B. B. Munford III
Mrs. Ann Munson
Ms. Patricia A. Murray
Mr. and Mrs. Daniel T. Murphy
Thomas J. and Jo S. Murphy
Mr. and Mrs. Robert L. Musick, Jr.
Ms. Susan W. T. Musselman
Ms. Rebecca Neas
Mrs. Jane T. Nees
Mr. and Mrs. James P. Nickols
Mr. and Mrs. David A. Nims
Mrs. Julia L. Nofsinger
Mr. and Mrs. Robert Nooter
Ms. Linda A. Noronha

This illustration depicts the 19th-century marble pavilion from Rajasthan, India, that will be installed in the Museum's expanded building in 2008 (see *The Permanent Collection*).

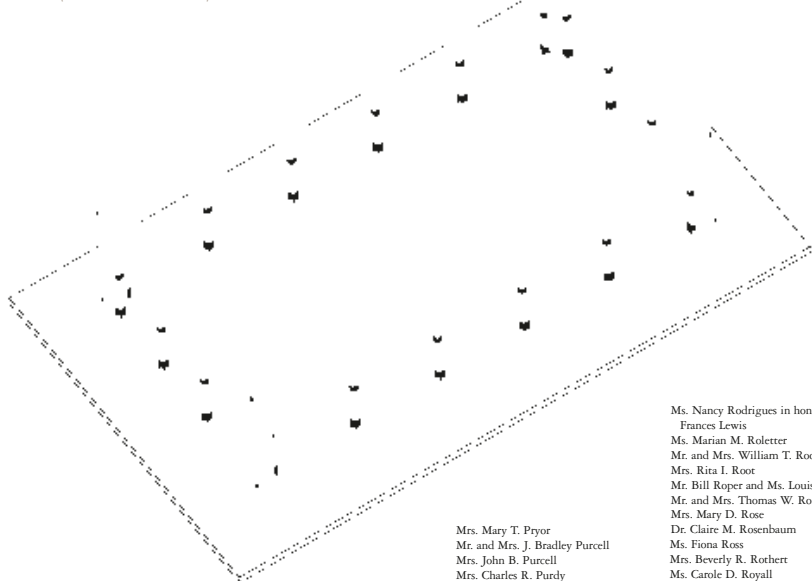

Ms. Faithe Norrell-Mickens
 Mr. and Mrs. Frank W. Novak, Jr.
 Mr. and Mrs. Neil J. November
 Mr. John B. Nowlin
 Mr. and Mrs. Michael O'Brien
 Ms. Martha S. Oden
 Mr. John O'Grady
 Dr. Elizabeth L. O'Leary
 Ms. Yvonne Kay Olson
 Ms. Susan Opydecke
 Ms. Arlene Litton Opengart
 Miss Shirley A. O'Quinn
 Ms. Linda D. Orban
 Mr. and Mrs. William T. Osborne
 Mr. Thomas H. Ozenham, Jr.
 Rosewell Page III, Esq.
 Mr. and Mrs. Thomas W. Papa
 Ms. Amanda Jean Parks
 Mrs. Katharine B. Parris
 Mrs. H. Merrill Pasco
 Mr. and Mrs. Richard L. Patterson
 Mr. and Mrs. Robert E. Patterson
 Robert H. Patterson, Jr., Esq.
 Ms. Susan C. Patton
 Mrs. Alvin Frederick Pauli
 Mr. and Mrs. James A. Payne
 Ms. Anne E. Pearce
 Mrs. Burrell Pearsall
 Mr. and Mrs. John W. Pearsall
 Edson S. Pederson and
 Sharon Larkins-Pederson
 Mr. and Mrs. John Peffer
 Mr. and Mrs. R. Bruce Pelton
 Dr. and Mrs. Edward C. Peple
 Mr. Raymond L. Perkins
 Mrs. Barbara B. Perry

Mrs. Mary T. Pryor
 Mr. and Mrs. J. Bradley Purcell
 Mrs. John B. Purcell
 Mrs. Charles R. Purdy
 Paul H. Pusey Foundation
 Ms. B. Joanne Pyle
 Mrs. Pearl H. Quick
 Mrs. Mary N. Randall
 Dr. James E. Ratliff and
 Ms. Kelley Johnston
 Mr. and Mrs. Benjamin W. Rawles III
 Estate of James W. Rawles
 Ms. Ellen P. Ray
 Mrs. Emily W. Ray
 Estate of Bernice K. Reckenwalt in
 memory of Leland Eugene Reckenwalt
 Helen Scott Townsend Reed
 Paul H. Reets
 Mr. and Mrs. Emmet K. Reid
 Mr. and Mrs. James G. Reid, Jr.
 Mrs. Carmen S. Reilly
 Ms. Nancy C. Reveley
 Bev and David Reynolds
 Mrs. Inger Rice
 Ms. Laura A. Rice
 Mrs. Lynda C. Rice
 Pamela H. Richardson, M.D.
 Mrs. Virginia Y. Richardson
 Mr. and Mrs. Brick Rider
 Mr. and Mrs. Richard T. Riley
 Mr. and Mrs. William J. Riley
 Mr. and Mrs. John P. Roane, Jr.
 Mr. and Mrs. John Watts Roberts
 Ms. Joyce E. Roberts
 Dr. Louise W. Robertson
 Anne Carter and Walter R. Robins, Jr.,
 Foundation
 Ms. Elizabeth J. Robison
 Mrs. George Robinson
 Mrs. Jean Robinson
 Mr. and Mrs. Hamilton Robinson
 Dr. and Mrs. Dudley F. Rochester
 Mrs. Harriet Rockhind

Ms. Nancy Rodrigues in honor of
 Frances Lewis
 Ms. Marian M. Roletter
 Mr. and Mrs. William T. Roos
 Mrs. Rita I. Root
 Mr. Bill Roper and Ms. Louise Freedman
 Mr. and Mrs. Thomas W. Rorrer, Jr.
 Ms. Mary D. Rose
 Dr. Claire M. Rosenbaum
 Ms. Fiona Ross
 Mrs. Beverly R. Rotherbert
 Ms. Carole D. Royall
 Ms. Elizabeth T. Ruehl
 Nicholas and Monica Rumsey
 Mr. and Mrs. Frederick L. Russell Jr.
 Mr. Jasper L. Russell
 The William Whidbee Sale and Virginia
 B. Sale Foundation
 Mr. and Mrs. John W. Salo
 Mrs. Patricia P. Sanders
 Mrs. Stuart Sanders II
 Mr. and Mrs. Wellford L. Sanders, Jr.
 Mrs. Jean M. Sapp
 Mr. and Mrs. Laurens Sartoris
 Carol Woods Sawyer in honor of
 John Brasley
 Ms. Nancy S. Saylor
 Mrs. Louis J. Schelter
 Mrs. Gertrude G. Scheps
 Mr. Gilbert E. Schill, Jr.
 Mr. and Mrs. Larry Schimmels
 Ms. Elizabeth Schlatter and
 Mr. Anthony B. Yanez
 Mr. Carl C. Schluter
 Mrs. Elma G. Schmitt
 Estate of Elizabeth Golsan Schneider
 Mrs. Beverly S. Shoops
 Mrs. Jack Schreibfeder
 Mr. Jack Schreiber
 Dr. and Mrs. James R. Schroeder
 Dr. Andrew C. Schutrumpf
 Ms. Diana J. Schwanhauser
 Kathryn and W. Harry
 Schwarzschild Fund
 Mr. Gregg A. Scoggins
 Mr. and Mrs. Alfred P. Scott
 Mrs. Frederic W. Scott
 Mr. and Mrs. Russell C. Scott
 Mrs. Ruth B. Scott
 Mr. and Mrs. Walter W. Scott
 Mr. and Mrs. Tony Seaman
 Mrs. Geraldine Seebler

Mrs. Verna W. Seidensticker
 Ms. Sylvia P. Selderdy
 Mr. Raphael Seligmann and
 Ms. Dana M. Isaacoff
 Mr. and Mrs. W. David Sellers
 Mr. and Mrs. Bernard A. Semp
 Mr. and Mrs. Michael Sesnowitz
 Cmdr. and Mrs. Stuart W. Settle, Jr.
 Mr. and Mrs. J. Timothy Sexton
 Mr. and Mrs. Anthony H. Sgro
 Ms. Jean M. Shackelford
 Mrs. Mary Ann Sheehan
 Mr. and Mrs. Tim Sheldon
 Mrs. Charlene J. Sheppe
 Mr. and Mrs. John Sherman, Jr.
 Mrs. Charles W. Shields, Jr.
 Mrs. John Thomas Shields
 Ms. Carolyn R. Shine
 Mr. and Mrs. Frederick Shiry
 Mr. and Mrs. Martin Shorter
 Mr. and Mrs. John A. Shugars
 Mr. and Mrs. Stuart Shumate
 Ms. Susan Shumate
 Mr. and Mrs. Paul F. Silver
 Mr. James W. Simms
 Mrs. John L. Singleton
 Jennifer and Geoff Sisk
 Mrs. Noreen H. Skipwith
 Mr. and Mrs. Alexander H. Slaughter
 Mr. and Mrs. George O. Sledge
 Dr. and Mrs. C. Freeman Sleeper
 Ms. Anne J. Smith
 Dr. and Mrs. Lindley Smith
 Dr. and Mrs. Mark A. H. Smith, Jr.
 Mr. and Mrs. R. Gordon Smith
 Mr. and Mrs. Roger W. Smith
 Mr. and Mrs. Steve Smith
 Ms. Suzanne A. Smith
 Mr. Thomas E. Smith and Ms. Kim Jones
 Mr. and Mrs. Samuel W. Smithers
 Dr. Razel Solow
 Mr. and Mrs. W. David South
 Mr. and Mrs. David A. Southworth
 Mr. John Spack
 Mr. Thomas E. Spanh
 Mr. and Mrs. Michael Spanel
 Mrs. Shirley J. Spangler
 Mr. and Mrs. Stephen T. Spraker
 Mrs. Carole Spence
 Mr. and Mrs. Bruce M. Spencer
 Paul and Sharon Spofford
 Ms. Ellen E. Spong and Mr. A. C. Epps
 Ms. Joan R. Sprinkle
 Ms. Betty A. Stacy
 Mr. and Mrs. John R. Staelin
 Mr. Charlie Stallings
 Mr. and Mrs. T. F. Stallings
 Mrs. Mary W. Staples
 Ms. Elizabeth L. Stauderman
 Mr. and Mrs. Frank O. Steele
 Mrs. James C. Steinhoff
 Mr. and Mrs. Wallace Stettinius
 Ms. Catherine L. Stewart
 Mr. and Mrs. A. Jackson Stewart, Jr.
 Mr. and Mrs. Harry C. Stewart, Jr.
 Ms. Eleanor L. Stickley and
 Mr. Chris Kirby
 Mrs. Evelyn O. Sticklely
 Mr. and Mrs. Massie B. Stinson

Mrs. Jane C. Stockman
 Mrs. Joanne Stoddard
 Mr. and Mrs. Jathan N. Stone
 Mr. and Mrs. Rick Stoss
 Ms. Ellen M. Stout
 Gail and Harold Straus
 Ms. Dorothy A. Strebe
 Mr. and Mrs. John M. Street
 Mr. and Mrs. William J. Strickland
 Ms. Bervice H. Strommer
 Dr. and Mrs. William T. Stuart
 Mr. and Mrs. Page H. Sutherland
 Mr. and Mrs. Tim Sutton
 Mr. and Mrs. Richard S. Sutton
 Mrs. Lucy H. Sydnor
 Mr. and Mrs. Raymond P. Szabo
 Ms. Tu Tu
 Eva S. Tashjian-Brown, Esq.
 June Ford and Douglas Tatum
 Mr. and Mrs. Leonard H. Taubman
 Mr. and Mrs. James M. Taylor
 Mrs. McKinney V. Taylor
 Dr. Pamela G. Taylor and
 Mr. C. R. Solomon
 Ms. Rebecca H. Taylor
 Ms. Ruth A. Taylor
 Mr. and Mrs. Mac Thayer
 Donna and Wade Thift
 Mrs. Edna S. Thomas
 Mr. and Mrs. H. B. Thomson III
 Mr. and Mrs. Robert E. Thome, Jr.
 Mrs. Page G. Thompson
 Mr. and Mrs. Philip Thompson, Sr.
 Thompson, Siegel & Walmsley, Inc.
 Mrs. Joyce G. Tidey
 Mrs. Barbara C. Tisserat
 Dr. and Mrs. C. Kent Titus
 Mr. and Mrs. Dorin Todor
 Mrs. Peter A. Tokarz
 Ms. Deborah A. Tomlin
 Mrs. Christopher R. Tompkins
 Mr. and Mrs. Eric L. Tompkins
 Ms. Catherine M. Toomey
 Mr. and Mrs. James Tormey
 Mr. and Mrs. Donald S. Tracy
 Mr. Gordon R. Trapnell
 Mr. and Mrs. Robert D. Traub
 Mrs. Betsey S. Trice
 Mr. William H. Truettner
 Mr. C. L. Tucker
 Mrs. James R. Tucker
 Ms. Margaret A. Turbyfill and
 Mr. Mark V. Ogden
 Mrs. William A. Turnbull
 Dr. Deborah N. Turner
 Mr. and Mrs. Mark A. Turner
 Mr. and Mrs. Gary L. Tyler
 Mr. Billy Tyson
 Mr. and Mrs. Michael T. Tyson
 Ms. Rosalie M. Uhr
 Mrs. Frances A. Underhill
 Ms. Jennie L. Ussery
 Mrs. Grauville G. Valentine
 Mr. and Mrs. William L. Van Arnam
 Mrs. Margaret K. Van Ertren
 Mr. and Mrs. Tony Vanderwerker
 Ms. Doretha W. Vaughan
 Mr. and Mrs. Arnon Vered
 Mr. and Mrs. Wayne Verlander

Mrs. George W. Vetrovec
 Mr. and Mrs. Edward Ross Vogel
 Ms. Kimberly S. Riddick
 Mr. Frank Von Richter
 Mrs. Edward von Walter
 Mr. and Mrs. Louis F. Vosteen
 Mrs. George Vranian
 Mr. Randy Wakefield and
 Ms. Gwen P. Newman
 Mrs. Anne Pleasants Waldbauer
 Mrs. Betty T. Walker
 Ms. Kary Walker
 Mr. and Mrs. Philip Walker
 Mrs. Rebecca S. Walker
 Mr. Marion M. and Ms. Anne Concure Wall
 Ms. Tina Walk
 Mr. and Mrs. Kenneth Walter
 Mr. and Mrs. Richard L. Waltz
 Mr. Bryon E. Wampler
 Ms. Eileen C. Ward
 Mrs. Martha I. Ward
 Mrs. Page L. Warden
 Mr. and Mrs. Edward Winslow Ware, Jr.
 Dr. and Mrs. H. Hudnall Ware III
 Mrs. Patricia C. Ware
 Mrs. Sally T. Warren
 Mrs. Carol G. Wash
 Mrs. Lynne E. Washington
 Ms. Maria M. Waters
 Mrs. Carol Ann Watkins
 Ms. Stewart Watkins
 Mr. and Mrs. James S. Watkinson
 Mrs. Frank W. Watson
 Mr. and Mrs. Frederick L. Watson, Jr.
 Mrs. Katherine A. Watson
 Mr. and Mrs. Richard J. Watson
 Mr. William J. Watt
 Dr. and Mrs. Douglas A. Wayne
 Ms. Denise B. Webb
 Ms. Ann Adams Webster
 Mr. and Mrs. Daniel H. Weintraub
 Mrs. Pam B. Weisman
 Mr. and Mrs. William E. Wells
 Mr. and Mrs. James M. Wells III
 Marjorie M. Wells
 Ms. Catherine M. Welsh
 Mr. Douglas C. Welsh
 Dr. and Mrs. Richard P. Wenzel
 Ms. Frances D. Wessells
 Mr. and Mrs. Edward E. West, Jr.
 Dr. and Mrs. Marvin F. West
 Mr. and Mrs. Richard Wheeler
 Mr. and Mrs. Eric D. White
 Mrs. George F. White, Jr.
 Mr. and Mrs. Randall White
 Miss Rebecca B. White
 Mr. and Mrs. Robert Whitehead
 Whitefield Foundation
 Mr. and Mrs. Charles R. Whitt
 Mrs. Anne Marie Whittmore
 Mrs. Diane L. Wilcox
 Mr. and Mrs. Andrew T. Wiley
 Dr. and Mrs. Morton C. Wilhelm
 Ms. Katharine M. Wilhoite
 Ms. Sileas Wilkine
 Mrs. J. Harvie Wilkinson, Jr.
 Mr. and Mrs. Harold J. Williams, Jr.

Mr. and Mrs. John D. Williams
 Ms. Lois L. Williams and
 Ms. Kimberly S. Riddick
 Mr. and Mrs. Richard B. Willis
 Ms. Judith G. Wilson
 Mr. and Mrs. Leonard Wilson
 Ms. Barbara G. Wiltshire
 Estate of Oti Y. Windmueller
 Ms. Sylvia W. Winfrey
 Gregory and Patricia Wingfield
 Mr. and Mrs. Everett O. Winn
 Ms. Karen D. Winston
 Mrs. Sue D. Winston
 Ms. Patricia Winter
 Mr. and Mrs. Marshall B. Wishnack
 Mr. and Mrs. Dan Wolf
 Mrs. Ruth Wolff
 The Woman's Club
 Ms. Nancy L. Wood
 Mr. and Mrs. Edward J. Woodward
 Richard and Elaine Woodward
 Ms. Susan L. Woodward
 The Woodward Foundation, Inc.
 Dr. and Mrs. Thomas S. Word, Jr.
 Ms. Joyce Worthington
 Mrs. Rosemary P. Worthy
 Mr. and Mrs. E. G. Wray
 Mr. Thomas W. Wright
 Mrs. Willie Anne Wright
 Mrs. Molly M. Wroth
 Mr. and Mrs. Frank J. Wyatt
 Ms. Elizabeth R. Wynne
 Mr. and Mrs. D. A. Yanchisin
 Mr. and Mrs. Anthony W. Yankowsky
 Mr. and Mrs. Fred W. Yarbrough
 Mr. Joseph F. Yates and
 Ms. Jackie P. Jackson
 Mr. and Mrs. Timothy Yehl
 Ms. Anna F. Youngblood
 Mr. W. Carter Younger
 Ms. Nancy Yukevich
 Ms. Nina Zachary
 Dr. Ken Zaslav and Ms. Erica Mides
 Mr. Warren E. Zirkle

Campaign Executive Committee

Thomas N. Allen
 Robert L. Burrus, Jr.
 James C. Cherry, *Corporate Campaign Chairman*
 Dr. Herbert A. Claiborne, Jr.
 John R. Curtis, Jr.
 W. Birch Douglas, III
 Floyd D. Gottwald, Jr.
 Wallace B. Miller, *Major Gifts Chairman*
 Stanley F. Pauley
 Stanley F. Pauley, *Chairman*
 W. Taylor Reveley III
 Mrs. Richard S. Reynolds III
 Mrs. Robert H. Spilman
 Mrs. Nelson L. Sr. Clair, Jr.
 Harry Thalimer
 Mrs. Hugh V. White, Jr., *Major Gifts Chairman*

Honor Roll of Contributors

Special Gifts

Gifts to the Endowment

Gifts to the Leslie Cheek Publications Endowment made by individuals in memory of Mary Tyler Freeman Cheek McClenahan are listed in the *Memorials* section.

Heritage Society

The Heritage Society was established to recognize and honor those who have made provision for the Virginia Museum of Fine Arts with a bequest or through a planned gift, or those who have been significant benefactors to the Museum.

Eight Anonymous Donors
Mr. John B. Adams, Jr.
Rev. Dr. Vienna Cobb Anderson
John S. and Patsy L. Barr
Mr. and Mrs. William W. Beyer
Mr. Patrick H. Booth, Jr.
Mrs. A. Smith Bowman
Dr. and Mrs. C. Paul Boyan
Dr. and Mrs. O. Christian Bredrup, Jr.
Hon. and Mrs. Joel T. Broyhill
Mr. and Mrs. George T. Bryson, Jr.
Estate of Robert D. Busick
Mr. and Mrs. John M. Camp, Jr.
Mr. Charles B. Childs
Dr. and Mrs. Herbert A. Claiborne, Jr.
Dr. and Mrs. William T. Clarke
Mrs. Marjorie Claybrook
Louise B. and J. Harwood Cochrane
Mr. Ballard Crooker, Jr.
Mr. and Mrs. John R. Curtis, Jr.
Mr. Don Dale
Mrs. Anna N. Damerl
Mr. and Mrs. Norwood H. Davis, Jr.
Mrs. Charles E. Dexter
Mr. and Mrs. Richard H. Dilworth
Mr. and Mrs. W. Birch Douglass, III
Ms. Jo Anne Wade Draucker
Ms. Jean M. Dyson
Mr. Peter M. Ferdon
Ms. Katherine G. Fields
Mrs. Nancydel C. Flint
Ms. Nancy Lee Ford
Mr. and Mrs. William Gillikin
Mr. and Mrs. Franklin L. Gilmore
Mr. and Mrs. L. H. Ginn III
Mr. George T. Glenn
Mr. and Mrs. Charles L. Gold
Mr. and Mrs. George G. Goldstein
Mr. and Mrs. Bruce C. Gortswald
Mr. Floyd D. Gortswald, Jr.
Mrs. Phyllis M. Grasty
Mr. and Mrs. Grant H. Griswold
Mrs. Alexander Hamilton, Jr.
Mrs. Eric M. Heiner
Dr. and Mrs. William H. Higgins, Jr.
Mr. and Mrs. Robert E. Hill
Mrs. Nancy M. Hirst

Mrs. Joseph C. Kearfoot
Mr. and Mrs. Allen B. King
Mr. Philip W. Klaus, Sr.
Mrs. Jane Joel Knox
Ms. Deborah A. Krausse
Anna L. and Thomas T. Lawson
Mrs. Virginia Reeves Lazzati
Ms. Frances A. Lewis
Ms. Dorothy W. Lindley
Mr. and Mrs. Adrian Lummoore
Mr. and Mrs. John E. MacDonough
Mr. and Mrs. John C. Maxwell, Jr.
Dr. John L. McClenahan
Mr. and Mrs. William G. McClure III
Dr. and Mrs. Charles L. McDowell
James and Fran McGlothlin
Mrs. Carolyn W. Meadows
Mr. and Mrs. William Read Miller
Mr. and Mrs. G. Gilmer Minor III
Dr. Stuart B. Monroe
Mr. and Mrs. Gerald Morgan, Jr.
Jeffrey and Heather Muller
Mrs. Henrietta J. Near
Ms. Betha Owen
Mr. and Mrs. Fred Wharton Palmore III
Mr. and Mrs. William F. Pauley
Mrs. Burrell Pearsall
Mrs. Paul A. Pedersen, Sr.
Mrs. William L. Phillips
Robert E. and Jacquelyn H. Pogue
Mr. and Mrs. Charles W. Royfield
Mrs. William Dobbs Redick
Mr. and Mrs. Charles L. Reed, Jr.
Ms. Grace E. Ritzenberg
Ms. Joyce E. Roberts
Mr. Walter S. Robertson, Jr.
Mrs. Felicia Warburg Rogan
Miss Anne Rowland
Mrs. Jacqueline S. Santucci
Mrs. Elma G. Schmitt
Mr. and Mrs. Joel Schur
Dr. and Mrs. C. Freeman Sleeper
Mrs. Raymond E. Spain
Mr. and Mrs. Henry C. Spalding, Jr.
Mr. and Mrs. Robert H. Spilman
Mr. and Mrs. Nelson L. St. Clair, Jr.
Mr. and Mrs. Henry F. Stern
Dr. and Mrs. William T. Stuart
Mr. and Mrs. Kenneth W. Swenson
Mr. and Mrs. Howard Swinchart
Dr. and Mrs. E. Armistead Talman
Dr. Charles L. Vincent
Mr. and Mrs. John W. West III
Dr. and Mrs. James White
Mr. and Mrs. Hugh V. White, Jr.
Mrs. Lillian Whitney
Mrs. Katharine M. Wilhoite
Mrs. John D. Williams

Sponsorships and Gifts for Special Purposes

Special purpose gifts are contributions or sponsorships for exhibitions, educational programs for children and adults, performing arts, publications, the Library, events, and art purchases. Also listed are individual gifts to support groups Friends of African & African-American Art, Friends of Art, and Friends of Indian Art.

\$100,000 or more
Mr. Richard L. Adams, Jr./Adams Charitable Foundation Inc.

\$50,000 to \$99,999
An Anonymous Donor
The Council of VMFA
Friends of Indian Art
Wachovia Corporation
Lettie Pate Whitehead Foundation

\$25,000 to \$49,999
Camp-Younts Foundation
Estate of Robert D. Busick
Richard S. Reynolds Foundation

\$10,000 to \$24,999
Mr. Thomas N. Allen
The Community Foundation of Richmond and Central Virginia
Verizon Foundation
McGuireWoods, LLP
Mr. and Mrs. G. Gilmer Minor III
Monroe Properties/Miller and Associates
Moore Cadillac Company
Owens & Minor Inc.
Mr. and Mrs. Chiswell D. L. Perkins
PricewaterhouseCoopers LLP
Susan and Ben Rawles
Mr. and Mrs. Charles L. Reed, Jr.
SunTrust Bank, Mid-Atlantic
SyCom Technologies
Shantaram and Sunita Talegaonkar
Verizon Foundation
Wachovia Securities
Miss Isabella G. Witt

\$5,000 to \$9,999
An Anonymous Donor
Mr. and Mrs. Joseph T. Knox
Ms. Toni A. Ritzenberg
Ellen Bayard Weedon Foundation

\$1,000 to \$4,999
Mr. Paul B. Day, Jr.
Mr. and Mrs. O. Kemp Dozier
Mr. Kip Kephart
Ms. Frances A. Lewis
Mr. and Mrs. John C. Maxwell, Jr.
The Metropolitan Center for Far Eastern Art Studies
Joan Michelman
Dr. and Mrs. G. Dastgir Qureshi
Miss Marika A. Rawles
Bev and David Reynolds
Mr. and Mrs. Robert Thornton Scott
Mary and Don Shockey
Mr. and Mrs. Robert H. Spilman
Style Weekly
Kenneth W. and Cherie Swenson
Target
TheatreVirginia Foundation
Troutman Sanders, LLP
Sheila Ellis Weisman

\$500 to \$999

Two Anonymous Donors
Mr. and Mrs. Robert Armour
Atlantic Capital Management, LLC
Mrs. W. Gordon Binns
Mrs. Sarah L. Brown/Bruce Ford Brown Charitable Trust
Comcast
Mary Virginia S. Currie
Mr. and Mrs. Bensley H. Field
Godsey & Gibb Associates
Mr. and Mrs. Philip C. Holladay, Jr.
James and Fran McGlothlin
KPMG LLP
LeClair Ryan
McCandlish Holton
Mr. Richard H. McDonald
McGuireWoods, LLP
Mr. and Mrs. G. Gilmer Minor III
Monroe Properties/Miller and Associates
Moore Cadillac Company
Owens & Minor Inc.
Mr. and Mrs. Chiswell D. L. Perkins
PricewaterhouseCoopers LLP
Susan and Ben Rawles
Mr. and Mrs. Charles L. Reed, Jr.
SunTrust Bank, Mid-Atlantic
SyCom Technologies
Shantaram and Sunita Talegaonkar
Verizon Foundation
Wachovia Securities
Miss Isabella G. Witt

Under \$500

An Anonymous Donor
Ms. Carolyn Adams
Ms. Carol Amato
Dr. and Mrs. Levy M. Armwood, Jr.
Bank of America
Claudia and Steve Biegler
Mr. David B. Borkins
Mrs. Arthur S. Brinkley, Jr.
Ms. Rubie R. Britt-Height
Hon. and Mrs. John D. Butzner, Jr.
Cabo's Broad St., LLC
Chrysler Museum of Art
Dr. and Mrs. Alexander Corbett III
Mr. and Mrs. Mark T. Cox IV
Mr. and Mrs. John H. Cronly III
John and Julia Curtis
Mrs. Martha O. Davenport
Ms. Janet DeCover
Rev. and Mrs. Nathan Dell
May and Ed Dickson
Downtown Club of Richmond, Inc.
Friends of Art
Dr. and Mrs. Herbert O. Funsten
Mr. and Mrs. William Cabell Garbee, Jr.
Janet and Jonathan Geldzahler
Ms. Rose M. Giles
Ms. Judith C. Gilman-Hines and Target
Mr. R. Spencer Hines
Branch Harper
Dr. Ada Dance Hill
Dr. Julian Davis Hudson

Tom and Mitzi Humphrey
Mr. and Mrs. George W. Jackson
Ms. Mary Jo Joseph
kSero Corporation, Inc.
Dr. and Mrs. Manikoth G. Kurup
Mr. and Mrs. Alvin Lester
Ms. Virginia Lee McLaughlan
Ms. Josephine B. McMurry
Mrs. Amy Baird Middleton
Dermot M. and Arline P. Murphy
Henrietta J. Near
Dr. Elizabeth L. O'Leary
Dr. Herbert Owen, Jr.
Dr. Napoleon L. Peoples
Performance Food Group
Mr. and Mrs. Hunter R. Pettus, Jr.
Dr. and Mrs. S. Jaikar Rao
Mr. and Mrs. Diego Sanchez
Dr. J. Theogaraj and Ms. Sashi Theogaraj
VMFA Staff Association
Mrs. Edward W. Ware, Jr.
Ms. Bessida Cauthorne White

Gifts in Kind

Andras Balitz
Joseph Burrough
Barbara Byrd
Comcast
Jeff Cooke
Jane Copeland
David Kazmrowski
Tye E. Krueger
La Voz Hispana de Virginia
Ed Morris
MusicToday
NBC-12
Park Group
Beverly Perdue
W. Baxter Perkinson, Jr., D.D.S.
Joshua Potcat
Premiere Solutions
Eleanor Ruffy
Richmond Times-Dispatch
Sid dall, Inc.
Tanya Tyree
Gordon Valentine
Willow Lawn Shopping Center
Jennifer Young

Memorials

In memory of:
A. Dean Albert given by
Mrs. Virginia O. Albert
Rebecca Lonas Allen given by
Mary H. Williams
Mr. and Mrs. James M. Wells III
Ms. Clay Hothelmer Barr
Mrs. Dorothy Amato given by
Mr. and Mrs. Harry R. Thalheimer
Marilyn Bevilacqua given by
Mr. and Mrs. G. Gilmer Minor III
Carol Brand given by
Ms. Sylvia Regelson
Dr. Ada Dance Hill
Mrs. Betty F. Brinser

Welton Leroy Britt, Jr. given by
Mr. and Mrs. Harry R. Thalheimer
Irma Browne given by
Ms. Carol Amato
Dr. and Mrs. Levy M. Armwood, Jr.
Ms. Rubie R. Britt-Height
Dr. and Mrs. Alexander Corbett III
Janet and Jonathan Geldzahler
Ms. Rose M. Giles
Dr. Ada Dance Hill
Ms. Mary Jo Joseph
Mr. and Mrs. Alvin Lester
Dr. Herbert Owen, Jr.
Dr. Napoleon L. Peoples
Performance Food Group
Mr. and Mrs. Diego Sanchez
Ms. Bessida Cauthorne White
Mrs. James Buckle given by
Mr. and Mrs. Dewey B. Morris
Carlos H. Chafin, Sr. given by
H. Wyclone Chafin
Leslie Cheek given by
Mrs. Inger Rice
Mr. and Mrs. H. Merrill Pasco
Mark Cox given by
Jack F. and Nylee Prada Myers
Dr. Napoleon L. Peoples
Mr. and Mrs. George T. Bryson, Jr.
Hon. and Mrs. John D. Butzner, Jr.
Mr. and Mrs. Robert W. Cabanis, Jr.
Mr. Martha O. Davenport
Mrs. Paul B. Day, Jr.
Michael D. Dohn and Margaret Dohn Brauer
Mrs. Inger Rice
Mr. and Mrs. Peter P. McN. Garner
Mark Cox given by
Christine Kennedy Dale given by
VMFA Staff Association
Nancy David given by
Mrs. Cecilia S. Lewis
Mr. and Mrs. E. C. Davis given by
Mr. Sandra D. Harrison
Deceased Relatives given by
Mr. and Mrs. William J. Riley
Anna Mercer Dunlop given by
Mrs. Nan Seward Jones
Joseph M. Dye, Jr. given by
Mr. and Mrs. O. Kemp Dozier
Etta Edwards given by
Tom and Mitzi Humphrey
Augustus C. Epps
Ms. Sarah A. McMahon
Randi Garnett given by
Mr. and Mrs. Harry R. Thalheimer
Dr. Robert P. Goodman given by
Mrs. Denise Goodman Keil
Ann W. Greentree given by
Mr. Louis C. Greentree
John E. Hansbarger given by
Ed and Alice Rivas
Mrs. Irma Harris given by
Mrs. Sandra J. Simms
Thomas Daniel Harris IV given by
John Benjamin Harris
Mrs. Edythe H. Hoffman given by
Leon N. Hoffman
Barbara Borland Hunt given by
Mr. Peter Hunt
Libbie Steinberg given by
Mr. Ed Steinberg
TheatreVirginia given by
Mrs. Gratia W. Hamilton
Pat Tynes Thurlte given by
Irvin and Linda Seeman

Clarence Kearfoot given by
Mrs. Clarence P. Kearfoot
Sarah Elizabeth King given by
Mr. and Mrs. L. Jack Hite
Norma T. Kuhn given by
Dr. Timothy A. Kuhn
Parents of Mr. and Mrs. Howard F. Marks given by
Mr. and Mrs. Howard F. Marks
Mary Tyler Cheek McClenahan given by
Mr. Thomas N. Allen
Ms. Carol Amato
Mr. and Mrs. David B. Bradley
Mrs. Arthur S. Brinkley, Jr.
Mr. and Mrs. George T. Bryson, Jr.
Hon. and Mrs. John D. Butzner, Jr.
Mr. and Mrs. John W. Pearsall
Miss Isabella G. Witt
Michael D. Dohn and Margaret Dohn Brauer
Mrs. Inger Rice
Mr. and Mrs. Peter P. McN. Garner
Mr. Harry Grandis
Vernard W. and Pheriby G. Henley
Mr. and Mrs. Robert Calvert King, Sr.
Mr. and Mrs. Joseph T. Knox
Ms. Frances A. Lewis
Mr. and Mrs. G. Gilmer Minor III
Dr. Elizabeth L. O'Leary
Mr. and Mrs. Stanley E. Pauley
Mr. and Mrs. John W. Pearsall
Jane Whit Sellers
Mr. and Mrs. W. David Sellers
Mr. and Mrs. Robert H. Spilman
Mr. and Mrs. Charles G. Thalheimer, Jr.
Mr. and Mrs. Harry R. Thalheimer
Mrs. Phoebe M. Wallace
Mary and Hugh White
James P. McEntee given by
Ms. Cecelia C. McEntee
Francis Augustus Meyer given by
Ms. Georgeanna M. Lyne
Fred Paul Parris given by
Mrs. Katharine B. Parris
George Polley given by
Patricia Coukos-Polley
Edna Pleasants Polujekoff given by
Dr. Wadim Polujekoff
Harmon B. Ramsey, ThD given by
Mrs. Harmon B. Ramsey
Louise Nelson Redd given by
Jeanne Marie Hulcher
Linda Monden Shelton given by
Judge William R. Shelton
Joe and Nettie Sosnicki given by
Joe and Joy Sosnicki
Libbie Steinberg given by
Mr. Ed Steinberg
TheatreVirginia given by
Mrs. Gratia W. Hamilton
Pat Tynes Thurlte given by
Mr. and Mrs. Ray P. Lupold III

Sally L. D. Todd given by
Ms. Carol Amato
Mrs. Arthur S. Brinkley, Jr.
Mr. and Mrs. George T. Bryson, Jr.
Hon. and Mrs. John D. Butzner, Jr.
Mrs. Martha O. Davenport
Mr. Paul B. Day, Jr.
Mr. and Mrs. O. Kemp Dozier
Mr. and Mrs. Walter H. Emroch
Ms. Judith C. Gilman-Hines and Mr. R. Spencer Hines
Mr. and Mrs. Joseph T. Knox
Mrs. J. Clifford Miller, Jr.
Mr. and Mrs. Dewey B. Morris
Dr. Elizabeth L. O'Leary
Mr. and Mrs. John W. Pearsall
Mr. and Mrs. Chiswell D. L. Perkins
Westhampton Book Club
Miss Isabella G. Witt
Dr. Woodie L. and Mrs. Neda Tucker given by
Ms. Masine Tucker Moore
Elizabeth Walls given by
Suzanne Lough
Earl A. Willis given by
Mrs. Earl A. Willis
Capt. H. J. Woodward given by
Ms. Jennifer Woodward
Alana Joy Woolsey given by
Mary Virginia S. Currie
Vanessa L. Young given by
LeVonne and June Johnson

Honoraria

In honor of:
Anthony Blome given by
Mrs. Lillian M. Blome Nicholas
David Bradley and
Richard Woodward given by
First Presbyterian Church
George T. Bryson given by
Ms. Katherine G. Fields
Katherine H. Galleher
Mr. and Mrs. Randolph H. Neal
Bev Chamblin given by
Mr. and Mrs. Robert L. Galloway
Muriel Christenson given by
An Anonymous Donor
Dr. Herbert A. Claiborne, Jr. given by
Paula Doe given by
Nell Cobb
Dr. and Mrs. Leo Dunn given by
Mrs. Louis R. Putnam
Joe Dye given by
Mr. and Mrs. O. Kemp Dozier
Pat and Jim Farber given by
Mrs. Herman W. Farber
Barbara Felton given by
Mrs. Frances B. Raphael

Honor Roll of Contributors

Katherine M. Ferguson given by Mr. and Mrs. Allen Mead Ferguson
 Dr. Robert Goldschmidt given by Jill Plageman
 Suzanne Hall given by Mrs. Robert W. Forsyth, Jr.
 Rachael M. Harvey given by Mrs. Dorline Davidson-Harvey
 Dr. and Mrs. M. L. Kapur given by Ms. Sandra Kapur
 Jane Joel Knox given by Mrs. Carole M. Weinstein
 Kevin McGrath given by Mr. and Mrs. J. Thomas McGrath
 Hunter Smith given by Ms. Elizabeth G. Cauthen
 Jane and Bob Spilman given by Mr. and Mrs. Thomas F. Farrell II
 Jane Spilman given by Sheila Ellis Weisman
 Pam Stallsmith and Tom Hohing given by Mrs. Patricia Carlson
 Mrs. Joyce K. R. Sutton given by Dr. Valvin E. Sutton IV
 Charles G. Thalheimer given by Carolyn and Wes Cornwell
 Beth Holland and Mike Boardman
 VMFA Studio School and Teachers given by Ms. Beverly Cartwright
 Margaret S. Woodward given by Ms. Jennifer Woodward

Board of Governors The Council

The purpose of The Council is to broaden the influence of the Virginia Museum of Fine Arts throughout the community by supporting its activities and promoting its interests.

OFFICERS

Betsy Stevenson (Mrs. James M.), *President*
 Pam Palmore (Mrs. Fred W., III), *President-Elect*
 Joan J. Cornwall, *Vice President and Program Committee Chairman*
 Kay Hunter (Mrs. James S.), *Recording Secretary*
 Miffy Hall (Mrs. James H., Jr.), *Corresponding Secretary*
 Joan Bark (Mrs. Frank H.), *Treasurer and Finance Committee Chairman*
 Sally Bagley (Mrs. Philip J., III), *Past President*
 Dorothy Pauley (Mrs. Stanley E.), *Museum Trustee*

COMMITTEE CHAIRMEN

Faith Sartoris (Mrs. Laurens), *Council Membership*
 Jane Scott Chapin (Mrs. Lucius T.), Sherrill Smith (Mrs. Julious P., Jr.), *Councillor*
 Jane Londtry (Mrs. James L.), Mary Bruce DeVoe (Mrs. James A.), *Donations*
 Margaret Reynolds (Mrs. J. Sargent, Jr.), *Development*
 Carol Dunham (Mrs. George K.), *Docent Relations*
 Pheriby Henley (Mrs. Vernard W.), *Dues Collection*
 Anne Gregg (Mrs. John E.), Sherrill Smith (Mrs. Julious P., Jr.), Hirschler Flowers
 Wrenn Gillespie, *Holiday Open House*
 Alice Todd (Mrs. Charles C.), Maureen Cocoran (Mrs. Wendell P.), *Information Desk*
 Mickey Svoboda (Mrs. Joseph R.), *Library*
 Jenny Evans (Mrs. Ronald S.), Anne G. Garrell (Mrs. Thomas E.), *Luncheon Reservations*
 Kate Clary, *Member Events*
 Barbara Elliott, *Museum Membership Desk*
 Audrey Eggleston (Mrs. J. Morton, Jr.), Betty Sue LePage (Mrs. Todd E.), *Recruitment and New Member Orientation*
 Marti Thomas (Mrs. C. Richard), Nela Bostian (Mrs. Lloyd W., Jr.), *Travel*
 Betsy Stevenson (Mrs. James M.), *VGAM/Region 7 Director*
 Faith Sartoris (Mrs. Laurens), *VMFA Shop Management*
 Maryann Griffith (Mrs. Kenneth), Jane Fawley (Mrs. Michael), *Volunteer Placement*
 Kathleen Morris, *VMFA Council Liaison*

Officers of The Collectors' Circle

The Collectors' Circle is a group of art enthusiasts who joined together in 1959 to increase their collecting expertise and to foster an interest in augmenting the resources of the Museum.

Michael David Whaley, *President*
 Ms. Sally Cameron Harrison, *Vice President*
 Mr. Spencer Hines, *Vice President*
 Dr. Julian Davis Hudson, *Vice President*
 Dr. and Mrs. Henry Yancey, *Vice Presidents*

Officers and Board Members of The Friends of African & African- American Art

The Friends of African & African-American Art, established in 1995, is an arts interest and support group dedicated to promoting and enhancing the Museum's African and African-American art collections through various social and cultural events.

Saundra Rollins, *President*
 Carlyle Robin Jones, *Vice President*
 Rose Giles, *Secretary*
 Addie Pontiflet, *Asst. Secretary*
 Samuel Banks
 Phyllis Boothe
 Alex Bostic
 Philip "Muzi" Branch
 Janet Geldzahler
 Ada Hill, PhD
 Rondall W. James
 Alvin Lester
 Ann Oppenheimer
 Napoleon Peoples, PhD
 Bessida White
 Dennis Winston

Officers and Board Members of The Friends of Art

The Friends of Art, established in 1986, is made up of young adults dedicated to promoting the cultural, educational, fundraising, and social activities of the Virginia Museum of Fine Arts.

Whitney K. Forstner, *President*
 Branch Harper, *President Elect*
 Lee McLaughlan, *Secretary & Nominating*
 Andy Shapiro, *Treasurer*
 Faulkner Bagley Sgro, *Past President*
 Dana Ailsworth, Carson Johnson, *Outreach/Programs*
 Lamar Whitmore, *Invitations*
 Emily Tafel, Taddy Reb, *Events/Hospitality*
 Immy Byrd, *Historian/Photographer*
 Jonathan Campbell, *Member-at-Large*
 David Borkins, Rob Sievers, *Membership*
 Carrie Nieman, Kelly Spraker, *Newsletter*
 Laurel Heydenberk, Laura Taylor, *Volunteers*
 Harry Byrd, *Social*
 Chris Forstner, *Corporate Sponsor*

Advisory Board Friends of Sporting Art

This support group, honoring Paul Mellon's love of sporting art, was founded by enthusiasts from across the Commonwealth to widen the appreciation of sporting art and culture through lectures, exhibitions, and special visits to public and private collections and exclusive travel.

John B. Adams, Jr., *Co-Chairman*
 The Plains, Virginia
 Charles Seilheimer, Jr., *Co-Chairman*
 Orange, Virginia
 William Abel-Smith
 Middleburg, Virginia
 Ms. Peggy Augustus
 Keswick, Virginia
 William Backer
 The Plains, Virginia
 Peter C. Bance
 Goochland, Virginia
 Mrs. Deedi Coleman
 Charlottesville, Virginia
 Mrs. Virginia Coleman
 Goochland, Virginia
 Paul Cronin
 Rectortown, Virginia
 Mrs. Eve Fout
 Middleburg, Virginia
 Alan I. Kirshner
 Richmond, Virginia
 Mrs. William Massey, Jr.
 Richmond, Virginia
 Mrs. Randolph R. Rinehart
 Charlottesville, Virginia
 Ms. Felica Warburg Rogan
 Charlottesville, Virginia
 Mrs. Patti St. Clair
 Williamsburg, Virginia
 Peter Winnants
 Middleburg, Virginia



Maharana Ari Singh of Mewar Visits a Hindu Temple, dated 1761, by Chataru (Indian, Rajasthan, dates unknown, Mewar School), opaque watercolor and gold on paper, 20 3/4 inches high by 18 3/4 inches wide (Virginia Museum of Fine Arts, Gift of The Friends of Indian Art, VMFA, 2005.46).

Honor Roll of Contributors

to the VMFA Fund

Contributions to the VMFA Fund support a wide variety of programs and events including the Children's Studio, the Library, conservation, tours for children and adults, statewide outreach student and artist fellowships, publications, lectures, exhibitions, performances, and teacher programs. In addition, these unrestricted funds may be used throughout the Museum wherever the need is greatest.

VMFA FUND LEADERSHIP

Mrs. Robert M. Freeman, *General Chairman*
Mrs. Nelson L. St. Clair, Jr., *Chairman, Trustee/Director's Division*
Mrs. Gordon F. Rainey, Jr., *Chairman, Individual Patrons Division*
Dr. William Jackson Frable, Mrs. Omer L. Hirst, *Co-chairmen, Founders and Fellows Society*
Mrs. Hugh V. White, Jr., *Chairman, Director's Circle*
Mr. Randolph W. McElroy, *Chairman, The Fellows*
Mr. and Mrs. Geoffrey P. Sisk, *Co-chairman, Camus*
Mr. William F. Loving, *Chairman, Business Council*

FOUNDERS

(Gifts of \$10,000 and more)

Two Anonymous Donors
Mr. Thomas N. Allen
Hon. and Mrs. Joel T. Broyhill
Mr. and Mrs. Robert L. Burrus, Jr.
Mr. and Mrs. Robert W. Cabaniss, Jr.
Mr. and Mrs. John M. Camp, Jr.
Louise B. and J. Harwood Cochrane
John and Julia Curtis
Mrs. Alan S. Donnhoe
Mr. and Mrs. W. Birch Douglass, III
Dr. and Mrs. William Jackson Frable
Mr. Harry Grandis
Mrs. Nancy M. Hirst
Mr. and Mrs. Robert S. Jepson, Jr.
Mr. and Mrs. Joseph T. Knox
Mrs. Bernard B. Lane
Mr. Robert E. LaRose
Ms. Frances A. Lewis
Mr. and Mrs. William E. Massey, Jr.
Mr. and Mrs. E. Morgan Massey

Mr. and Mrs. James W. McGlothlin
Mr. and Mrs. G. Gilmer Minor III
Mr. and Mrs. J. Scott Osborne, Jr.
Mr. and Mrs. Stanley F. Pauley
Mr. and Mrs. Jonathan S. Perel
Mr. and Mrs. George G. Phillips, Jr.
Mr. and Mrs. William A. Pusey
Mr. and Mrs. Paul H. Pusey, Jr.
Mrs. James W. Rawles
Mrs. William D. Redick
Mr. and Mrs. Myron H. Reinhart
Mrs. Grace E. Ritzenberg
Ms. Toni A. Rizerenberg
Mrs. and Mr. Thomas A. Saunders III
Mrs. Robert M. Smith
Mr. and Mrs. Carl W. Smith
Mr. and Mrs. Nelson L. St. Clair, Jr.
Mr. and Mrs. Charles G. Thalheimer
Dr. Joseph R. Visecek, Jr.

FABERGÉ SOCIETY

(Gifts of \$7,500 - 9,999)

An Anonymous Donor
Mrs. George E. Allen, Jr.
Ms. Katherine G. Fields
Mrs. Robert M. Freeman
Mr. Floyd D. Gottwald, Jr.
Mr. and Mrs. Bruce C. Gottwald
Ms. Susan Pinchbeck Jefferson
Anna L. and Thomas T. Lawson
Mrs. R. Clifton Long
Charlie and True Luck
Ms. Jacqueline Badger Mars
Dr. John L. McClenahan
Mrs. Paul Mellon
Mr. and Mrs. William T. Miller
Mr. and Mrs. Wallace B. Millner III
Mrs. Henrietta J. Near
Mr. and Mrs. Hunter R. Petrus, Jr.
Mr. and Mrs. Charles L. Reed, Jr.
Miss Anne Rowland
Rosel and Elliot Schewel
Hon. and Mrs. Robert S. Snow
Mrs. Carole M. Weinstein

DIRECTOR'S CIRCLE

(Gifts of \$4,000-7,499)

An Anonymous Donor
Dick and Veler Bishop
Mr. and Mrs. R. H. Bunzl
Dr. Elizabeth Ann Fisher and Dr. John Camp
Mr. and Mrs. Henry S. Chenault, Jr.
Randolph and Lucy Church
Dr. and Mrs. Herbert A. Claiborne, Jr.
Mr. and Mrs. Overton D. Dennis, Jr.
Mr. and Mrs. Thomas F. Farrell II
Mr. and Mrs. Allen Mead Ferguson
Harry Frazier Family
Mr. and Mrs. Hunter B. Frischkorn III

Mr. and Mrs. T. Fleetwood Garner
Mr. and Mrs. Horace A. Gray III
Mr. and Mrs. Grant H. Griswold
Mr. and Mrs. Jerome Gumenick
Mrs. Eric M. Heiner
Mrs. John C. Kenny
Mr. Kip Kephart
Mrs. Caroline Y. Lindemann
Mr. Robert Bruce Livy
Mr. William Blair Massey
Mr. and Mrs. Mallett S. McDonald
Mrs. Samuel W. Newell, Jr.
Dr. and Mrs. Thomas S. Osden
Mr. and Mrs. John S. Patton
Robert E. and Jacquelyn H. Pogue
Mrs. Suzanne C. Pollard
Mr. and Mrs. Richard S. Reynolds III
Dr. and Mrs. Stephen R. Richard
Mr. and Mrs. C. B. Robertson III
Mr. and Mrs. Jonathan P. Rogers, Sr.
Anna Lou and Bob Schaberg
Mr. and Mrs. Charles H. Seilheimer, Jr.
Mr. and Mrs. Robert H. Smith
Mr. and Mrs. Henry C. Spalding, Jr.
Mr. and Mrs. Robert W. Speight
Mr. and Mrs. Henry F. Stern
Mr. Richard P. Stravitz
Jenny and Nick Taubman
Mr. and Mrs. Richard G. Tilghman
Mr. and Mrs. Edward Villanueva
Mary and Hugh White
Estate of Elizabeth Golsan Schneider

THE FELLOWS

(Gifts of \$2,000-3,999)

Three Anonymous Donors
Dr. and Mrs. Harvey W. Allen
Mr. and Mrs. Leroy L. Anderson, Jr.
Mrs. Hunter B. Andrews
Tiff and Kelly Armstrong
Mr. and Mrs. Charles Breckenridge
Arrington, Jr.
Mr. L. Ray Ashworth
Mary Ballou Ballentine
John S. and Patsy L. Barr
Mrs. W. Gordon Binns
Mr. and Mrs. Millard I. Binswanger, Jr.
Dr. John A. and Mrs. Mary Jane Board
Dr. and Mrs. O. Christian Bredrup, Jr.
Ms. Nancy E. Brennan
Mrs. Arthur S. Brinkley, Jr.
Mr. and Mrs. Larry E. Brown
Mrs. Charles Lee Brown
Lissy and Stewart Bryan
Mr. and Mrs. Robert Hill Camp
Mr. and Mrs. Overton D. Dennis, Jr.
Hon. Joseph R. Cobbe and
Ms. Toy Lacy Cobbe
Mr. and Mrs. Thomas C. Collins
Mr. and Mrs. James B. Crawford

Hon. and Mrs. Robert W. Daniel, Jr.
Mr. and Mrs. William M. Davenport
Mr. and Mrs. William J. Davis
Mr. and Mrs. Edward T. Remick
Mr. and Mrs. W. Taylor Reveley III
Mrs. Richard S. Reynolds, Jr.
Dick and Anne Riley
Dr. Louise W. Robertson
Mrs. Jacqueline S. Santucci
Mr. and Mrs. Conrad F. Sauer III
Hon. and Mrs. Toy D. Savage, Jr.
Lois and Cliff Schroeder
Mr. and Mrs. Richard L. Sharp
Mr. and Mrs. John Sherman, Jr.
Mr. and Mrs. Joseph V. Shields, Jr.
Ms. Patricia B. Sledge
Mr. and Mrs. T. Frank Smith, Jr.
Mr. and Mrs. John R. Staelin
Dr. and Mrs. Thomas P. Stratford
Mr. and Mrs. William J. Strickland
Mrs. Judith S. Strickler
Mr. and Mrs. Page H. Sutherland
Mr. and Mrs. Harry R. Thalheimer
Mr. and Mrs. Charles G. Thalheimer, Jr.
Mr. and Mrs. Philip Thompson, Sr.
Mrs. Elizabeth H. Thornton
Dr. and Mrs. Roger H. Tutton
Mr. Hermanus N. Visser
Mr. and Mrs. Jay M. Weinberg
Mrs. J. Harvie Wilkinson, Jr.
Mr. and Mrs. E. Carlton Wilton, Sr.
Nancy W. and George R. Woltz
Mr. and Mrs. John J. Zeugner IV

Susan and Ben Rawles
Miss Marika A. Rawles
Mr. and Mrs. Edward T. Remick
Mr. and Mrs. W. Taylor Reveley III
Mrs. Richard S. Reynolds, Jr.
Dick and Anne Riley
Dr. Louise W. Robertson
Mrs. Jacqueline S. Santucci
Mr. and Mrs. Conrad F. Sauer III
Hon. and Mrs. Toy D. Savage, Jr.
Lois and Cliff Schroeder
Mr. and Mrs. Richard L. Sharp
Mr. and Mrs. John Sherman, Jr.
Mr. and Mrs. Joseph V. Shields, Jr.
Ms. Patricia B. Sledge
Mr. and Mrs. T. Frank Smith, Jr.
Mr. and Mrs. John R. Staelin
Dr. and Mrs. Thomas P. Stratford
Mr. and Mrs. William J. Strickland
Mrs. Judith S. Strickler
Mr. and Mrs. Page H. Sutherland
Mr. and Mrs. Harry R. Thalheimer
Mr. and Mrs. Charles G. Thalheimer, Jr.
Mr. and Mrs. Philip Thompson, Sr.
Mrs. Elizabeth H. Thornton
Dr. and Mrs. Roger H. Tutton
Mr. Hermanus N. Visser
Mr. and Mrs. Jay M. Weinberg
Mrs. J. Harvie Wilkinson, Jr.
Mr. and Mrs. E. Carlton Wilton, Sr.
Nancy W. and George R. Woltz
Mr. and Mrs. John J. Zeugner IV

PATRONS

(Gifts of \$1,000-1,999)

An Anonymous Donor
Connie and Bill Abeloff
Mr. and Mrs. A. Marshall Acuff, Jr.
Frances and Wilbur C. Allen
Ms. Carol Amato
Mr. and Mrs. S. Wyndham Anderson
Mr. Roy Anise
Mr. and Mrs. William J. Armfield IV
Mr. and Mrs. Arthur W. Anudel
George and Sharene Ashley
Dr. and Mrs. Wasfi A. Ariyeh
Capt. and Mrs. Robert B. Bergner
Mr. and Mrs. William W. Berry
Mr. John Durburrow Blair
Mr. and Mrs. Roger L. Boeve
Mr. and Mrs. John Fleming Boggs
Mr. and Mrs. William C. Boines
Page and Sandy Bond
Dennis and Carla Bowman
Mrs. A. Smith Bowman
Mr. and Mrs. T. Nash Broadus

Ms. Jane Brooke
Dr. and Mrs. Donald S. Brown
Mr. and Mrs. Wilson M. Brown, Jr.
Mr. and Mrs. Robert P. Buford
Duncan and Ellen Buoyer
Mrs. George W. Burton
Mrs. William N. Cafritz
Sean and Ladi Carr
Dr. and Mrs. B. Noland Carter II
Mr. and Mrs. Wayne A. Chasen
Mr. and Mrs. James C. Cherry
Mr. and Mrs. John L. Clark
Dr. and Mrs. William T. Clarke
Hon. and Mrs. Whittington W. Clement
Mrs. Susan Cocke
Dr. and Mrs. William Henry Cox
Susan and Willson Craigie
Mr. and Mrs. E. Hatcher Crenshaw, Jr.
Mr. and Mrs. John H. Cronly III
Mr. and Mrs. Ralph R. Crosby, Jr.
Mr. John M. Crymes, Jr.
Mr. and Mrs. Clifford A. Cutchins IV
Rooz Dadlabbay
Mr. and Mrs. C. Robert Dalton, Jr.
Mrs. James B. Dalton, Jr.
Dr. and Mrs. James R. Darden, Jr.
Mrs. Martha O. Davenport
Robert and Sally Dawson
Mr. and Mrs. Richard H. Ditworth
Mr. and Mrs. Thomas L. Disharoon
Miss Mary J. Dodson
William F. and Phyllis K. Dominick
Mr. and Mrs. O. Kemp Dozier
Mr. and Mrs. O. Witcher Dudley III
Mr. and Mrs. William E. Duke, Jr.
Mr. and Mrs. Walter H. Emroch
Mr. and Mrs. C. Edwin Estes
Mr. and Mrs. A. Hugh Ewing III
Mrs. Kendrick D. Fetrow
Mrs. Jennifer G. Fidura
Karen K. Fisher and George Ceperich
Jacqueline R. Francis
Mr. and Mrs. Mark M. Gambill
Mr. and Mrs. Vernon M. Geddy, Jr.
Mr. and Mrs. Lawrence E. Gibson
Ms. Judith C. Gilman-Hines and Mr. R. Spencer Hines
Mr. and Mrs. L. H. Ginn III
William M. and Janice Grace
Mr. and Mrs. William D. Gravitt
Hon. and Mrs. Elton T. Gray
Mr. and Mrs. J. Edward Grimsley
Mr. and Mrs. Brenton S. Halsey II
Mr. and Mrs. James T. Hatcher, Jr.
Mr. and Mrs. Wirt H. Hatcher, Jr.
Mrs. Minnie C. Held
Dr. and Mrs. William H. Higgins, Jr.
Mr. and Mrs. Richard G. Holder

George and Suzie Hoover
Carolyn Hsu-Bulcer and Rene Bulcer
Mr. Robert E. R. Huntley
Mr. and Mrs. Walter F. Hyer, Jr.
Mr. and Mrs. Craig A. Johnson
Mr. and Mrs. Edwin A. Joseph
Mr. and Mrs. William Andrew Karo
Mary Jo and Joseph C. Kearnoff
Ms. Rosalie Harrison Kelly
Dr. and Mrs. Donald P. King
Mr. and Mrs. Heyn Kjerulf
Mr. and Mrs. Philip W. Klaus, Sr.
Mr. and Mrs. J. Christopher Lanning
Mr. and Mrs. Todd E. LePage
Mr. Jerome N. Levine
Heloise B. and Jay J. Levit
Mr. and Mrs. Eugene E. Lunger
Granger and Anne Macfarlane
Mrs. Frank C. Maloney III
Steve and Kathie Markel
Mr. Robert R. Martin
Mrs. Marie N. Massey
Dr. and Mrs. Charles L. McDowell
Dr. and Mrs. Hunter Holmes McGuire, Jr.
Mr. Hyman Meyers
Mr. and Mrs. A. Stevens Miles, Jr.
Mrs. J. Clifford Miller, Jr.
Mr. and Mrs. Thomas McN. Millhiser
Abby W. Moore
Corell and Thurston Moore
Mr. and Mrs. Dewey B. Morris
Mr. and Mrs. James W. Morris III
Mr. and Mrs. Marshall N. Morton
Robert and Beth Musick
Mr. and Mrs. John R. Nelson, Jr.
Mrs. Charles E. Noell, Jr.
Sara Belle and Neil November
Mr. and Mrs. L. Dennis Odinov
Dr. Hersh Owen, Jr.
Pamela G. and Fred W. Palmore
Mrs. James M. Parrish
Mr. and Mrs. Robert H. Patterson, Jr.
Mr. and Mrs. John W. Pearsall
Mrs. Paul A. Pedersen, Sr.
Ms. Angelene V. Pell
Mr. and Mrs. Robert C. Petterson
Mrs. William L. Phillips
Mr. and Mrs. John Garland Pollard III
Mrs. Robert S. Preston, Jr.
Mrs. William C. Redd
Jean and Jim Remington
Mr. Edmund A. Rennolds, Jr.
Bev and David Reynolds
Mr. and Mrs. Robert Q. Rhodes
Hon. and Mrs. Charles S. Rossell
Joyce Rosenbaum
Dr. and Mrs. Gilbert M. Rosenthal
Mrs. Charles D. Rusmisell

Mr. and Mrs. James E. Ryan, Jr.
Walter and Madelaine Ryland
Mrs. Wanda B. Saine
Mr. and Mrs. Wellford L. Sanders, Jr.
Audrey B. Saupé
Mr. Peter L. Schaffer
Michael Schewel and Priscilla Burbank
Mrs. Helene P. Schewel
Mrs. W. H. Schwarzschild, Jr.
Susie and Buford Scott
Dr. and Mrs. Louis H. Sharpe
Jerry and Mary Rita Sheehan
Mrs. John Thomas Shields
Mrs. Jane A. Sinnenberg
Mrs. Frederick B. Sitterding III
Mr. and Mrs. Raymond M. Slabaugh III
Mr. and Mrs. Jack H. Spain, Jr.
Mr. and Mrs. Carl E. Stargardt
Pearl N. Stern
Mr. and Mrs. Robert G. Sullivan
Mr. and Mrs. Richard S. Surton
Shantanam and Sunita Talegaonkar
Fred T. and Rodney P. Tattersall
Dr. and Mrs. James L. Tatum
Claiborne and Anne Terry
Mr. and Mrs. Matthew G. Thompson
Mr. and Mrs. James E. Ukrop
Mr. and Mrs. E. Massie Valentine
Martin L. and Linda Vaughan
Mr. and Mrs. C. Porter Vaughan III
Mr. and Mrs. Frederick L. Watson, Jr.
Nancy F. Weir
Mr. and Mrs. James M. Wells III
Mr. and Mrs. John W. West III
Mr. and Mrs. John Thomas West IV
Mr. Mark J. Whatford
Mrs. James C. Wheat, Jr.
Dr. Hersh Owen, Jr.
Pamela G. and Fred W. Palmore
Mrs. James M. Parrish
Mr. and Mrs. Robert H. Patterson, Jr.
Mr. and Mrs. John W. Pearsall
Mrs. Paul A. Pedersen, Sr.
Ms. Angelene V. Pell
Mr. and Mrs. Robert C. Petterson
Mrs. William L. Phillips
Mr. and Mrs. John Garland Pollard III
Mrs. Robert S. Preston, Jr.
Mrs. William C. Redd
Jean and Jim Remington
Mr. Edmund A. Rennolds, Jr.
Bev and David Reynolds
Mr. and Mrs. Robert Q. Rhodes
Hon. and Mrs. Charles S. Rossell
Joyce Rosenbaum
Dr. and Mrs. Gilbert M. Rosenthal
Mrs. Charles D. Rusmisell

Honor Roll of Contributors

CURATOR'S CIRCLE (Gifts of \$500-999)

Five Anonymous Donors
 Joan D. Aaron
 Mr. John B. Adams, Jr.
 Dr. and Mrs. Thomas C. Apostle
 Ms. Ann McCauley Askew
 Mr. Jacob E. Baer
 Mr. and Mrs. Philip J. Bagley III
 Mr. and Mrs. William D. Baldwin
 Hon. and Mrs. Gerald L. Ballies
 Ms. Janette Baranishyn
 Ms. Clay Høfheimer Barr
 Mr. and Mrs. Gary A. Barranger
 Drs. J. T. and M. L. Bayliss
 Kyle and Alan Bell
 Mr. and Mrs. FitzGerald Bemiss
 Janequinn M. Bennett
 Diana and David Bean
 Mr. Donald A. Best
 Lilli and William Beyer
 Mr. and Mrs. Willard R. Bischoff
 Mrs. John D. Blair III
 Nadia P. Blanchet, M.D.
 Jack Blanton
 Dr. and Mrs. Alston W. Blount, Jr.
 Mr. and Mrs. Lewis T. Booker
 Drs. Bruce W. and Cassianne S. Booth
 Mr. and Mrs. Bryan T. Bostic
 Mr. and Mrs. E. Brooks Bowen
 Mrs. C. Paul Boyan
 Mr. Edwin T. Boyd, Jr.
 Mrs. Joe Anne F. Brabham
 Mr. and Mrs. James Read Branch, Jr.
 Anne and Evans Brasfield
 Cynthia C. Bright
 Mr. Jerry D. Browder
 Mrs. Alexander G. Brown III
 Rev. and Mrs. William Hill Brown III
 Larry and Katy Brydon
 Dr. and Mrs. Gilbert H. Bryson
 Mr. and Mrs. William J. Bugg, Jr.
 Sarah C. Tremaine and Arthur J. Bulger
 Dr. and Mrs. J. Paul Bullock Jr.
 Martin and Elizabeth Burke
 Dr. and Mrs. John F. Butterworth III
 Mr. and Mrs. Ronald A. Cain
 Mr. George E. Calvert, Jr.
 Mr. and Mrs. Paul D. Camp III
 Mr. and Mrs. Arthur Cassanos
 Mary and J. P. Causey
 Mr. and Mrs. R. Harvey Chappell, Jr.
 Miss Ethel R. Chrisman
 Mrs. R. Stuart G. Christian, Jr.
 Mrs. R. Colston Christian
 Mrs. John W. Christian, Jr.

Mr. and Mrs. C. R. Clark
 Ms. Alice Collins
 Mr. and Mrs. E. Eugene Cooke
 Dr. Linda A. Corey
 Mr. and Mrs. Walter W. Craigie
 Meg and Jack Crews
 Miss Sally Elizabeth Crockler
 Frances E. Daniel
 Mr. and Mrs. Joshua P. Darden, Jr.
 Mrs. Lee F. Davis
 Steven and Ava Deal
 Drs. Georgian and Mark deBlois
 Mrs. John DeHart, Jr.
 Mrs. Sandra S. Dewine
 Mr. John Guerrant Dickenson
 Mr. and Mrs. James L. Doherty
 Michael D. Dohn and Margaret
 Dohn Brewer
 Douglas and Lois Donald
 Mrs. Margareta C. H. Douglas
 Mr. and Mrs. Mark S. Dray
 Anne W. Dudley
 Mrs. Lucinda Nash Dudley
 Carol Dunham
 Ms. Page Edgerton
 Rev. and Mrs. William F. Egelhoff
 Mr. Brent Ellis
 Mrs. Carolyn V. Emerson
 Mrs. Welford S. Farmer
 Betsy and Bobby FauntLeRoy
 George Feldman and Deborah Orr
 Ms. Barbara Felton
 Mr. and Mrs. Vincenzo Ferranti
 Laura Lee Fields
 Gwen and Lyman Fisher
 Mrs. Barbara H. Fleming
 Garland and Betsy Flippen
 Mr. and Mrs. Edward G. Foss
 Charles K. and May H. Fox
 Mr. and Mrs. Peter P. McN. Gates
 Mr. Frank B. Gibb III
 Mr. George T. Glenn
 Larry L. and Elizabeth W. Goldman
 Robert and Elizabeth Gomperts
 Mrs. Jean B. Goodykoonz
 Baron and Ellin Gordon
 Dr. and Mrs. Bruce C. Gottwald, Jr.
 Mr. and Mrs. L. Michael Gracik, Jr.
 Mr. and Mrs. Willie O. Grubb
 Dr. and Mrs. Richard D. Hansen
 Dr. Susan B. Hardwicke
 Mr. and Mrs. James C. Harlan
 Mr. and Mrs. Henry H. Harrell
 Dr. and Mrs. Austin B. Harrelson
 Ms. Cameron M. Harris
 Oscar and Sandra Harris
 Ms. Kathy Heiner

Mr. and Mrs. Walter S. Helmer, Jr.
 Mr. and Mrs. Herbert L. Heltzer
 Ms. M. Jo Hendley
 Ms. Dorothy J. Higbee
 Mr. and Mrs. L. Herrick Higgins, Jr.
 Mr. and Mrs. William Matury Hill
 Mrs. Gloria M. Hintz
 Mrs. Elizabeth W. Hirschler
 Mr. and Mrs. A. R. Hofheimer
 Dr. Jacquelyn P. Hogge
 Mr. and Mrs. Preston T. Holmes
 Hon. and Mrs. A. Linwood Holton, Jr.
 Mr. and Mrs. D. Franklin Hoppes
 Mrs. Gertrude Howland
 Y. K. and Cecilia Hsu
 Dr. Rita C. and Mr. R. George Hubbard
 John A. Hyman and Betty C. Levine
 John W. Iobst and Suzann Thomas
 Mr. and Mrs. Samuel W. Jackson
 Julian and Bettie Jacobs
 Mr. and Mrs. J. Michael Jarvis
 Mr. and Mrs. Joseph A. Jennings, Jr.
 Mr. and Mrs. R. Lloyd Johannessen
 Mr. and Mrs. Charles M. Johnson III
 Mr. and Mrs. Miles Cary Johnston, Jr.
 Mr. and Mrs. W. O. Jones III
 Mr. and Mrs. Catesby B. Jones
 Ms. Sandra Kapur
 Sandy and Stewart Kasen
 Mr. and Mrs. A. James Kauffman
 Mr. and Mrs. Gary R. Keesecker
 Ms. Elizabeth Taylor Kemp
 Mr. and Mrs. Robert Calvert King, Sr.
 Mr. James W. Klaus
 Mr. and Mrs. Philip W. Klaus, Jr.
 Mrs. Beatrice T. Klein
 Mr. and Mrs. John F. Kling
 Mr. and Mrs. Herman H. Kremer
 Mr. and Mrs. Breckenbrough Lamb, Jr.
 Mr. and Mrs. J. Patterson Lawson, Jr.
 Mr. and Mrs. Arthur W. Lee III
 Mrs. Alexander P. Levery II
 Dorothy W. Lindley
 Mr. and Mrs. J. Theodore Linhart
 Mr. and Mrs. A. John Lucas
 Mrs. Wilana Kemp Madden
 Mrs. Mary H. Madge
 Mrs. Nathaniel M. Martin
 Mr. and Mrs. John M. McCaffrey
 Mr. and Mrs. James McCarthy
 Mr. Dan McDaniel
 Mary K. and John E. McDonald
 Mr. and Mrs. John L. McElroy, Jr.
 Bob and Mary McGee
 Mrs. Alexandria R. McGrath
 Mrs. Frederick W. Melin, Jr.
 Dr. and Mrs. Ronald C. Merrell

Mr. Donald G. Michels
 Mr. and Mrs. Lewis N. Miller, Jr.
 Mr. and Mrs. Gerald Morgan, Jr.
 Mrs. Elizabeth S. Morgan
 Dr. Charlotte C. Morse
 Mr. and Mrs. John D. Mumford II
 Ms. Frances Scott Nichols
 Mr. Jason G. Noble
 Dr. and Mrs. Stanton P. Nolan
 Mrs. Frederick Nolting
 Mr. and Mrs. Preston T. Holmes
 Julia R. Nunley, M.D.
 Mr. and Mrs. S. Marshall Orr III
 Mrs. Kenneth G. Pankey
 Mr. and Mrs. F. Troost Parker III
 Mr. and Mrs. David A. Pastor
 Edson S. Pederson and
 Sharon Larkins-Pederson
 Mr. and Mrs. David L. Peebles
 H. Brian and Mary W. Peppiatt
 Mr. and Mrs. Robert W. Perrin
 Chris and Patti Perry
 Mr. and Mrs. Edwin Keith Phillips, Jr.
 Ms. Kelly A. Pickler
 Mr. and Mrs. Richard P. Pontynen
 Mrs. Travis W. Poole
 Mrs. Robert H. Pratt
 Mr. and Mrs. Theodore W. Price
 Teri and Tommy Pruitt
 Mr. and Mrs. S. Quirk
 Mr. and Mrs. Richard E. Railey
 Mr. and Mrs. William M. Richardson
 Mr. and Mrs. Randall Richardson
 Boyd S. and Dianne E. Richardson
 Frances and David Richardson
 Mr. and Mrs. Douglas B. Rider
 Mr. Walter S. Robertson, Jr.
 Mr. and Mrs. Morris Rokoff
 Mr. and Mrs. Ralph G. Roop
 Tom and Jackie Rorer
 Mr. and Mrs. Richard H. Rose, Jr.
 Mr. and Mrs. Leon I. Solomon
 Mr. and Mrs. Calvin Satterfield III
 Ms. Linda Carr Sawyers
 Mr. and Mrs. Edward M. Schaaf III
 Richard and Barbara Schieken
 Mr. Carl C. Schluter
 Drs. Rupert and Brigitte Schmidt-Ullrich
 Mr. H. Paul Scholte IV
 Eillery and Robin Sedgwick
 Mr. and Mrs. W. David Sellers
 Cmdr. and Mrs. Stuart W. Settle, Jr.
 Mr. Alan Shimshock
 Mrs. Ann W. Silverstein
 Dr. and Mrs. C. Freeman Sleeper
 Dr. Katherine L. Smallwood and Dr.
 Robert B. Goteschalk

Dr. and Mrs. Lindley T. Smith
 Peter and Marjorie Smolka
 Mr. Ira Spanierman
 Mr. and Mrs. James M. Stevenson
 Mr. and Mrs. Lewis T. Stoneburner
 Mr. and Mrs. Dick Strauss
 Mr. and Mrs. George William Sumers III
 Tory and Ted Susac
 Dr. and Mrs. E. Armistead Talman
 Mrs. Annabelle J. Taylor
 Michael and Kensett Teller
 Mrs. Barbara Thalhimier
 Mr. and Mrs. William B. Thalhimier III
 Mr. and Mrs. Robert L. Thalhimier
 Ms. Barbara Thalhimier and
 Mr. James H. Whiting
 Mr. and Mrs. Morton G. Thalhimier, Jr.
 Mrs. Page G. Thompson
 Dr. James A. Thompson and
 Ms. Laura Davis
 Mr. and Mrs. H. B. Thomson III
 Donna and Wade Thrift
 Mrs. Dorothy H. Tillery
 Allen and Lenore Towne
 Mr. and Mrs. Nathan H. Turbeville, Jr.
 Gary and Robyn Tyer
 Mrs. Henry Magruder Tylor
 Mr. and Mrs. Henry Lee Valentine II

Mr. and Mrs. Erskine B. van Houten, Jr.
 Dr. Charles L. Vincent
 Mr. and Mrs. L. Dudley Walker
 Mr. and Mrs. Mark J. Walker
 Mr. Marion M. and Mrs. Anne Moncure Wall
 Mr. and Mrs. S. Pierce Walmley IV
 Kenneth and Elaine Walter
 Mr. and Mrs. Hoyle S. Walters
 Dr. and Mrs. H. Hudnall Ware III
 Drs. Edward W. Ware, Jr.
 Dr. and Mrs. Daniel C. Warren
 Mr. and Mrs. James S. Warkinson
 Jerry and Veronica Waufoord
 Bill and Jane Weirich
 Mr. and Mrs. Hill B. Wellford, Jr.
 Dr. and Mrs. Harry A. Wellons, Jr.
 Mr. and Mrs. Edward E. West, Jr.
 Mr. Walter B. Whiting
 Mr. and Mrs. John Henry Wick III
 Mr. Marshall W. Butler, Jr.
 Mr. and Mrs. Christopher Hale Williams
 Mr. and Mrs. Daniel L. Williams, Jr.
 Marshall and Stevie Wishnack
 Mr. and Mrs. Frank A. Wood, Jr.
 Andrew and Cheryl Wood
 Dr. and Mrs. Isaac L. Wornom III
 Ms. Mary Denny Wray
 Mr. and Mrs. Douglas C. Young
 Robert and Martha Younger

CANVAS (Gifts of \$150-300)

Dr. John M. Alexander and
 Ms. Helen F. Inconstant
 Mr. and Mrs. Malcolm C. Alfriend II
 Mr. and Mrs. Ryan M. Andrews
 Mrs. Kyle Leftwich Banning
 Tom and Sheila Bartosic
 Mr. and Mrs. Jon M. Becker
 Ms. Amanda Letitia Binns
 Ms. Karen K. Blair and Mr. Frank Hobbs
 Mrs. Mary Jane Bolling
 Mrs. Myra H. Bowen
 Mr. and Mrs. James N. Boyd
 Dr. and Mrs. Michael A. Brand
 Warner and Debora Brundage
 Dr. and Mrs. Stephen M. Busch
 Mr. Marshall W. Butler, Jr.
 Ms. Eleanor Anne Chesney
 Dr. and Mrs. B. Boyden Clary III
 Mr. and Mrs. R. Noel Clnard
 Ms. Kathleen Corbet
 Ms. Lucy Damgard
 Molly Dodge and Bruce Schaub
 Mrs. Elizabeth Farrar
 Robert and Cynthia Freeman
 Mr. and Mrs. Victor Raymond Gaines

Mr. Paul R. Gilding and
 Ms. Amy Marschall
 Lawrence and Freddie Gray
 Mr. and Mrs. Hank Greenberg
 Mr. and Mrs. Achille Murat Guest
 Suzanne Hall and Joseph Willis
 Branch Harper
 Mr. and Mrs. Elliott M. Harrigan
 Ms. Catherine Haven
 Mr. and Mrs. W. Brett Hayes
 Ms. Julia T. Henley
 Mr. and Mrs. James M. Hewitt
 Katherine and Jim Hill
 Sandi Holleran
 Mr. and Mrs. Thomas M. Horton
 Ms. Catherine H. Hossack
 Ms. Sandra R. Howells
 Ms. Brenda L. Hubbard
 Ms. Diana Jordan
 Anjali and Atul Kamra
 Mrs. Kay D. Kaufman
 Dean and Jessica King
 Ms. Emily R. H. Kinnier
 Mr. Keith Kissee
 Jo Kitterner
 Mr. and Mrs. Timothy Lee Knighton
 Mr. and Mrs. B. J. Kocen
 Ms. Sara L. La Fratta

Janus Fire Spitter Mask, African (Senulo Culture, Côte d'Ivoire), 19th-20th century, wood, 12 7/8 inches high by 9 3/4 inches wide by 16 3/4 inches deep (Virginia Museum of Fine Arts, Gift of Robert and Nancy Nooter, 2004.34).



Honor Roll of Contributors

Dr. Susan Leffler	<i>Gifts under \$500</i>	Mr. and Mrs. James C. Boyd	Mrs. Judith G. Cooke	Mr. Jeffrey L. Fetta	Mrs. Jane U. Hamilton	Mrs. Helen C. Johns	Mr. and Mrs. Ray P. Lupold III
Mr. and Mrs. Paul J. Lowsley-Williams	Four Anonymous Donors	Mr. and Mrs. McGuire Boyd	Mr. and Mrs. Taylor R. Copping, Sr.	Frank Finn and Janine Orr	Merelyn Davis Hammett	Col. and Mrs. Leo D. Johns	Ms. Georganna M. Lyne
Mr. Dean W. Ludwig	De. Paul Achtremeier	Mr. and Mrs. Robert J. Boyd, Jr.	Carolyn and Wes Cornwell	Mrs. Arthur E. Fischer	Mrs. Katherine Hancock	Hazel L. Johnson and Timothy L. Coggins	Mrs. Constance B. Maass
Mr. and Mrs. Jeremy P. Marlton	Sue and Bob Acri	Mr. and Mrs. John P. Bradshaw, Jr.	Melissa R. Phillips and James H. Cottrell	Mrs. Marydel C. Flint	Mr. and Mrs. William R. Hand	LeVonne and June Johnson	Angus Macaulay
Mrs. Gale Kinnier Martin	Mr. and Mrs. Edward Reeves Adams	Lottie and Virginius Bragg	Patricia Coukos-Polley	Mrs. Susan Jefferson Ford	Rodney and Bodil Hanneman	Ms. Treasure P. Johnson	Mr. and Mrs. Thomas P. Mackell
Dr. and Mrs. Read F. McGehee III	Mrs. John B. Adams	Renate and Richard Brandt	Mr. and Mrs. James E. Covington, Jr.	Dr. and Mrs. Joseph V. Formica	M. E. Hansen	Mr. Delancy Jones	Ms. Deanna M. Maneker
Ms. Karen T. Meadows	Robert S. and Carol K. Adelaar	Anne and Evans Brasfield	Mrs. Seth T. Crawford	Mrs. Robert W. Forsyth, Jr.	Mr. Thomas Hardage	Lois W. Jones	Mrs. Louise E. Mann
Mr. Gus E. Mitchell IV	Mr. and Mrs. Charles E. Agee III	Robin A. Brewster and Victor A. Smith	Mrs. Gale Lee Crowder	Charles K. and May H. Fox	Mrs. Frances G. Hardaway	Mr. and Mrs. William A. Jones	Ms. Nena Manoylovich
Richard and Mollie Mitchell	Mrs. Annette G. Alabaster	Mrs. Betty F. Brinser	Mr. Ballard Crooker, Jr.	Mr. Gordon G. Fralin	Katherine and Shepard Harder	Mrs. Adelaide Joyce	Walter and Bessie Manz
Paul and Sara Monroe	Mrs. Virginia O. Albert	Mr. and Mrs. J. Alfred Broaddus, Jr.	Mr. and Mrs. John T. Cunningham III	Mr. and Mrs. H. Tyler Franks	Mr. Donald E. Harding	Mr. and Mrs. William O. Kafes	Mr. Edward K. Mark
Don and Jenna Mosman	Ms. Rebecca R. Alberti	Mr. and Mrs. George M. Brooke, Jr.	Ann M. Dameron	Mr. and Mrs. Charles W. Frazier, Jr.	Mr. H. Hiter Harris, Jr.	Mr. and Mrs. Alexander J. Kay, Jr.	Mr. and Mrs. Howard F. Marks
Mr. Tayloe Negus	Mrs. Ruby V. Albrecht	Edwin D. and Nancy C. Brooks	Mr. and Mrs. Huntley G. Davenport	Dr. Suzanne H. Freeman	Preston Harrison	Mrs. Clarence P. Kearfott	Mr. and Mrs. John J. Marshall
John and Michelle Nestler	Mr. and Mrs. Phillip W. Alderks	Mr. and Mrs. Charles M. Brower	Susan and John Davenport	Dr. and Mrs. Jack Freund	Mr. and Mrs. David W. Hartz	Mrs. Louise Kegley	Dr. V. H. Marshall and Mrs. Evelyn G. Marshall
Mason and Mary Hannon Packard	Mr. and Mrs. Alexander Aleoander	Mr. and Mrs. J. Howe Brown, Jr.	Mrs. Dorline Davidson-Harvey	Mrs. Ardene S. Frey	Mr. and Mrs. David W. Hartz	Ms. Ann T. Keifer	Mrs. Ann M. Martin
Ms. Dawn Pleasant Parker	Mr. and Mrs. Ralph E. Antell	Orran and Ellen Brown	Mr. and Mrs. B. J. Davis	Dr. and Mrs. Robert O. Friedel	Mr. and Mrs. Larry L. Hastings	Mrs. Denise Goodman Keil	Mike Maupin and Ginny Powell
Mr. John T. Poirach II	Ms. Louise P. Armstrong	Dr. Robert and Donna Brown	Rev. and Mrs. Gordon B. Davis	Margot Fritts	Mr. and Mrs. Robert E. Keith	Mr. and Mrs. Robert E. Keith	Mrs. Ruth K. Mayer
Mr. John J. Rasmussen and Ms. Kritrika Onsanir	Mr. and Mrs. Michael Armstrong	Mr. Robert M. Brown	Susan and Art Davis	Mr. and Mrs. James M. Fulton	Mrs. Susan M. Harwood	Mrs. Margaret K. Kelley	Mrs. Margaret C. McEllan
Mr. John Ravenal and Ms. Virginia Pye	Mr. and Mrs. Timothy E. Arnette	Mr. and Mrs. George F. Bryant	Mr. and Mrs. Richard L. Dawes	Dr. and Mrs. M. C. Fuquay	Mr. and Mrs. Larry L. Hastings	Frances and Al Kemper	Mr. and Mrs. John Mayfield
Susan and Ben Rawles	Dr. and Mrs. John B. Arnold	Mr. and Mrs. O. B. Bucklen	Mrs. Manette M. Dayton	Judith and Forrest Gager	Mrs. Elizabeth Haviland	Mr. and Mrs. Ernest L. Keppel	Mrs. Jeanne S. McClellan
Sarah and Alexander Reeves	Caroline W. Arthur	Mrs. Jennie Baumann Budd	Ms. Sheree L. Dean	Catherine W. Gallasch	Mr. and Mrs. Felder F. Heflin	William and Elizabeth Kerner	Madison and Norma McClintic
Kathleen and Bagley Reid	Lisa Frye Ashe and Reid Ashe	Mr. and Mrs. Martin H. Buehler III	Mr. and Mrs. Robert E. L. deButts	Katherine H. Gallacher	Mrs. Dorothy D. Helfrich	Dr. R. Harris Kesler	Mr. and Mrs. Richard C. McCullough, Jr.
Mr. and Mrs. John L. Reifsnider	Mrs. Tricia Atkins	Joseph R. and Rosemary H. Buettner	Dr. and Mrs. H. Chesley Decker	Capt. and Mrs. Richard E. Galloway	Mr. and Mrs. G. E. Henderson	Miss Renee K. King	Mrs. Ethel M. McDaniel
Margaret and Sarge Reynolds	Sharon Y. and C. Dave Bailey	Mrs. Elizabeth P. Buff	Mr. and Mrs. Robert G. DeLaney	Ms. Anita H. Garland	Mrs. Ray Hensler	Mr. and Mrs. Manown Kisor	Ms. Cecelia C. McEntee
Mr. and Mrs. J. Sargeant Reynolds, Jr.	Mrs. Virginia H. Bailey	Ms. MaryAnne Burkhardt	Mrs. Lucy B. deGardary	Mr. and Mrs. Marshall R. Herron, Jr.	Mr. and Mrs. Charles B. Hewitt	Mr. Andrew Koebler	Bob and Mary McGee
Ms. Margaret Roberts	Mrs. Muriel J. Bainbridge	Henry and Maxine Burton	Lois and Larry Denison	Dr. and Mrs. Peter S. Heyman	Mr. and Mrs. Peter S. Heyman	Mr. and Mrs. Leland S. Kollmorgen	Mrs. Virginia R. McGeorge
Ms. Patricia Anne Ryan	Ms. Carol G. Baker	Anne D. Burler	Mr. Samuel A. Derieux	Mr. and Mrs. Bennie L. Hildebrand	Mr. and Mrs. Tom P. Kowalski	Mr. and Mrs. John R. Kranz	Mr. and Mrs. J. Thomas McGrath
Mr. and Mrs. Wayne C. Sawyer, Sr.	Don and Nancy Baker	Mr. Robert M. Brown	Mr. Perrin DesPortes	Miss Mary Willson Hilliard	Dr. Timothy A. Kuhn	Mr. David J. Lacki	Mr. and Mrs. Edwin B. McPhillips
Ms. Nancy S. Saylor	Robert and Cecile Barnett	Mr. George E. Calvert, Jr.	John R. Dewenter	Dr. James M. George	Mr. David J. Lacki	Michael and Mary Laing	Brenda B. Meadows
Ms. Allesandra Schroeder	Ben and Dale Baronian	Mr. and Mrs. Ronald A. Cain	Mr. George E. Calvert, Jr.	Dimitri B. and Margaret Georgiadis	Mrs. Barbara S. Lanier	Mrs. Barbara S. Lanier	Ms. Linda A. Mejia
Mr. and Mrs. William H. Schultz	Mr. and Mrs. Anthony H. Sgro	Mr. George E. Calvert, Jr.	Mr. and Mrs. Francis E. Barrett	Michael D. Dohan and Margaret Dohn Brauer	Andrea Lantz	Mr. and Mrs. Robert H. Large	Norman and Novi Melchert
Jennifer and Geoff Sisk	Col. R. Reed Barrows	Mr. and Mrs. Milton Bass	Mr. Charles C. Bassett	Mr. Robert L. Dominick	Beth Holland and Mike Boardman	M. Hannah Lauck and Jay F. Wood	Dr. Manuel D. Mendez
Mr. and Mrs. Stephen L. Slaughter	Mr. and Mrs. John F. Batte, Jr.	Ms. Elizabeth Smartt	Ms. Elizabeth Smartt	Mr. and Mrs. James A. Donachy	Dr. and Mrs. Leonard Hollander	Mrs. Joan V. Law	Dr. and Mrs. Mark H. Merson
Sarah Gibson Smith	Ms. Ivya J. Somerville and Ms. Janice McNeil	Ms. Elizabeth Smartt	Sarah Gibson Smith	Dr. Eugene Glock	Ms. Stephanie L. Holt	Dr. Elizabeth A. Lawder	Lawrence P. and Dorothy M. Metcalf
Mr. and Mrs. Chris R. Stringer	Walter and Marian Beam	Ms. Beverly Cartwright	Ms. Beverly Cartwright	James and Joyce Grotzinger	Mr. William C. Hooker	Mrs. Aubrey L. Lawrence	Katherine and David Meyers
Mr. and Mrs. James F. Stuts	Dr. and Mrs. Wyatt S. Beazley III	Mr. and Mrs. Miles Cary, Jr.	Sharon and Tony Casale	Robert E. and Marsha J. Goodman	Mrs. Gunes F. Hopson	Dr. and Mrs. Walter Lawrence, Jr.	Mrs. Susan R. Miller
Mr. and Mrs. Stanton L. Thalhimer	Rodney F. and Elizabeth W. Beckwith	Mr. and Mrs. Barry J. Case	Mr. and Mrs. Barry J. Case	Mr. and Mrs. Ray C. Goodwin	Mr. and Mrs. David H. Hopton	Mr. and Mrs. Fontaine B. Lawson	Mr. and Mrs. William Read Miller
Mr. Adam R. Thalhimer	Mr. and Mrs. John H. Beebe, Jr.	Mr. and Mrs. C. Lewis Casey	Mr. and Mrs. C. Lewis Casey	Mrs. Thomas Gorham, Jr.	Mr. James H. Layne	Mr. James H. Layne	Mr. and Mrs. James M. Minor
Gayle and Bill Vail	Mr. and Mrs. David L. Beeghly	Mr. and Mrs. Challen E. Caskie	Ms. Elizabeth G. Cauthen	Mr. and Mrs. Thomas E. Gottwald	Ms. George B. Lechner and Ms. Toy L. Douglas	Ms. Toy L. Douglas	Ron and Lavern Moffat
Deborah and Thomas Valentine	Myra and Jerome Beller	Mrs. Elizabeth G. Cauthen	Mrs. Tony W. Cerk	Mr. and Mrs. George O. Gratz	Ms. Elizabeth C. Shuff	Bernard J. and Ruby N. Levey	Ms. Phyllis Ann Moore
Mr. Gregory P. Vining	Mr. and Mrs. Christopher T. Bennett	Mrs. Tony W. Cerk	H. Wyolene Chafin	Dr. Susan Blair Green	Mr. and Mrs. LeCompte	Mrs. Carmen P. LeCompte	Ms. Eunice Morck
Mr. Peter McConnell Wagner	Mrs. Ramona V. Bernard	Mr. and Mrs. Willie B. Childress	Mr. and Mrs. Charles E. Bingley, Jr.	Mrs. Barbara K. Greenberg	Mr. R. Hart Lee and Ms. Elizabeth C. Shuff	Ms. Elizabeth C. Shuff	Mr. and Mrs. William K. Moriarty
Caroline T. Wallace	Mr. and Mrs. Alexander B. Berry III	Mrs. Joseph W. Chinn III	Ms. Helen S. M. Blackwood	Mr. Louis C. Greenree	Mr. Charles K. Hutchens III	Bernard J. and Ruby N. Levey	Mr. and Mrs. Lawrence S. Morrow
Veronika and Pierce Walmsley	Dr. and Mrs. Martin F. Betts	Ms. M. Louise Chrisman	Dr. and Mrs. Thomas D. Blake	Mr. and Mrs. Garth E. Griffith	Dr. and Mrs. Neil Edward Hutcher	Mr. Laurence H. Levy	Mr. and Mrs. Johnson C. Moss, Jr.
Mr. Byron E. Wampler	Ms. Helen S. M. Blackwood	Mrs. William G. Christian	Mr. Willy J. Blanchet	Mrs. David R. Stuart Grizzard	Mrs. Rossie C. Hutcheson	Mrs. Caroline C. Lewis	Mr. Thomas L. Moustacate
Diane F. Weakley	Dr. and Mrs. Charles E. Bingley, Jr.	Mrs. Patricia H. Clancy	Ms. Lillian M. Blome	David W. and Carolyn P. Grow	Mr. and Mrs. G. Esler Inskeep	Mr. Werner S. Lichtenstein	Dr. and Mrs. Edmund E. Mullins, Jr.
Dr. and Mrs. Peter T. Wilbanks	Ms. Helen S. M. Blackwood	William and Marjorie Clarke	Audra Boardman	John and Laun Guerrant	Mr. Michael G. Jackman	Mrs. Sharon M. Litrel	Ms. Empsy M. Munden
Teri Medley and Wilson Raymond Wilde	Mr. and Mrs. Thomas D. Blake	Ms. Christine L. Faia and Mr. Franz L. Gross	Mr. Peter McConnell Wagner	Mrs. Sharon R. Gulliksen	Mrs. Mary F. Guthrie	Dr. Verda L. Little	Mr. and Mrs. B. B. Mumford III
Ms. Tish Willis	Mr. Willy J. Blanchet	Ms. Virginia C. Fairman	Caroline T. Wallace	Mr. Zeki Gunay	Mrs. John H. Guy, Jr.	Mr. Douglas C. Loomer	Dr. and Mrs. Walter K. Murphy
Ms. Cynthia G. Wilson	Ms. Lillian M. Blome	Nell Cobb	Veronika and Pierce Walmsley	Mrs. Ann Gurkin	Mr. Garland D. Haddock	Mrs. Joan Losen	Mrs. Frieda E. Myers
Mr. C. S. Brent Winn, Jr.	Audra Boardman	Hon. and Mrs. George M. Cochran	Diane F. Weakley	Ms. Christine L. Faia and Mr. Franz L. Gross	Mr. and Mrs. Peyton G. Jefferson, Jr.	Suzanne Lough	Ms. Carol S. Nance
Lorna and Randy Wyckoff	Mr. and Mrs. Max R. Bohnstedt	Mrs. Custis L. Coleman	Diane F. Weakley	Ms. Virginia O. Hall	Mrs. Betty W. Loving	Dr. and Mrs. George S. Lowry	Frank and Ethel Nania
	Mrs. Joy Hull Bolte	Prof. and Mrs. William Constable	Lorna and Randy Wyckoff	Mr. Garland D. Haddock	Mr. and Mrs. William C. Lucas, Jr.	Robert and Janice Jesse	Dr. and Mrs. Jorge A. Naranjo

Honor Roll of Contributors

Mr. and Mrs. Ronald M. Nash
 Mrs. Caroline H. Neal
 Mr. and Mrs. Randolph H. Neal
 Ms. Jane W. Nelson
 Mrs. Lynn C. Nelson
 Mr. and Mrs. William W. Nelson
 Mrs. Julia L. Nofsinger
 Mr. and Mrs. Thomas H. Norris
 Mrs. Maurice Nottingham, Jr.
 Mrs. Margaret I. O'Brien
 Terry and Linda Oggel
 Mr. and Mrs. Charles B. O'Keefe, Jr.
 Mrs. William W. Old III
 Ms. Kristin K. Onuf
 Mrs. Russell U. Owens
 Tom and Dolores Owens
 Mrs. Lila W. Palmer
 Mrs. Katharine B. Parrish
 Mrs. Rebecca B. Parrish
 Mr. and Mrs. John C. Pearl
 Pat Pearman
 Mrs. Mary H. Pentecost
 Mr. Lester G. Phares
 Mrs. Stewart W. Pierce
 Anne and Jeff Piland
 Cara L. Pires
 Dr. Eddy Pizzani and Dr. Mimi Pizzani
 Jill Plageman
 Mrs. Anna E. Platz
 Mrs. Louise F. Poegl
 Dr. and Mrs. John S. Poindexter III
 Mrs. Thomas N. Pollard, Jr.
 Dr. Wadim Polujkoff
 Mr. C. Richard Powers
 Nancie Cornell Price
 Gwynn C. Pridaux
 Dr. and Mrs. John S. Prince
 Mrs. Louis R. Putnam
 Mr. and Mrs. Douglas E. Quarles, Jr.
 Mrs. Frederick Rabal
 Mrs. Harmon B. Ramsey
 Mrs. Frances B. Raphael
 Ms. Nancy L. Raybin
 Mrs. Anne Lee Reath
 Ms. Helen G. Redford
 Ms. Sylvia Regelson
 Dr. and Mrs. Marion L. Rice, Jr.
 Mr. George M. Richards
 Mr. and Mrs. Michael L. Rigsby
 Mr. and Mrs. William J. Riley
 Ms. Hilde Rissel
 Ed and Alice Rivas
 Mr. and Mrs. Gregory B. Robertson
 Dr. and Mrs. Dudley F. Rochester
 Mrs. Dori S. Rockefeller
 Ms. Bette T. Rogers
 Mrs. Anne T. Rose
 Martin and JoAnn Ross
 Susan Roth
 Mrs. Beverly R. Rothert
 Miss Virginia C. Rudd
 Ms. Elizabeth T. Ruehl
 Mr. and Mrs. Edmund S. Ruffin III

Thomas and Lynn Russo
 Michael and Valerie Sanson
 Mr. and Mrs. Henry S. Savedge, Jr.
 Mr. H. U. Scharnberg
 Joyce Scharzki
 Mr. Eric L. Schellenberger
 Mrs. Elizabeth Howard Schmidt
 Mr. and Mrs. Robert Z. Schreffler
 Mr. Jack Schreiber
 Ms. Muriel W. Scoler
 Mr. and Mrs. R. Strother Scott
 Mr. and Mrs. Hugh S. Sease, Jr.
 Irvin and Linda Seeman
 Mr. and Mrs. Lee B. Sheaffer
 Hon. William R. Shelton
 Hiroshi and Kazumi Shima
 Mr. and Mrs. John A. Shugars
 Ms. Tina Silber
 Mr. John P. Simpson
 Mr. and Mrs. George O. Sledge
 Pat Spearman
 Mrs. Bernice C. Smith
 Mr. and Mrs. Charles W. Smith, Jr.
 Mr. and Mrs. Frederick B. Smith
 Mr. and Mrs. Harry R. Smith
 Paul and Anita Smith
 Mrs. Robert J. Smith
 Ms. Treeda R. Smith
 Mr. and Mrs. Willard S. Smith
 Ms. Susan A. Snapp
 T. K. and Muktha Somanath
 Joe and Joy Susicicki
 Ms. Patricia R. Sotos
 Mr. and Mrs. J. William Speegle
 Mr. and Mrs. Gregg S. Spitzer
 Helen and James Spool
 Mrs. Claude V. Spratley III
 Mrs. Mary L. Stagg
 Mr. and Mrs. Robert E. Stark
 Mr. Ed Steinberg
 Mr. Chase R. Stephens
 Katie and Kevin Stiffler
 Marion J. Stokes
 Mrs. M. L. Strause, Jr.
 Mr. and Mrs. Alan C. Stringer
 Mrs. Frank H. Stringfellow
 Mr. and Mrs. Sarosh Sukhia
 Col. and Mrs. Robert E. Sullivan
 Most Rev. Walter F. Sullivan
 Mrs. Eleanor J. Supple
 Mr. Frank T. Sutton III
 Dr. Valvin E. Surton IV
 Mrs. Anne W. Taylor
 Mr. and Mrs. Jay L. Taylor
 Diane K. Taylor
 Mr. and Mrs. Charles M. Terry, Jr.
 David and Irene Thompson
 Mrs. Anne T. Rose
 Ms. Sarah A. Thompson
 Mr. Southby E. Thompson
 Mr. and Mrs. Stephen B. Thompson
 Sandy and Carl Thorborg
 Mr. Scott M. Toolson
 Mr. and Mrs. Edmund S. Ruffin III

Bill and Dixie Trainer
 Ms. Anne E. Treichler
 Mr. and Mrs. Nicholas D. Triano
 Mr. C. Wayne Tucker
 Ms. Jane K. Tucker
 Ms. Lee Melchor Turlington
 Mrs. Ruth E. Turner
 Mrs. Nancy M. Tyler
 Nicholas P. and Margaret P. Valdrighi
 Mrs. Anne Norman Van Gelder
 Mr. and Mrs. Glenn C. Van Tuyle
 Wayne and Helen Verlander
 Anne and Harry Walker
 Ms. Gloria S. Wallace
 Capt. William E. Wallace
 Ms. Nancy C. Walter
 Miss E. Walton
 Dr. and Mrs. Fred F. Wampler
 Ms. Elizabeth S. Ware
 Dr. John R. Warkentin
 Ms. Maria M. Waters
 Mr. and Mrs. Stephen H. Watts II
 Elizabeth Webb
 Mr. and Mrs. Jack R. Wehrly
 Mr. and Mrs. Eric Weinmann
 Dr. and Mrs. Paul Weisz-Carrington
 Mrs. Dorothy S. Welch
 Mr. David M. West
 Mr. and Mrs. Edward E. West, Jr.
 Dr. Roy A. West
 Ms. Ruth K. West
 Mr. and Mrs. John L. Wetlauffer, Sr.
 John H. and Ingrid E. Whaley
 Ms. Virginia Lee White
 Mr. William L. and Dr. Sarah A. White
 Don and Laura Whitley
 Mr. and Mrs. Charles R. Whit
 Ms. Laura L. Wilborn
 Dr. and Mrs. Morton C. Wilhelm
 Vivian M. Wilkerson, M.D.
 Ms. Siles Wilkins
 Alice and Gordon Williams
 Dr. and Mrs. Armistead M. Williams
 Dr. and Mrs. Carrington Williams, Jr.
 Mr. and Mrs. Harold J. Williams, Jr.
 Mr. and Mrs. John D. Williams
 Mr. and Mrs. Bruce G. Willis
 Mrs. Earl A. Willis
 Hon. and Mrs. William L. Wimbish
 Mrs. Dorothy T. Winfree
 Tommy Witten
 Mr. and Mrs. Dan Wolf
 Mr. and Mrs. R. Elliott H. Woodaman
 Ms. Jennifer Woodward
 Mrs. Joe Harris Woody
 Mrs. Marchant D. Wornom
 Miss Elizabeth Lee Wright
 Mr. and Mrs. Frank J. Wyatt
 Jerry and Bonnie Yospin
 Ms. Anna F. Youngblood
 Dr. Mary Jane Zander
 Fran and Jack Zehmer
 Mrs. Sonia Zinder

Foundations and Organizations

An Anonymous Donor
 The Ayco Charitable Foundation
 Binswanger Glass Foundation
 Camp Foundation
 Ruth Camp Campbell Foundation
 Charlottesville-Albemarle Community Foundation
 Charlottesville-Albemarle Foundation
 Cheek Family Foundation
 Randolph & Lucy Church Charitable Trust
 The Clovelly Foundation
 Cochran Family Foundation
 Commonwealth Foundations, G.P.
 The Community Foundation of Richmond and Central Virginia
 Overton and Katharine Dennis Fund
 Elmwood Fund, Inc.
 Estes Foundation
 Fidelity Charitable Gift Fund
 Fife Family Foundation, Inc.
 First Presbyterian Church
 Miriam Kemp Frischkorn Charitable Lead Unitrust
 Hamilton Family Foundation
 Heart Sing Foundation
 The Hirschler Foundation
 Robert L. Huffines, Jr. Foundation
 Donald P. King Foundation
 Lewis Unitrust
 The Linhart Foundation
 The Lipman Foundation
 The Marks Foundation
 Massey Foundation
 The Andrew W. Mellon Foundation
 The Micawber Foundation
 McGue Millhiser Family Trust
 Noland Memorial Foundation
 Florence S. Patron Foundation
 Pauley Family Foundation
 Paul H. Pusey Foundation
 Richmond Jewish Foundation
 Rouse-Bottom Foundation
 Estate of Elizabeth Golsan Schneider
 School of the Hears
 Schwab Fund for Charitable Giving
 Kathryn and W. Harry Schwarzschild Fund
 Susan Bailey and Sidney Buford Scott Endowment Trust
 Sedgwick Family Charitable Trust
 Seeley Charitable Foundation
 Robert H. and Jane Bassett Spilman Charitable Lead Trust
 The Stern Foundation
 The Taubman Foundation
 Charles G. Thalhimer and Family Foundation
 Morton G. and Nancy P. Thalhimer Foundation
 William B. Thalhimer, Jr. and Family Foundation
 The Tri Club Woman's Club
 Mary Rattie Wick Family Foundation

J. Harvie Wilkinson Charitable Trust
 Woman's Club of Hilton Village
 Woman's Club of Powhatan County, Inc.
 The Woodward Foundation, Inc.
 The J. V. Schiro Zavala Foundation

Corporate Patrons

CORPORATE BENEFACTOR

(Gifts of \$10,000 and more)

Carpenter Co.
 Circuit City Foundation
 Code X Inc.
 Genworth Financial
 Philip Morris USA
 Richmond Times-Dispatch
 Siskind, Inc.
 Solihby's
 Wachovia
 Wachovia Securities
 West Broad VW/Audi

CHAIRMAN'S CIRCLE

(Gifts of \$5,000-9,999)

Cape Fear Publishing Company, Inc.
 Christie's
 Dominion
 Ferguson Enterprises, Inc.
 Franklin Federal Savings & Loan Association
 Hinton & Williams
 McGuireWoods, LLP
 Media General
 MusicToday
 One Number Information Systems, Inc.
 Saks Fifth Avenue
 SunTrust Bank, Mid-Atlantic
 SunTrust Mid-Atlantic Foundation
 Universal Leaf Tobacco Company

EXECUTIVE

CORPORATE PATRON

(Gifts of \$2,000-4,999)

Bank of America
 The CarMax Foundation
 Davenport & Company LLC
 Fleming's Prime Steakhouse & Wine Bar
 HBO
 Hecht's
 Hill Rogal & Hobbs
 Luck Stone Foundation, Inc.
 Market Corporation
 The Martin Agency
 Montag & Caldwell, Inc.
 N. B. Handy Company
 NewMarket Corporation
 Owens & Minor, Inc.
 Schwarzschild Jewelers
 The Shockey Companies
 SMBW Architects, P.C.
 VAMAC Incorporated
 C. Kenneth and Dianne Wright Foundation

CORPORATE PATRON

(Gifts of \$1,000-1,999)

Albemarle Corporation
 Alfa Laval, Inc.
 Atlantic Capital Management, LLC
 Bar Association of Richmond
 Blackwood Development Company
 Bon Secours Richmond Health System
 Brandywine Realty Trust
 The Brink's Company
 Capital Interior Contractors, Inc.
 Chesapeake Corporation
 The Colony Group
 Commonwealth Event Company
 Flexicell, Inc.
 Glave & Holmes Associates
 Godsey & Gibb Associates
 Grace Industries, Inc.
 Harris Williams & Co.
 Hecht's
 Inflico Degremont, Inc.
 James Center/Trammell Crow
 The Jefferson Hotel
 JP Morgan Private Bank
 Kjellstrom and Lee, Inc.
 KPMG LLP
 Kraft Foods
 La Voz Hispana de Virginia magazine
 LandAmerica Financial Group, Inc.
 Long & Foster
 Martin Marietta Aggregates
 Merrill Lynch
 Moore Cadillac Company
 Mutual Assurance Society of Virginia
 Noland Company
 Paramount's Kings Dominion
 RECO Industries
 Red Bull of North America, Inc.
 The C. F. Sauer Company
 Scott & Stringfellow, Inc.
 Swedish Match North America, Inc.
 Thalhimer/Cushman & Wakefield
 Tredegar Corporation
 Turner Broadcasting System, Inc.
 Ukrop's Super Markets/First Market Bank
 Vanasse Hangen Brustlin, Inc.
 Williams Mullen
 World Access Service Corporation
 Wyeth Consumer Healthcare

CHAIRMAN'S CIRCLE

(Gifts of \$5,000-9,999)

Cape Fear Publishing Company, Inc.
 Christie's
 Dominion
 Ferguson Enterprises, Inc.
 Franklin Federal Savings & Loan Association
 Hinton & Williams
 McGuireWoods, LLP
 Media General
 MusicToday
 One Number Information Systems, Inc.
 Saks Fifth Avenue
 SunTrust Bank, Mid-Atlantic
 SunTrust Mid-Atlantic Foundation
 Universal Leaf Tobacco Company

EXECUTIVE

CORPORATE PATRON

Bank of America
 The CarMax Foundation
 Davenport & Company LLC
 Fleming's Prime Steakhouse & Wine Bar
 HBO
 Hecht's
 Hill Rogal & Hobbs
 Luck Stone Foundation, Inc.
 Market Corporation
 The Martin Agency
 Montag & Caldwell, Inc.
 N. B. Handy Company
 NewMarket Corporation
 Owens & Minor, Inc.
 Schwarzschild Jewelers
 The Shockey Companies
 SMBW Architects, P.C.
 VAMAC Incorporated
 C. Kenneth and Dianne Wright Foundation

CORPORATE CONTRIBUTOR

(Gifts of \$200-499)

Carroll Plumbing & Heating, Inc.
 Ed's Landscaping
 Ford Steel Service, Inc.
 Grace Street Residential Design Systems
 Lee Construction Consultants LLC
 Moore Loans, Inc.
 Morris Tile Distributors
 Ronald A. Williams, LTD
 Ruffin & Payne, Inc.
 TLA, Inc.
 The Wills Financial Group, Inc.

MATCHING GIFT COMPANIES

Altria Group, Inc.
 The Coca-Cola Company
 The Brink's Company
 Caterpillar Foundation
 Chubb & Son
 Circuit City Foundation
 The Coca-Cola Company
 CSX Corporation
 Dominion Foundation
 ExxonMobil Foundation
 GlaxoSmithKline Foundation
 GMAC-RFC
 Gray Holdings, LLC
 Guidant Foundation
 IBM Corporation
 LandAmerica Foundation
 Merrill Lynch
 Mutual Assurance Society of Virginia
 Norfolk Southern Foundation
 Pfizer Foundation
 SunTrust Mid-Atlantic Foundation
 Universal Leaf Foundation
 The Wachovia Foundation, Inc.

The 2004-05 Honor Roll of Contributors, prepared by the Virginia Museum of Fine Arts Foundation staff, represents contributions and pledges received between July 1, 1998, and June 30, 2005. Care has been taken to ensure the accuracy of the list. If, however, there should be an omission or error, we express our sincere regret and ask that you bring it to our attention. Please write to the Foundation or phone 804.340.1515.

Volunteer and Support Groups

The Virginia Museum of Fine Arts depends on the invaluable time and talents of its volunteers to support Museum staff and program activities, serving the Museum visitor and the community. More than 1,300 volunteers contributed in excess of 37,000 hours from July 1, 2004 through June 30, 2005. This represents nearly \$652,000 in volunteer support based on the hourly value of volunteer time, as published annually by the *Independent Sector*.

	Volunteers	Donated Hours
TRUSTEES & FOUNDATION		
Trustees of the Virginia Museum of Fine Arts	33	1,036
Directors of the Virginia Museum of Fine Arts Foundation	34	590
ORGANIZATIONS, ADVISORY GROUPS, & COMMITTEES		
Curators	3	213
Collections	3	230
Community Volunteers: Metropolitan and Starewide	54	1,030
The Council	250	18,614
Development	252	1,769
Docents	176	7,554
Friends of African & African-American Art	23	952
Friends of Art	384	655
Friends of Indian Art	5	25
Friends of the Studio School	1	72
Internships	24	3,948
Multicultural Advisory Council	17	107
Teacher Advisory Council	38	76
Teen Advisory Council	14	294
TOTALS*	1,311	37,155

* Museum Volunteers often give their support in more than one area. When a Volunteer serves in more than one category, the person is listed in each category and credited with all donated hours, but counted only once in the total number of volunteers.

Advisory Groups

DOCENT COMMITTEE

Debra Stoss, *Chairman*
 Karen Palen, *Co-chairman*
 Chau Truong, *Secretary*
 Mary-Elliott Wheeler, *Tour of the Month Coordinator*
 Bindy Gralow, Sue Hodder, *Awards and Recognition Coordinators*
 Celeste Johnston, Betsy MacCorkle, *Docent Exchange Coordinators*
 Bety Brinser, Helen Sanders, *Trip Coordinators*
 Adele Van Divender, *Docent Update Editor*
 Renate Brandt, Kay Remick, *Docent Resource Center Coordinators*
 Arline Murphy, *Object of the Month Coordinator*
 Carol Dunham, *Council Liaison*

MULTICULTURAL ADVISORY COUNCIL

Philip Branch
 Charles Chambliss, Jr.
 Al Corbett III
 Melissa Deane
 Willie Dell
 Evelia (Emiliani) Gonzalez Porto
 Jerry Fortune
 Rondall James
 Mary Jo Joseph
 Audrey Jung
 Sunny Kim
 Napoleon Peoples
 Nylce Prada-Myers
 Dastagir Qureshi
 Diego Sanchez
 Ranjit Sen
 Bessida White

TEACHERS ADVISORY COUNCIL

Sid Ames
 Anna Mae Bowman
 Robb Cambisios
 Helen Cherry
 Diana Davenport
 Lynda Dunnigan
 Patricia Fairley
 Barbara Ferre
 Lin Ferrell
 David Fisher
 Sarah Ford
 Pat Franklin
 Cherry Gardner
 Brenda Giannini
 Kathy Hoppe
 Sue Kurfes
 Jacque Minarik
 Melinda Motley
 Melanie Nan
 Amy Park
 Sue Robertson
 Cynthia Robinson
 Rita Root
 Buddy Terrell
 Clare Tilton
 Mary Jane Zander

TEEN ADVISORY COUNCIL

Sean Adams, Melissa Deusebio, *Godwin High School*
 Laura Addison, Meg Roberts, *West Point High School*
 Lauren Bass, *Trinity Episcopal School*
 Diana Davis, *Brook Road Academy*
 Trey Goggins, *Collegiate School*
 Barrett Keeler, *Robison Middle School*
 Harrison Keeler, Robert Peck, *James River High School*
 Nishal Patel, *Thomas Dale High School*
 Kate Ringo, *Kenston Forest School*
 Ann Rumble, *St. Catherine's School*
 Todd Stonall, *Manchester High School*

Financial Statements

Statement of Virginia Museum of Fine Arts Operating Revenues and Expenditures

The following comparative list summarizes the Museum's operating revenues and expenditures, including specific transfers from the Virginia Museum of Fine Arts Foundation, and excludes art purchases. Commonwealth funds are not expended for art purchases.

The complete financial records of the Museum are periodically audited by the Auditor of Public Accounts. Opinions on recent audits were without qualification. The 2004–05 audited figures will appear in the 2005–06 *Annual Report*.

Fiscal Years (In Thousands)	2004–05	2003–04
REVENUES		
Appropriations, Commonwealth of Virginia	\$ 6,638	\$ 6,386
Membership Dues	483	497
Investment Income	118	72
Other Income	3,560	3,058
Federal Grants	24	28
Museum Shop, Net Income	(23)	60
Food Service, Net Income	(116)	20
Subtotal	10,684	10,121
Transfers from Virginia Museum Foundation to Support Museum Operations	4,324	4,515
TOTAL REVENUES	\$15,008	\$14,636
EXPENDITURES		
Curatorial & Conservation	3,026	2,866
Buildings & Grounds & Security	4,304	3,937
Administration	2,164	2,135
Architecture & Design	1,026	1,139
Statewide Education & Outreach Services	1,405	1,295
Membership & Public Information	992	1,253
Local Fund Support of Programs	636	646
TOTAL EXPENDITURES	\$13,553	\$13,271

Statement of Capital Outlay and Maintenance Reserve

Fiscal Years (In Thousands)	2004–05	2003–04
Balance, July 1	\$ 1,518	\$ 2,067
REVENUE		
Appropriation, Commonwealth of Virginia	\$ 4,355	\$ 3,867
TOTAL BALANCE AND REVENUE	\$ 5,873	\$ 5,934
EXPENDITURES		
Capital Improvements & Renovation Projects	\$ 3,938	\$ 4,416
Balance, June 30	\$ 1,935	\$ 1,518

Virginia Museum of Fine Arts Foundation

Support to the Virginia Museum of Fine Arts and results of fund-raising activities

The Virginia Museum of Fine Arts Foundation exists to support the activities of the Virginia Museum of Fine Arts and to manage assets held in trust. That support includes transfers to the Museum and direct expenditures from the Foundation made to further the mission of the Museum.

The Virginia Museum of Fine Arts Foundation is audited annually by the firm of KPMG. It was the auditors' opinion that the financial statements present fairly, in all material respects, the results of the Foundation's operations and are in conformity with generally accepted accounting principles.

	2004–05	2003–04
Art purchases and funds transferred to support Museum operations	\$ 6,659,028	\$ 7,463,320
Direct expenditures to support Virginia Museum of Fine Arts and Foundation administrative and fund-raising activities	\$ 2,779,595	\$ 2,423,018

Gift Summary

Gifts, Grants, and Bequests to the Virginia Museum of Fine Arts Foundation and the Virginia Museum of Fine Arts, 2004–2005 and 2003–2004. Pledges, bequest expectancies, and the value of gifts of property and contributed works of art are not included.

	2004–05	2003–04
Sources of Support		
Individuals	\$ 4,531,707	\$5,693,811
Corporations	901,266	910,250
Foundations	1,970,983	1,251,805
Organizations	55,050	101,920
Bequests	635,781	731,452
Memberships – Support Groups	32,553	26,990
Charitable Gift Annuities and Trust Payable	11,457,357	718,927
Proceeds from Property Sale	1,568,363	—
TOTAL	\$21,153,060	\$ 9,435,155
Designation of Gifts		
Annual Giving	\$ 1,503,369	\$ 1,417,248
Capital Campaign	5,866,795	6,421,613
Special Purposes (other than Capital Campaign)	719,813	826,822
Endowment (other than Capital Campaign)	3,740	18,750
Memorial Fund	1,070	4,805
Memberships – Support Groups	32,553	26,990
Charitable Gift Annuities and Trust Payable	11,457,357	718,927
Real Estate Proceeds into Endowment	1,568,363	—
TOTAL	\$21,153,060	\$ 9,435,155



PRODUCTION CREDITS

Editorial and Administrative Direction was provided by David B. Bradley.

The *Annual Report 2004–05* was written and edited by Jill Melichar, and designed by Kenny Kane, Kane Design.

Composed by the designer in Garamond 3 & Futura with QuarkXpress.

Printed on Warren McCoy by B&B Printing, Richmond, Va.
The Report was Perfect-Bound by Bindagraphics Inc., Baltimore, Md.

Lists and charts were prepared by:

Judy Gleach, Sharon Casale, Katherine Ferguson, and Elizabeth Thompson

(*Honor Rolls of Contributors*)

Caryl Burtner (*Gifts and Purchases*)

Suzanne Broyles (*Board of Trustees*)

Robert Johns and Della Watkins (*Volunteer and Support Groups*)

Lee Schultz and Todd Gray (*Attendance & Program Participation*)

Mary Sullivan (*Loans from the Permanent Collection and Accessions: Statistics*)

PHOTOGRAPHY CREDITS

Virginia Museum of Fine Arts Staff

Travis Fullerton, Photographer: pp. 28 (left), 32, 33 (top), 34, 37, 39, 40, 41.

Denise Lewis, Photographer: p. 36.

Katherine Wetzel, Photographer: pp. 11, 14, 16, 17, 18, 19, 20, 23, 24, 25, 27, 29, 43, 51, 55, 64.

David Noyes, Exhibition Designer: computer-aided-design illustration p. 46.

Howell Perkins, Kelly Burrow, and Susie Rock: Coordination of Photography.

Contributing Photography

Roger Asselberghs (courtesy Gisèle Croës): pp. 1, 12.

Paige Stevens Buchbinder: p. 30.

David Everette: p. 31 (bottom).

The Graphic Collection of the Academy of Fine Arts, Vienna

(Kupferstichkabinett der Akademie der bildenden Künste Wien): p. 21.

Bettie Painter: p. 35 (middle).

Willie Redd: pp. 31 (top), 33 (bottom), 35 (left & right).

© David Stover: pp. 5, 28 (right).

Above: Atmospheric Formation #6, 1999, by Neil Jenney (American, born 1945), oil on panel, 34 1/2 inches high by 79 3/8 inches wide by 5 3/16 inches deep (Museum Purchase: The Sydney and Frances Lewis Endowment Fund, 2004.72).

