



Mission Statement

VMFA is a state-supported, privately endowed educational institution created for the benefit of the citizens of the Commonwealth of Virginia. Its purpose is to collect, preserve, exhibit, and interpret art, to encourage the study of the arts, and thus to enrich the lives of all.



Cover: *Stadia III* (detail), 2004, by Julie Mehretu (American, born Ethiopia 1970), ink and acrylic on canvas, 107 inches high by 140 inches wide (Museum Purchase, The National Endowment for the Arts Fund for American Art, and partial gift of Jeanne Greenberg Rohalyn, 2006.1; see *Acquisition Highlights*).

Right: *Buffalo Mask*, African (Mama Culture, Nigeria), 19th–20th century, wood and pigment, 17 1/4 inches high by 13 7/8 inches wide by 14 3/4 inches deep (Virginia Museum of Fine Arts, Gift of Robert and Nancy Nooter, 2005.78).

Table of Contents

Officers and Directors	2
Forewords	4
Acquisition Highlights	
Julie Mehretu	8
<i>Uma-Mahesvara</i>	10
Gustave Moreau	12
Victor Horta	14
William Wetmore Story	16
Gifts and Purchases	18
Exhibitions	22
The Permanent Collection	24
The Public-Private Partnership	32
Educational Programs and Community Outreach	36
Attendance: At the Museum and Around the State ..	44
Behind the Scenes at VMFA	45
The Campaign for the Virginia Museum of Fine Arts ..	48
Honor Roll of Contributors	60
Volunteer and Support Groups	72
Advisory Groups	72
Financial Statements	73
Staff	74
Credits	76

Publication of this report, which covers the fiscal year July 1, 2005, to June 30, 2006, was funded by the Virginia Museum of Fine Arts Foundation.

Web site: www.vmfa.museum

Virginia Museum of Fine Arts, Richmond, Virginia 23221-2466 USA

© Virginia Museum of Fine Arts Foundation. All rights reserved.
Printed in the United States of America.

2005–2006 Annual Report



VMFA
VIRGINIA MUSEUM OF FINE ARTS

Officers and Directors

Officers and Directors

Board of Trustees

Charlotte M. Minor, *President*
Thomas N. Allen, *Vice-President*
Thurston R. Moore, *Vice-President*
Mrs. Richard S. Reynolds III, *Vice-President*
John B. Adams, Jr.
James C. Cherry
Dr. Herbert A. Claiborne, Jr.
Mrs. Whitt W. Clement
Ms. Toy L. Cobbe
J. Harwood Cochrane
John R. Curtis, Jr.
Dr. Elizabeth Ann Fisher
Susan S. Goode
Mrs. Bruce C. Gottwald
Floyd D. Gottwald, Jr.
Dr. Elizabeth F. Harris
Peter Hunt
Robert S. Jepson, Jr.
Mrs. Jane Joel Knox
Thomas T. Lawson
Ms. Frances A. Lewis
Mrs. Suzanne T. Mastracco
Mrs. Fran McGlothlin
Craig A. Moon
Mrs. Stanley F. Pauley
Mrs. George G. Phillips, Jr.
Mrs. Gordon F. Rainey, Jr.
Mrs. Thomas A. Saunders III
Dr. Lindley T. Smith
Mrs. John W. Snow
John R. Staelin
Mrs. Jenny Taubman
Harry R. Thalhimer
Mrs. Robbie S. Thompson
Richard G. Tilghman

Ex-Officio

Hon. Timothy M. Kaine, *Governor of Virginia*
Hon. William T. Bolling, *Lieutenant Governor of Virginia*
Hon. William J. Howell, *Speaker of the House*
Hon. L. Douglas Wilder, *Mayor, City of Richmond*
Mrs. Fred W. Palmore III, *President, The Council*
Mrs. Frances Branch Harper, *President, Friends of Art*
Dr. Al Corbett III, *Chairman, Multicultural Advisory Council*
Mrs. Richard Stoss, *Chairman, Docent Committee*
Ms. Jennifer Lee Schooley, *Chairman, Canvas*

Trustee Committees

Executive

Charlotte M. Minor, *Chairman*
Thomas N. Allen, *Vice-Chairman*
Thurston R. Moore, *Vice-Chairman*
Mrs. Richard S. Reynolds III, *Vice-Chairman*
John B. Adams, Jr.
Dr. Herbert A. Claiborne, Jr.
Floyd D. Gottwald, Jr.
Ms. Frances A. Lewis
Mrs. Gordon F. Rainey
Mrs. John W. Snow
Harry R. Thalhimer

Artistic Oversight

Harry R. Thalhimer, *Chairman*
Ms. Toy L. Cobbe, *Vice-Chairman*
John B. Adams, Jr.
Dr. Herbert A. Claiborne, Jr.
Mrs. Whitt W. Clement
J. Harwood Cochrane
Dr. Elizabeth Ann Fisher
Susan S. Goode
Mrs. Bruce C. Gottwald
Floyd D. Gottwald, Jr.
Dr. Elizabeth F. Harris
Peter Hunt
Mrs. Jane Joel Knox
Ms. Frances A. Lewis
Mrs. Suzanne T. Mastracco
Mrs. Fran McGlothlin
Mrs. Fred W. Palmore III
Mrs. George G. Phillips, Jr.
Mrs. Gordon F. Rainey, Jr.
Mrs. Thomas A. Saunders III
Dr. Lindley T. Smith
Mrs. John W. Snow
Charlotte M. Minor, *Ex-Officio*
Thomas N. Allen, *Ex-Officio*
Thurston R. Moore, *Ex-Officio*
Mrs. Richard S. Reynolds III, *Ex-Officio*

Art Acquisitions Sub-Committee

Floyd D. Gottwald, Jr., *Chairman*
Mrs. J. Harwood Cochrane
John R. Curtis, Jr.
Dr. Elizabeth Ann Fisher
Mrs. Bruce C. Gottwald
Mrs. Jane Joel Knox
Ms. Frances A. Lewis
Mrs. Fran McGlothlin
Mrs. Thomas A. Saunders III
Charlotte M. Minor, *Ex-Officio*
Thomas N. Allen, *Ex-Officio*

Fiscal Oversight Committee

Thurston R. Moore, *Chairman*
James C. Cherry
Dr. Herbert A. Claiborne, Jr.
J. Harwood Cochrane
John R. Curtis, Jr.
W. Birch Douglass, III
Thomas T. Lawson
Craig A. Moon
Mrs. Stanley F. Pauley
Dr. Lindley T. Smith
John R. Staelin
Mrs. Jenny Taubman
Mrs. Robbie S. Thompson
Richard G. Tilghman
Charlotte M. Minor, *Ex-Officio*
Thomas N. Allen, *Ex-Officio*
Mrs. Richard S. Reynolds III, *Ex-Officio*

Government Affairs

Mrs. Richard S. Reynolds III, *Chairman*
James C. Cherry, *Vice-Chairman*
Robert L. Burrus, Jr.
Mrs. Diana Fine Cantor
Dr. Herbert A. Claiborne, Jr.
Mrs. Whitt W. Clement
Ms. Toy L. Cobbe
Ms. Beverly H. Diamondstein
Mrs. James S. Gilmore III
Susan S. Goode

Ms. Eva S. Hardy
Dr. Elizabeth F. Harris
Peter Hunt
Ms. Frances A. Lewis
Mrs. Suzanne T. Mastracco
Mrs. Gordon R. Rainey
Mrs. Thomas A. Saunders III
Jane Bassett Spilman
John R. Staelin
Mrs. Jenny Taubman
Richard G. Tilghman
Charlotte M. Minor, *Ex-Officio*
Thomas N. Allen, *Ex-Officio*
Thurston R. Moore, *Ex-Officio*

Museum Expansion

Dr. Herbert A. Claiborne, Jr., *Chairman*
Mrs. William T. Clarke
John R. Curtis, Jr.
W. Birch Douglass, III
Margaret R. Freeman
Mrs. Bruce C. Gottwald
Floyd D. Gottwald, Jr.
William M. Grace
Mrs. Jane Joel Knox
Ms. Frances A. Lewis
Charles S. Luck III
Stanley F. Pauley
Mrs. George G. Phillips, Jr.
Charles L. Reed, Jr.
Mrs. Hunter J. Smith
Jane Bassett Spilman
Mrs. Jenny Taubman
Richard G. Tilghman
Richard B. Woodward
Charlotte M. Minor, *Ex-Officio*
Thomas N. Allen, *Ex-Officio*
Mrs. Richard S. Reynolds III, *Ex-Officio*

Nominating & Governance (ad hoc)

Mrs. John W. Snow, *Chairman*
John B. Adams, Jr., *Vice-Chairman*
Dr. Elizabeth F. Harris
Thomas T. Lawson
Mrs. Stanley F. Pauley
Mrs. Robbie S. Thompson
Charlotte M. Minor, *Ex-Officio*
Thomas N. Allen, *Ex-Officio*

Search (ad hoc)

James C. Cherry, *Chairman*
Ms. Carol Amato
Dr. Herbert A. Claiborne, Jr.
Ms. Toy L. Cobbe
W. Birch Douglass, III
Mrs. Suzanne T. Mastracco
Mrs. Fran McGlothlin
Mrs. Richard S. Reynolds III
Dr. Lindley T. Smith
Richard G. Tilghman
Charlotte M. Minor, *Ex-Officio*
Thomas N. Allen, *Ex-Officio*

Virginia Museum of Fine Arts Foundation

W. Birch Douglass, III, *President*
Mary F. White, *Vice President*
David B. Bradley, *Secretary*
Mary Ann Frable, M.D., *Treasurer*
Judith W. Gleach, *Assistant Secretary*
Walter H. Ryland, *Counsel*
William J. Armfield IV
Mrs. Philip J. Bagley III
Mrs. Arthur S. Brinkley, Jr.
Mrs. Joel T. Broyhill
Robert L. Burrus, Jr.
James C. Cherry
Randolph W. Church, Jr.
Herbert A. Claiborne III
Mrs. James B. Crawford
Kenneth M. Dye
A. Hugh Ewing III
Margaret R. Freeman
Mark M. Gambill
Elizabeth Forsyth Harris
Mrs. Omer L. Hirst
Ms. Frances A. Lewis
Nancy Brennan Lund
Louis A. Mezzullo
Wallace B. Millner III
Stanley F. Pauley
Thomas E. Pruitt
Richard T. Riley
Ranjit K. Sen
Paul F. Silver
Geoffrey P. Sisk
Henry C. Spalding, Jr.
Jane Bassett Spilman
Patricia R. St. Clair
Tina A. Walls
S. Pierce Walmsley V
Gregory H. Wingfield
Thomas N. Allen, *Ex-Officio*
Charlotte M. Minor, *Ex-Officio*
Thurston R. Moore, *Ex-Officio*
Mrs. Richard S. Reynolds III, *Ex-Officio*
L. Ray Ashworth, *Honorary Director*
John M. Camp, Jr., *Honorary Director*
Mrs. Jerome T. Gans, *Honorary Director*
Mrs. E. Claiborne Robins, *Honorary Director*
Henry F. Stern, *Honorary Director*
Charles G. Thalhimer, *Honorary Director*

Foundation Committees

Budget and Compensation

Randolph W. Church, Jr., *Chairman*
Gregory H. Wingfield, *Vice Chairman*
Mrs. Arthur S. Brinkley, Jr.
Mary Ann Frable, M.D.
Nancy Brennan Lund
Ranjit K. Sen
Paul F. Silver
S. Pierce Walmsley V
Mary F. White
W. Birch Douglass, III, *Ex-Officio*

Development

Mary F. White, *Chairman*
Herbert A. Claiborne, Jr.
William J. Frable
Margaret R. Freeman
William F. Loving
Charlotte M. Minor
Mrs. Gordon F. Rainey, Jr.
Mrs. Richard S. Reynolds III
Jennifer L. Schooley
Jane Bassett Spilman
Patricia R. St. Clair
Thomas N. Allen, *Senior Advisor*
Stanley F. Pauley, *Senior Advisor*
W. Taylor Reveley III, *Senior Advisor*

Donor Relations

Patricia R. St. Clair, *Chairman*
Mrs. Philip J. Bagley III
John R. Curtis, Jr.
Eddie M. Gugelman
Charlotte M. Minor
Mrs. Gordon F. Rainey, Jr.
Mrs. Richard S. Reynolds III
Jennifer Sisk
Jane Bassett Spilman
Janet B. Tutton

Governance

Louis A. Mezzullo, *Chairman*
Richard T. Riley, *Vice Chairman*
Robert L. Burrus, Jr.
Linda Crawford
Geoffrey P. Sisk
Jane Bassett Spilman
Mary F. White
W. Birch Douglass, III, *Ex-Officio*

Investment

Wallace B. Millner III, *Chairman*
Mark M. Gambill, *Vice Chairman*
William J. Armfield IV
Herbert A. Claiborne III
A. Hugh Ewing III
Mary Ann Frable, M.D.
Stanley F. Pauley
Richard T. Riley
Geoffrey P. Sisk
Henry C. Spalding, Jr.
Mary F. White
W. Birch Douglass, III, *Ex-Officio*
Charlotte M. Minor, *Ex-Officio*

Nominating

Kenneth M. Dye, *Chairman*
Herbert A. Claiborne III, *Vice Chairman*
Mrs. Philip J. Bagley III
Mrs. Joel T. Broyhill
James C. Cherry
Mrs. Omer L. Hirst
Ms. Frances A. Lewis
Tina A. Walls
Mary F. White
W. Birch Douglass, III, *Ex-Officio*

Foundation Executive Committee

W. Birch Douglass, III, *Chairman*
Randolph W. Church, Jr.
Mary Ann Frable, M.D.
Wallace B. Millner III
Mary F. White
Charlotte M. Minor, *Ex-Officio*

Virginia Museum Real Estate Foundation

Paul F. Silver, *President*
W. Birch Douglass, III, *Vice President*
Mary Ann Frable, M.D., *Treasurer*
David B. Bradley, *Secretary*
Herbert A. Claiborne, Jr.
Vernard W. Henley
Thomas E. Pruitt
Charles L. Reed, Jr.
S. Pierce Walmsley V
Charlotte M. Minor, *Ex-Officio*

Forewords

It was a year of historic accomplishments. Our \$120 million Expansion program broke ground while our Capital Campaign ended with \$172,237,107 raised for the Expansion, endowment, and on going needs!

Our collective thanks go to the Commonwealth of Virginia, more than 2,600 donors, the Campaign leadership chaired by Stanley F. Pauley, the boards of the Museum and the Foundation, and the dedicated staff who kept the process focused and on target over the long run. And congratulations also go to Virginia's citizens who will soon enjoy a vastly transformed art museum that will stand proudly with its peers across the nation.

We also express appreciation to Tom Allen for serving as Interim Trustee for Administration while the Board of Trustees sought a successor to Michael Brand who left last year to become the director of the J. Paul Getty Museum. Tom came to the role with two clearly defined goals: business as usual and few deferred items in the new Director's pending file. On both counts Tom achieved his goals and did so with the appreciation of our two boards, but more important, an admiring staff.

The appointment of Alexander Lee Nyerges as our next Director represents another exciting development in the Museum's history. Previously director of the Dayton Art Institute, Alex possesses great creative energy and foresight. We are grateful to the members of the Search Committee, masterfully led by Jim Cherry, for its hard work and dedication in finding the very best candidate.

When one drives by the museum or ventures into the galleries, it is difficult not to notice the disruption caused by construction and renovation. But, we are still a lively place with programs, exhibitions, studio classes, and travel opportunities waiting for you to enjoy. What you will not necessarily see is the work being undertaken behind the scenes. Major exhibitions are being planned, stunning works of art are being acquired, paintings and objects are being painstakingly conserved, catalogues are being researched and written, and business and marketing plans are being developed for our enterprise operations. All of this is in anticipation of welcoming you to a new facility in 2009.

Thank you for staying the course with us and for keeping our public-private partnership dynamic.



Charlotte M. Minor
President, Board of Trustees



W. Birch Douglass, III
President, VMFA Foundation



Left to right: W. Birch Douglass, III, Charlotte M. Minor, and Thomas N. Allen

As I approach the end of the eight months I agreed to serve as acting director of VMFA, it is only natural to reflect on my experiences at the Museum. The past year has been one of the most dynamic in VMFA's history, which is very clear when visiting the campus. Plans for the Museum Expansion have been on our minds for many years now. This year those plans became reality.

Over the past year, major goals have been reached for our Expansion project, notably taking our Capital Campaign total past our \$150 million goal to \$172 million for construction, endowment, operations, and special art acquisitions. Pending what we hope will be a forthcoming State appropriation, we will need to raise only \$4 million from private sources to complete the goal for the construction component.

Construction of the expanded North Wing and Parking Deck, designed by Rick Mather + SMBW, is underway and moving along at a steady pace. The construction contract for the Parking Deck was signed in September 2005 and the contractor, Kjellstrom & Lee, began work October 3.

The official Groundbreaking event for the North Wing was Sunday, November 20, and the construction contract was signed by Michael Brand on November 30, his final day as VMFA Director. In early December 2005, Whiting-Turner began work on the Museum Expansion.

Despite limitations of space and resources, the Museum continued with active programming for our visitors, including the successful presentation of the first two exhibitions in the LOOK HERE series. *Dazzle* attracted 13,282 visitors and *Feast* drew 13,600 visitors. Also, LOOK HERE Statewide was a grand success in Martinsville. *Dazzle* opened March 3, 2006, at Piedmont Arts Association and attracted more than 3,000 people before closing on April 23. LOOK HERE proved to be a successful exhibition series and provided an opportunity to inaugurate exciting programs such as *Chow*, VMFA's first college night event.

Forewords

In the last year, VMFA made significant acquisitions such as an Art Nouveau desk by Victor Horta, two magnificent 19th-century American sculptures by William Wetmore Story and Paulanship, a rare bronze Indian sculpture from the 11th century, an impressive painting by contemporary American artist Julie Mehretu, and a stunning painting of Narcissus by French artist Gustave Moreau. The Museum also made the fourth, and final, payment on the gift/purchase agreement with Robert and Nancy Nooter. These acquisitions greatly strengthened the African Art collection with 129 objects from various cultures.

Working closely with the VMFA staff, I am constantly reminded of how talented and dedicated our staff is. Everyone, at all levels within the organization, has a great love for VMFA. I am most grateful for their assistance during my brief tenure at the Museum. The staff also possesses a fierce determination to follow VMFA's mission to acquire and preserve great works of art. The collection is in good hands!



Thomas N. Allen

Director, Virginia Museum of Fine Arts



It is with great pleasure and excitement that I assume the role of Director of the Virginia Museum of Fine Arts. To Charlotte Minor, our Board of Trustees President; Tom Allen, our out-going Trustee Executive for Administration; Jim Cherry, the Board's Search Committee chairman; Governor Timothy Kaine; and so many others, my wife Kathryn and I extend our heartfelt thanks and appreciation for the warm welcome we have received.

This is a time of great transformation at VMFA. As we prepare for the completion of our \$120 million Expansion, we look forward to a dramatic reinstatement of the permanent collection, more space for special exhibitions, and greatly enhanced visitor amenities. A reinvigorated emphasis on our Statewide programs and services and important acquisitions for our permanent collection (especially in American art) are among the other initiatives we are spearheading. Our energetic and talented staff, dedicated volunteers, enormously generous donors and members, and continued support from the Commonwealth of Virginia are among the many reasons that our future is bright and that these plans will soon come to fruition.

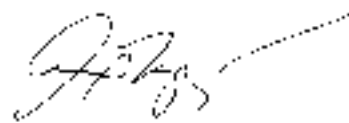

Alex Nyerges

Incoming Director

Acquisition Highlights

Julie Mehretu
Stadia III

Uma-Maheshvara

Gustave Moreau
Narcissus

Victor Horta
Desk from Hôtel Solvay

William Wetmore Story
Cleopatra

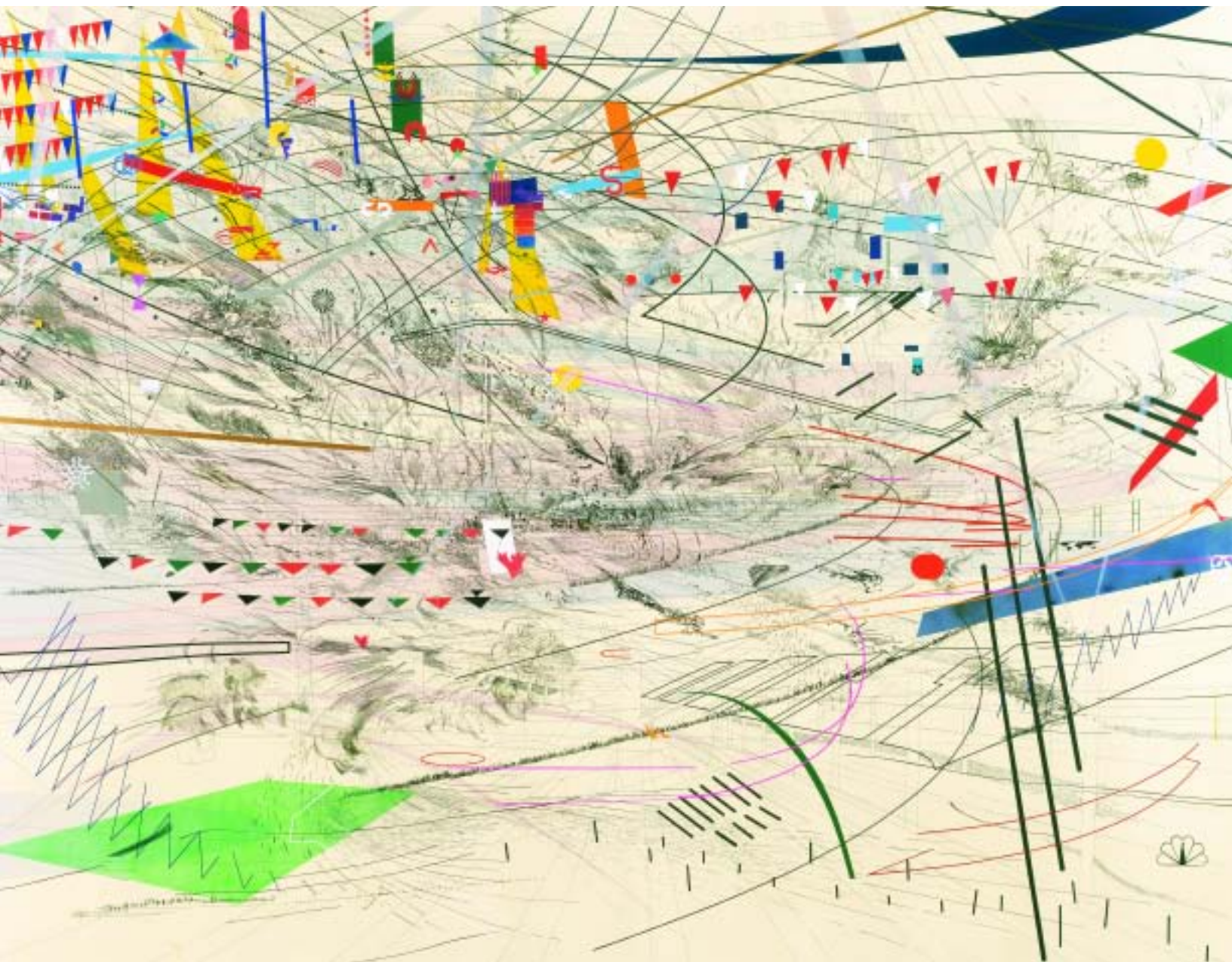

Stadia III, 2004, by Julie Mehretu (American, born Ethiopia 1970), ink and acrylic on canvas, 107 inches high by 140 inches wide (Museum Purchase, The National Endowment for the Arts Fund for American Art, and partial gift of Jeanne Greenberg Rohatyn, 2006.1)

Bold and energetic, this dramatic, large-scale work presents a modern version of traditional history painting, addressing contemporary themes of power, colonialism, and globalism. Julie Mehretu uses recognizable signs and symbols from architecture, city planning, mapping, and media to articulate social concerns; color, line, and gesture give the work an equally strong sense of personal expression.

Stadia III began with a series of irregular primary-colored abstract shapes that recall spaces designed for large-scale public events. Sealed under a translucent layer of acrylic and silica, these muted, overlapping forms became a ground layer for diagrams of torqued and skewed sports arenas which Mehretu added in pen and ink. In the next layer, the artist returned to paint, adding abstract shapes and lines whose interaction with the forms beneath further complicates the spatial reading of the image. Signs, flags, corporate logos, and sports emblems refer to corporate branding and national identities. A final layer includes a personal narrative of expressionistic pen-and-ink marks reflecting natural turbulence patterns such as wind and water currents.

Mehretu, born in Ethiopia, attended graduate school at the Rhode Island School of Design and now lives in New York. Over the past five years, she has become one of the most prominent young artists in the United States. She painted *Stadia III* as part of a series of three *Stadia* paintings made for the Carnegie Museum of Art's 54th International in 2004, a contemporary art survey that takes place every four years. Visually dynamic and deeply engaged with contemporary culture, the painting is a strong addition to VMFA's collection and reaffirms the Museum's commitment to contemporary art.

John B. Ravenal
The Sydney and Frances Lewis Family Curator of Modern and Contemporary Art



Uma-Maheshvara, Indian, Karnataka State (Western Chalukyan School), ca. 11th century, bronze, 10³/₄ inches high by 7¹/₄ inches wide by 5⁵/₈ inches deep (Museum Purchase, Funds provided by the Estate of Robert Busick and The Kathleen Boone Samuels Memorial Fund, 2006.2)

This rare and beautiful 11th-century Indian bronze sculpture depicts the Hindu god Shiva seated embracing his wife Uma. In India such images represent togetherness of wedded divine lovers and are symbols of important cosmic dualities: male and female, spirit and matter, substance and essence.

The four-armed Shiva, his head backed by a nimbus, sits on a lotus at the center of the composition; Uma sits on his lap. Shiva's lower right hand displays a citrus fruit and his upper right reveals a three-pronged trident. Shiva's lower left hand holds a simple ring (perhaps symbolizing the Moon) and his upper left hand lovingly supports Uma, who places her right arm around his waist. Uma's left hand, now broken, probably held a lotus or a mirror. The couple is framed by an ornate floriated aureole and flanked by smaller representations of their two sons—Karttikeya riding a peacock on the left and the elephant-headed Ganesha seated on a lotus on the right. Completing the image is a small depiction of Nandi, Shiva's bull mount, on the front of the sculpture's elaborate pedestal.

The long, full faces, the nimbus around Shiva's head, and the floriated aureole are typical of 11th-century works by western Chalukyan School artisans in the south Indian state of Karnataka. Although not inscribed, this impressive and highly iconic bronze was doubtless commissioned by well-to-do Hindu patrons. Such elaborate metal altarpieces were sometimes donated to temples; but more frequently they were used for meditation and worship in domestic shrines. It is not surprising that the heads of Shiva and Uma in this bronze are somewhat worn, for they were repeatedly touched as part of the Hindu worship ceremony known as *puja*.

This striking image is a significant addition to the Museum's world-renowned collection of Indian bronzes.

Dr. Joseph M. Dye III
E. Rhodes and Leona B. Carpenter Curator of South Asian and Islamic Art and Curatorial Chair



Narcissus, ca. 1890s, by Gustave Moreau (French, 1826–98), oil on canvas, 25¾ inches high by 14¾ inches wide (Museum Purchase, The Adolph D. and Wilkins C. Williams Fund, 2005.83)

Gustave Moreau was the ultimate hermetic artist of the French 19th century. He was the main exemplar of Symbolism, the art movement that sought to fathom the unconscious and unreal, the emotions, and myth and legend. Symbolism was opposed to both Realism and Impressionism in its exploration of hidden realities.

The story of Narcissus, this painting's theme, is taken from Ovid's *Metamorphoses*. Narcissus was a beautiful youth who fell in love with his own reflection in the water. Forsaking all sustenance, he wasted away until he was ultimately transformed into the flower that bears his name. In the commentary to the 1660 edition of Ovid owned by Moreau, it was argued that "Narcissus was changed into a flower to show that beauty and vainglory are light and perishable things and they are short-lived."

Moreau himself described this painting thus in 1897, the year before his death:

"Already ardent tendril, already entwining flower, already avid vegetation are taking hold of this adored body, of this lover rapt in self-contemplation, idolatrous of [his own] being . . . And in the evening this beautiful body and this mysterious nature will merge in a supreme and ineffable embrace."

Important influences on Moreau's painting may include Benvenuto Cellini, whose sculpture of Narcissus in the Bargello might have furnished the inspiration for the pose of Moreau's figure. Moreau must have also looked to non-Western sources, such as Indian miniatures (a constant source of inspiration for him) for the costume of Narcissus, who seems also in his hieratic pose more like a Hindu god than a classical figure.

This major and beautiful work was acquired with the intention of building VMFA's 19th-century European painting collection, as well as to complement the Museum's other collections such as the Lewis Collection of Art Nouveau.

Dr. Mitchell Merling
Paul Mellon Curator and Head of the Department of European Painting



Desk from Hôtel Solvay, ca. 1897–1903, by Victor Horta (Belgian, 1861–1947), Belgian ash, marble, gilt bronze, 30 inches high by 55 inches wide by 43 inches deep (Museum Purchase, The Sydney and Frances Lewis Endowment Fund, 2005.72)

Considered the father of Art Nouveau architecture, Victor Horta designed this stunning desk specifically for the project that stands out as his masterpiece building, the Hôtel Solvay in Brussels. With the house’s opulent metalwork, glass, steel supports, woodwork, and furnishings, Horta achieved the Art Nouveau ideal: complete unity of rhythm, movement, lines, color, and cadences.

The desk has a multicolored marble writing surface that repeats the curvilinear edges of the top. Its Belgian ash legs swirl out as if organically grown, slightly thickening at the lower portions to echo the dramatic woodwork details of the house itself. The gilt bronze pulls are a complicated series of whiplash lines curving outwards to form handles, reflecting the house’s interior steel-beam capital supports. There are barely any straight lines in the piece so it has a constant motion and rhythm matching that of the building and its interior plant-like forms and double curve details.

Horta studied architecture, textiles, drawing, and the decorative arts at the Ghent Académie des Beaux Arts, worked in Paris for a time, and returned to Belgium to begin his own practice. He completed about 30 major projects between 1893 and 1903. Although the Hôtel Solvay and most of its contents were sold in 1955, this desk remained the property of the Solvay family and was passed down in that family until the present. The desk appears in an archival photograph in a room adjacent to the second-floor dining room of the Musée Horta. It was lent by the Solvay family for a special Horta exhibition in 1973.

This significant desk is the only major piece of Horta in a U.S. museum and strengthens VMFA’s representation of works by the most important Belgian designer-architects of the Art Nouveau period, Victor Horta and Henry van de Velde. Both are now in the Museum’s internationally acclaimed Art Nouveau collection.

Frederick R. Brandt
 Consulting Curator, 20th-Century Decorative Arts



Cleopatra, 1865, by William Wetmore Story (American, 1819–95), white marble, 54 inches high by 45 inches wide by 27 inches deep (Museum Purchase, The J. Harwood and Louise B. Cochrane Fund for American Art, 2005.73)

This monumental image of the brooding Egyptian queen represents the high point of mid-19th-century American taste for white-marble Neoclassical sculpture. William Wetmore Story conceived the figure without the support of a commission, unusual for the time. Working on speculation, he gave free reign to his own imagination. His life-size Cleopatra leans back on her throne, her head in hand. Defying the hard medium, the sculptor delineated the soft folds of her gown in exquisite detail. Compelling from all sides, the seated figure—with its period headpiece, jewelry, and chair—easily commands the center of a gallery.

The second of four known versions, the sculpture became a critical success when its first version made its debut at the 1862 International Exhibition in London. It was shipped there from Rome courtesy of Pope Pius IX, which further bolstered the work's mystique and reputation.

Story was one of the most famous and successful American sculptors in his day. He grew up in Boston's elite society, earned a law degree from Harvard, taught himself to model sculpture, and became the leader of a second generation of American expatriate sculptors who lived and worked in Italy. His apartments at the Palazzo Barberini became a gathering place for prominent Anglo-American expatriates and travelers. Among his influential friends was writer Nathaniel Hawthorne, who wrote of this extraordinary sculpture in his novel *The Marble Faun*. Following the critical acclaim of *Cleopatra*, Story enjoyed a steady clientele of the rich and aristocratic of two continents.

Cleopatra, a rare work of aesthetic and historical importance, complements significant artworks already in VMFA's American Arts collection, fits well with Egyptian Revival decorative works, and resonates with the Museum's ancient collections and European works of similar theme. It takes its place among the most important sculptures in the Museum's holdings.

Dr. Elizabeth L. O'Leary
Associate Curator of American Arts

Gifts and Purchases

This list of recently acquired objects is organized alphabetically by Curatorial Department. Within each Department, the objects are listed alphabetically, first by type or country and region, then by artist, title, and date, depending on the nature of the collection. The following names of donors and special funds have been shortened in the list of objects.

Donors to the Collection

American Academy of Arts and Letters
An Anonymous Donor
Estate of Robert Busick
H. Talmage Day
The Fabergé Society, VMFA
Friends of Indian Art, VMFA
Anna L. and Fleetwood Garner
Mr. and Mrs. Bruce Gottwald
Mr. and Mrs. Thomas Gottwald
Dr. and Mrs. Robert Lathrop
Carlin McLaughlin

Robert and Nancy Nooter
Nalin Patel
Katharine Lee Reid in honor of David Park Curry
Jeanne Greenberg Rohatyn
Rajnikant Shah
Mrs. Joseph M. Sizoo
Mr. and Mrs. Charles G. Thalhimier
Wachovia Corporation in honor of Carol Jarratt
Mary D. Washbourne in memory of Frank H. Washbourne
Gregory Zollner

Purchase Funds

Collectors' Circle Fund
Council Art Purchase Fund
Good Design Fund
Kathleen Harwell Art Purchase Fund
Mary Morton Parsons Fund for American Decorative Arts
Swenson Art Nouveau Fund
Charles G. Thalhimier Family Fund
Virginia Museum Art Purchase Fund

Endowment Funds

J. Harwood and Louise B. Cochrane Fund for American Art
Robert A. and Ruth W. Fisher Fund
Arthur and Margaret Glasgow Fund
Floyd D. and Anne C. Gottwald Fund
Dr. William Harrison Higgins Fund
Sydney and Frances Lewis Endowment Fund
Eric and Jeanette Lipman Fund
National Endowment for the Arts Fund for American Art
John Barton Payne Fund
Kathleen Boone Samuels Memorial Fund
Adolph D. and Wilkins C. Williams Fund

African Art

from Congo

SALAMPASU, *Mask*, 19th–20th century, wood, paint. From the Robert and Nancy Nooter Collection, Purchase: The Williams Fund (2006.17).

HOLO, *Figure*, 19th–20th century, wood, glass beads, string. From the Robert and Nancy Nooter Collection, Purchase: The Williams Fund (2006.23).

KONGO, *Memorial Portrait Head*, 19th–20th century, wood. Purchase: The Glasgow Fund (2006.9).

Double Figure, African (Chamba Culture, Nigeria), 19th–early 20th century, wood and pigment, 21 1/4 inches high by 9 1/2 inches wide by 4 1/2 inches deep (Virginia Museum of Fine Arts, Gift of Robert and Nancy Nooter, 2005.77).

LUBA, *Stool*, circa 1900, wood. From the Robert and Nancy Nooter Collection, Purchase: The Williams Fund (2006.18).

LUBA, *Finial Figure*, 19th–20th century, wood, glass beads, string, cloth, fur. From the Robert and Nancy Nooter Collection, Purchase: The Williams Fund (2006.19).

LUBA, *Chief's Staff*, 19th–20th century, wood, brass tacks, copper, tin. From the Robert and Nancy Nooter Collection, Purchase: The Williams Fund (2006.21).

MBAKA, *Figure*, 19th–20th century, wood. From the Robert and Nancy Nooter Collection, Purchase: The Williams Fund (2006.22).

MBALA, *Figure*, 19th–20th century, wood, raffia cloth. From the Robert and Nancy Nooter Collection, Purchase: The Williams Fund (2006.16).

NSAPO-NSAPO, *Headrest*, 19th–20th century, wood, glass beads, string. From the Robert and Nancy Nooter Collection, Purchase: The Williams Fund (2006.20).

OVI MBUNDU, *Figure*, 19th–20th century, wood. From the Robert and Nancy Nooter Collection, Purchase: The Williams Fund (2006.24).

from Gabon

TSGO, *Door Frame*, 19th–20th century, wood, paint. From the Robert and Nancy Nooter Collection, Purchase: The Williams Fund (2006.15).

from Liberia

GREBO, *Mask*, 19th–20th century, wood, metal, fiber, teeth, paint. Gift of Robert and Nancy Nooter (2005.76).

from Nigeria

CHAMBA, *Double Figure*, 19th–early 20th century, wood, pigment. Gift of Robert and Nancy Nooter (2005.77).

MAMA, *Buffalo Mask*, 19th–20th century, wood. Gift of Robert and Nancy Nooter (2005.78).

MUMUYE, *Mask*, 19th–20th century, wood, pigment. Gift of Robert and Nancy Nooter (2005.79).

from Tanzania

DOE, *Chair*, 19th–20th century, wood. From the Robert and Nancy Nooter Collection, Purchase: The Williams Fund (2006.28).

KWERE, *Fertility Dolls*, 19th–20th century, wood, glass beads, string. From the Robert and Nancy Nooter Collection, Purchase: The Williams Fund (2006.25–2006.27).

Poppy Filigree Table Lamp, ca. 1910–20, by Tiffany Studios (1900–38), leaded brass, gilt bronze, 21 inches high by 17 inches diameter; and *Dragonfly Lamp Screen*, ca. 1906, by Tiffany Studios, leaded filigree glass, metal overlays, 6 1/4 inches high by 9 7/8 inches wide, 16 3/8 inches high with chain (Virginia Museum of Fine Arts, Gift of Mary D. Washbourne in memory of Frank H. Washbourne, 2005.98, 2005.99).



American Art

Decorative Arts

WHEELING FLINT GLASS WORKS (John Ritchie and Craig Ritchie, proprietors, Wheeling, West Virginia), *Window Pane*, 1833, clear pressed glass. Purchase: The Glasgow Fund (2006.8).

Painting

ROBERT SCOTT DUNCANSON (1821–72), *The Quarry*, ca. 1855–63, oil on canvas. Gift of The Council of the Virginia Museum of Fine Arts in commemoration of its 50th Anniversary (2006.11).

WALTER LAUNT PALMER (1854–1932), *Landscape*, 1875, oil on paper mounted on canvas mounted on panel. A gift of the Wachovia Corporation in honor of Carol Jarratt (2005.81).

Sculpture

ANNA HYATT HUNTINGTON (1876–1973), *Fauns Playing*, 1936, cast aluminum. Gift of Mr. and Mrs. Charles G. Thalhimier (2006.31).

PAUL MANSHIP (1885–1966), *Flight of Europa*, 1925, bronze. Purchase: The Cochrane Fund (2005.74).

WILLIAM WETMORE STORY (1819–95), *Cleopatra*, 1865, marble. Purchase: The Cochrane Fund (2005.73).

European Art

Painting

FRENCH, Claude Monet (1840–1926), *The Highway Bridge at Argenteuil (Le Pont d'Argenteuil)*, 1873, oil on canvas. Gift of Anna L. and Fleetwood Garner (2006.29).

FRENCH, Gustave Moreau (1826–98), *Narcissus*, ca. 1890s, oil on canvas. Purchase: The Williams Fund (2005.83).

Works on paper

BRITISH, Russell Flint (1880–1969), *Allegory of Time*, sepia wash drawing. Gift of an Anonymous Donor (2005.86).

BRITISH, Frederick George Reynolds (1824–1921), four watercolors: *Abercrombie St. Chesterfield; Hampstead Heath; Dunster Castle, St. Cross, Winchester*. Gift of Dr. and Mrs. Robert Lathrop (2005.103–2005.106).

FRENCH, Jean-François Millet (1814–75), *La Grande Bergère*, 1862, etching printed in brownish-black ink on ivory-colored laid paper. A gift of the Wachovia Corporation in honor of Carol Jarratt (2005.82).

Late 19th–20th Century Decorative Arts

AMERICAN, Charles Eames (1907–78) and Ray Eames (1912–88) for Herman Miller Company, Zeeland, Michigan, *DTM-1 Dining Table*, designed 1947, polished chrome, plywood, walnut veneer. Gift of an Anonymous Donor (2005.97).

AMERICAN, Tiffany Studios (1900–38), *Poppy Filigree Table Lamp*, ca. 1910–20, leaded brass, gilt bronze; and *Dragonfly Lamp Screen*, ca. 1906, leaded filigree glass, metal overlays. Gift of Mary D. Washbourne in memory of Frank H. Washbourne (2005.98, 2005.99).

AMERICAN, Venturi, Scott Brown and Associates, Philadelphia, Pennsylvania (founded 1958), *Best Products Co., Inc. Panels*, 1978, porcelain steel. Gift of Carlin McLaughlin, Gregory Zollner, Rajnikant Shah, and Nalin Patel (2006.7a-f).

BELGIAN, Victor Horta (1861–1947), *Desk from Hôtel Solvay*, ca. 1903, Belgian ash, marble, gilt bronze. Purchase: The Lewis Fund (2005.72).

ENGLISH, Christopher Dresser (1834–1904), designer, for Brownfield Pottery, *Cup and Saucer*, bone china with transfer print. Gift of Katharine Lee Reid in honor of David Park Curry (2005.100a-b).

Modern and Contemporary Art

Painting

A M E R I C A N, Ryan McGinness (born 1972), *He Who Pays the Piper, Names the Tune*, 2005, car paint and acrylic silkscreened on board. Gift of The Fabergé Society, VMFA (2006.4).

A M E R I C A N, Julie Mehretu (born Ethiopia, 1970), *Stadia III*, 2004, ink and acrylic on canvas. Purchase: The National Endowment for the Arts Fund for American Art, and partial gift of Jeanne Greenberg Rohatyn (2006.1).

A M E R I C A N, Elizabeth Nottingham (1907–56), *Country Road, Amherst County, Virginia*, 1941, oil on canvas. Gift of H. Talmage Day (2005.100).

A M E R I C A N, Enrico Riley (born 1973), *Giant Steps*, 2004, oil on canvas on panel. Gift of American Academy of Arts and Letters (2005.80).

A M E R I C A N, Heide Trepanier (born 1969), *Wave*, 2005, enamel on canvas on board. Gift of The Fabergé Society, VMFA (2006.3).

A M E R I C A N, Kehinde Wiley (born 1977), *Willem van Heythuysen*, 2006, oil on canvas. Purchase: The Glasgow Fund (2006.14).

F R E N C H, Raoul Dufy (1877–1953), *Golfe Juan*, ca. 1927, oil on canvas. Gift of Anna L. and Fleetwood Garner (2006.30).

Photographs

A M E R I C A N, David A. Douglas (born 1958), *Max in His Pool*, 2005, digital photographic print; and *South Dakota Landscape*, 2004, digital photographic print. Gift of Mr. and Mrs. Bruce Gottwald and Mr. and Mrs. Thomas Gottwald (2006.5-2006.6)

A M E R I C A N, Sally Mann (born 1951), *Jessie #34*, 2004, gelatin silver print. Purchase: The Glasgow Fund (2006.13).



Willem van Heythuysen, 2006, by Kehinde Wiley (American, born 1969), oil on canvas, 106 1/4 inches high by 82 1/4 inches wide (Museum Purchase, The Arthur and Margaret Glasgow Fund, 2006.14).



Dr. Shawn Eichman (second from left), Curator of East Asian Art, discusses a pair of six-panel Japanese screens, *Winter Mountains*, with (left to right) Eileen Kuo, Hutch Livingston, Mollie Anne Church, and Dale Church in the VMFA Photography Studio.

East Asian Art

Painting

J A P A N E S E, Yamamoto Shunkyo (1871–1933), *Winter Mountains*, pair of six-panel screens, ca. Taisho 5 (1916), ink and colors on paper. Purchase: The Williams Fund (2006.12.1/2).

K O R E A N, Man Hyung (18th century), *Celestial Guardians*, dated with a cyclical date corresponding to 1740, ink and colors on silk. Gift of Mrs. Joseph M. Sizoo (2005.102).

South Asian and Islamic Art

Decorative Arts

E G Y P T I A N, *Magic Bowl*, 18th–19th century, brass. Gift of an Anonymous Donor (2005.90).

I N D I A N (Kerala), *Temple Lamp*, ca. 15th–16th century, bronze. Purchase: The Samuels Fund and Gift of Friends of Indian Art, VMFA (2005.75).

N E P A L E S E, *Buddhist Ritual Regalia*, 15th–16th century, carved bone. Gift of an Anonymous Donor (2005.85).

S R I L A N K A N, *Bracelet with Quadruple Chain*, 18th–19th century, silver. Gift of an Anonymous Donor (2005.87).

S R I L A N K A N, *Belt with Double Chain and Heart-Shaped Pendant*, 18th–19th century, silver. Gift of an Anonymous Donor (2005.88).

S R I L A N K A N, *Necklace: Chain with Three Pendants*, 18th–19th century, silver and tiger's teeth. Gift of an Anonymous Donor (2005.89).

Painting

I N D I A N (Punjab Hills, Kangra School), *Krishna and the Gopis*, ca. 1790, opaque watercolor on paper. Gift of Friends of Indian Art, VMFA, and Purchase: The Glasgow Fund (2006.10).

N E P A L E S E, *Paubba: Bodhisattva Amoghapasa, Accompanied by Four Attendants*, early 16th century, polychrome painting on cloth. Gift of an Anonymous Donor (2005.84).

N E P A L E S E, *Illuminated Manuscript Folio with Newari Text and a Painting of the Goddess Durga*, 16th–17th century, handmade paper. Gift of an Anonymous Donor (2005.93).

N E P A L E S E, *Illuminated Manuscript Folio with Newari Text and Three Miniature Paintings of Buddhist Deities in the Tibetan Style*, 18th century, handmade paper. Gift of an Anonymous Donor (2005.94).

N E P A L E S E, *Pair of Illuminated Manuscript Folios: One with Five Miniature Paintings of Buddhist Deities; One with Five Miniature Paintings of Transcendental Buddhas*, 17th–18th century. Gift of an Anonymous Donor (2005.95.1/2).

Sculpture

I N D I A (Karnataka State, Western Chalukyan School), *Uma-Maheshvara*, ca. 11th century, bronze. Purchase: Funds provided by the Estate of Robert Busick and The Samuels Fund (2006.2).

N E P A L E S E, *Goddess Durga with Four Arms Standing on Lotus Base, Accompanied By Her Lion*, 18th–19th century, gray stone relief. Gift of an Anonymous Donor (2005.91).

N E P A L E S E, *Crowned Devotee Seated on a High Lotus Base in Devotional Attitude*, 18th–19th century, stone. Gift of an Anonymous Donor (2005.92).

N E P A L E S E, *Bodhisattva Vajrasattva Claspng His Consort in Close Embrace*, 16th century, bronze. Gift of an Anonymous Donor (2005.96).



Bodhisattva Vajrasattva Claspng His Consort in Close Embrace, Nepalese, 16th century, bronze, 5 1/2 inches high by 5 inches wide by 3 1/2 inches wide (Virginia Museum of Fine Arts, Gift of an Anonymous Donor, 2005.96).

Exhibitions

CONTINUED EXHIBITIONS

The Council: Serving VMFA Since 1955

May 4–September 25, 2005

Organizer: Virginia Museum of Fine Arts

In celebration of the 50th anniversary of The Council of VMFA, this exhibition featured a range of the significant works of art contributed by the Museum's oldest and largest volunteer organization. Among the objects were a 4th-century B.C. South Italian *Red-figured Lekytbos*, a stunning early 19th-century French royal tea service, examples from the Council Good Design Fund, and an exquisite 11th-century Indian sculpture of the Buddhist deity, *Lokanatha*. Founded in 1955 by 49 visionary women, The Council has also provided countless hours of volunteer service and more than \$6.3 million in funds to the Museum.



Lokanatha, Indian, mid 11th century (Pala Dynasty 750–1200), black phyllite, 39 1/4 inches high by 17 inches wide by 5 inches deep (Virginia Museum of Fine Arts, Gift of The Council of VMFA and the Juan March Foundation with additional funds from The Arthur and Margaret Glasgow Fund, 90.155).

Capturing Beauty: American Impressionist & Realist Paintings from the McGlothlin Collection

May 4–September 25, 2005

Organizer: Virginia Museum of Fine Arts

Oil paintings, watercolors, pastels, and sculpture from one of the largest private holdings of 19th- and 20th-century American art were showcased in this exhibition. James W. and Frances G. McGlothlin of Austin, Texas, assembled their exceptional collection over 10 years; Mrs. McGlothlin has been a VMFA Trustee since 1998. On view were works by Mary Cassatt, Childe Hassam, John Singer Sargent, George Bellows, Winslow Homer, Robert Henri, and James McNeill Whistler. To accompany the exhibition, VMFA published a fully illustrated 88-page catalogue.



Madame Errazuriz, ca. 1883–84, by John Singer Sargent (American, 1856–1925), oil on canvas, 18 3/4 inches high by 15 1/2 inches wide (Collection of James W. and Frances G. McGlothlin).

NEW EXHIBITIONS

An Enduring Legacy: Paintings Acquired Through the J. Harwood and Louise B. Cochrane Fund for American Art

August 10, 2005, continuing through Expansion construction

Organizer: Virginia Museum of Fine Arts

In 1988, J. Harwood and Louise B. Cochrane of Richmond established a generous endowment, managed by the Virginia Museum of Fine Arts Foundation, to purchase significant examples of American art. Thanks to the Cochrane Fund, VMFA has acquired nearly 20 magnificent works that have helped transform the Museum's American holdings into a nationally recognized collection. On view during VMFA's Expansion program, this changing exhibition includes works by such accomplished artists as Thomas Hart Benton, William Merritt Chase, Jasper Francis Cropsey, Frederick Carl Frieseke, Robert Henri, Henry Ossawa Tanner, and John Trumbull.



The Abundance of Nature, ca. 1855, by Severin Roesen (American, ca. 1815–ca. 1872), oil on canvas, 65 1/4 inches high by 40 1/4 inches wide (Museum Purchase, The J. Harwood and Louise B. Cochrane Fund for American Art, 2002.558).



Pectoral Cross, 1960, by Jean Schlumberger (French, 1907–87), emeralds, sapphires, aquamarines, diamonds, 18-carat gold, 5 1/2 inches high by 3 3/4 inches wide by 1 inch deep (Virginia Museum of Fine Arts, The Collection of Mrs. Paul Mellon, 99.5).

LOOK HERE

This series of four cross-cultural exhibitions with distinctive themes highlights VMFA's permanent collection and continues during the Museum's Expansion construction when many galleries are closed. After presentation in Richmond, the first three in the series travel to selected Statewide Partners.

Dazzle

November 2, 2005–January 29, 2006

Organizer: Virginia Museum of Fine Arts

The first exhibition of the LOOK HERE series explored how finely crafted objects of gold, silver, gemstones, and other precious metals convey power, status, and beauty. Highlights included jewels by Lalique and Schlumberger, pre-Columbian and African gold, gilded furniture from American and Japan, paintings by Andy Warhol and Franz Xaver Winterhalter, and a rare elephant saddle (*bowdab*) made entirely of silver.

Feast

March 16–June 25, 2006

Organizer: Virginia Museum of Fine Arts

A delectable selection of art to stimulate the senses and whet the appetite was the second presentation in the LOOK HERE series. The variety of visual treats included sumptuous still lifes from Dutch and Flemish masters, an elegant 18th-century Indian watercolor highlighted with gold and silver, an Art Nouveau punch bowl by Tiffany, an 8th- or 9th-century Maya funerary jar, and a Chinese wine vessel created between the 13th and 11th centuries B.C.

The Permanent Collection

The Quarry, ca. 1860–70, by Robert Scott Duncanson (American, 1821–72), oil on canvas, 14 1/2 inches high by 22 5/8 inches wide (Virginia Museum of Fine Arts, Gift of The Council of VMFA in commemoration of its 50th anniversary, 2006.11).



African Art

The Museum's African collection continued to grow significantly through a four-year plan to acquire, by gift and purchase, works from the collection of Robert and Nancy Nooter. This year 16 objects from their collection were added, including three rare works from eastern Nigeria. A significant mask from the Grebo culture in Liberia completed their donations this year.

Purchases from the Nooter collection included 10 sculptures from Central Africa which build on the Museum's established strength in this area, as well as two works from Tanzania. A significant acquisition is a Luba wooden royal stool, attributed to the Warua master who was a sculptor working during the late 19th and early 20th centuries in a style distinguished by beautiful spherical renderings of the human head. Acquisition of 12 important objects concludes the Museum's purchases from the Nooter collection. Another group of gifts next year will complete the agreement.

The Museum also purchased a rare Congo memorial portrait head. This handsome, life-sized work once formed part of a memorial effigy created to honor a high-ranking member of Congo society, and is a major addition to VMFA's distinguished holdings of art from the culture.

During the year, the curator continued to serve also as Senior Associate Director of Architecture and Design for the Museum's Expansion project.

American Art

Once again, the J. Harwood and Louise B. Cochrane Fund for American Art supported the acquisition of outstanding artworks, including the endowment's first two purchases of sculpture: *Flight of Europa*, a 1925 Art Deco bronze by Paulanship; and *Cleopatra*, a monumental Neoclassic marble by William Wetmore Story (see *Acquisition Highlights*), which was listed among noteworthy international acquisitions in the December 2005 issue of *Apollo*.

The Museum also purchased a rare example of antebellum Virginia pressed glass manufactured by the Wheeling Flint Glass Works, with funds provided by The Arthur and Margaret Glasgow Fund. (See *Gifts and Purchases*.)

The collection grew as well through generous gifts. Especially notable was *The Quarry*, a compelling landscape by Robert Scott Duncanson, one of the leading 19th-century African-American artists, given by The Council of VMFA to mark its 50th anniversary (see *The Public-Private Partnership*). Wachovia Corporation gave *Landscape*, an 1875 pastoral scene by Walter Launt Palmer, in honor of Carol Jarratt; and Mr. and Mrs. Charles G. Thalheimer presented *Fawns Playing*, a 1936 cast aluminum wildlife sculpture by prominent *animalier*, Anna Hyatt Huntington.

Curator Dr. David Park Curry retired in August 2005 after 15 years of service. He was instrumental in developing the Museum's excellent pre-1940 American holdings. Before leaving, he contributed several essays for a forthcoming book on VMFA's American arts collection, co-authored by Associate Curator, Dr. Elizabeth O'Leary.

East Asian Art

Important acquisitions this year included *Winter Mountains*, a pair of six-panel screens by Yamamoto Shunkyo, a major figure in the Japanese national painting style of Nihonga and one of the greatest landscape painters of the early 20th century. The Museum also acquired *Celestial Gardens*, a historically significant 18th-century Korean Buddhist ritual painting on silk, as a gift from Mr. and Mrs. Joseph M. Sizoo of Williamsburg.

Dr. Shawn Eachman, the E. Rhodes and Leona B. Carpenter Curator of East Asian Art, led a VMFA-sponsored three-week trip to China in October 2005. The trip quickly sold out and included such destinations as Beijing, Dunhuang, Xian, Dazu, Chongqing, the Three Gorges, and Shanghai. A second trip, to Yunnan and Tibet, is planned for May-June 2007.

Dr. Eichman represented VMFA at New York's annual Asia Week events in March and at a major symposium on Chinese painting, *Bridges to Heaven*, at Princeton University in April. He also served as curator for VMFA's *Feast* exhibition and as an advisor to the Philadelphia Museum of Art for a coming special exhibition of Asian art.

The Mellon Collections and European Art

Major acquisitions included Claude Monet's 1873 oil on canvas *The Highway Bridge at Argenteuil (Le Pont d'Argenteuil)*, a gift of Anna L. and Fleetwood Garner of Richmond and the fifth painting by the leading master of French Impressionism to enter the VMFA collection. The Museum purchased Gustave Moreau's ca. 1897 work, *Narcissus*, VMFA's first European Symbolist painting (see *Acquisition Highlights*).

Other additions to the collection were Jean-Francois Millet's 1862 etching, *La Grande Bergère (The Great Shepherdess)*, given by Wachovia Corporation in honor of Carol Jarratt; and a group of 19th-century landscape watercolors by British artist George Reynolds, given by Mr. Robert Lathrop of Powhatan (see *Gifts and Purchases*).

The Mellon Collections have been animated by a series of reinstallations, culminating with the opening of a new gallery of 20th-century sporting art. Additionally, several paintings in the Mellon French collection were reframed, and the Mellon American collection was reinstalled on the second floor of the West Wing.

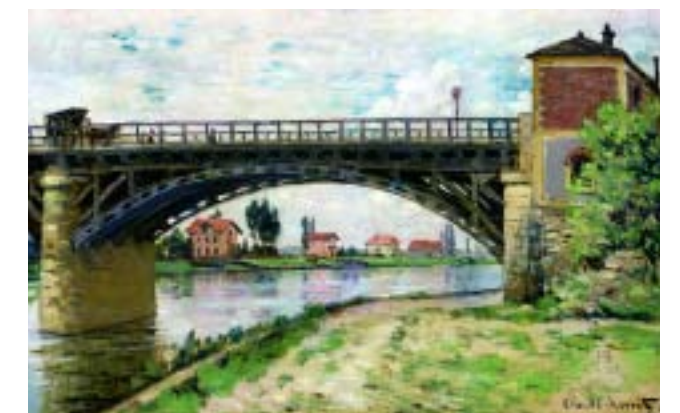

Le Pont d'Argenteuil (The Highway Bridge Viewed from the Port), 1873, by Claude Monet (French, 1840–1926), oil on canvas, 17 3/4 inches high by 27 1/2 inches wide (Virginia Museum of Fine Arts, Gift of Anna L. and Fleetwood Garner, 2006.29).

The Permanent Collection

More than 600 of VMFA's Mellon sporting prints were examined and digitally photographed. Images and data were added to the Museum's on-line database, making the print collection more accessible to Museum staff and visiting scholars, and reducing the need for future handling of these fragile works on paper.

Dr. Mitchell Merling, the Paul Mellon Curator and Head of the Department of European Art, served as co-curator of VMFA's *Dazzle* exhibition, presented numerous lectures at the Museum and statewide, and was a vettor for the Palm Beach and New York International Fine Arts Fairs.

Modern and Contemporary Art

VMFA acquired four major contemporary paintings, strengthening representation of work by international, national, and regional artists. Julie Mehretu's *Stadia III* is a fiercely abstract work (see cover and *Acquisition Highlights*). Kehinde Wiley's larger-than-life portrait of an urban African-American male, posed as a 17th-century Dutch merchant, brings together disparate cultures and times to form a memorable image. Two gifts from The Fabergé Society of VMFA focus on artists with Virginia connections. An exuberant painting by Ryan McGinness (born and raised in Virginia Beach, now living in New York) combines decorative motifs from incongruous sources, such as Renaissance pageantry and computer clip art. In a 2005 painting *Wave*, Richmond-based Heide Trepanier also blends hybrid abstraction, squeezing skeins of candy-colored enamel onto her surface which she transforms into a psychological drama. Photographs by Virginia-based artists entered the collection: two digitally constructed images by David Douglas, and Sally Mann's haunting portrait of her daughter, Jessie.

Modern and Contemporary Art Curator John Ravenal organized an off-site exhibition, *Artificial Light*, in a partnership between VMFA and Virginia Commonwealth University School of the Arts' Anderson Gallery. Opening at VCU in September 2006, the exhibition travels later to the Museum of Contemporary Art in North Miami, Fla. Ravenal served as juror and curator for *radius250*, an exhibition of work by artists from Mid Atlantic and Southeastern states and on view in Richmond at Artspace. He completed writing a book of VMFA's Modern and Contemporary Art collection, scheduled for publication in late 2006. It is the first book on that collection in 20 years. Ravenal also served as Acting Associate Director for Exhibitions, prior to the arrival of Robin Nicholson.

Assistant Curator Tosha Grantham continued work on *Darkroom*, an international survey of 50 years of South-African photography and video art, scheduled to begin a national tour in 2007.

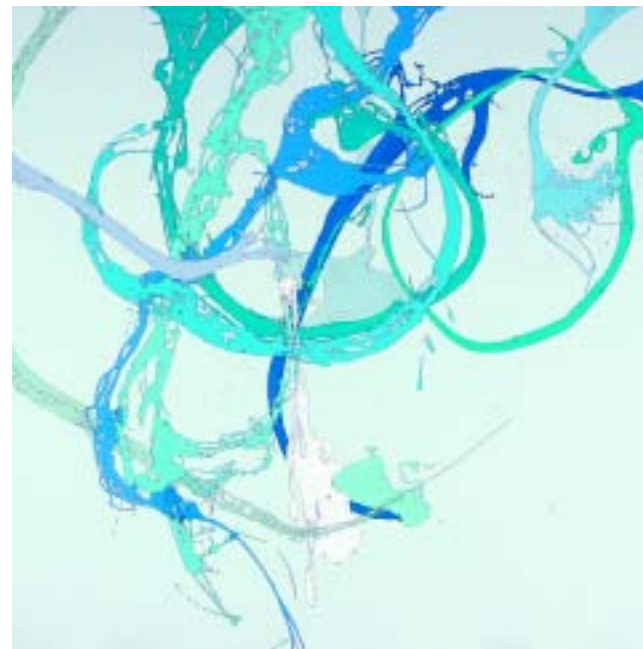

Wave, 2005, by Heide Trepanier (American, born 1969), enamel on canvas on board, 84 inches high by 84 inches wide (Virginia Museum of Fine Arts, Gift of The Fabergé Society, VMFA, 2005.100).

Krishna and the Gopis, Indian (Punjab Hills, Kangra School), ca. 1790, opaque watercolor on paper, 11 3/4 inches high by 8 inches wide (Virginia Museum of Fine Arts, Gift of The Friends of Indian Art, VMFA, and Museum Purchase, The Arthur and Margaret Glasgow Fund, 2006.10).

South Asian and Islamic Art

The Museum acquired a rare and beautiful 11th-century bronze sculpture, *Uma Maheshvara*, that depicts the Hindu god Shiva embracing his wife (see *Acquisition Highlights*). VMFA added to the collection an exceptional bronze temple lamp from the state of Kerala in South India, which once illuminated the interior of a temple at Kumaranallur. Another important acquisition was a circa 1790 miniature opaque watercolor from India's Punjab Hills, *Krishna and the Gopis*, which depicts the Hindu god Krishna surrounded by cow-maids (or *gopis*), his female admirers. This masterpiece significantly strengthens the Museum's holdings of works from the Kangra School, which is one of the most elegant and widely admired styles of later Indian painting.

An anonymous donor gave the Museum a group of Nepalese and Sri Lankan works including manuscript pages, ritual regalia, stone and metal sculptures, and a cloth painting. The finest works in the group include 15th–16th century Buddhist ritual regalia and 16th–18th-century illuminated manuscript folios that depict Buddhist and Hindu subjects. All the objects are important contributions to the VMFA's collections.

Dr. Joseph M. Dye III, the E. Rhodes and Leona B. Carpenter Curator of South Asian and Islamic Art, served as VMFA's Curatorial Chair, presented a variety of lectures on Mughal art, and taught courses in the history of Indian art and Japanese art at The College of William and Mary.

20th-Century Decorative Arts

VMFA added numerous remarkable objects to the wide-ranging 20th-Century Decorative Arts collection this year. An exceptional purchase was a rare Art Nouveau *Desk* designed ca. 1897–1903 by architect/designer Victor Horta for his finest building, the Hôtel Solvay in Brussels (see *Acquisition Highlights*).

Generous gifts to the Museum included an important *Poppy Filigree Table Lamp*, produced by Tiffany Studios about 1910–20, along with a rare 1906 *Dragonfly Lamp Screen* which hangs from the shade by a chain and hook (given by a Richmond patron in memory of Frank H. Washbourne). Tiffany created these screens in several patterns: the dragonfly,

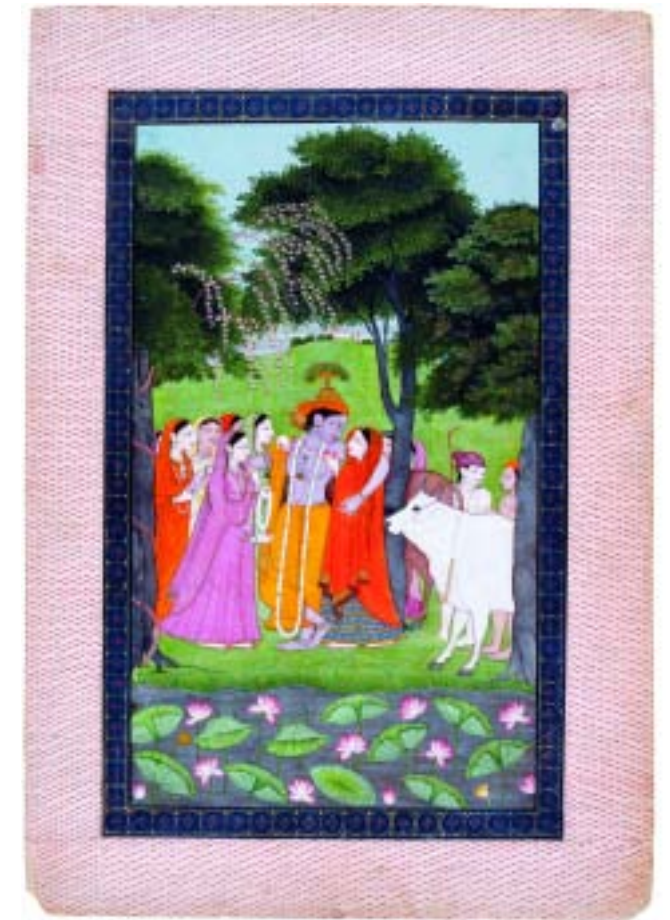

a butterfly, and a female figure. They hooked onto the lamp's shade to shield the viewer from the glare of the bare bulbs, and could be easily unhooked and relocated for convenience. The lamp combines two quintessentially Tiffany features: the poppy flower design and fine filigree.

The Museum received six large porcelain steel panels which were commissioned by Best Products Co., Inc. in 1978 for the façade of its showroom in Langhorne, Pa. They were designed by the internationally renowned architectural firm, Venturi, Scott Brown and Associates of Philadelphia, and given to VMFA by Carlin McLaughlin, Gregory Zollner, Rajnikant Shah, and Nalin Patel. Other donations included a rare 1947 *DTM-1 Dining Table* designed by Charles and Ray Eames for the Herman Miller Company (given by an anonymous patron), and a delightful *Cup and Saucer* designed by Dr. Christopher Dresser for Brownfield Pottery (a gift from former VMFA Director Katharine Lee Reid in honor of former Curator of American Arts, David Park Curry). (See *Gifts and Purchases*.)

The Permanent Collection

Consulting Curator Frederick R. Brandt served as a juror for the exhibition *Gemini Jewelry Awards*, presented by Schwarzschild Jewelers to encourage young designers, and wrote an extensive review of *W. A. S. Benson: Arts and Crafts Luminary and Pioneer of Modern Design* which appeared in *The Tabby*, an arts-and-crafts journal.

Objects Conservation

More than 140 objects were treated for the LOOK HERE exhibition series, the reinstallation of outdoor sculpture on the West Wing Terrace, and maintenance of the Paul Mellon Collection; several Asian textiles were stabilized; and 19 objects were examined for acquisition consideration.

Treatments continued on the massive, 25-ton *Indian Pavilion* which was acquired last year and promises to be a major highlight in the expanded Museum's new Indian Galleries. Objects in the Jerome and Rita Gans Collection of English Silver also received conservation treatment.

The first phase of VMFA's extensive tapestry conservation project was successfully completed with the treatment of the final two in a set of six notable works in the Museum's collection: Don Quixote designs by Charles-Antoine Coypel woven by Pierre-Françoise Cozette at the Gobelins Factory (funded in part by a grant from the Institute for Museum and Library Services, the Richard and Caroline Gwathmey Trust, The

Fabergé Society, and the Williams Fund). The project's second phase will begin treatments on an additional seven European tapestries, thanks to a generous contribution from The Fabergé Society and additional support from the Williams Fund.

Objects Conservator Kathy Gillis received a grant from the American Institute for Conservation which supported a week-long residency of Anna Østrup, an expert in French Art Nouveau furniture who has treated most of the collection at the Musée l'Ecole de Nancy. Østrup and Gillis examined selected furniture in the Lewis Collection and prepared samples for microscopic analysis of the finishes. Gillis and Østrup participated in the French-American Partnership Seminar at the Winterthur Museum in Delaware, where Østrup and others presented French conservation practices and traditional craft techniques.

James Heitchue, Mountmaker and Conservation Technician, created more than 60 mounts for fragile objects in the *Dazzle* and *Feast* exhibitions.

The department hosted a meeting of the Virginia Conservation Association featuring VMFA Consulting Conservator Claudia Walpole; sponsored a discussion and tour of the Museum's conservation laboratory for museum studies students at Randolph-Macon College; and responded to 26 inquiries about private collections.



Still Life with Fish, ca. 1910, by William Merritt Chase (American, 1849–1910), oil on canvas, 28 1/2 inches high by 41 1/2 inches wide (Virginia Museum of Fine Arts, Gift of Mr. and Mrs. John McGuigan, and Museum Purchase: The J. Harwood and Louise B. Cochrane Fund for American Art, 2000.4).



The Final Lengths of the Race for the Doncaster Gold Cup, 1826, by John Frederick Herring (English, 1795–1865), oil on canvas (Virginia Museum of Fine Arts, The Paul Mellon Collection, 99.79).

The department presented a program to The Heritage Society, a Museum support group, which expanded awareness of planned giving opportunities to VMFA's conservation program and helped recruit a new volunteer, Maria Shugars, who is assisting with improving the department's information technology capabilities. Liegh Acosta, a former textile conservator at The Metropolitan Museum of Art, continued to volunteer her skills for textile conservation at VMFA.

Following a nearly year-long apprenticeship in VMFA's Objects Conservation department, pre-program intern Brett Headley was accepted into the University of Delaware/Winterthur Museum Program in Art Conservation.

Painting Conservation

Conservators examined or treated 142 paintings including Gustave Moreau's *Narcissus* (see *Acquisition Highlights*), De W. M. Chase's *Still Life with Fish*, John Leslie Breck's *Grey Day on the Charles*, Philip Reinagle's *Portrait of an Extraordinary Musical Dog*, Felix Vallotton's *The Green Room*, Rene Magritte's *Le Seducteur*, Brice Marden's *Meritatio*, Ralph Goings's *Burger Chef Interior*, John Frederick Herring's *Final Lengths of the Race for the Doncaster Gold Cup*, Claude Vernet's *Moonlight Scene*, and Henri Rousseau's *Tropical Landscape*. Additionally, 13 period frames and 76 works of art on paper were assessed or treated for installation or loan; and 189 works of art were placed in protective housings prior to exhibition, loan, or storage.

Preparing for VMFA's Expansion, the department safely moved delicate equipment from its space in the Museum's 1954 wing and created new studios and a laboratory in Massey Gallery and Cochrane Court.

Carol Sawyer, Conservator of Paintings, examined all paintings and works on paper for the LOOK HERE exhibitions, and designed new frames for 20th-century paintings. Daniel Brisbane, Senior Conservation Technician, and Meg Eastman, Conservation Assistant, prepared the art works for travel to VMFA Statewide Partners.

Bruce Suffield, Associate Conservator of Paintings, completed the removal of disfiguring efflorescence from Andrew Wyeth's *The Country*. He also examined Jan Mostaert's *Portrait of a Courtier* as part of the Museum's ongoing Nazi-era Provenance Research Project and determined that a digital photograph of the painting (posted on-line by the Polish Embassy, in Washington, D.C.) was indeed an image of VMFA's painting, although in a pre-restored state (see *Registration*).

An extensive treatment of Richard Roper's *The Match Between Driver and Aaron at Maidenhead August 1754: Driver Winning the First Heat* was completed, along with the Museum's three paintings by Sir Alfred J. Munnings and 10 watercolors by John R. Skeaping. Lyn Yusi, Painting Conservation Graduate Intern, treated Munnings's *The Belvoir Point-to-Point Meeting on Barrowby Hill, Painted at Woolsthorpe*, for re-installation in the Paul Mellon gallery of 20th-century art.

The department welcomed four college students as volunteers: Dan Merrill, Tasneem Zraikat, and Alison Mitchell from the University of Richmond, and Jessica Newman from the University of Mary Washington.

The Permanent Collection

Exhibitions

Robin Nicholson joined the VMFA staff as Associate Director for Exhibitions. Previously, he was curator of the Drambue Collection in Edinburgh, Scotland, a corporate collection that includes important 18th- to 20th-century Scottish paintings and an unrivalled group of British and European glass, paintings, and decorative arts associated with the Royal House of Stuart. Before that, he was gallery manager at the Fine Art Society in Edinburgh, where he managed exhibition programs. Nicholson studied art history at Queen's University in Ontario and received a master's degree in art history from the University of Cambridge, England. His book on the portraiture of Prince Charles Edward Stuart was published by Bucknell University Press in 2002. He has also written for *The Magazine Antiques*, the *Antique Collector*, and several scholarly journals, and was guest presenter on BBC-TV for a documentary series on Scotland's Glamis Castle.

Registration

VMFA determined that a 16th-century Flemish painting, *Portrait of a Courtier* by Jan Mostaert, was once in the Czartoryski collection of Goluchów, Poland, and had been looted by the Nazis during World War II. The painting entered the Museum's collection in 1949 as a gift from a donor who purchased it from a New York gallery. Karen Daly, VMFA's Administrator of Nazi-era Provenance Research and Senior Assistant Registrar, examined files and publications relating to the art work and notified the Polish Embassy in Washington, D.C., about the Museum's findings. The Ambassador of the Republic of Poland, acting on behalf of the heirs of the Czartoryski family, formally requested restitution of the painting. Numerous documents supporting the claim accompanied the request. In September 2005, the VMFA Board of Trustees voted to deaccession the painting. The Museum transferred the painting to the Polish Embassy, which delivered it to the Princes Czartoryski Museum in Kraków, Poland. VMFA continues provenance research on works of art that might have changed hands on continental Europe between 1933 and 1945.



Top: Karen Daly (right), VMFA Senior Assistant Registrar, discusses the painting, *Portrait of a Courtier*, with Anna Pankeiwicz of the Embassy of the Republic of Poland while the work of art is prepared for return to Poland as part of VMFA's program of restitution.

Bottom: Staff at the Princes Czartoryski Museum in Kraków, Poland, happily receive and examine *Portrait of a Courtier* when the painting arrived as a result of VMFA's restitution efforts.

Loans from the Permanent Collection

Self-Portrait/Pastel, by Chuck Close *John Marshall*, by Rembrandt Peale
 EXHIBITION: *Chuck Close: Self-Portraits, 1968–2005* EXHIBITION: *Virginia's Diplomats*
 Walker Art Center, Minneapolis, July 24–October 16, 2005; San Francisco Museum of Modern Art, November 19, 2005–February 28, 2006 Virginia Historical Society, Richmond, February 4–July 30, 2006
Summer Wind, by Elizabeth Murray *Grey Day on the Charles*, by John Leslie Breck
 EXHIBITION: *Elizabeth Murray* EXHIBITION: *Americans in Paris, 1860–1900*
 Museum of Modern Art, New York, October 23, 2005 – January 9, 2006 National Gallery, London, February 22–May 21, 2006; Museum of Fine Arts, Boston, June 25–September 24, 2006; Metropolitan Museum of Art, New York, October 16, 2006–January 28, 2007
Still Life with Oysters, by Paul Gauguin *Portrait of an Extraordinary Musical Dog*, by Philip Reinagle
 EXHIBITION: *Gauguin and Impressionism, Paintings, Sculpture, and Ceramics 1875–1887* EXHIBITION: *Best in Show: Dogs in Art from the Renaissance to the Present*
 Kimbell Art Museum, Ft. Worth, Texas, December 11, 2005–March 26, 2006 Bruce Museum of Arts and Science, Greenwich, Connecticut, May 13–August 27, 2006; The Museum of Fine Arts, Houston, October 1, 2006–January 1, 2007
A Virginny Breakdown, by John A. Elder
 EXHIBITION: *American ABC: Childhood in 19th-Century America*
 Iris and B. Gerald Cantor Center for Visual Arts, Stanford University, California, February 1–May 7, 2006; Smithsonian Art Museum, Washington, D.C., July 4–September 17, 2006; Portland Museum of Art, Maine, November 2, 2006–January 1, 2007



Grey Day on the Charles, 1894, by John Leslie Breck (American, 1860–99), oil on canvas, 31 inches high by 35 1/8 inches wide (Museum Purchase, The J. Harwood and Louise B. Cochrane Fund for American Art, 90.151).

Loans and Accessions: Statistics

LOANS FROM THE PERMANENT COLLECTION	
Loans to national and international venues	7
Loans to Statewide Partners	142
Loans to qualifying state agencies	22
Other long-term loans	67
LOANS TO THE MUSEUM	
Loans for temporary exhibitions	None
Loans to the permanent collection	None
ACCESSIONS	
	67
DEACCESSIONS	
	316

The Public-Private Partnership

The Museum's dynamic public-private partnership wrapped up a major seven-year Capital Campaign, raising a total of \$172,237,107. Through the commitment and generous support of the Commonwealth of Virginia, 18 corporations, numerous family and private foundations, and 2,643 individual donors, VMFA exceeded expectations by more than \$22 million. Most important, VMFA is one of only a few institutions in the country to have a majority of gifts and pledges accounted for prior to construction. The overall historic transformation includes expansion and renovation of the Museum, a new Parking Deck, the new E.Claiborne and Lora Robins Sculpture Garden, art acquisitions, operating expenses, and endowment funds.

Top: Distinguished participants at VMFA's groundbreaking celebration included (left to right) former Director Michael Brand, former Governor James S. Gilmore III, W. Birch Douglass, III, Expansion Committee Chairman Herbert A. Claiborne, Jr., Charlotte M. Minor, Capital Campaign Chairman Stanley F. Pauley, Secretary of Education Peter Blake, Dorothy Pauley, Mrs. E. Claiborne Robins, former Museum President Jane Bassett Spilman, and Congressman Robert C. Scott. Bottom (left to right): Joining the *Dazzling Groundbreaking* were the Huguenot High School marching band; Charlotte M. Minor, VMFA's Board of Trustees President; and a variety of family entertainment.



The Museum's Pauley Center honors the generous support of Stanley and Dorothy Pauley.



This extraordinary public-private partnership also marked the beginning of construction with a public groundbreaking November 20, 2005. The event featured pacesetter donors, Virginia state officials, and a confetti-filled community celebration, complete with a variety of entertainment and activities. Performers included the Huguenot High School marching band, Ban Caribe, Indian classical dancer Padma Rasiah Cantu, the Latin Ballet of Virginia, the folk duo of Wayne Ruotolo and Jeff Knock, and the Barefoot Puppets Theater. Visitors also enjoyed hands-on art projects and story readings.

The Commonwealth of Virginia provided significant support for VMFA during the 2006 session of the General Assembly, with increased funds for construction and continued funding of Museum operations and Statewide programs.

The Museum's Center for Education and Outreach was renamed the Pauley Center in honor of Stanley and Dorothy Pauley and in recognition of their generous Capital Campaign gifts totaling \$8 million. The Pauleys have been closely involved with VMFA for many years, playing important leadership roles in numerous capacities. Stanley Pauley is a former Trustee, past President of the VMFA Foundation's Board of Directors, and recent Chairman of the Capital Campaign. Dorothy Pauley is a past President of The Council of VMFA, a current Trustee, and a recent member of the Campaign Executive Committee. Both are successful fundraisers and have shown their devotion to the Museum by serving whenever they are needed. The Pauley Center is a tribute to their lasting impact on the Museum and a testimony to their love of the arts and education.

The Museum received four major challenge grants: \$1.5 million from The Kresge Foundation, \$2 million from the Mary Morton Parsons Foundation, \$2.5 million from the E. Rhodes and Leona B. Carpenter Foundation, and \$1.25 million from The Andrew W. Mellon Foundation. The Kresge, Parsons Foundation, and Carpenter Foundation grants will go towards VMFA's Expansion and Renovation. The Mellon

grant will support and endow the Curator of Ancient Art position. VMFA's Ancient Art collection includes more than 1,000 objects from pre-Greek, Greek Etruscan, Roman, Egyptian, and ancient Near Eastern cultures.

VMFA is fortunate to receive generous support from numerous individuals and a variety of corporations and foundations that contribute to exhibitions, programs, publications, and many special projects (see *Honor Roll of Contributors*).

With income from Paul Mellon's generous bequest, the Museum continued a wide range of programs related to the Mellon Collections, including activities for VMFA's Statewide Partners, publications, special lectures, exhibitions, research support, and more (see *Educational Programs and Community Outreach*).

The Council of VMFA, the Museum's oldest and largest support group, continued the celebration of its 50th anniversary by purchasing a significant work of art for the permanent collection: *The Quarry*, a painting by distinguished 19th-century African-American artist Robert Scott Duncanson (see *Gifts and Purchases* and *The Permanent Collection*). Numerous special events during the year marked The Council's significant milestone, including a commending resolution from the General Assembly of Virginia; a tea and presentation by The Charleston Silver Lady, Dawn Evers Corley; lecture-luncheons featuring fashions of the past 50 years, books given to the Museum Library, and memorabilia from Council trips to New York. The Council's 50-year history was compiled and written by Anne F. Miller and Wycliffe G. McClure, and

The Public-Private Partnership

published in a series for its newsletter, *The Councillor*. From its original membership of 49 women, The Council now has more than 650 members who provide countless hours of volunteer service each year. Members work in such areas as the VMFA Shop, the Docent Program, Visitor Services, Members' Travel, the Museum Library, and other departments. As a result of various fundraising events and the VMFA Shop, The Council has contributed more than \$6.3 million to the Museum since 1955.

The VMFA Business Council, a group of local business leaders who serve as advocates of the Museum in the corporate community, resourcefully used the Museum's Expansion in progress as a witty theme—Construction Chic—for its second annual VMFA Muse Awards *Un-Gala*. The event and the awards honored extraordinary creativity in business and highlighted VMFA as a resource for creative enrichment for individuals and businesses alike. The Top Muse Award went to kSERO Centers for the Mind in recognition of outstanding creativity in product development. Other winners were 3Sports, Capital One, CarMax, Inc., Genworth Financial, Piacik & Associates, Raymond H. Boone/Richmond Free Press, Timmons Group, and Virginia Film Tours, LLC. More than 70 companies were nominated for awards this year. The Muse Awards *Un-Gala* received generous support from numerous companies and corporations (see *Honor Roll of Contributors*).

Construction Chic was the theme of the VMFA Muse Awards *Un-Gala*.



Membership in VMFA totaled 10,669 households by the end of the fiscal year. Members' dues contributed \$393,936 and the VMFA Fund (including gifts from Individual Patrons, Corporate Partners, select foundations, and special member gifts above and beyond membership dues) contributed \$1.3 million to the Museum's operating budget. These vital funds support the Museum's family events, school and teacher programs, statewide outreach efforts, conservation, the Library, and other important initiatives.

The Heritage Society now has 121 members. The group was established to recognize and honor those who have made provision for VMFA with a bequest or through a planned gift (see *Honor Roll of Contributors*).

Many energetic VMFA support groups contributed valuable time, talent, and resources in order to fulfill the Museum's vital mission. The Collectors' Circle honored Charles G. Thalhimer as Collector of the Year and sponsored a variety of events that emphasized connoisseurship and collecting. The Friends of African & African-American Art continued the celebration of its 10th anniversary with the series *Looking, Learning, and Legacy: Tours of Private Collections of African and African-American Art*, which included visits to the homes and collections of Derrick Johnson, Anne and William Oppenheimer, and Samuel and Marian Banks. The Friends also traveled to Baltimore to visit significant sites of

Harwood and Louise Cochrane stand in front of the entrance to the garden of their former home, Walnut Hill. It was the site of the Individual and Corporate Patrons Gala.



Top: Richard Woodward (right), VMFA Curator of African Art, discusses art works in the collection of Samuel and Marian Banks to members of the Friends of African & African-American Art.

Bottom (left to right): Samuel Banks and Derrick Johnson opened their homes and collections of African and African-American art to VMFA members.

African-American art and history; enjoyed a lecture by noted collector Paul R. Jones of Atlanta; and honored 50 promising high school art students with memberships in VMFA. The Friends of Art sponsored numerous fundraising and educational events, including a lecture/tour series *In Your Backyard* which focused on Richmond's art and architecture. The group also supported silent auctions of art by local and regional artists at *Art After Hours*, raising \$50,000 for the Capital Campaign, and provided volunteers for this and other Museum events such as *Third Thursdays*. Canvas, a group of collectors and art advocates ages 30–55, hosted a variety of art-focused activities to highlight VMFA treasures and the surrounding community. These included a tour of the Museum's Gans Silver Collection by benefactor Rita Gans; a lecture/tour of the Markel corporate collection; and visits to significant private collections. The Friends of Indian Art contributed funds for purchase of a painting and a work of decorative art for the Museum's collection (see *Gifts and Purchases*). The Friends of Sporting Art hosted events at Oakencroft in Charlottesville, the National Sporting Library in Middleburg, and in VMFA's Mellon Galleries. The group's membership and donations increased statewide with support from Richmond, Goochland, Charlottesville, Middleburg, Warrenton, and Orange.

The Museum Library received a significant challenge grant from the National Endowment for the Humanities to support staff positions in the expanded VMFA's new Margaret R. and Robert M. Freeman Library, along with acquisition and preservation of library materials. An anonymous donor provided funds for a part-time archivist to inventory the papers of TheatreVirginia. This rich collection continues to grow through gifts of historical materials from former TheatreVirginia luminaries, such as Director Bob Telford. Major donations included more than 1,500 Mellon-related titles from the National Gallery of Art Library and a large monograph collection given by Richard Cheek from the libraries of his father, the late Leslie Cheek, Jr. and his mother, the late Mary Tyler Freeman Cheek McClenahan. The VMFA Library shared duplicates from these gifts with VMFA Statewide Partner, Allegheny Highlands Arts & Crafts Center in Clifton Forge. The Library also received significant contributions from many generous donors (see *Honor Roll of Contributors*). Additionally, the Library enhanced its technological presence with a completely redesigned and greatly expanded Web site, which includes more information on Library services and policies, links to instructional documents for researchers, listings of art, library and general research links, and on-line forms for appointment and research requests.

Corporate and foundation support of VMFA this year included Wachovia, sponsor of *Third Thursdays*; Philip Morris USA for Teen Programs and the Community Development Partnership; SunTrust for the LOOK HERE exhibition series; the Ridgeway Foundation for *Teen Zine*; and Genworth Financial for the Children's Studio.

Educational Programs and Community Outreach

VMFA members examined works at the opening of the LOOK HERE exhibition *Dazzle*.



The Museum acquired a new address on the Internet: www.vmfa.museum. It's easier to remember and more visually compelling. VMFA is among the first major American museums to use the dot-museum domain name. The Web address formerly assigned to the Museum will be valid for two years to accommodate current print materials and those visitors who have bookmarked the address.

The Museum continued to share its collections with citizens throughout Virginia, even as VMFA was also engaged with its headquarters Expansion. With generous support from the Virginia General Assembly and corporate sponsor SunTrust, VMFA began an ambitious two-year tour of masterpieces from the permanent collection. Following the Richmond presentations, three exhibitions in the LOOK HERE series travel to eight Statewide Partners. This year *Dazzle* opened at the Piedmont Arts Association in Martinsville, the Museum of the Shenandoah Valley in Winchester, and the University of Mary Washington in Fredericksburg. *Feast* will travel to the William King Regional Arts Center in Abingdon and the Chrysler Museum in Norfolk. *Speed*, opening in fall 2006, will also tour statewide.

In anticipation of next year's observance of the 400th anniversary of the Jamestown Settlement, VMFA developed *Uncovering Home: A Visual Essay on Jamestown Archaeology*, the first of three traveling exhibitions for VMFA Statewide Partners. The exhibition presents a vivid picture of the 17th-century colonists' daily lives and was produced in cooperation with the Association for the Preservation of Virginia Antiquities. Funded in part by Jamestown 2007, it is targeted for schools, libraries, and art centers. *Uncovering Home* debuted in Alexandria in June in conjunction with the arrival of the *Godspeed*, a reproduction of one of the original ships carrying Jamestown settlers.

A second exhibition, *The World of 1600*, uses highlights from the VMFA collection to present a global perspective of the year 1607. A contemporary photography exhibition of contemporary Virginia communities celebrating the Jamestown legacy is in production and will be available to Statewide Partners next year.

"Clearly, a single illustration of the Museum's talented staff and importance to Virginia is shown in the Jamestown exhibition."

— Paul Snodgrass in an e-mail to Del. Stephen Shannon (D-Vienna)

Jeffrey Allison (right), VMFA's Mellon Collection Educator, chats with attendees at a Statewide lecture in Gloucester.



Two new exhibitions examine specific cultures through the beauty and power of black-and-white photography. *Ichi-o Ichi-e: Sister Cities, East and West* looks at the differences and similarities of daily life in two high schools, one in Richmond, Virginia, and one in Saitama, Japan. *From the Seed to the Hand* documents the last tobacco auction in Dinwiddie County, reflecting a profoundly American story about family, community, the economy of the land, and the mysteries of its cycles.

VMFA collaborated with the Virginia Poverty Law Center on a significant documentary exhibition, *Through Different Eyes: The Faces of Poverty in Virginia*, which was featured on the Public Broadcasting System's *Virginia Currents*, opened at Virginia Commonwealth University, was on view at the 2006 Virginia General Assembly session, and began traveling statewide.

The Museum continued statewide circulation of highlights from the exhibition *Generations: African-American Art in the VMFA Collection*.

The Mellon Arts in Education Program presented 99 programs from Arlington to Wise by 21 art historians, educators, artists, and performers. They offered Standards of Learning-based workshops, performances, and lectures related to the VMFA's Mellon Collections for audiences ranging from elementary-school students to adults. A new traveling exhibition, *A Horse of Course! Equine Images in Art at VMFA*, premiered at the Community Center in Williamsburg (in conjunction with the Shirley Plantation Colonial Polo Cup), along with a gallery talk by Mellon Educator Jeffrey W. Allison. The exhibition later was on view at Reynolds Homestead in Critz and at The Hermitage at Cedarfield and Providence Middle School in Richmond.

Other highlights of the Mellon Arts in Education Program included the third annual Paul Mellon Lecture series sponsored by This Century Gallery at Williamsburg Regional Library; a professional development workshop for artists at Hollins University; a series of workshops by tile artist Beryl Solla at Piedmont Arts Association; a workshop and public performance by Jane Franklin Dance at The Prizery in South Boston; edu-



Participants discuss poetry and the visual arts at a VMFA Artist Workshop in West Point, organized by the Museum's Statewide Partnership program.

cator workshops in Warrenton and Lawrenceville; lectures in Middleburg, the Chrysler Museum in Norfolk, Central Virginia Arts in Farmville, and the DeWitt Wallace Museum at Colonial Williamsburg. The statewide program also made an international presence: hosting lectures at Rockhampton Art Gallery and the Customs House in Queensland, Australia.

New Statewide programs for educators included the art of ancient Egypt and China, *Art and Writing*, and the art of Joseph Cornell, and were presented throughout the Commonwealth. For the fourth consecutive year, large classes of student teachers in the Education Department of Virginia Tech participated in VMFA Statewide Teacher Workshops, introducing scores of beginning teachers to the wide range of educational programming and resources provided by the Museum. Many of VMFA's workshops for teachers enjoyed encore presentations at schools and humanities centers in Richmond, Petersburg, and Chesterfield.



This VMFA Statewide Artist Workshop at Suffolk High School challenged students to create art in unconventional ways.

Statewide Artist Workshops were offered in all 21 Virginia planning districts, and comprised a wide range of subjects and activities such as 20th- and 21st-century abstract art, the history of American jazz, claymation animated films, encaustic painting, poetry, and art installations using only materials found on local sites. Speakers on the Arts programs presented a variety of art-history topics from African-American art to Post-Modernism by VMFA curators, educators, and other distinguished scholars.

Nearly 100,000 Virginia students and educators used the Museum's Statewide Media Resources, the largest audio-visual loan collection of any art museum in the U.S. The growing collection includes more than 2500 educational DVDs, CD-ROMs, VHS cassettes, films, educator kits, posters, and slide kits. These resources cover topics relating to VMFA's permanent collection and traveling exhibitions, and are free to VMFA's 300 Partners. Resources especially popular this year with Virginia educators included a poster featuring the

painting, *A Ride for Liberty - The Fugitive Slaves, March 2, 1862* by Eastman Johnson, which demonstrates how art tells the history of freedom in America, and a Discovery Kit: *Of Natural Liberty and Independence: George Catlin's Portraits of Native Americans*.

VMFA provided technical assistance to 21 Partner projects throughout the state. Among the projects were consultation on the renovation and construction of the R. R. Smith Center in Staunton, opening in June 2006; revitalization of Lynchburg's Academy of Fine Arts original 1905 Music Theatre and two other buildings, creating a new downtown arts complex; and transformation of a 1920s schoolhouse into the Suffolk Center for the Cultural Arts, fashioning a major hub for the performing and visual arts. Other localities served were Abingdon, Bristol, Clifton Forge, Courtland, Eastern Shore, Fredericksburg, Harrisonburg, Henrico County, Lawrenceville, Lynchburg, Martinsville, McLean, Norfolk, Radford, Roanoke, South Boston, Staunton, Suffolk, Waynesboro, and Winchester.

The Museum's Fellowship endowment continued to support the visual arts in Virginia through awards totaling \$216,000 to 38 Virginia professional artists and art students. The program has awarded 968 grants worth more than \$3.4 million since its inception in 1940.

Richmond-area teachers attended sessions at VMFA on an exciting array of topics. *Feng Shui for the Classroom*, presented by interior designer Sally Brown, introduced ancient principles of Chinese art, placement, and space arrangement and presented practical ways to apply them to improve the classroom environment. *Shakespeare and Galileo* explored the impact of these two geniuses on the visual arts and featured an original play about an imaginary meeting between them. Other sessions included workshops about the *Dazzle* and *Feast* exhibitions, the connections between art and mythology, the integration of art to teach English-as-a-Second-Language, and the use of collecting and collections to teach higher-order thinking skills.

Here's what some educators say about VMFA's Teacher Workshops:

"As a teacher I spend so much time trying to inspire students to write. Tonight, it was my turn!"

— English teacher, grades 9–10

"Great practical suggestions to use in classroom instruction."

— Library and Media Services teacher, grades 6–8

"My eyes feasted on the permanent collection! I loved the information, and am excited about project ideas."

— Art teacher, grades K–1

VMFA and the Museums on the Boulevard consortium presented a back-to-school reception for 220 teachers who enjoyed refreshments and gathered resources on Museum programs for students and educators. This event proved popular and promises to become a fixture on future back-to-school calendars throughout the Richmond metropolitan area. The Museum also hosted back-to-school sessions for more than 275 Chesterfield County art and Henrico County English teachers, providing information about Museum programs and resources tailored to their subjects.

The Museum offered a variety of programs related to the LOOK HERE exhibitions. In conjunction with *Dazzle*, the Adult Programs Department presented *Transformations: Objects of Opulence, Objects of Majesty*, a daylong symposium that explored decorative arts and luxurious objects of Europe, Asia, and Africa. Featured speakers included some of the nation's most distinguished art historians: Ellenor Alcorn, Consultant Curator to VMFA's Jerome and Rita Gans Collection of English Silver; Dr. Daniel Ehnbohm, Associate Professor of Art History at the University of Virginia; Dr. Jeffrey Muller, Professor of Art History at Brown University; Dr. Robert Farris Thompson, the Col. John Trumbull Professor of the History of Art at Yale University; and Janet Zapata, Decorative Arts Specialist and Consultant to the Louis Tiffany Garden Museum in Matsue, Japan. The event was presented at the Virginia Historical Society because of the Museum's Expansion construction. Other *Dazzle*-related events included a sparkling array of lectures, studio art classes, teacher workshops, guided tours for students and adults, and youth and family programs. Especially popular was a teen event, *Stylin': A Dazzling Fashion Event by Metropolitan Richmond Teens*, featuring wearable works of art created by 22 middle- and high-school students.

Educational Programs and Community Outreach

In conjunction with the exhibition *Feast*, VMFA presented *An Evening of Dining Elegance* with nationally renowned culinary historian Alexandra Leaf. Guests at the sold-out event enjoyed a lively evening exploring European and American gastronomic delights through a sumptuous five-course dinner, carefully paired French and Italian wines, and a visual sixth course: the *Feast* exhibition. The Museum also hosted *Chow*, VMFA's inaugural College Night, featuring great music, funny performance art, portfolio critiques, delicious food, films from VMFA's Media Resources collection, and stimulating gallery talks. The event attracted 127 students and teachers from Virginia Commonwealth University, the University of Richmond, Virginia Union University, Virginia State University, Randolph-Macon College, Richard Bland College, Hampden-Sydney College, and J. Sergeant Reynolds Community College. The VMFA Staff Association collected 146 pounds of food in an exhibition-related initiative to benefit the Central Virginia Foodbank; donation boxes in the Marble Hall and in staff areas were filled with a variety of non-perishable foods. Lectures, studio art classes, teacher workshops, guided tours, and youth and family programs also surrounded the *Feast* exhibition.



The VMFA LOOK HERE *Dazzle* exhibition traveled to the Museum's Statewide Partner Piedmont Arts Association, Martinsville.

Among the variety of events offered by the Adult Programs Department included *Redressing History: Museums and the Nazi Legacy of Looted Art*, a significant program in collaboration with The World Affairs Council of Greater Richmond and the Virginia Holocaust Museum and relating to VMFA's efforts to return stolen art works (see *The Permanent Collection*). The panel discussion addressed the wide-ranging efforts of international art museums to research works in their public collections for objects that might have been confiscated by the Nazis from 1933 to 1945. Panelists included Nancy Yeide, Curator of Records at the National Gallery of Art, Washington; Karen Daly, Assistant Registrar and Administrator of Nazi Era Provenance Research at VMFA; Constance Lowenthal, Consultant and former Director of the Commission for Art Recovery, World Jewish Congress; John Becker, Art Restitution Specialist, U. S. State Department; and moderator, Ambassador Randolph Bell, Executive Director, World Affairs Council of Greater Richmond. WCVE-FM broadcast the program in its entirety. The fourth annual Paul Mellon Lecture featured Dr. Robert Rosenblum, Professor of Fine Arts at New York University and the Stephen and Nan Swid Curator of 20th-Century Art at the Solomon R. Guggenheim Museum. Widely acknowledged as one of the world's leading art historians, he spoke on *Unbridled Passion: Animal Liberation from Stubbs to Géricault*, focusing on late-18th- and early-19th-century artists who were fascinated with animals in their natural state rather than in their role as humans' servants or companions.



Students at Johnson Elementary School discovered the ancient world through VMFA's *Art on the Spot* program.



VMFA's Performing Arts Department completed its eighth successful season of *Art After Hours*, the Museum's lively after-hours series highlighting art tours, live blues and jazz, wine tastings, poetry readings, martini bar, and more. *Third Thursdays* began its second season, replacing the Museum's popular summer concert series, *Jumpin'!*, during the Expansion construction. The new series features events themed around favorite multicultural dance parties, art tours, food, specialty drinks, and interactive art experiences with talented artists. Both events engaged visitors to explore the VMFA collection in new ways. The Museum support group Friends of Art provided volunteer staffing for *Art After Hours* and *Third Thursdays*.

VMFA's Tour Services launched a partnership with the Richmond Ballet's *Minds in Motion* program. Fourth grade students attended two Museum tours: *Myths, Tales, and Legends* and *Culture Cruise*, and later incorporated their experience into a performance piece they presented at the Arthur Ashe Center. The department developed three new tours for school groups and revised three existing tours to address Virginia Standards of Learning and to accommodate VMFA's gallery closings during Expansion construction. The community outreach program, *Art on the Spot*, grew in its second year with 359 visits reaching 7,533 students. This exciting series, generously funded by Genworth Financial, offers free 50-minute, in-school presentations with hands-on activities. Museum educators developed two new outreach programs: *City/County*, for first grade students, and *Go West*, for fifth graders, which serve specific Standards of Learning objectives. High demand for this program compelled VMFA to increase these outreach offerings to four days a week.

The Studio School's second season of the Friends of the Studio School (FOSS) Collectors Society featured a limited edition cyanotype print by faculty member Frank Saunders. Through these limited edition art works, the Society offers new and veteran art collectors the opportunity to build a collection of original prints and photographs by exceptional Studio School faculty while supporting the Studio School. A special FOSS event this year included a private tour of Capital One's contemporary art collection of Virginia artists, which is not

usually on view to the public. During the year, the Studio School offered 278 classes and workshops and served 1,205 students. More than 1,200 people attended the seven Studio School exhibition receptions.

Attendance increased by more than 28 percent at VMFA's summer *Art Camps* and *Short Takes* workshops. Nearly 2,400 children ages 5–12 years were engaged in 37 classes offering such activities as a theatre production of Aesop's Fables, artful color mixing, volcanoes, claymation, nifty knitted creations, and large Egyptian-style bas reliefs. Participation in the second annual Winter-Break Camp, *Gallery of Gifts*, increased by 25 percent. A new program offered during the week of the public schools' Spring Break gave elementary students the opportunity to spend their time off exploring various cultural and Spring-related celebrations through the Museum's collection. Other new Youth and Family program offerings included specialty-themed weekend workshops, such as *Construction Junction*, *Animal Drawing Adventures*, and *Claymation*. Sold-out Saturday Family Workshops included *Lucky Valentines*, *Muse Clues* gallery adventures, *Anastasia's Adventures*, and the fifth annual *Egg-cellent Family Event*.

Educational Programs and Community Outreach

The Educational Resource Room, located in the Pauley Center, continued to increase its library materials, thanks to books donated by two VMFA patrons, and its youth programs with three new initiatives: *Flying Carpet Tales*, *Artful Toddlers*, and *Mini-Masters*. The *Young@ART* program continues to be VMFA's most popular pre-school series.

VMFA's Group Sales and Media Outreach Department continued to attract many new visitors to the Museum through targeted promotions to retirement communities, faith-based organizations, motor coach tour operators, and affinity groups, such as the Red Hat Clubs. The department's second annual Administrative Professional's Day group luncheon, featuring a tour of *Feast*, and was a sold-out success.

VMFA's Teen Caffeine Café *Stylin'* event presented music, clothes, art, poetry, and more.



Product Development, a partnership between the VMFA Shop and the Museum, introduced 52 new products based on works from the Museum's collection. Of those, 31 resulted from licensing agreements with The Metropolitan Museum of Art, New York, and emenee, a decorative hardware manufacturer; the rest were developed exclusively for VMFA and its Statewide Partners. The arrangement with The Met produced 12 new pieces of Fabergé-inspired jewelry and a brooch styled after Piel Frères. Two reproduction vases based on works from the Rookwood Pottery and John Q. Wareham and a sculpture based on Antoine-Louis Barye's *Stalking Lioness* were featured in The Met's holiday catalog. A reproduction of Charles Francis Annesley Voysey's *Time and Tide Clock* and a four-piece set of Indian-textile-inspired tableware debuted in spring 2006. These and other items were available in the VMFA Shop; through The Met's store, catalog, and Web site; and in other museum retail outlets, such as the National Gallery of Art store, Washington, D.C., and the Frank Lloyd Wright Preservation Trust catalog. Also in spring, emenee introduced eight new Fabergé-inspired drawer pulls at the 2006 Kitchen-Bath Industry Show. The pulls were fashioned after parasol handles, miniature eggs, and a frame.

In conjunction with the *Feast* exhibition, Product Development created three new hand-painted ceramic pieces by Vietri of Italy, based on the *Fish with a Crown of Isis* in the VMFA Ancient Art collection, and party invitations to complement *Masterpieces: A Celebration of Food and Art in Virginia*, a cookbook published last year by The Council. Other exclusive introductions included a t-shirt featuring *a³blackface* #59 by iona rozeal brown, five magnets, three cards, and a five-piece dish set as a spin-off of the Mellon Collection children's book *Tigers and Sails and ABC Tales*. Product Development commissioned jewelry designer Siran Varadian to create two necklaces and a bracelet based on Fabergé, Tiffany, and African objects in the Museum's collection.

VMFA's *Fish with a Crown of Isis* inspired this tableware created by Vietri of Italy and offered in the VMFA Shop.



Dancers from the Latin Ballet of Virginia engaged community participants during the Museum's *Dazzling Groundbreaking* community festivities.

the schools' libraries. Linked to the Virginia Standards of Learning, these lively learning adventures emphasize art and cultural diversity, reading, listening, and sharing.

The department presented a lecture on the works of artist Romare Bearden in West Point as a part of the *Art Alive* series and hosted special receptions at the Museum for numerous cultural heritage groups. VMFA participated in a variety of community festivals, such as Downtown Richmond's *Second Street Festival*, Asian-American Celebration, *Que Pasa Festival*, and *Festival of India*; supported or sponsored annual events of the Greater Richmond Urban League, *Living the Dream*, *Hope in the Cities*, Metro Business League, Dominion Power's NAACP Luncheon, and Saint Paul's Baptist Church Family Festival; and made artists' presentations at Richmond-area churches.

The Publications Department continued to produce printed materials to support a wide variety of Museum events, programs, and exhibitions, and to assume editorial responsibility for exhibition labels and other interior and exterior signage. Book projects in progress include *Modern and Contemporary Art at the Virginia Museum of Fine Arts*; *Country Pursuits: Sporting Art from the Mellon Collections at the Virginia Museum of Fine Arts*, a revised edition of *Selections from the Virginia Museum of Fine Arts*; and *American Art at the Virginia Museum of Fine Arts*.

The Photography Department added limited digital services to its offerings of film-based products, fulfilling the need for thousands of images of the collections and VMFA events.

Richmond International Airport opened a new store, *Discover Virginia*, which includes a VMFA Shop "annex" with select merchandise.

The Museum's Community Affairs Department launched the *ARTventures Reading Program*, supported by a generous grant from Target Stores, to encourage appreciation for African-, Latin-, Native-, and Asian-American cultures. The program introduces third grade students in Richmond Public Schools to children's books written or illustrated by people of color, then follows with a related art activity. When appropriate, works of art from the VMFA permanent collection are incorporated into the classroom sessions. Books such as *Tar Beach* by Faith Ringgold, accompanied by an image of her tapestry *Tar Beach II*, have been part of the students' art moments. Two hardback copies of each featured book are donated to

Attendance: At the Museum and Around the State Fiscal Year 2005–2006

AT THE MUSEUM	2005–2006		2004–2005	
	Programs	Attendance	Programs	Attendance
Exhibition & Gallery Attendance		99,589		116,233
Gallery Programs	1,279	20,439	1,888	30,766
Lecture Programs	41	2,756	45	5,318
Studio School	455	13,931	425	12,730
Performing Arts	10	1,402	17	1,586
School & Family Programs	1,157	28,206	1,062	27,375
Other Activities	17	883	6	377
Total Attendance & Participation	2,959	*167,206		*197,385
AROUND THE STATE	Programs	Attendance	Programs	Attendance
Statewide Exhibitions	72	146,900	88	173,332
Artist Workshops at Partners	23	2,020	21	1,627
Mellon Education Programs	132	8,587	78	5,787
Speakers on the Arts at Partners	19	1,391	8	433
Educator Workshops	19	353	31	626
Media Programs	1,474	93,670	1,576	99,064
Technical Consultation	102	4,028	41	2,248
Total Attendance & Participation	1,841	256,949		283,117
ON THE WEB www.vmfa.museum				
Total Participation		1,248,111		877,544
TOTAL PUBLIC SERVED		1,672,266		1,358,046

* The long-range exhibition program was reduced in preparation for the construction of the Parking Deck and the Expansion of the Museum. Therefore, Museum attendance figures for fiscal year 2005–06 are lower than previous years.

Statewide outreach activities are an important part of the Museum's mission. This map shows the general location of communities that benefited from programs, exhibitions, and services provided by the Virginia Museum of Fine Arts during 2005–2006.

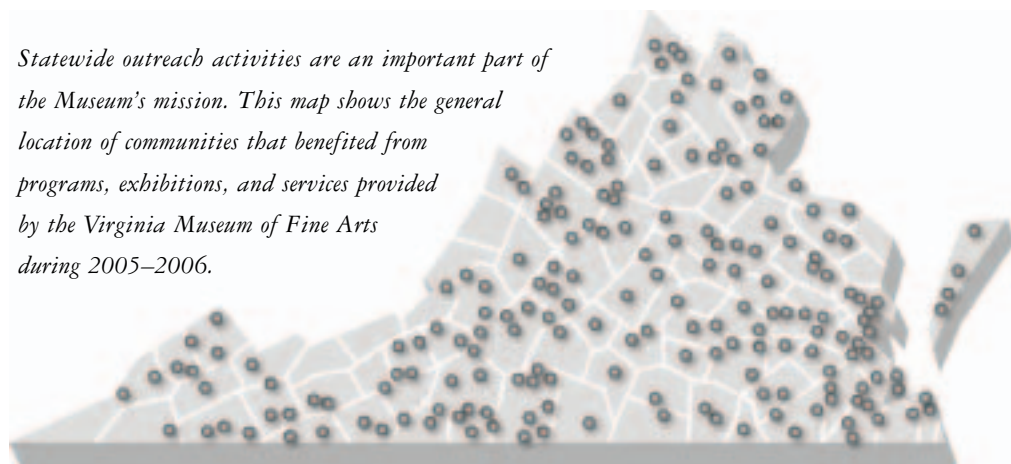

Behind the Scenes at VMFA

The collections of the Virginia Museum of Fine Arts are its foundation and strength. More than 6,000 years of world art from six continents represent the indomitable creative spirit through the ages of civilization. At the heart of these collections is a dedicated staff working behind the scenes in support of VMFA's mission to preserve, protect, and present treasured works of art. They perform hundreds, thousands, of necessary tasks daily to

keep the Museum operating smoothly. They include curators to conservators, editors to electricians, housekeepers to art handlers, and many, many others. All take personal pride in the Museum's masterworks that inspire visitors, enlighten students and scholars, and serve as the basis for educational programs to enhance the quality of life for citizens throughout Virginia. Presented here are just a few of those special people behind the scenes at VMFA.

Rubie R. Britt-Height
Manager of Community Affairs

Rubie Britt-Height invites people to see themselves in the VMFA collection.

"When people come to the Museum, they want to see images they can relate to," she says. "If they see images of themselves, they identify with the art. Traditionally the majority of the VMFA collection is Euro-centric; but the collection is really diverse. It's strong in Asian, Indian, African, African-American, Latin, and Native American works. When I bring guests to the Museum and take them to galleries relating to their culture, they're often surprised that we have these art works and they're excited about it."

She manages three Museum support groups and, as part of the Museum's effort to increase membership as well as bring people of color to VMFA, she develops and forges relationships with Virginia's ever-expanding culturally diverse communities.

"I attend heritage and community festivals, go into the schools and churches, and travel throughout the state to make presentations and connect with people," she notes. "I'm fortunate to collaborate with VMFA's Education and Outreach division, curators, and Multicultural Advisory Council to develop programs and events to tie these various audiences to the Museum's exhibitions and collection.

"It takes time to build and cultivate relationships," she notes. "But it's also exciting to learn about other peoples' cultures; it's important and respectful. We all have so much to contribute."





Kathy Z. Gillis
Head of Objects Conservation

Every object tells a story, according to Kathy Gillis, not just its artistic purpose, but how it was treated after its creation. She has the unique privilege of getting up close and very personal with VMFA's three-dimensional art works, which include sculpture, furniture, textiles, and decorative arts from diverse cultures and times. She sees fingerprints of the artists as well as traces of those who handled the objects after they were made and used.

"I feel like I become really intimate with these objects," she says, "because I spend a lot of time with them. I see the handiwork of those who handled the objects before I did."

She examines objects using a variety of techniques, from microscopes to ultra-violet light and more. When an object is considered for purchase or enters the collection, she assesses it for authenticity and condition (whether it can be exhibited as is or whether treatment is needed to show it in its best light).

"Everything is done in consultation with the curators," she notes. "They help determine what is appropriate for each age and culture, especially in terms of materials and techniques. Every piece is different. Is dirt on an object important to its history or is it something that's been carelessly left there through poor care? Ultimately, we want to celebrate an object's use, not its abuse."



Leon Garnett
Manager of Accounting and Fiscal Services

Leon Garnett just may be everyone's best friend, both within as well as outside the Museum. He makes sure everyone gets paid on time.

"That's the short version," he says of his job description. "The slightly longer version entails keeping track of and keeping separate two different accounts: Commonwealth money, which is funding from the State of Virginia; and Trustee money, which is funding from private sources. Also, there are the end-of-the-year financial reports we have to provide to the Commonwealth so the state can issue its annual report. There's a lot of pressure to be accurate and meet deadlines."

Throughout the year, Garnett gently reminds Museum staff about the rules and regulations for purchasing everything from office supplies to performing artists.

"Working in a museum, there's a wide range of services and supplies we deal with that most state agencies don't have any idea about," he says. "But the rules still apply whether we're buying a piece of art work with private money or paying someone to model at the Studio School or getting something for a children's program. We in Administration want to help people get their job done. If we are involved from the beginning, we can stay within the letter of the law, get what everyone needs, and have a happy result."

Roy Thompson
Lead Art Handler for Operations

The do-not-touch-the-art rule doesn't apply to Roy Thompson. He's handled nearly every piece in the Museum's collection. From delicate tea cups and ornate jewelry to large-scale paintings in elaborate frames to massive sculpture, he has hung it, set it on a mount, or moved it for display in the galleries. And, he's not rattled when he holds history in his hands.

"I do tend to ponder that a little," he says, "but I can't dwell on it too much because I'm responsible for works of art that are irreplaceable. After an exhibition is installed, I might come back and really study or think about what I've done."

He is also responsible for packing many works for travel to other institutions.

"When the Museum lends artworks, we make the crates and custom-fit the insides for those paintings or objects," he notes. "Every piece is different, has different sensitive areas, so we always collaborate with the conservators and fine tune each crate."

Often Thompson accompanies the art to distant venues, acting as courier. He's traveled throughout Virginia to VMFA's Statewide Partners, extensively throughout the states, and even internationally.

"It may sound really cool, but these are working trips," he points out. "I can't rest until the art is delivered and safely installed."



Cathy Turner
Head of Special Events and Food Services

For Cathy Turner, work is just one party after another.

"The Museum does a lot of entertaining," she explains, "and our department represents the Museum's hospitality, which includes the Museum restaurants and all aspects of special events, from facility rental to planning, managing, and catering, plus audio-visual services and special music. We serve as a clearing house to make all the elements of Museum programs and activities come together."

"We host a lot of repeat events, both for the Museum and for long-time customers who like our consistency and high quality. Occasionally, we'll get something new that we've never done before, which usually happens in conjunction with exhibitions. We're asked to tie in the food and décor to the exhibition. It's always an exciting challenge to present really good food that's visually appealing and put into historical context. For example, we did an elegant five-course dinner with appropriate wines for the *Feast* exhibition. It was a wonderful, delicious evening, and the guests got a new appreciation for the exhibition."

The key to events of any size, she notes, is being organized, flexible, and resourceful.

"The biggest part of our job is anticipating: what is needed and what can go wrong," she says, "and our staff always puts out a great team effort for every event, with fabulous results."



Campaign for the Virginia Museum of Fine Arts Building for the Future

The Virginia Museum of Fine Arts Foundation is pleased to recognize the following individuals, foundations, and corporations for their generous support of the Capital Campaign. This list reflects gifts contributed between July 1, 1998 and June 30, 2006.

PRINCIPAL DONOR

Commonwealth of Virginia

LEADERS

Louise B. and J. Harwood Cochrane
Estate of Arthur G. Glasgow
Mr. and Mrs. James W. McGlothlin
Estate of Paul Mellon
Mr. and Mrs. Stanley F. Pauley
Mrs. E. Claiborne Robins

BENEFACTORS

Eda Hofstead Cabaniss
E. Rhodes and Leona B. Carpenter
Foundation
John and Julia Curtis
Lettie Pate Evans Foundation
Mr. and Mrs. Robert M. Freeman
Mr. and Mrs. T. Fleetwood Garner
Nancy and Bruce Gottwald
Mr. Floyd D. Gottwald, Jr.
Floyd D. and Anne C. Gottwald
Mr. and Mrs. Grant H. Griswold
Estate of Aldine Stalker Hartman
Mrs. Jane Joel Knox
The Kresge Foundation
Ms. Frances A. Lewis
The Andrew W. Mellon Foundation
The Mary Morton Parsons Foundation
Estate of Lillian J. Muse
Richard S. Reynolds Foundation
Mr. and Mrs. Thomas A. Saunders III
Mr. and Mrs. Carl W. Smith
Mr. and Mrs. Robert H. Smith
Hon. and Mrs. John W. Snow
Mr. and Mrs. Nelson L. St. Clair, Jr.
Estate of Mary J. Warinner

PATRONS

Two Anonymous Donors
A Private Richmond Foundation
The Council of VMFA
Mrs. Lenora Graham Davidson
Federal Government Contributions
Dr. and Mrs. William Jackson Fable
Mr. and Mrs. William H. Goodwin, Jr.
Mrs. Virginia Reeves Lazzati
National Endowment for the Humanities
Mrs. Henrietta J. Near
Mr. and Mrs. Robert H. Spilman

SUSTAINERS

An Anonymous Donor
Mr. and Mrs. Thomas N. Allen
Estate of Gabe W. Burton
R. D. Busick/M. X. Hayden and Family
Estate of Marion E. Carson
Mrs. Herbert A. Claiborne, Jr., in memory
of Hon. Walter Spencer Robertson and in
honor of Dr. Herbert A. Claiborne, Jr.
CSX Corporation
Norwood and Marguerite Davis
Estate of Hon. Thomas C. Gordon, Jr.
Harry and Harriet Grandis
Mr. and Mrs. Robert V. Hatcher, Jr.
Mr. and Mrs. Robert S. Jepson, Jr.
Charlie and True Luck
Memorial Foundation for Children
Mr. and Mrs. G. Gilmer Minor III
Robert and Jacquelyn Pogue
Mr. and Mrs. Charles L. Reed, Jr.
Mr. Edmund A. Rennolds, Jr.
Jenny and Nick Taubman
Charles G. Thalhimier and Family Foundation
Mr. and Mrs. Charles G. Thalhimier
Mr. and Mrs. Charles G. Thalhimier, Jr.
Mr. and Mrs. Harry R. Thalhimier
Wachovia

SUPPORTERS

Three Anonymous Donors
Mr. John B. Adams, Jr.
Estate of Mary Moore Aldhizer
Rev. Dr. Vienna Cobb Anderson
Bank of America
John S. and Patsy L. Barr
Hon. and Mrs. Joel T. Broyhill
Mr. and Mrs. R. H. Bunzl
Mr. and Mrs. James B. Crawford
Estate of Lucy G. Crockin
Mrs. Anna N. Damerel
Department of Housing and Urban
Development
Mr. and Mrs. Thomas L. Disharoon
Dominion
Mrs. Alan S. Donnahoe in memory of
Alan S. Donnahoe
Mr. and Mrs. W. Birch Douglass, III
The Fabergé Society of VMFA
The Garland and Agnes Taylor Gray
Foundation
Genworth Financial
Mr. and Mrs. L. H. Ginn III
Mr. George T. Glenn
Mr. and Mrs. Charles L. Gold
Robert and Elizabeth Gomperts
Mr. and Mrs. Eric Heiner
Mr. and Mrs. Robert E. Hill
Hon. and Mrs. Omer L. Hirst
Mrs. John C. Kenny
Kip Kephart and Bobby Chandler
Mr. and Mrs. Allen B. King
Mr. and Mrs. Philip W. Klaus, Sr.
Mrs. Jeanette S. Lipman
Luck Stone Foundation, Inc.
William G. and Wycliffe G. McClure
Mr. and Mrs. Malcolm S. McDonald
Media General
Mr. and Mrs. Louis A. Mezzullo
Mr. and Mrs. Wallace B. Millner III
Dr. Stuart B. Monroe
Mr. and Mrs. J. Robert Mooney

Performance Food Group
Philip Morris USA
Mrs. William Dobbs Redick in memory
of William Dobbs Redick
Mr. and Mrs. Myron H. Reinhart
Estate of Helen Cynthia Rose
Mr. and Mrs. Gilbert M. Rosenthal
SunTrust
Mr. and Mrs. Richard G. Tilghman
Mrs. Sally Lewis Dickinson Todd
Allen and Lenore Towne
The Truland Foundation
Janet B. and Dr. Roger H. Tutton
Ukrop's/First Market Bank
Dr. Joseph R. Vilseck, Jr., and Family
Dr. Charles L. Vincent
Estate of Marcia N. Walpert
Mary and Hugh White
Estate of Ramon W. Willard
Windsor Foundation

SPECIAL GIFTS

An Anonymous Donor
Mrs. George E. Allen, Jr.
Mrs. Loyce F. Andrews
Mr. L. Ray Ashworth
Mr. and Mrs. Philip J. Bagley III
The Beirne Carter Foundation
Mr. Pat Booth, Jr.
Dr. and Mrs. O. Christian Bredrup, Jr.
Mrs. Arthur S. Brinkley, Jr.
Dr. and Mrs. Herbert A. Claiborne, Jr.
Mrs. Marjorie Claybrook
Hon. Joseph R. Cobbe and Ms. Toy Lacy
Cobbe
Mr. Ballard Crooker, Jr.
Mr. and Mrs. Ralph R. Crosby, Jr.
Mrs. B. Warwick Davenport
Mrs. Frederick Deane, Jr.
Mr. and Mrs. Overton D. Dennis, Jr.
Mrs. Lucinda Nash Dudley
Mr. Joseph C. Farrell
Mr. and Mrs. Thomas F. Farrell
Mr. and Mrs. Allen Mead Ferguson in
honor of Mrs. T. Rutherford Ferguson
Ms. Katherine G. Fields
The Franklin Federal Foundation
Friends of Art of VMFA
Mr. and Mrs. A. Paul Funkhouser
Lou and Mark Gambill
Mr. and Mrs. Franklin L. Gilmore
Gifts in honor of Thomas C. Gordon, Jr.,
Esq.
Mr. and Mrs. Horace A. Gray III
HCA Richmond Hospitals
Hon. and Mrs. John H. Hager in memory
of Sally L. D. Todd
The Hamilton Family
Mrs. Alexander Hamilton, Jr.
Mr. and Mrs. G. Bernard Hamilton
Mr. and Mrs. Alexander Hamilton IV
Mr. Albert P. Hinckley, Jr.
Nancy L. and Raymond G. Hunt
Hunton & Williams
Estate of Etta Watkins Johnson
Mrs. Joseph C. Kearfott
KPMG LLP
Anna L. and Thomas T. Lawson
Mrs. Bohn C. Lindemann
Dorothy W. Lindley

Mr. and Mrs. Vincent J. Mastracco, Jr.
Mrs. John L. McClenahan
Mr. and Mrs. Randolph W. McElroy
McGuireWoods, LLP
Mrs. Benjamin W. Mears, Jr.
Mrs. Lewis N. Miller
Mr. and Mrs. Thurston R. Moore
Elis Olsson Memorial Foundation
Mr. and Mrs. J. Scott Osborne, Jr.
Dr. and Mrs. Thomas S. Osdene
Mr. and Mrs. Fred Wharton Palmore III
Estate of Jack M. Parrish, Jr.
Jonathan and Anne Marie Perel
Mr. and Mrs. Chiswell D. L. Perkins
Mr. and Mrs. George G. Phillips, Jr.
Gordon and Selina Rainey
Mr. and Mrs. W. Taylor Reveley III
Richfood Foundation
Ms. Toni A. Ritzenberg
Mr. Walter S. Robertson, Jr.
Mr. and Mrs. Robert W. Schaberg
Elizabeth Golsan Schneider
Susie and Buford Scott
Ranjit and Inge Sen
Mr. and Mrs. Henry C. Spalding, Jr.
Mr. and Mrs. Fred T. Tattersall
Estate of Ida B. Thomason
Mr. and Mrs. Matthew G. Thompson
Mrs. Elizabeth H. Thornton
Universal Corporation
Mr. and Mrs. Edward Villanueva
Estate of Grace Cameron Watt
Estate of Clinton Webb
Mr. and Mrs. John W. West III

CONTRIBUTORS

An Anonymous Gift through The
Chicago Community Trust
An Anonymous Gift in honor of Muriel
Christison
An Anonymous Donor
Ms. Joan D. Aaron
Mrs. Mary F. Abbitt
Mr. and Mrs. William H. Abeloff
Mr. Richard T. Abernathy
Mr. and Mrs. Benjamin C. Ackerly, Jr.
Ms. Margot E. Ackermann and Mr. Daniel
W. Hall
Dr. Paul Achtemeier
Mr. and Mrs. Robert A. Acosta-Lewis
Mr. and Mrs. A. Marshall Acuff, Jr.
Mr. and Mrs. Edward Reeves Adams
Mrs. Vickie H. Adams
Mr. and Mrs. Donald Airtama
Mrs. Annette G. Alabaster
Mrs. Virginia O. Albert
Ms. Rebecca R. Alberti
Ms. A. B. Albright
Mr. Victor Albright
Mr. and Mrs. Peter S. Alcorn
Mr. and Mrs. Douglas H. Alexander
Dr. John M. Alexander and Ms. Helen F.
Inconstant
Miss Carol Allen
Dr. and Mrs. Harvey W. Allen
Lt. Col. and Mrs. Leroy E. Allen
Mrs. Marjorie B. Allen

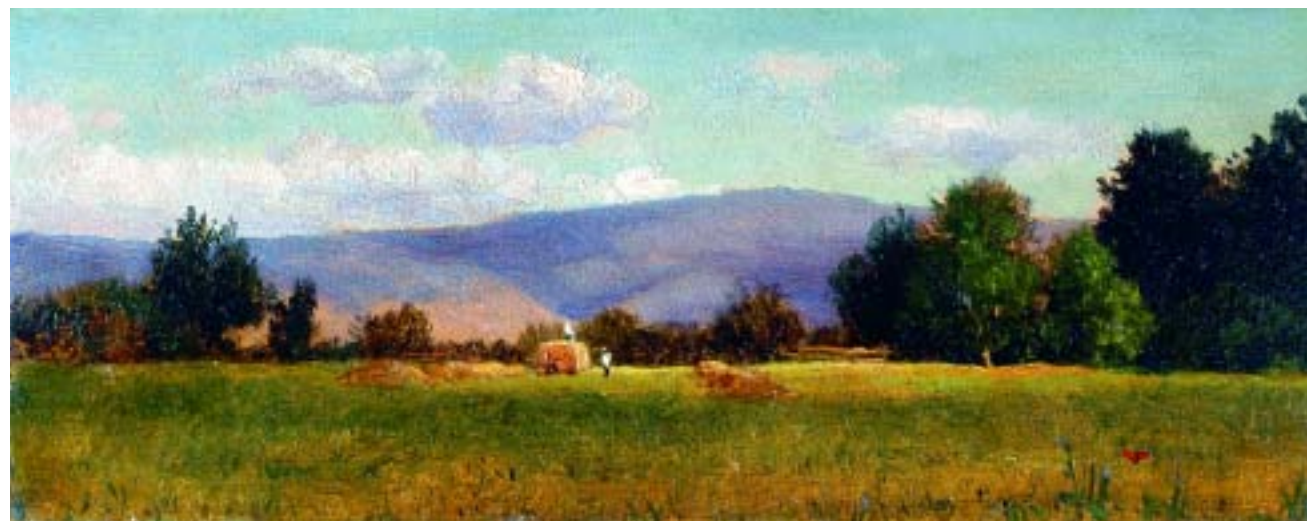

Landscape, 1875, by Walter Launt Palmer (American, 1854–1932), oil on paper, mounted on canvas, mounted on panel, 4 1/2 inches high by 11 inches wide (Virginia Museum of Fine Arts, Gift of Wachovia Corporation in honor of Carol Jarratt, 2005.81).

Mrs. Mary Lee Allen
Mrs. Patricia C. Allen
Mr. and Mrs. Wilbur C. Allen
Mr. and Mrs. Royal Allyn
Ms. Carol Amato
Mr. and Mrs. Edwin Amerson
Mr. and Mrs. David R. Ames
Mrs. Lois B. Amidon
Mr. Thurgood O. Ampey
Mr. and Mrs. Robert Andersen
Ms. Ellen Anderson
Mr. and Mrs. Gary Anderson
Ms. Heidi Anderson
Mr. and Mrs. James E. Anderson
Mr. and Mrs. James F. Anderson
Mr. and Mrs. John E. Anderson
Mr. and Mrs. Lanny Anderson
Ms. Linda A. Anderson
Ms. Nancy G. Anderson
Mr. Norman C. Anderson
Mr. and Mrs. Edgar M. Andrews III
Mr. and Mrs. Edward B. Andrews
Mrs. Sherry Truesdell Andrews
Mr. and Mrs. Hugh H. Annett
Dr. and Mrs. Thomas C. Apostle
Mr. and Mrs. Leon E. App
Mrs. Alexander J. Arbuckle
Ms. Mary Lou Armbruster
Mr. and Mrs. William J. Armfield IV
Mrs. Charles A. Armstrong
Mr. and Mrs. Michael Armstrong
Mrs. Toni J. Armstrong
Mr. and Mrs. Timothy E. Arnette
Dr. and Mrs. John B. Arnold
Mr. and Mrs. Richard H. Arnold
Mrs. Janice Arone
Mr. and Mrs. James Arrowood
Mr. and Mrs. Robert Arthur
Mr. and Mrs. James W. Ash
Ms. Ann McCauley Askew
Mr. and Mrs. Mark L. Atchison
Dr. and Mrs. Wasfi A. Atyeh
Ms. Carol Atkinson
Ms. Fran E. Atkinson
Mrs. Ann H. Austin
Mr. and Mrs. David A. Austin

Mr. and Mrs. John D. Austin
Mr. and Mrs. Robert Jackson Austin
Mr. and Mrs. H. Marvin Averett
Mr. and Mrs. Emmett M. Avery, Jr.
Mr. Robert N. Avery
Mr. and Mrs. Ralph L. Axselle, Jr.
Ms. Ann O. Ayer
Mrs. Ryland A. Babb
Ms. Glenna C. Bailey
Ms. Ida B. Bailey
Mr. and Mrs. Ryland Y. Bailey
Mrs. Muriel J. Bainbridge
Mr. Alvin V. Baird, Jr.
Mr. and Mrs. Charles W. Baker III
Mr. and Mrs. D. Michael Baker
Mrs. Nicole Baker
Mrs. Vera J. Bakewell
Mrs. Barbara W. Balderson
Mrs. Nancy B. Baldwin
Mr. Norman C. Anderson
Mr. and Mrs. Bill Ballas
Mrs. Michael C. Ballentine
Dr. and Mrs. William M. Bangel
Dr. and Mrs. Paul Bankit
Ms. Janette Baranishyn
Mr. Benjamin G. Barbour
Ms. Pamela J. Bardonner
Mrs. Edith J. Barfield
Mr. and Mrs. Charles T. Barham, Sr.
Mr. and Mrs. Frank H. Bark
Dr. and Mrs. Edlow G. Barker
Mrs. Paul H. Barkley
Mrs. Sandra T. Barkley
Mrs. A. Bruner Barksdale
Dr. and Mrs. John G. Barmby
Mrs. Janice Barnes
Mrs. Benedette T. Barnhill
Mrs. Carroll R. Barr
Dr. and Mrs. Robert P. Barrell
Mrs. Kathleen Burke Barrett
Anne B. Barriault
Ms. Brenda C. Barrows
Ms. Genevieve O. Barski and Dr. Helen
Lathrop
Mr. and Mrs. John F. Bartholomew
Mr. and Mrs. B. William Basheer

Ms. Carol M. Bassett
Mr. and Mrs. John W. Bates III
Mrs. Louise M. Bates
Mrs. Duroc J. Batte
Mrs. Elizabeth B. Bauder
Mr. and Mrs. Lewis C. Baum
Mr. and Mrs. Philip C. Baxa
Mr. Richard H. Baxter
Ms. Sibyl D. Bayne
Ms. Ann T. Bearden
Mr. and Mrs. J. Irvin Beatley
Mrs. Lucie Beauchamp
Mr. and Mrs. Charles Becker
Mr. and Mrs. Bobby Becksom
Mr. and Mrs. Richard Beckstoffer
Mr. and Mrs. Frank C. Bedell
Mr. and Mrs. Lance Beightol
Mr. Dalton W. Belcher
Mr. and Mrs. Dennis I. Belcher
Mrs. Billie Bell
Kyle Z. and Alan G. Bell
Mr. and Mrs. James R. Bell
Mr. and Mrs. FitzGerald Bemiss
Mr. and Mrs. Peter Benda
Ms. Judith Bennett
Dr. Lillie R. Bennett
Mr. and Mrs. W. Taylor Benson
Mrs. Annielee W. Bentley
Capt. and Mrs. Robert B. Bergner
Mrs. Mary M. Berkelhammer
Mr. I. Russell Berkness
Mrs. Carol S. Berling
Mrs. Carol Bernard
Mr. and Mrs. L. Cosby Bernard, Jr.
Ms. Ruth R. Bernet
Mrs. M. Frances Barnes
Ms. Annie E. Berry
Ms. Linda Berryman
Mr. and Mrs. Carl F. Bess, Jr.
Mr. and Mrs. William O. Bevilacqua
Ambassador and Mrs. Gordon R. Beyer
Ms. Nancy Biegging
Mr. and Mrs. Eliot W. Bird
Mr. and Mrs. Fred B. Bisger
Ms. Florence C. Bishop
Mr. and Mrs. Richard Bishop

Mr. James Bjostad and Ms. Charla B.
Bjostad
Mr. and Mrs. Robert P. Black
Mr. and Mrs. William C. Blackwell
Ms. Helen S. M. Blackwood
Mr. and Mrs. Terence G. Blackwood
Dr. and Mrs. Charles J. Blair
Mr. and Mrs. Charles A. Blanchard
Mrs. Louise W. Blanchard
Mrs. Margot Blank
Mr. Butch Blanks
Mr. Jackson L. Blanton
Mrs. Martha B. Blanton
Mrs. Gisele Hagar Blatnik
Mrs. Barbara P. Bliley
Mr. Margaret T. Bloor
Mrs. Gini A. Blostein-Wolf
Frederic S. and Roberta B. Bocock
Mr. and Mrs. John Fleming Boggs
Mr. and Mrs. Peter Boisseau
Mr. and Mrs. William T. Bonacum
Mr. and Mrs. Sanford Bond
Mr. and Mrs. Mitchell P. Bordeaux
Ms. Betsy C. Borders
Ms. Gina Borsh
Mr. and Mrs. Charles M. Borton
Dr. and Mrs. Joseph F. Borzelleca
Ms. Gail Bossenger and Mr. Carl
Strikwerda
Mr. and Mrs. Aubrey R. Bowles III
Mr. and Mrs. Norman L. Bowles
Mr. and Mrs. Jasper G. Bowman
Ms. Joanne Bowman
Mr. Peyton G. Bowman IV
Mrs. Shearer C. Bowman
Ms. Sally L. Bowring
Mrs. McEva R. Bowser
Dr. and Mrs. C. Paul Boyan
Mrs. Julia Boyd
Dr. Lillian K. Boyd
Mr. and Mrs. McGuire Boyd
Mr. and Mrs. Robert J. Boyd
Ms. Jill Boyle
Mr. and Mrs. James L. Bozarth
Mrs. Theresa Bradbury
Mr. and Mrs. Gray W. Bradford

Campaign for the Virginia Museum of Fine Arts

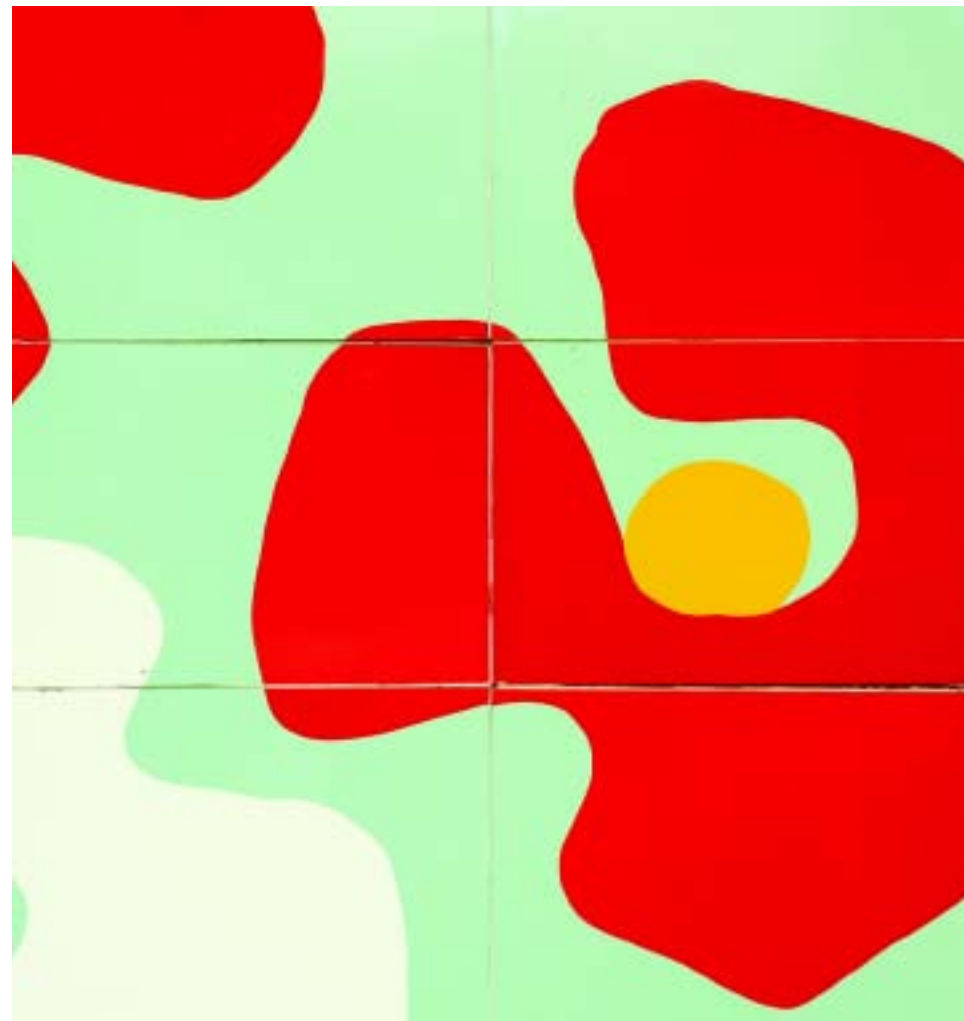

Dr. and Mrs. Peter W. Brown
 Mr. Robert M. Brown
 Mrs. Shirley A. Brown
 Thomas C. Brown, Jr., Esq.
 Mr. William H. Brown
 Mr. John P. Broyles
 Mr. and Mrs. Samuel G. Bruce
 Jeanette G. Brun
 Mr. and Mrs. Warner F. Brundage, Jr.
 Ms. Nancy L. Bruni
 Mrs. Jean W. Brydon
 Mr. and Mrs. George T. Bryson, Jr.
 Mr. and Mrs. John E. Buchanan
 Mr. Roger Buck and Mrs. Sharon Quayle
 Mr. and Mrs. Joseph C. Buckman
 Mrs. Katherine P. Buckner
 Mr. and Mrs. William E. Buckner, Jr.
 Mr. and Mrs. Homer K. Buerlein
 Mr. and Mrs. Robert P. Buford
 Mr. and Mrs. William J. Bugg, Jr.
 Mrs. Jane S. Burfoot
 Ms. Carol L. Burgess
 Mr. and Mrs. H. T. Burgess II
 Mr. and Mrs. David D. Burhans
 Mr. and Mrs. Philip P. Burks, Jr.
 Ms. Amy Burman and Mr. Gerald Wadsworth
 Mr. and Mrs. Robert L. Burrus, Jr.
 Mrs. Thelma J. Burruss
 Mrs. Leonora R. Burnet
 Mr. and Mrs. S. A. Burnette
 Mrs. June A. Burton
 Mr. Raymond A. Burton
 Mr. and Mrs. Stephen M. Busch
 Miss Ellen Mark Bush
 Mr. and Mrs. Nathan Bushnell III
 Anne D. Butler
 Mrs. Thomas R. Butterworth, Jr.
 Mrs. Helen C. Button
 Hon. and Mrs. John D. Butzner
 Mr. and Mrs. Eugene A. Byrd
 Mrs. Evelyn G. Byrd
 Dr. Roscoe W. Byrd, Jr.

Mr. and Mrs. Vincent J. Byrne, Sr.
 Mrs. Ellen R. Cabell
 Mrs. Royall E. Cabell, Jr.
 Mrs. William N. Cafritz
 Mrs. George Ann Cahen
 Mr. and Mrs. Ronald A. Cain
 Mrs. Kathy Calhoun
 Mrs. Page D. Calisch
 Mr. John Thiers Calkins
 Ms. C. Marlene Callahan-Smith
 Ms. Irene S. Calos
 Robb H. Cambisios
 Ms. Gladys Lee Cameron
 Mr. John Camp and Dr. Elizabeth A. Fisher
 Mr. Tom Campagnoli
 Mr. and Mrs. David R. Campbell
 Mr. and Mrs. Randy E. Campbell
 Mr. and Mrs. William C. Campbell
 Mr. Robert A. Cancienne
 Ms. Kathryn E. Candler
 Mr. and Mrs. Michael P. Canning

Ms. Dale Cannon
 Mrs. Elizabeth W. Caplan
 Mr. and Mrs. John M. Cardwell
 Mrs. Kathryn A. Cardwell
 Mrs. Margaret H. Cardwell
 Mrs. Frederick A. Carleton
 Ms. Ann Mace Carlton
 Mr. Floyd P. Carmines
 Mrs. Hoppie S. Carney
 Ms. Louanne Carnwath
 Mr. and Mrs. Hamilton Carothers
 Mrs. Eugenia H. Carpenter
 Ms. Anna Weaver Carr
 Mrs. Betsy B. Carr
 Mr. and Mrs. Bryan D. Carr
 Mr. James J. Carrington
 Ms. Kathy Carrique
 Mrs. B. F. Carson
 Ms. Lynn W. Carson
 Mr. and Mrs. Trace H. Carson
 Mr. and Mrs. Thomas Carswell
 Mrs. Bonnie K. Carter
 Ms. Jean Carter
 Ms. Joan K. Carter
 Ms. Kathleen Carter
 Mr. Reid P. Carter and Ms. Marsha Carter
 Mrs. Robert Carter
 Mrs. Susan Cartwright
 Ms. Mary-Margaret Cash
 Dr. David Castaldo and Dr. Shannon Mclove
 Dr. Jeanie R. Castle and Capt. Ernest C. Castle
 Mr. and Mrs. Billy Caudle
 Ms. Anne Chaddock
 Mrs. Emily M. Chaharyn
 Mrs. Nancy Glenn Chambers
 Mr. and Mrs. Thomas W. Chambers
 Mr. and Mrs. Russell H. Chambliss
 Ms. Patricia F. Chandler
 Mrs. Margaret M. Chapin
 Ms. Joan Elaine Chaplin
 Ms. Charlotte T. Charles
 Mr. and Mrs. Allan S. Chase
 Mr. and Mrs. J. Clarke Chase
 Ms. Leona A. Chase
 Mr. and Mrs. Wayne A. Chasen
 Mrs. Constance E. Chaskes
 Mr. and Mrs. George Chavatel
 Mr. and Mrs. Henry S. Chenault, Jr.
 Ms. Elizabeth Chenery
 Mr. and Mrs. James C. Cherry
 Mrs. Diane D. Chess
 Mr. Evan R. Chesterman
 Ms. Janis S. Chevalier
 Dr. Elizabeth V. Chew
 Mr. and Mrs. Thomas O. Chewning
 Mr. Chet A. Childress
 Mrs. Phyllis S. Childs
 Mrs. Ada K. Chinn
 Ms. Mary Ann Chisholm
 Ms. Leila Christenbury
 Ms. Cheryl L. Christian
 Mrs. Clarice W. Christian
 Mrs. R. Colston Christian

Ms. Betty S. Chui
 Mr. and Mrs. Randolph W. Church, Jr.
 Ms. Martha Churn
 Ms. Martha Sue Cisney
 Mr. and Mrs. Herbert A. Claiborne III
 Mrs. Betty D. Clark
 Mr. and Mrs. Frederick W. Clark, Jr.
 Mr. and Mrs. Henry C. Clark
 Mr. and Mrs. Jeffrey Clark
 Mr. John C. Clark III
 Ms. Linda Clark
 Mr. and Mrs. R. Thomas Clark
 Mrs. George B. Clarke
 Ivaco Clarke
 Ms. Pat M. Clarke
 Mrs. Virginia H. Clarke
 Mr. and Mrs. William E. Clarke
 Mrs. William Harvey Clarke
 Mr. and Mrs. Daryl Clay
 Dr. and Mrs. Stephen Clement
 Hon. and Mrs. Whittington W. Clement
 Ms. Audrey N. Clements
 Ms. Doris F. Clements
 Mr. Chip Cline
 Lt. Comm. and Mrs. William J. Clock
 Mrs. Beth Coakley
 Mr. and Mrs. James T. Coates
 Mr. and Mrs. Richard Cocke
 Ms. Darnell H. Cockram
 Ms. Elizabeth Coffey
 Mrs. R. N. Coffman
 Mr. and Mrs. John V. Cogbill III
 Timothy L. Coggins and Hazel L. Johnson
 Ms. Deborah E. Cohen
 Mrs. Muriel S. Cohen
 Mr. and Mrs. Rick Cohen
 Mrs. Carolynn L. Coiner
 Mrs. Linda C. Coker
 Mr. and Mrs. Elliott G. Cole
 Ms. Nancy C. Cole
 Mrs. Custis L. Coleman
 Miss Helen Lee Coleman
 Ms. Grace J. Colhoun
 Mrs. John Collie, Jr.
 Mr. and Mrs. Doug J. Collier
 Mrs. Sarah Collier
 Mr. and Mrs. James W. Collins
 Mr. and Mrs. Michael Collins
 Mr. and Mrs. Charles C. Colpo
 Mrs. Gloria Colvin
 Ms. Fran Combs
 Mr. Robert T. Combs and Mr. James H. Bonomo
 Mr. James L. Connors
 Mr. and Mrs. Peter Conti
 Mrs. Huestis P. Cook, Jr.
 Mrs. Pat Cook
 Mr. and Mrs. Jeffrey A. Cooke
 Ms. Sheri K. Coombs
 Mr. and Mrs. Albert Cooper
 Dr. Elizabeth J. Cooper
 Mrs. LaVerne Wingo Cooper
 Mrs. Regina L. Copeland
 Estate of Margaret Sue Copenhagen
 Mr. Walter Coppedge

Mrs. Taylor R. Copping, Sr.
 Mr. and Mrs. Richard P. Cordray
 Mrs. Vernetta Corprew
 Ms. Janet W. Cosby
 Mr. and Mrs. Chris Costello
 Mr. and Mrs. John R. Cottingham
 Mrs. Iantha C. Courtney
 Mrs. Vanessa M. Cousins-Valentine
 Mrs. Elizabeth A. Covairt
 Mr. Carter H. Cowan
 Mr. and Mrs. Donald T. Cowles
 Ms. Mary Ellen Cox
 Dr. and Mrs. William Henry Cox
 Mr. and Mrs. Thomas Coye
 Mr. Erik D. Craft
 Mrs. Jacqueline Craig
 Mr. and Mrs. Walter W. Craigie
 Ms. Bryant Gunn Craven
 Ms. Jean Marshall Crawford
 Ms. Joyce T. Crawford
 Mrs. Martha T. Crawford
 Ms. Angela S. Creasy
 Mrs. Elizabeth M. Crenshaw
 Capt. and Mrs. Russell G. Crenshaw, Jr.
 Mr. and Mrs. John I. Crews, Jr.
 Mrs. Bonnie W. Cricchi
 Mr. David H. Crighton
 Mr. and Mrs. James E. Crinkley, Jr.
 Ms. Rebecca Reimers Cristol
 Mrs. Lois Critchfield
 Mr. and Mrs. Dale Critz
 Mrs. Frances Crizer
 Mrs. John W. Crocker
 Mrs. Robert V. Croker, Jr.
 Ms. Barbara Crosby
 Mrs. Catherine S. Cross
 Mrs. Cheryl F. Cross
 Dr. and Mrs. David S. Cross
 Mr. and Mrs. Clark Crown
 Mrs. Joyce A. Crown
 Mr. Richard M. Crump, Jr.
 Mr. John T. Crutchfield
 Mrs. Hannah F. Cullen
 Mr. and Mrs. William E. Cullison
 Mrs. Marion C. Culp
 Mr. and Mrs. John T. Cunningham III
 Mrs. Kathryn A. Cunningham
 Mrs. Ruth A. Cunningham
 Ms. Anne M. Cuomo
 Mr. Dennis L. Cupp
 Mr. and Mrs. James B. Curran
 Ms. Mary Virginia S. Currie
 Mrs. Charlotte B. Curry
 Miss Martha D. Curtis
 Mr. and Mrs. Clifford A. Cutchins IV
 Mr. Horace E. Dabney
 Mr. and Mrs. Zack C. Dameron, Jr.
 Mr. and Mrs. Brian P. Dangerfield
 Ms. Jeffrey Daniels and Ms. Janice Kean
 Dr. and Mrs. James R. Darden, Jr.
 Mr. and Mrs. Gregory N. Daugherty
 Mrs. Norma Daughtry
 Mr. and Mrs. John G. Davenport
 Mr. and Mrs. Charles O. Davidson
 Mr. and Mrs. Charles R. Davis, Jr.

Mrs. Ernest G. Davis, Jr.
 Mrs. Faye M. Davis
 Mr. and Mrs. George C. Davis III
 Rev. and Mrs. Gordon B. Davis
 Mr. and Mrs. Hal E. Davis
 Mrs. Jane D. Davis
 Ms. Jo-De Davis
 Mrs. Russell B. Davis
 Mr. and Mrs. William F. Davis, Jr.
 Mr. and Mrs. Paul L. Dawson
 Ms. Marian DeAlto
 Mr. and Mrs. David Deck
 Ms. Jacqueline Degge
 Mrs. John DeHart, Jr.
 Mr. and Mrs. Ed Deichmann
 Mrs. Maggie Delonay
 Mrs. Donald D. Dennis
 Mrs. Tina Dent
 Mr. Samuel A. Derieux
 Miss Martha A. Derthick
 Dr. and Mrs. David M. DeViese
 Mrs. Janice W. Dewire
 Hon. and Mrs. Alan A. Diamonstein
 Col. David W. Dick
 Mr. John Guerrant Dickenson
 Mr. and Mrs. Dale L. Dickerson
 Mrs. Frances L. Dickerson
 Mr. and Mrs. Maurice W. Dickerson
 Mr. and Mrs. R. Clement Dickey, Jr.
 Mr. and Mrs. Stephen R. Dickey
 Mrs. Jean N. Dickinson
 Mr. and Mrs. V. Earl Dickinson, Jr.
 Mr. and Mrs. Daniel V. DiLauro
 Mr. and Mrs. Richard H. Dilworth
 Mr. and Mrs. Herbert Dittmar
 Mr. and Mrs. Robert Dittmeier
 Ms. Martha Ellen Diuguid
 Mrs. Ann P. Dixon
 Mr. Ron W. Djuren
 Mr. Michael P. Dodson
 Mr. and Mrs. James L. Doherty
 Ms. Janice Dolan
 Mr. and Mrs. John J. Dolan
 Mr. and Mrs. Robert C. Dolan
 Patricia P. Dole
 Mrs. Marianne Donahue
 Mr. and Mrs. Douglas Donald
 Mr. John R. Donelson and Mrs. Marion J. Brown
 Mr. and Mrs. Thomas Doran
 Mr. and Mrs. Dutch Dorschel
 Dr. Eric Douglass and Rev. Felecia Douglass
 Dr. Melvin D. Dowdy and Dr. Bonnie B. Dowdy
 Mrs. Jane B. Dowling
 John, Susan, and Claire Dowling
 Dr. Marylou W. Downs
 Mr. and Mrs. O. Kemp Dozier
 Mrs. Gail S. Drake
 Mr. and Mrs. Mark S. Dray
 Mrs. Rosemary C. Driscoll
 Mrs. Suzanne F. DuBose
 Ms. Barbara J. Duff
 Mr. and Mrs. William E. Duke, Jr.

Best Products Co., Inc. Panels, 1978, by Venturi, Scott Brown and Associates, Philadelphia, Pennsylvania (founded 1958), porcelain steel, six panels, each 45 3/4 inches high by 58 3/4 inches wide, overall 137 1/2 inches high by 117 1/2 inches wide (Virginia Museum of Fine Arts, Gift of Carlin McLaughlin, Gregory Zollner, Rajnikant Shah, and Nalin Patel, 2006.7a - f).

Mr. and Mrs. T. R. Bradford
 Ms. Gretchen E. Bradley
 Ms. Marsha Brady
 Mr. and Mrs. George H. Bragdon
 Ms. Sharon Brager
 Miss Mary Jane Brand
 Mr. Mark Edward Brandon
 Ms. Bettie W. Brandt
 Ms. Carolyn R. Brandt
 Mr. Frederick R. Brandt
 Ms. Janice D. Brandt
 Mr. and Mrs. Timothy Branin
 Mr. Raymond E. Brann III
 Mr. and Mrs. James A. Braxton, Jr.
 Mr. and Mrs. John C. Brayley
 Mr. and Mrs. Stephen Price Bredin
 Ms. Sandra J. Bremer
 Mr. Timothy Brendle
 Mr. and Mrs. John C. Brennan
 Mrs. Rebecca Brich

Mrs. Anna H. Bricker
 Ms. Louise D. Briere and Ms. Corbin A. Briere
 Ms. Mary L. Briggs
 Mr. and Mrs. Colen E. Bright, Jr.
 Mr. Joseph W. Brinkley
 Mr. and Mrs. Ramon Brinkman
 Mrs. Betty F. Brinser
 Mrs. Mildred Maree Britt
 Ms. Barbara W. Broach
 Mrs. Carolyn T. Broaddus
 Mr. and Mrs. J. Alfred Broaddus, Jr.
 Mr. William C. Broaddus and Mrs. Martha B. Tyler
 William G. Broaddus, Esq.
 Mr. John R. Broadway, Jr.
 Mr. and Mrs. Austin Brockenbrough III
 Ms. Mary C. Brocking
 Mr. Robert M. Brody
 Mrs. Sonia P. Brokaw

Mr. and Mrs. Francis Brooke
 Ms. Shelley L. Brooks
 Ms. Mary E. Brookshire
 Mr. and Mrs. H. Gray Broughton
 Mr. and Mrs. Paul Broughton
 Mrs. Alexander G. Brown III
 Mrs. Catherine Fakes Brown
 Mr. and Mrs. Charles A. Brown
 Mrs. Charles Lee Brown
 Dr. Christina R. Brown
 Dr. and Mrs. Donald S. Brown
 Mrs. Edwin M. Brown
 Mr. J. Mayo Brown
 Ms. Jackie Brown
 Ms. Janet Ann Brown
 Mr. and Mrs. Joseph Brown
 Dr. and Mrs. Leon J. Brown
 Ms. Marki Brown
 Ms. Marvalee Brown and Ms. Marcia Mason

Campaign for the Virginia Museum of Fine Arts

Mrs. F. M. Dulaney	Dr. Nancy H. Fallen	Ms. Annie Francis	Mr. and Mrs. Paul Gilliam	Mr. and Mrs. Robert Griffith	Ms. Glenice M. Harris	Mr. and Mrs. E. Charles Hiatt, Jr.	Mr. Gary C. and Dr. Joanne C. Hudson
Mrs. James C. Dunavant	Mrs. R. A. Farmar, Jr.	Mrs. Barbara J. Frank	Mr. and Mrs. Edward M. Gillie	Mrs. Sandra V. Griffith	Mrs. H. Hiter Harris, Jr.	Ms. Barbra Hickey	Mrs. Mary Sue D. Hudson
Mrs. Vernon D. Duncan	Mr. and Mrs. Frank Farner	Mr. Greg Franklin	Mrs. Linda C. Gillikin	Mr. and Mrs. J. Edward Grimsley	Mrs. Irvin W. Harris	Mr. and Mrs. Edward L. Hickman	Ms. Jacquelyn L. Huffines
Mrs. George K. Dunham	Mr. and Mrs. J. Farrar, Jr.	Ms. Shirley J. Franklin	Ms. Mary L. Gills	Mr. and Mrs. Donald E. Gugelman	Capt. John Benjamin Harris	Mrs. Celeste H. Hicks	Mrs. Betty D. Huffman
Miss Carol Dunn	Diana W. Farrell	The Harry Frazier III Family	Mr. and Mrs. Kenneth E. Gilman	Mrs. Ngoc-My Guidarelli	Dr. and Mrs. Louis S. Harris	Mrs. Joe Hicks	Ms. Donna Hufnagel
Ms. Elaine D. Dunn	Mrs. Julie H. Farrell	Mr. and Mrs. Isaac Freeman	Ms. Tish Gipe	Mrs. Sally Gunn	Mrs. Richard P. Harris, Jr.	Ms. Dorothy J. Higbee	Mrs. David Christian Hughes
Mr. and Mrs. Wayne G. Dunn	Mr. and Mrs. Nicholas Farrell	Mrs. Susan K. French	Mr. and Mrs. Philip A. Girmus	Mr. Henry Gunst, Jr.	Mrs. Stuart H. Harris, Jr.	Dr. and Mrs. William H. Higgins, Jr.	Mr. and Mrs. Michael D. Hughes
Mr. and Mrs. David Durham	Mr. and Mrs. Robert B. FauntLeRoy	Mrs. Martha L. Fretwell	Ms. Maria G. Givens	Mrs. Mary F. Guthrie	Mrs. W. Gibson Harris	Mr. and Mrs. David W. Hill	Mr. and Mrs. Robert L. Hundley
Mr. and Mrs. W. Lester Duty	Mr. and Mrs. Donald A. Fauth	Ms. Margaret J. Friedenber	Ms. Evelyn Marr Glazier	Ms. Zsuzsanna K. Gutierrez	Mr. and Mrs. David A. Harrison IV	Ms. Maria E. Hill	Mr. and Mrs. Edward A. Hunt, Jr.
Mrs. Kim C. Dwyer	Mr. and Mrs. R. M. Fearnow	Ms. Fay M. Frietsch	Mr. and Mrs. Raymond F. Glover	Mrs. Margaret Gutierrez-Leavelle	Mr. and Mrs. Richard D. Harrison	Mrs. Ralph W. Hill	Mr. and Mrs. James W. Hunt, Jr.
Mr. Louis E. Dwyer, Jr.	Ms. Pat Featherstun	Mr. and Mrs. James L. Fritts	Ms. Ginger Gobble	Mr. and Mrs. Briscoe B. Guy	Mrs. Anita L. Harrower	Mrs. Robert F. Hill	Ms. Roberta Hunt
Mr. and Mrs. Kenneth M. Dye	Dr. Jeffrey M. Feix	Ms. Jacquelyn C. Frost	Mr. and Mrs. Robert Godwin-Jones	Mrs. John H. Guy, Jr.	Ms. Joyce L. Hart	Hillside Garden Club in honor of Michael	Ms. Rochelle A. Hunt
Mrs. Barbara B. Dyer	Mrs. Joan R. Feland	Ms. Ann Bemiss Fry	Mr. and Mrs. Leonard S. Goldberg	Ms. Suzanne W. Guy	Mr. and Mrs. David W. Hartz	Brand and Jane Spilman	Ms. Ginevra M. Hunter
Ms. Jean M. Dyson	Ms. Barbara Felton	Miss Donna K. Fuller	Mr. and Mrs. Alvin Goldfine	Mrs. Owen Gwathmey	Ms. Burnley C. Harvey	Mrs. Gloria M. Hintz	Mr. and Mrs. Jack R. Hunter
Mr. and Mrs. James P. Eadie	Mr. and Mrs. Robert W. Fentress	Miss Dorothea Fuller	Mr. and Mrs. Larry L. Goldman	Mr. and Mrs. Randall Haase	Mrs. Heather Harvey	Mrs. Frederick P. Hitz	Ms. Nadine T. Hunter
Ms. Katherine L. Earle	Mrs. Reta Ferrante	Mr. and Mrs. Kevin Fuller	Mrs. Linda Goldstein	Ms. Mary F. Haban	Mr. Hobart M. Harvey and Ms. Kimberly	Mr. and Mrs. William Lynn Hockaday	Mrs. Oneida Hunter
Mrs. Nancy P. Eberle	Mr. and Mrs. Stephen Ferree	Mr. Travis J. Fullerton	Mr. and Mrs. Guthrie Goodman	Mr. and Mrs. Raymond Haddad	A. Maskell	Mrs. Betty Darden Hodges	Mrs. Serena J. Hunter
Mr. and Mrs. Bruce W. Eberly	Mr. and Mrs. John W. Ferrell	Mr. James M. Fulton	Mrs. Harold M. Goodman	Ms. Frances B. Haddock	Mr. James A. Harvey	Mr. and Mrs. James F. Hodnett	Dr. Betty Hunter-Clapp and Mr. Forest
Cierra Edgefield	Ms. Lin L. Ferrell	Ms. Ramona E. Fulwider	Mr. and Mrs. Robert E. Goodman	Ms. Ann H. Haddon	Mrs. Garland Harwood, Jr.	Mrs. Edythe H. Hoffman	Clapp
Mr. and Mrs. Peter B. Edmonds	Mrs. Virginia Fick	Ms. Karen C. Gabriel	Mr. and Mrs. Philip H. Goodpasture	Mr. and Mrs. Mitchell F. Haddon	Mrs. Susan Harwood	Ms. Libby R. Hoffman	Mr. and Mrs. Kevin Hurley
Mr. Patrick Edmunds	Ms. Jennifer G. Fidura	Ms. Lillian K. Gabriel	Mrs. Helen Lee Goodwin	Mrs. Halcott T. Haden	Mr. and Mrs. Thomas Hasenfang	Mr. and Mrs. Herold R. Hofheimer	Dr. Darrell W. Hurst
Mr. and Mrs. Gary L. Edwards	Laura Lee Fields	Mr. and Mrs. Victor Raymond Gaines	Mrs. Jean B. Goodykowitz	Mr. and Mrs. Edward Hagaman	Mr. and Mrs. James T. Hatcher, Jr.	Ms. Cheryl B. Hogan	Mrs. Leighton Huske III
Mr. S. Franklin Edwards	Mr. Frank W. Finn and Ms. Janine Orr	Mr. and Mrs. Richard Galbreath	Mrs. Donnelle Goplen	Mrs. Lucy Mcl. Hale	Mr. and Mrs. Phillip L. Hatfield	Mrs. John Cameron Hoggan, Jr.	Ms. Elizabeth Huston
Mrs. Stella B. Eford	Ms. Karen Fisher	Mr. and Mrs. Gene Gallagher	Mr. and Mrs. Baron J. Gordon	Ms. Montine Hall	Ms. Barbara M. Havens	Jacquelyn P. Hogge, M.D.	Mrs. Suzette Hutchens
Rev. and Mrs. William F. Egelhoff	Ms. Valerie H. Fisher	Ms. Jo Bales Gallagher	Mrs. Elizabeth F. Gore	Suzanne Hall and Joseph Willis	Mr. and Mrs. Thomas R. Haw	Mr. and Mrs. Harry F. Hoke III	Dr. Janet R. Hutchinson
Mrs. J. Morton Eggleston, Jr.	Mrs. Russell H. Fiske, Jr.	Mr. and Mrs. Michael E. Gallagher	Mr. and Mrs. Theodore T. Gore	Mr. and Mrs. Walter Vance Hall	Miss Betty Joelle Hawkins	Mrs. Judith L. Holcomb	Mr. and Mrs. Walter F. Hyer, Jr.
Mrs. Mariett A. Eggleston	Mr. and Mrs. Bernard M. Fitzgerald	Mrs. Huldreth T. Gallasch	Mrs. Thomas Gorham, Jr.	Mr. and Mrs. Rey M. Hallion	Mrs. Lisa O. Hawks	Mr. and Mrs. Stephen T. Holdych	Ms. Catherine A. Iles
Mr. and Mrs. Larry Eickhoff	Ms. Marie Fitzgerald	Ms. Joslin D. Gallatin	Mrs. Larry Z. Goss	Mrs. Mary Ann Halpern	Mr. Stephen M. Hawthorne	Ms. Sandra Holland	Mr. and Mrs. Peter S. Imhof
Mr. and Mrs. Elliot T. Eliades	Ms. Gary L. Flake	Mrs. Rose Beckstoffer Gallo	Ms. Judith J. Gotwals	Mr. and Mrs. Brenton S. Halsey II	Mrs. Mary-Whitley Haycox	Ms. Susan F. Holland	Mrs. Constance F. Ingles
Dr. and Mrs. Ken A. Ellenbogen	Mr. Paul Flanagan and Ms. JoAnn	Capt. and Mrs. Richard E. Galloway	Mrs. Henry J. Graeser	Ms. Sarah Hamby	Mr. and Mrs. Paul S. Hayden	Dr. and Mrs. Leonard Hollander	Mrs. Dee Ingram
Mary Sweeney Ellett	Kennedy	Mrs. Erma Lou Galt	Mr. Mike Graff	Ms. Gratia W. Hamilton	Ms. Gabrielle S. Hayes	Mr. and Mrs. David O. Holman	Mr. and Mrs. G. Esler Inskip
Mrs. John Page Elliot	Mr. and Mrs. Jerome Fleenor	Mr. and Mrs. David A. Gambill	Mr. Denis R. Graffum	Mr. and Mrs. James C. Hamilton, Jr.	Ms. Margaret Hayes	Hon. and Mrs. A. Linwood Holton, Jr.	Susan E. Irish and Kenneth T. Weir
Mrs. Alice Anne Ellis	Mrs. Susan Fleischmann	Mr. and Mrs. William Cabell Garbee, Jr.,	Ms. Dianne Graham	Mrs. Richmond H. Hamilton	Mr. and Mrs. Donald Haynes	Mrs. William H. Honaker, Jr.	Ms. Betty Isaacs
Ms. Deborah Ellis	Mrs. Barbara H. Fleming	in honor of Mary Tyler Cheek	Mrs. J. Stuart Graham, Jr.	Ms. Susan H. Hamilton	Mr. Carl Hayslett and Mr. David M. Frink	Mr. Oscar J. Honeycutt	Ms. Beverly M. Jackson
Ms. Dorothy H. Ellis	Fleming's Prime Steakhouse and Wine Bar	McClenahan	Mr. and Mrs. William Graham	Mr. and Mrs. Teague O. Hamilton	Mr. and Mrs. Edward J. Hayter	Mr. and Mrs. Paul B. Hood	Ms. Njeri Jackson
Mr. Richard G. Ellis	Ms. Deena A. Flinchum	Ms. Jane Garland	Mrs. Sylvia R. Grandis	Mrs. Martha Hamilton-Phillips	Ms. Mary A. Hazelgrove	Ms. Teresa H. Hood	Mrs. Patricia Jackson
Mrs. Mary D. Ellison	Mr. and Mrs. Lewis B. Flinn, Jr.	Ms. Carole Garmon	Mrs. B. S. Grant	Mrs. Roland L. Hamlet, Jr.	Mrs. Maxine H. Hazelgrove	Mrs. R. E. Hooper	Mr. and Mrs. John P. Jacob
Ms. Margaret Ellmore	Mrs. Greta Flint	Mrs. Ann S. Garner	Mrs. Dottie E. Grant	Mrs. Jean S. Hamlett	Mr. Charles F. Heaphy, Jr.	Estate of John S. Hopewell	Dr. Erwin M. Jacobs
Dr. Sarah Elsea and Dr. Michael Grotewiel	Mrs. Marydel C. Flint	Ms. Jean Garver	Mrs. Phyllis M. Grasty	Mr. and Mrs. Harold B. Hammann	Mrs. William L. Heartwell, Jr.	Mr. and Mrs. Joel C. Hoppe	Mr. and Mrs. William C. Jamerson
Mr. and Mrs. Mark E. Emblidge	Mrs. Donald H. Flippen	Mr. and Mrs. Robert L. Gary	Mr. and Mrs. Steve Gratz	Ms. Ada P. Hammer	Mrs. Mimi Heckman and Mr. Drew	Mr. Philip P. Hoppe	Dr. and Mrs. Charles M. James
Miss Yvonne S. Emerson	Mrs. Vera P. Flippen	Mr. and Mrs. Charles E. Gaskin	Ms. Stuart Gravatt	Mrs. Alex Hamp	Heckman	Mr. and Mrs. William Joe Hoppe	Ms. Jeanne E. James
Mr. and Mrs. Walter H. Emroch	Mrs. Agnes H. Flournoy	Mr. and Mrs. John Gaskin	Mr. H. Brice Graves	Mr. and Mrs. David E. Hampson	Mrs. Elfy Heidelberg	Mr. John Horn	Ms. Antoinette H. Jamison
Ms. Katrina Entzminger	Ms. Mattie B. Flowers	Mrs. Judith L. Gaskin	Mr. and Mrs. William D. Gravitt	Ms. Carol L. Hampton and Dr. Robert W.	Mrs. Frances S. Heiner	Dr. and Mrs. J. Shelton Horsley III	Mr. and Mrs. Murray J. Janus
Mr. and Mrs. John D. Epps	Mrs. Sonya Fluckiger	Mr. and Mrs. Peter P. McN. Gates	Mr. Bruce B. Gray	Downs	Mrs. Dorothy D. Helfrich	Mrs. Waller H. Horsley	Mr. and Mrs. J. Michael Jarvis
Mrs. Sue Erickson	Mrs. Nancy G. Flynn	Mrs. Dorothy H. Gay	Mr. and Mrs. Doug Gray	Mrs. Katherine Hancock	Mr. and Mrs. Herbert L. Heltzer	Mrs. Valerie A. Hostetler	Mr. and Mrs. Donald L. Jean
Mr. and Mrs. C. Edwin Estes	Ms. Lucy Ann Fogg	Mrs. Rose Gazala	Hon. and Mrs. Elmon T. Gray	Dr. Samuel Lee Hancock	Mr. and Mrs. Bruce A. Henderson	Mrs. Patricia R. House	Mr. and Mrs. Thomas Jefferson III
Mrs. Dorothy S. Etchison	Mrs. Janet L. Foley	Mr. and Mrs. Ray Geary	Ms. Katharine T. Gray	Ms. Jill A. Hanken	Mr. and Mrs. Carroll W. Henderson, Jr.	Ms. Nancy McIlhenny Houser	Yoshbell Jefferson
Ms. Helen Etheridge	Mr. and Mrs. Richard A. Foley	Dr. Todd Gehr and Dr. Lynne Gehr	Lawrence and Freddie Gray	Dr. and Mrs. Rodney E. Hanneman	Mr. and Mrs. Charles E. Henderson	Ms. Phyllis M. Houser	Mr. and Mrs. James Jenigen
Mrs. S. G. Etherington	Mr. and Mrs. Jerry L. Forbes	Dr. and Mrs. Louis G. Gelrud	Mr. Michael C. Gray	Mrs. Richard D. Hansen in memory of	Mrs. Cornelia Henderson	Reverend Janine Howard	Mrs. L. Howard Jenkins, Jr.
Mr. and Mrs. William F. Etherington	Ms. Charlotte E. Ford	Mrs. Carol F. Gentry	Mrs. Nancy M. Gray	Dr. Richard D. Hansen	Mr. and Mrs. Reed R. Henderson	Scottie Howard	Ms. Nancy Claire Jenkins
Mrs. Charlotte K. Evans	June Ford and Douglas Tatum	Mr. Richard L. George	Ms. Pamela B. Gray	Mr. and Mrs. Charles M. Hanson	Mrs. U. V. Henderson	Ms. Mary Ellen Howe	Mr. John M. Jenks and Ms. Abigail S.
Mrs. James S. Evans	Miss Elizabeth T. Fore	Ms. Marcia Germain	Mr. and Mrs. Thomas W. Gray	Mr. and Mrs. Shepard Harder	Ms. Jeanne T. Hening	Ms. Lisa Howerton	Phillips
Mrs. Sylvia Bambakidis Evans	Mrs. Janice M. Forst	Mr. and Mrs. L. Meriwether German	GrayCo, Inc.	Mr. Donald E. Harding	Mr. and Mrs. Vernard W. Henley	Ms. Judith M. Howlett	Mr. and Mrs. Edwin C. Jennings, Jr.
Dr. and Mrs. Nathan B. Evens	Mrs. Robert W. Forsyth, Jr.	Mrs. Suzanne R. Geubtner	Mr. and Mrs. Eugene Grecheck	Mrs. Elizabeth B. Hardy	Mr. Christian Henneke and Ms. Juliette	Mr. and Mrs. Scott A. Hoy	Mr. and Mrs. Joseph A. Jennings III
Mr. Charles V. Ewing and Ms. Barbara J.	Mr. and Mrs. James M. Forsythe	Mr. and Mrs. O. Allan Gianniny, Jr.	Mr. and Mrs. Charles E. Green III	Mr. Frank W. Hardy	Landphair	Dr. J. Daniel Huband	Mr. and Mrs. Robert J. Jeremiah
Ewing	Ms. Joyce B. Foster	Ms. Clara Ursula Gibson	Mr. David I. Greenberg	Mr. and Mrs. William Hardy	Ms. Julia Hennessy	Ms. Ann Hubbard	Ms. Carolyn R. Jeter
Mr. and Mrs. A. Hugh Ewing III	Mr. Robert L. Foster	Mrs. George D. Gibson	Mrs. Phebe P. Greenwood	Mrs. Lynne Hargis	Ms. Mary Beth Henry	Dr. Carole A. Hubbard	Mr. and Mrs. David B. Joel
Mr. and Mrs. William A. Fagan	Mr. Wilbert F. Foster	Craig and Alice Gilborn	Mr. and Mrs. Linwood Greer	Mr. and Mrs. James C. Harlan	Mr. Patrick L. Henry	Mr. and Mrs. Dick Hubbard	Mr. and Mrs. R. Lloyd Johannessen
Mrs. Jean B. Faglie	Ms. LaVerne B. Fountain	Mrs. Charles P. Gilchrist, Jr.	Mrs. Anne A. Gresham	Miss Doris E. Harless	Mrs. Ray Hensler	Mr. and Mrs. Elbert W. Hubbard	Col. and Mrs. Leo D. Johns
Mrs. William A. Fahrbach	Mrs. F. Meriwether Fowlkes, Jr.	Mr. Paul R. Gilding and Ms. Amy	Mr. and Mrs. Bryan B. Gresham, Jr.	Mr. and Mrs. William C. Harlow	Mr. and Mrs. Eric P. Hepler	Dr. Rita C. and Mr. R. George Hubbard	Mrs. Lucy C. Johns
Mrs. John W. Fain	Mr. and Mrs. Charles K. Fox	Marschean	Ms. Bettie Grey	Ms. Kristi K. Harmon	Mr. and Mrs. Paul Herbst	Mr. and Mrs. Peter B. Huber	Mrs. Ann Smathers Johnson
Mrs. LoAnn C. Fairman	Ms. Lisa Fox	Dr. Edward J. Gill and Ms. Maureen L.	Mr. and Mrs. Gene F. Griffin	Mr. and Mrs. William Harmon	Ms. Rita F. Herrer	Dr. and Mrs. Juergen Hubert	Mrs. Champ Roberts Johnson
Ms. Virginia C. Fairman	Mr. Paul H. Fox	Egan	Mr. and Mrs. Grayson E. Griffin	Ms. Frances B. Harper	Mr. and Mrs. John Hetherington	Mrs. Alice S. Hudgins	Mr. and Mrs. Christopher M. Johnson
Ms. Criss Faison	Mr. and Mrs. R. E. Foy, Jr.	Mrs. Frances Robertson Gill	Dr. and Mrs. Lee Griffin	Mr. Richard K. Harper	Mr. and Mrs. Charles B. Hewitt	Ms. Carol Hudson	Mrs. David L. Johnson
Mr. and Mrs. L. Frazier Fall	Ms. Mary Carter Frackelton	Mrs. Catherine M. Gillespie	Mrs. Maryann S. Griffith	Mrs. Walter A. Harrell	Mrs. Laura L. Heyward	Mr. Charles K. Hudson	Mrs. Gloria B. Johnson

Campaign for the Virginia Museum of Fine Arts

Mrs. John M. Johnson
 Mrs. June H. Johnson
 Ms. Marjorie E. Johnson
 Mr. Pegram Johnson III
 Mr. and Mrs. Robert S. Johnson
 Ms. Sallie R. Johnson
 Ms. Shirley Johnson
 Mrs. Theresa D. Johnson
 Ms. Treazure P. Johnson
 Ms. Wanetta Johnson
 Ms. Barbara E. Johnston
 Dr. and Mrs. William B. Johnston
 Mr. and Mrs. David S. Jolley
 Ms. Carlyle Robin Jones
 Ms. Carolyn W. Jones
 Mr. and Mrs. Catesby B. Jones
 Mr. and Mrs. Charles Jones
 Mr. Donald W. Jones and Mrs. JoAnne
 Armstrong-Jones
 Mr. and Mrs. Jacque E. Jones
 Mr. and Mrs. James A. Jones III
 Mr. and Mrs. Kenneth C. Jones
 Mr. and Mrs. Lonnie M. Jones
 Mrs. Nan Seward Jones in memory of
 Anna Mercer Dunlop
 Dr. Norrece T. Jones, Jr.
 Mr. and Mrs. Robert Q. Jones
 Mr. and Mrs. Ronald E. Jones
 Mrs. Thomas B. Jones
 Mr. and Mrs. W. O. Jones III
 Mrs. William H. Jones, Jr.
 Mrs. Gladys W. Jordan
 Miss Ruth I. Jordan
 Mrs. Virgil H. Jordan
 Ms. Rosemarie B. Jowdy
 Mr. and Mrs. Crawley E. Joyner III
 Dr. Patsy R. Joyner
 Mrs. Rita Joyner
 Mr. and Mrs. Ralph C. Joynes
 Mrs. Ruth L. Judd
 Mrs. William S. Judkins
 Ms. Deborah Kaestner
 Mrs. Shirley A. Kahan
 Mrs. John Kalinich
 Mr. and Mrs. Art S. Kamermayer
 Ms. Donna M. Kaminer
 Dr. and Mrs. William C. Kappes
 Ms. Peggy C. Karn
 Mrs. Karen Kasper
 Mrs. William F. Kastelberg
 Mrs. Carolyn V. Katherman
 Mr. and Mrs. Lorne Kaufman
 Mr. Tom N. Kazas
 Ms. Beverly T. Kee
 Dr. Vincent A. Keese
 Ms. Ann T. Keifer
 Mrs. Geraldine D. Keister
 Mrs. Carole Keiter
 Mr. and Mrs. William G. Kellam
 Ms. Karen Kellam-Wright
 Mrs. Betty Keller
 Mrs. Robert J. Keller III
 Mr. Franklin Kelly
 Mrs. Hilda Kelly
 Mrs. Jean K. Kelly

Mrs. L. William Kelly, Jr.
 Ms. Lucie S. Kelly
 Mr. and Mrs. Charles W. Kemp
 Mr. and Mrs. Tom Kemp
 Mrs. W. M. Kempe
 Mr. and Mrs. A. S. Kemper III
 Ms. Lynne Kendal-Wilson
 Mrs. John R. Kennedy
 Mr. and Mrs. Donald H. Kent
 Ms. Jeanne B. Kent and Ms. Kathy Kent
 Mr. and Mrs. T. Dabney Kern
 Mr. and Mrs. William B. Kerner
 Dr. R. Harris Kesler
 Mrs. Hugh L. Keyser
 Mrs. LaVerne W. Keyser
 Ms. Patricia L. Kibler
 Mr. and Mrs. William D. Kiernan
 Mrs. Irene P. Kimmel
 Ms. Margaret B. Kimmel
 Mr. and Mrs. Michael N. Kincheloe
 Mr. and Mrs. A. Kindervater
 Mr. and Mrs. Charles King
 Mr. and Mrs. David King
 Dr. and Mrs. Donald P. King
 Dr. and Mrs. E. Davey King
 Ms. Elizabeth C. King and Mr. Carlton
 R. Newton
 Mr. and Mrs. Glen King
 Mr. John M. King
 Ms. Kimberly C. King
 Mr. Ronald L. King
 Mrs. Sally M. King
 Mr. William H. King, Jr., Esq.
 Dr. and Mrs. James C. Kirby
 Mr. and Mrs. Michael Kirby
 Drs. Edward and Eileen Kitces
 Mr. and Mrs. Robert D. Kitts
 Mr. Douglas C. Kleffner and Mr. James
 C. Hill
 Mrs. Beatrice T. Klein
 Mr. Andrew Kline
 Ms. Bernice G. Kline
 Ms. Christine R. Kline
 Mr. and Mrs. John F. Kling
 Ms. Carol A. Klisz
 Mr. and Mrs. Nick Klym
 Mrs. Nancy Knight
 Mr. and Mrs. J. N. Kodrich
 Dr. and Mrs. Warren W. Koontz, Jr.
 Mr. E. M. Koslow and Ms. Susan C.
 Gaible
 Dr. and Mrs. Isaac Koziol
 Dr. and Mrs. William M. Kramer
 Ms. Deborah A. Krausse
 Mr. William Krebs and Ms. Madeline
 Bednar
 Ms. LuAnn Kressley
 Mr. and Mrs. Richard E. Krider
 Joan Z. Kroehling
 Mr. and Mrs. Charles H. Krumbein
 Mr. Michael Krumbein and Ms. Jane F.
 Keyser
 Mr. Walter J. Kucharski and Mrs.
 Elizabeth A. Kaplan
 Mr. George Kunos

Dr. Denise D. Kuperminc and Dr. Mario
 Kuperminc
 Mrs. Carroll T. Kurtz
 Mr. David J. Lacki and Ms. Julie S. Lovett
 Ms. Sheila D. LaCour
 Mrs. Cheryl Ross Lage
 Mrs. Nancy G. LaGow
 Ms. Deborah W. Lahy
 Ms. Sharon Lalik
 Ms. Patricia Lamb
 Mr. Benjamin Lambert IV
 Mr. and Mrs. Benjamin J. Lambert
 Hon. and Mrs. Benjamin J. Lambert
 Mrs. Beverly W. Lammay
 Mr. and Mrs. William G. Lancellotti, Jr.
 Dr. Alan L. Landis
 Mr. and Mrs. Edward Landrum
 Mr. and Mrs. Steven D. Lang
 Mrs. Barbara S. Lanier
 Mr. Winfield W. Lanier
 Mr. and Mrs. Paul G. Lankford
 Mrs. Nancy A. Kindervater
 Mr. and Mrs. Charles T. LaRocca
 Mr. Ralph E. LaRue
 Mr. and Mrs. William A. Lashley
 Miss Susan Laster
 Mrs. Ruth K. Latter
 Mrs. Betty A. Lauchner
 Mrs. Ann R. Lauer
 Mrs. Debbie Lavecchia
 Mrs. Jan Laverge
 Mrs. Nancy LaVier
 Mr. and Mrs. Dana K. Law
 Dr. and Mrs. Thomas M. Law
 Mr. Ashton Lawler
 Mr. and Mrs. Alfred F. Lawrence, Jr.
 Mrs. Aubrey L. Lawrence
 Dr. and Mrs. Daniel C. Lawrence
 Miss Emily S. Lawrence
 Mr. and Mrs. Mark A. Lawrence
 Mr. Hugh K. Leary
 Mr. and Mrs. Robert N. Lebar
 Mrs. Patricia Lebo
 Mr. and Mrs. Marc Lebowitz
 Mrs. Carmen P. LeCompte
 Mr. and Mrs. Hunter Pettus LeCompte
 Mr. and Mrs. Joel Ledford
 Mr. and Mrs. Harry G. Lee
 Rt. Rev. and Mrs. Peter James Lee
 Mr. John Lees and Ms. Rose Squeo
 Ms. Victoria LeFon
 Ms. Donna S. Leftwich
 Dr. Stephen J. Leibovic and Ms. Juliani
 Sidharta
 Mrs. Mary-Ann Lentz
 Mr. and Mrs. Todd E. LePage
 Ms. Marsha J. Lester
 Mr. John A. LeVay, Jr.
 Mr. and Mrs. Bernard J. Levey
 Mr. and Mrs. G. John Levin
 Mrs. Beth Levine
 Mr. Jerome N. Levine
 Mr. and Mrs. Jay J. Levit
 Mr. Laurence H. Levy
 Mr. Allen Grady Lewis III
 Andy and Ginny Lewis

Mrs. Caroline C. Lewis
 Mrs. Daniel Lewis
 Ms. Denise R. Lewis
 Mrs. Lawrence Lewis, Jr.
 Ms. Marilyn M. Lewis
 Ms. Elaine J. Lidholm
 Mr. and Mrs. Cameron Limbrick
 Mrs. Jane H. Linas
 Mr. McClintock Lindsey
 Miss Virginia S. Lipford
 Mr. and Mrs. George B. Little
 Dr. Verda L. Little
 Mrs. Frances P. Lively
 Dr. and Mrs. Patrick R. Liverpool
 Ms. Nancy Lockwood
 Ms. Deborah Carlton Loftis
 Ms. Una M. Loftus
 Mr. and Mrs. Lawrence L. Logan
 Mrs. Ann H. Long
 Mrs. Bryan Long
 Mrs. R. Clifton Long
 Mrs. Jon D. Longaker
 Mr. and Mrs. Nathan M. Lord
 Mr. and Mrs. George M. Lorraine
 Dr. and Mrs. Charles Lott
 Mr. and Mrs. W. Timothy Lough
 Mr. and Mrs. Stephen Louie
 Mrs. Edna B. Love
 Mrs. Harriet L. Loving
 Mr. and Mrs. Richard W. Loving
 Mrs. Mary Frances Lowe
 Mrs. William Creighton Lowrey
 Mrs. Sharyn N. Lowry
 Ms. Barbara J. Lucas
 Ms. Lisa Cancienne Lucas
 Mr. and Mrs. William C. Lucas, Jr.
 Mr. and Mrs. Eugene E. Lunger
 Ms. Dawn Lutz
 Adrian and Page Luxmoore
 Ms. Vivien Lyle
 Mr. and Mrs. Donald W. Lynch
 Ms. Ann McPhail Lyne
 Mrs. Norma G. Lynn
 Ms. Betsy Lyon
 Mr. and Mrs. Al Macdonald
 Mr. and Mrs. Weldon MacDonald
 Ms. Diana MacDonnell
 Mr. John E. MacDonough
 Hon. and Mrs. J. Granger MacFarlane
 Mrs. E. Jane Mack
 Mr. and Mrs. Ewen H. MacLeod
 Mr. Jerome P. Maddock and Ms. Elizabeth
 Waterhouse
 Mrs. Frances H. Madison
 Mr. and Mrs. John J. Maguire
 Ms. Mary Louise Mahood
 Mrs. Joan S. Maidment
 Mrs. Becky Mains
 Mrs. Susan M. Mairs
 Mr. and Mrs. Raymond G. Makhoul
 Ms. Judith Mayo Mallory
 Mrs. Mary B. Malone
 Mr. Ralph G. Malone
 Mr. and Mrs. Frank C. Maloney
 Mrs. Frank C. Maloney III

Mr. and Mrs. Frank W. Mann, Jr.
 Mrs. Toni M. Manning
 Ms. Sally E. Mansfield
 Ms. Betty M. Manwiller
 Dr. Adrienne L. Maraist and Mr. Kenneth
 G. Cloud III
 Mrs. Beth Marchant
 Mrs. Frances Marchant
 Mrs. Virginia R. Marcus
 Ms. Mildred T. Maree
 Ms. Melissa S. Mariner
 Mr. and Mrs. Robert Markie
 Mrs. Elsa B. Marks
 Mr. and Mrs. Howard F. Marks
 Dr. Lee M. Marks and Ms. Ursula M.
 Barravecchia
 Mr. and Mrs. Clyde Lee Marley
 Mrs. Arthur H. Marrion
 Ms. Jacqueline Badger Mars
 Mrs. Mary C. Marshall
 Ms. Cynthia Marsteller
 Mrs. Anne L. Marston
 Mr. and Mrs. Walter A. Marston, Jr.
 Ms. Cynthia Martin
 Mrs. Eleanor T. Martin
 Mrs. Frances Fisher Martin
 Mrs. Gale Kinnier Martin
 Ms. Laura D. Martin
 Mr. and Mrs. Patrick Martin
 Mr. and Mrs. Todd D. Martin
 Ms. Julia C. Martine
 Mrs. Virginia E. Martinez
 Mrs. Jerri F. Marx
 Mr. and Mrs. Hatley N. Mason III
 Mrs. Helen C. Mason
 Mrs. Rebecca R. Massie
 Ms. Elizabeth H. Masters
 Mrs. Pamela S. Masters
 Ms. Elizabeth M. Mathes
 Ms. Christine P. Mattern
 Mrs. M. Rand Matthews
 Mrs. Despina Y. Matzianias
 Mr. Fred E. Maus
 Mr. Eugene B. Maxey and Mrs. Jeanne S.
 Maxey
 Mr. and Mrs. Philip May

Mr. Glen Mayne
 Mr. and Mrs. James K. Mayo
 Mrs. William L. Mayo
 Mr. and Mrs. John McAllister
 Ms. Lynn McAteer
 Dr. Colleen McCabe
 Mr. Frank J. McCarthy and Ms. Denise
 Merron
 Ms. Mollie G. McClure and Ms. Laura
 Meadows
 Mrs. Alfred McCormack, Jr.
 Mrs. Catherine S. McCormick
 Mr. Floyd McCoy
 Mr. Daniel B. McDaniel
 Mr. and Mrs. Ronald McDonald
 Mrs. Lorraine G. McDonough
 Mrs. Ruth W. McDonough
 Mr. and Mrs. R. Wheatley McDowell
 Mrs. Edna H. McEachin
 Mr. and Mrs. John L. McElroy, Jr.
 Ms. Betty McGehee
 Mrs. Virginia R. McGeorge
 Mrs. Marlene A. McGrath
 Ms. Lucy C. McGuffin
 Mrs. Susanne S. McGuire
 Mr. and Mrs. William Reed McGuire
 Mr. and Mrs. William W. McIntyre, Jr.
 Mrs. Mary M. McKay
 Ms. Maureen A. McKay
 Mr. and Mrs. Warren McKeon
 Mr. and Mrs. David R. McLaughlin
 Ms. Sarah A. McMahon
 Mrs. Susan Wolff McMakin
 Ms. Rosemarie McManus
 Mrs. John O. McMillan
 Mrs. Jennalee R. McNally
 Mr. and Mrs. Richard A. McPherson
 Mr. R. Maxwell Meador
 Ms. Carol Sprenkle Meese
 Ms. Linda Meigs-Powell
 Ms. Eleanore A. Meinhardt
 Ms. Linda A. Mejia
 Mrs. Ann O'Connor Melvin
 Mr. John Meola
 Mrs. Helen Mergenthal
 Col. Philip B. Merrick

Mr. and Mrs. Roger B. Merrick
 Mr. and Mrs. Timothy S. Merry
 Mr. Paul M. Metzger
 Ms. Aleta Meyer
 Mr. Kyle Meyer
 Mrs. Suki Meyer
 Mr. and Mrs. John H. Meyers
 Mr. Louis Michaels, Jr.
 Dr. and Mrs. Richard A. Michaux
 Mrs. Alane C. Miles
 Mrs. Sarah Ellen Miles
 Mr. and Mrs. Paul Millard
 Mrs. Angela G. Miller
 Mrs. Burnett Miller III
 Ms. Carol H. Miller
 Mr. and Mrs. Charles Bruce Miller
 Mrs. Charles H. Miller
 Dr. Jaclyn Miller
 Mr. and Mrs. Donald K. Muhleman
 Mr. Richard W. Miller and Ms. Marcialyn
 A. Ellis
 Ms. Susan J. Miller and Ms. Barbara A.
 Miller
 Mrs. Susan R. Miller
 Mr. and Mrs. William F. Miller
 Mr. and Mrs. William Read Miller
 Mr. and Mrs. William T. Miller
 Mr. and Mrs. Larry Mills
 Mrs. Malachi M. Mills III
 Mr. and Mrs. John H. Milne
 Mr. and Mrs. Philip M. Minor
 Ms. Catherine T. Mishler
 Mr. and Mrs. Arthur L. Mitchell, Jr.
 Mrs. G. S. Mitchell
 Mr. Nathaniel Mitchell and Mrs. Mary E.
 Mitchell
 Mrs. Sandra T. Mitchell
 Mrs. Shirley A. Modisett
 Mr. and Mrs. Carlton P. Moffatt, Jr.
 Mrs. Mary C. Moncure
 Mr. William D. Monday
 Dr. Paul Monroe and Dr. Sara Monroe
 Mr. and Mrs. Warren Montague
 Mr. Michael A. Montgomery
 Mr. Dennis A. Montz
 Abby W. Moore

Betty Q. and James T. Moore
 Mrs. Bruce M. Moore, Jr.
 Mr. and Mrs. Glenn Russell Moore
 Mrs. Ida Pearl Moore
 Mr. and Mrs. James C. Moore
 Mrs. Joan E. Moore
 Ms. Maxine Tucker Moore
 Dr. and Mrs. Patrick D. Moore
 Dr. Ronald O. Moore
 Mr. and Mrs. W. B. Moore, Jr.
 Dr. and Mrs. William F. Moore
 Mrs. Mary T. Moran
 Ms. Elizabeth G. Morchower
 Mrs. Elizabeth S. Morgan
 Mr. and Mrs. Gerald Morgan, Jr.
 Mrs. John L. Morgan III
 Dr. and Mrs. William Morgan
 Mrs. Barbara M. Morris
 Mr. D. Brent Morris
 Mr. and Mrs. Dewey B. Morris
 Mrs. Jan R. Morris
 Ms. Kathleen Morris
 Mr. and Mrs. Lawrence S. Morrow
 Dr. Charlotte Morse
 Mr. and Mrs. Marshall N. Morton
 Dr. Carolyn Lewis Mosby
 Ms. E. Clarice Moseley
 Mrs. Norris P. Moses
 Thabang Moshoeshoe
 Mrs. Thomas M. Mosier
 Mr. and Mrs. Johnson C. Moss, Jr.
 Mrs. Mary H. Moss
 Ms. P. Buckley Moss
 Mr. Donald K. Mossberger
 Mrs. Anne F. Mount
 Mr. Roger J. Moure
 Mrs. Elizabeth H. Mueller
 Mr. and Mrs. Donald K. Muhleman
 Dr. and Mrs. Brockett Muir, Jr.
 Mr. and Mrs. John J. Muldowney
 Ms. Ruth Mullaney
 Mrs. Frederica C. Mullen-Fenn
 Ms. Ann R. Mullikin
 Dr. and Mrs. Edmund E. Mullins, Jr.
 Ms. Jean S. Mundy
 Mr. and Mrs. B. B. Munford III
 Mrs. Ann Munson
 Mr. Steven H. Murden
 Mr. and Mrs. Daniel T. Murphy
 Mr. and Mrs. Martin Murphy
 Thomas J. and Jo S. Murphy
 Ms. Patricia A. Murray
 Mr. and Mrs. Robert L. Musick, Jr.
 Ms. Susan W. T. Musselman
 Mr. and Mrs. R. Edward Nance
 Dr. and Mrs. Walter E. Nance
 Mrs. Anne Nasri
 Ms. Rebecca Neas
 Ms. Gloria B. Neckerman
 Mrs. Jane T. Neer
 Dr. and Mrs. Charles W. Nelson III
 Dr. and Mrs. David W. Nelson
 Ms. Jane W. Nelson
 Mrs. Walter D. Nelson
 Mr. and Mrs. C. Fred Neurohr

Flight of Europa, 1925, by Paul
 Manship (American, 1885–1966),
 bronze, 20 1/2 inches high by 31
 inches wide by 9 inches deep
 (Museum Purchase, The J. Harwood
 and Louise B. Cochrane Fund for
 American Art, 2005.74).



Campaign for the Virginia Museum of Fine Arts

Mrs. Samuel W. Newell, Jr.	Mr. and Mrs. Thomas W. Papa	Mr. and Mrs. Francis A. Pineno	Mrs. Harmon B. Ramsey	Dr. Louise W. Robertson	Mr. and Mrs. Donald Russo	Mr. R. Scott and Ms. Ruth Modlin Ellett	Mrs. Elizabeth F. Skidmore
Mrs. Barbara J. Newport	Ms. Elizabeth Pappas	Mr. Mark A. Pinsker and Ms. Merle S. Kahn	Mrs. Mary N. Randall	Ms. M. A. Robertson and Mr. Dick Forrest	Mr. and Mrs. James A. Ryan	Mr. and Mrs. Randall G. Scott	Mr. and Mrs. Lee R. Skimin
Mrs. Jean C. Newsom	Mr. Howard Pappert	Richard Parker and M. Sterling Banks	Ms. Katherine K. Randolph	Ms. Mary S. Robertson	Mrs. J. William Ryland	Mr. and Mrs. Russell C. Scott	Mrs. Noreen H. Skipwith
Ms. Judith Nichol	Mr. James T. Parkinson and Rev. Caroline S. Parkinson	Mr. and Mrs. Robert E. Pittard, Jr.	Ms. Shobha Ranganath	Ms. Sue S. Robertson	Mr. A. C. Sachs	Mrs. Ruth B. Scott	Mr. and Mrs. Alexander H. Slaughter
Mr. and Mrs. James P. Nickols	Ms. Amanda Jean Parks	Mr. and Mrs. Dale Pittman	Dr. James E. Ratliff and Ms. Kelley Johnston	Mrs. Roland C. Robins	Mrs. Wanda B. Saine	Mr. and Mrs. Walter W. Scott	Mr. and Mrs. George O. Sledge
Ms. Janice D. Nimmo	Mr. and Mrs. O. H. Parrish, Jr.	Michon Pittman	Mr. and Mrs. Benjamin W. Rawles III	Anne Carter and Walter R. Robins, Jr., Foundation	Mr. John Salay	Mr. Dwight L. Scotten	Dr. and Mrs. C. Freeman Sleeper
Mr. and Mrs. David A. Nims	Mrs. Rebecca B. Parrish	Mr. Rand Pittman	Estate of James W. Rawles	Ms. Esther H. Robinson	The William Whidbee Sale and Virginia B. Sale Foundation	Ms. JoNeal H. Scully	Mrs. Christine Sleeper
Mr. and Mrs. William A. Nixon	Mrs. Tish Paschall	Mr. Roland N. Pittman and Mrs. Martha Howe	Ms. Ellen P. Ray	Mrs. George Robinson	Mr. and Mrs. John W. Salo	Mrs. Mary A. Scurlock	Ms. Elizabeth D. Sloan
Ms. Ann Noack	Mrs. H. Merrill Pasco	Mrs. Ada Lee Pitts	Mrs. Emily W. Ray	Mr. and Mrs. Hamilton Robinson	Mr. and Mrs. Lawrence A. Salzman	Mrs. John D. Seal	Mrs. Zula M. Slusser
Mr. and Mrs. Christopher C. Noble	Mr. and Mrs. John Pasco III	Ms. Suzy Platt	Mr. and Mrs. Sanjan Ray	Mrs. Jean Robinson	Ms. Scarlett A. Sams	Mr. and Mrs. Tony Seaman	Mr. and Mrs. Byron L. Small
Ms. Angelika Noblet	Mr. and Mrs. Granville R. Patrick	Miss Madeline E. Pleasants	Dr. Diane C. Ready	Ms. Elizabeth J. Robison	Ms. Anna Sanchez	Mrs. Geraldine Seeber	Ms. Anne J. Smith
Mrs. Julia L. Nofsinger	Mr. and Mrs. Richard L. Patterson	Mr. and Mrs. C. Richard Poe	Mr. and Mrs. Kevin P. Reardon	Ms. Elizabeth J. Robison	Ms. Constance G. Sanders	Mr. Verna W. Seidensticker	Mrs. Anne Justis Smith
Mrs. J. Robert Nolley, Jr.	Mr. and Mrs. Robert E. Patterson	Ms. Rose Crystal Polatty	Estate of Bernice K. Recktenwalt in memory of Leland Eugene Recktenwalt	Dr. and Mrs. Dudley F. Rochester	Mrs. Patricia P. Sanders	Ms. Sylvia P. Sekerdy	Mr. and Mrs. George O. Sledge
Mr. and Mrs. J. Robert Nolley III	Robert H. Patterson, Jr., Esq.	Hon. and Mrs. Fred G. Pollard	Ms. Page T. Reece	Mrs. Harriet Rochkind	Mrs. Stuart Sanders II	Mr. Raphael Seligmann and Mrs. Dana M. Isaacoff	Mr. and Mrs. Charles W. Smith, Jr.
Mr. and Mrs. Robert Nooter	Ms. Susan C. Patton	Mr. and Mrs. John Garland Pollard IV	Helen Scott Townsend Reed	Mr. and Mrs. Phillip Rodgerson	Mr. and Mrs. Tom H. Sanders	Mr. and Mrs. W. David Sellers	Mrs. Edith Rae Smith
Ms. Linda A. Noronha	Ms. Rugene S. Paulette	Hon. and Mrs. Oliver A. Pollard	Paul H. Reets	Ms. Nancy Rodrigues in honor of Ms. Frances A. Lewis	Mr. and Mrs. Wellford L. Sanders, Jr.	Mr. and Mrs. Bernard A. Semp	Mrs. and Mrs. Harry L. Smith
Ms. Faihthe Norrell-Mickens	Mrs. Alvin Frederick Pauli	Mr. Robert M. Pollard	Ms. Sylvia Regelson	Mrs. Rosemarie Rodrigues	Mrs. Jean M. Sapp	Ms. Barbara F. Seseck	Jessica Smith
Mr. and Mrs. Frank W. Novak, Jr.	Mrs. Mary E. Pauli	Mrs. Robert N. Pollard, Jr.	Ms. Diane G. Reid	Ms. Connie L. Rodriguez	Mrs. Sabrina Sarcos	Mr. and Mrs. Michael Sesnowitz	Dr. and Mrs. Lindley Smith
Mrs. Lisa Gail Novarro	Mr. and Mrs. James A. Payne	Dr. Wadim Polujektoff	Mr. and Mrs. Emmet K. Reid	Ms. Evelyn S. Rodriguez	Mrs. Leeanne Higgins Sarkees	Comm. and Mrs. Stuart W. Settle, Jr.	Ms. Marian K. Smith
Mr. and Mrs. Neil J. November	Ms. Anne E. Pearce	Mr. Travis Poole	Mr. and Mrs. James G. Reid, Jr.	Ms. Antoinette M. Rogers	Mr. and Mrs. Laurens Sartoris	Mr. and Mrs. Joseph E. Seubert	Dr. and Mrs. Mark A. H. Smith, Jr.
Mr. John B. Nowlin	Mr. R. S. Pearce and Ms. Rebecca J. Lindsay	Mrs. Harvey G. Pope	Mrs. Malcolm Reid	Ms. Bette T. Rogers	Mr. and Mrs. Conrad F. Sauer III	Mr. and Mrs. J. Timothy Sexton	Mr. and Mrs. Norman G. Smith
Mrs. Sylvia Nuchols	Mr. and Mrs. John C. Pearl	Ms. Deidre Portwood	Mrs. Carmen S. Reilly	Mr. and Mrs. Craig Rogers	Mr. and Mrs. G. Jacob Savage III	Mr. and Mrs. Anthony H. Sgro	Mrs. Peggy G. Smith
Dr. and Mrs. Raymond Nunez	Mr. Rick Pearman and Ms. Jenny Ballard	Miss Elizabeth Powell	Ms. Peggy K. Reinburg	Ms. Katherine Rogers	Ms. Anne C. Savedge	Mr. and Mrs. Carol Wood Smith	Mr. and Mrs. R. Gordon Smith
Mr. John S. Oat and Ms. Monica Uhl	Mrs. Burrell Pearsall	Ms. Hilliard B. Powers	Mr. and Mrs. Edward T. Remick	Mr. and Mrs. Ken Rohrbaugh	Carol Woods Sawyer in honor of John Brealey	Ms. Jean M. Shackelford	Mr. Robert Carrol Smith
Mr. and Mrs. Michael O'Brien	Mr. and Mrs. John W. Pearsall	Ms. Lisa Powers	Mr. and Mrs. Gary C. Renger	Mrs. Ann S. Rohrer	Ms. Mary G. Shaia	Mr. and Mrs. Roger W. Smith	Mr. and Mrs. Roger W. Smith
Mr. and Mrs. William B. Obrochta	Edson S. Pederson and Sharon Larkins-Pederson	Mr. and Mrs. Richard E. Powers	Mr. and Mrs. Richard F. Rettinger	Ms. Marian M. Roletter	Ms. Sandra T. Shamblin	Mrs. Sherrill P. Smith	Mrs. Edith Rae Smith
Ms. Martha S. Oden	Dr. John S. Peery and Dr. Barbara L. Peery	Mr. Stewart B. Powers	Ms. Nancy C. Reveley	Mrs. Beth Ann Auel Romeo	Mr. and Mrs. Steven L. Scarbrough	Mr. and Mrs. Steve Smith	Mrs. Edith Rae Smith
Dr. and Mrs. John S. Oehler	Mr. and Mrs. John Pepper	Mrs. Robert S. Preston, Jr.	Mrs. Rosalind K. Revilock-Frost	Ms. Ann E. Romer	Mrs. Peter F. Schatzki	Mrs. Mary Ann Sheehan	Mrs. Edith Rae Smith
Mrs. Helen O'Ferrall	Ms. Marcia Penn and Mr. Leivy Smolar	Ms. Audrey Price	Mrs. Martha B. Rex	Mr. Kent E. Romska	Mr. and Mrs. John Schauss	Mr. and Mrs. Tim Sheldon	Mr. Thomas E. Smith and Ms. Kim Jones
Mr. and Mrs. Terry Oggel	Dr. and Mrs. Edward C. Peple	Ms. Ellen R. Price	Mr. Elbert T. Rexrode and Mrs. Margaret T. Farmer	Ms. Bette L. Ronquest	Mr. Eric L. Schellenberger	Mrs. Charlene J. Sheppe	Mrs. Vilma L. Smith
Mr. John B. O'Grady	Ms. Jane A. Perkins	Rev. Dr. Kathleen V. Price and Rev. Dr. Geoffrey Price	Bev and David Reynolds	Mr. and Mrs. William T. Roos	Mrs. Louis J. Schelter	Mr. and Mrs. John Sherman, Jr.	Mr. and Mrs. William M. Smith
Mr. Carl D. O'Hallahan	Mr. Raymond L. Perkins	Ms. Laura Bess Price	Ms. Susan E. Reynolds	Mrs. Rita I. Root	Mrs. Gertrude G. Scheps	Mrs. Charles W. Shields, Jr.	Mr. and Mrs. Samuel W. Smithers
Mrs. Pamela Oken-Wright	Mr. and Mrs. Barbara B. Perry	Mr. and Mrs. Theodore W. Price	Mr. and Mrs. Mark B. Rhoads	Mr. Bill Roper and Ms. Louise Freedman	Mr. Gilbert E. Schill, Jr.	Mrs. John Thomas Shields	Mr. and Mrs. James L. Smythe
Dr. and Mrs. W. Levi Old, Jr.	Mr. and Mrs. Boyd Perry	Mr. John C. Priddy	Mrs. Inger Rice	Mr. and Mrs. Thomas W. Rorrer, Jr.	Mr. and Mrs. Larry Schimmels	Mrs. Pendleton M. Shiflett III	Mr. and Mrs. Basil Snider, Jr.
Mrs. Elisabeth Oldaker	Mr. John Mosby Perry	Mr. and Mrs. Jeff A. Prideaux	Ms. Laura A. Rice	Mrs. Delia M. Rose	Ms. Elizabeth Schlatter and Mr. Anthony B. Yanez	Ms. Carolyn R. Shine	Ms. Gayle Soloe
Dr. Elizabeth L. O'Leary	Mr. and Mrs. Kenneth M. Perry	Mrs. Anne Y. Prince	Mrs. Lynda C. Rice	Mrs. Mary D. Rose	Mr. Carl C. Schluter	Mr. and Mrs. Frederick Shirey	Dr. Razel Solow
Mr. James L. Oliver	Dr. and Mrs. Samuel E. Perry, Jr.	Mrs. Anthea C. Proffitt	Ms. Nancy O. Rice	Mrs. Barbara S. Shocket	Mr. and Mrs. Mark Schmieder	Mrs. Barbara S. Shocket	Mr. and Mrs. Alan G. Soltis
Ms. Judith D. Oliver	Mr. Mark M. Person	Mrs. Virginia P. Provence	Mr. William D. Rice II	Shockey Foundation	Mrs. Elma G. Schmitt	Mr. and Mrs. Martin Shorter	Mr. and Mrs. W. David South
Ms. Kathleen Olmstead	Mrs. Jacqueline Peters	Mr. Edward Pruett and Dr. Ellen S. Pruett	Mr. and Mrs. Bruce Richards	Mr. and Mrs. Robert K. Schneider	Mrs. Stacia Schoeffler	Ms. Charleta F. Shorts	Mr. and Mrs. David A. Southworth
Capt. Donald M. Olson	Ms. Patricia L. Peters	Teri and Tommy Pruitt	Ms. Louise C. Richards	Ms. Stacia Schoeffler	Mr. Rick Schofield	Mr. and Mrs. John A. Shugars	Mr. John Spacek
Ms. Yvonne Kay Olson	Mrs. Sarah Peters	Mr. and Mrs. Alan Hayden Pryor, Jr.	Ms. Frances M. Richardson	Mr. and Mrs. Thomas G. Rosenthal	Mr. H. Paul Scholte IV	Mr. and Mrs. Stuart Shumate	Mr. Thomas E. Spahn
Ms. Patricia W. O'Neill	Ms. JoAnn Peterson	Mrs. Margaret G. Pryor	Dr. Joann T. Richardson	Ms. Fiona Ross	Mrs. Elizabeth Schlatter and Mr. Anthony B. Yanez	Ms. Susan Shumate	Mr. and Mrs. Jack H. Spain, Jr.
Ms. Susan Opdycke	Mr. and Mrs. Steven P. Peterson	Mrs. Mary T. Pryor	Ms. Martha C. Richardson	Dr. and Mrs. Gary S. Ross	Mr. and Mrs. Larry Schimmels	Mrs. Eva D. Sickal	Mr. and Mrs. Michael A. Spanel
Ms. Arlene Litton Opengart	Mr. and Mrs. John Pettengill	Mr. O. Ralph Puccinelli, Jr.	Pamela H. Richardson, M.D.	Mrs. Nancy E. Rosse	Ms. Elizabeth Schlatter and Mr. Anthony B. Yanez	Mr. and Mrs. Robert C. Sieben	Mrs. Shirley J. Spangler
Dr. and Mrs. William M. Oppenheimer	Mr. and Mrs. Robert C. Petterson	Ms. Carolyn Pulley	Mrs. Virginia Y. Richardson	Ms. Brenda Deane Rosseau	Mr. and Mrs. Frederick Shirey	Ms. Martha L. Sikes	Dr. Razel Solow
Miss Shirley A. O'Quinn	Mrs. Phillip G. Pettit, Jr.	Mrs. Martha B. Pulley	Mr. and Mrs. William M. Richardson	Mrs. Barbara E. Rothenberg	Mrs. Barbara S. Shocket	Ms. Karen B. Siler	Mr. and Mrs. Alan G. Soltis
Ms. Linda D. Orban	Mr. and Mrs. Hunter R. Pettus, Jr.	Mr. and Mrs. J. Bradley Purcell	Ms. Roxanna G. Rickman in memory of Margaret Sue Copenhaver	Mrs. William A. Rothenberg	Shockey Foundation	Mrs. Anne K. Silver	Mr. and Mrs. W. David South
Mrs. Jane M. Orgain	Mrs. Ada H. Pfeffer	Mrs. John B. Purcell	Ms. Ruth H. Rothrock	Mrs. Beverly R. Rother	Mr. and Mrs. Martin Shorter	Mr. and Mrs. Paul F. Silver	Mr. and Mrs. David A. Southworth
Mr. and Mrs. S. Marshall Orr III	Mr. and Mrs. John D. Philipkosky	Mr. and Mrs. Thomas W. Purcell, Jr.	Mrs. Patricia J. Rourke	Ms. Ruth H. Rothrock	Ms. Charleta F. Shorts	Mr. and Mrs. Harry Simmons	Mr. John Spacek
Mrs. Katherine W. Osborne	Ms. Sandra L. Philipps	Mrs. Charles R. Purdy	Miss B. Anne Rowe	Mrs. Patricia J. Rourke	Mr. and Mrs. John A. Shugars	Mr. James W. Simms	Mr. Thomas E. Spahn
Mrs. Sandra E. Osborne	Arcadia D. Phillips	Ms. Tracy L. Purvis	Ms. Carole D. Royall	Miss B. Anne Rowe	Mr. and Mrs. Stuart Shumate	Mr. Martin Simon	Mr. and Mrs. Jack H. Spain, Jr.
Mr. and Mrs. William T. Osborne	Ms. Julia E. Phillips	Paul H. Pusey Foundation	Mr. and Mrs. Harry K. Roye	Miss Anne Rowland	Ms. Susan Shumate	Mr. and Mrs. John Sherman, Jr.	Mr. and Mrs. Michael A. Spanel
Mrs. Edward H. Ould	Mrs. Neil F. Phillips	Ms. B. Joanne Pyle	Ms. Susan J. Rozamus	Ms. Carole D. Royall	Mrs. Eva D. Sickal	Mr. and Mrs. John Sherman, Jr.	Mrs. Shirley J. Spangler
Mr. and Mrs. John Outland	Mr. and Mrs. Samuel W. Phillips	Mrs. Lidia M. Quagliano	Mr. and Mrs. Milton Rubin	Mr. and Mrs. Harry K. Roye	Mr. and Mrs. Robert C. Sieben	Mr. and Mrs. John Sherman, Jr.	Mr. and Mrs. Bill Sparrow
Mr. and Mrs. James C. Overacre	Mrs. Eloise G. Piccolo	Mrs. Pearl H. Quick	Mrs. Marsha Ripplinger	Ms. Diana J. Schwanhauser	Ms. Martha L. Sikes	Mr. and Mrs. John Sherman, Jr.	Mrs. Florence Spaulding
Mrs. Elizabeth C. Overman	Mrs. Nadia R. Rafey	Mr. and Mrs. Michael Quigley	Mrs. Dorothy H. Rippon	Ms. Brenda Schwartz	Ms. Karen B. Siler	Mr. and Mrs. John Sherman, Jr.	Ms. Julie Speasmaker
Mr. and Mrs. David Overstreet	Mr. and Mrs. Robert W. Raikes	Mr. David L. Roberts	Mr. and Mrs. John P. Roane, Jr.	Ms. Brenda Schwartz	Mrs. Anne K. Silver	Mr. and Mrs. John Sherman, Jr.	Mr. David W. Speidell, Jr.
Mr. and Mrs. Thomas P. Owens	Mr. and Mrs. Michael Rainer	Mr. and Mrs. John Watts Roberts	Ms. Joyce E. Roberts	Kathryn and W. Harry Schwarzschild Fund	Mr. and Mrs. Paul F. Silver	Mr. and Mrs. John Sherman, Jr.	Ms. Carole Spence
Mrs. Margaret E. Ownby	Mrs. Charles J. Rainero	Ms. Nancy Butler Rudolph	Mr. and Mrs. Ken Roberts	Mr. Gregg A. Scoggins	Mr. and Mrs. Harry Simmons	Mr. and Mrs. John Sherman, Jr.	Mr. and Mrs. Bruce M. Spencer
Mr. Thomas H. Oxenham, Jr.	Mrs. Darlene Ramsey	Ms. Elizabeth T. Ruehl	Mr. and Mrs. C. B. Robertson III	Mr. and Mrs. Alfred P. Scott	Mr. James W. Simms	Mr. and Mrs. John Sherman, Jr.	Miss E. Norris Spencer
Rosewell Page III, Esq.		Nicholas and Monica Rumsey	Mr. and Mrs. Gregory B. Robertson	Ms. Constance A. Scott	Mr. Martin Simon	Mr. and Mrs. John Sherman, Jr.	Paul and Sharon Spofford
Mr. and Mrs. Ram K. Pai		Mr. and Mrs. Frederick L. Russell Jr.	Dr. and Mrs. John Mott Robertson	Mrs. Frederic W. Scott	Mr. and Mrs. John A. Shugars	Mr. and Mrs. John Sherman, Jr.	Ms. Ellen E. Spong and Mr. A. C. Epps
Ms. Eve C. Painter		Mr. Jasper L. Russell		Mr. and Mrs. George Cole Scott	Mr. and Mrs. Stuart Shumate	Mr. and Mrs. John Sherman, Jr.	Mr. and Mrs. Stephen T. Spraker
Ms. Jennifer A. Palmgren		Myra Russell		Mr. and Mrs. Mark Scott	Ms. Susan Shumate	Mr. and Mrs. John Sherman, Jr.	Mrs. Claude V. Spratley III
Mr. and Mrs. David P. Pangburn		Mr. and Mrs. Jacob C. Russler		Mrs. Norman C. Scott	Mrs. Eva D. Sickal	Mr. and Mrs. John Sherman, Jr.	Ms. Jennifer Sprinkel

Campaign for the Virginia Museum of Fine Arts

Mrs. Mary W. Staples
 Ms. Kathleen Y. Stark
 Ms. Elizabeth L. Stauderman
 Mr. and Mrs. Frank O. Steele
 Mrs. Finola Steiner
 Mrs. James C. Steinhoff
 Mr. and Mrs. Robert H. Stelling
 Mr. and Mrs. Ford Stephens
 Ms. Judith S. Stephens
 Mrs. Robert E. Stephenson
 Hon. and Mrs. Roscoe B. Stephenson, Jr.
 Ms. Emily S. Sterling
 Mr. and Mrs. Wallace Stettinius
 Ms. Susan D. Stevens and Mr. Temple Cabell
 Mr. and Mrs. A. Jackson Stewart, Jr.
 Ms. Catherine L. Stewart
 Mr. and Mrs. Harry C. Stewart, Jr.
 Ms. Jean H. Stewart
 Ms. Nancy M. Stewart and Ms. Alice Corin
 Ms. Eleanor L. Stickley and Mr. Chris Kirby
 Mrs. Evelyn O. Stickley
 Mr. James A. Sties
 Mr. and Mrs. Massie B. Stinson
 Mrs. Jane C. Stockman
 Ms. Evelyn S. Stockmar
 Mrs. Joanne Stoddard
 Mr. and Mrs. William S. Stoken, Jr.
 Mrs. Gordon R. Stone
 Mr. and Mrs. Jathan N. Stone
 Miss Jessica W. Stone
 Mr. and Mrs. Rick Stoss
 Ms. Ellen M. Stout
 Ms. Ruth O. Stover
 Gail and Harold Straus
 Mr. James S. Streat
 Mr. and Mrs. D. R. Streb
 Ms. Dorothy A. Strebe
 Mr. and Mrs. John M. Street
 Ms. Linda C. Strickland
 Mr. and Mrs. William J. Strickland
 Ms. Bernice H. Strommer
 Ms. Kathleen T. Stuart
 Dr. and Mrs. William T. Stuart
 Ms. Rosemarie M. Studor
 Mr. and Mrs. Robert A. Sullivan
 Col. and Mrs. Robert E. Sullivan
 Ms. Stella M. Sullivan
 Mr. and Mrs. Sidney M. Supple
 Mr. and Mrs. Jason Surlis
 Mrs. Bonnie Surma
 Mr. and Mrs. Page H. Sutherland
 Mr. Ralph E. Sutton
 Mr. and Mrs. Richard S. Sutton
 Dr. Valvin E. Sutton IV
 Dr. Kevin C. Sweeney
 Mr. and Mrs. Chris Sweet
 Mr. and Mrs. L. Dwight Swink
 Mrs. Lucy H. Sydnor
 Mr. and Mrs. William H. Sydnor
 Mr. and Mrs. Raymond P. Szabo
 Ms. Tu Ta
 Mrs. Randolph P. Tabb, Jr.
 Dr. and Mrs. William H. Talbot
 Mrs. Margaret T. Taliaferro
 Mrs. T. Brander Taliaferro
 Dr. and Mrs. E. Armistead Talman
 Mrs. Shirl R. Tandlich
 Mr. and Mrs. Ray Tarasovic
 Mr. Roger M. Tarpay and Mrs. Jean E. Roberts
 Eva S. Tashjian-Brown, Esq.
 Dr. Thad W. Tate, Jr.
 Mr. and Mrs. William S. Tate
 Mr. and Mrs. Timothy Tatum
 Mr. and Mrs. Leonard H. Taubman
 Mr. and Mrs. Alvoston L. Taylor, Jr.
 Mrs. Candace S. Taylor
 Mrs. Elizabeth L. Taylor
 Mr. and Mrs. James M. Taylor
 Mrs. McKinney V. Taylor
 Dr. Pamela G. Taylor and Mr. C. R. Solomon
 Ms. Phyllis Allen Taylor
 Ms. Rebecca H. Taylor
 Mrs. Richard H. C. Taylor
 Mrs. Ruth A. Taylor
 Mr. and Mrs. Roy Tedesco
 Mr. John Teller and Ms. Audrey Scanlan-Teller
 Mrs. Patricia C. Temple
 Harry and Chica Tenney
 Mr. and Mrs. Joe Terry
 Ms. Lynette Thayer
 Mr. and Mrs. Mac Thayer
 Mrs. C. Richard Thomas, Jr.
 Mrs. Carol A. Thomas
 Ms. Christine N. Thomas
 Mrs. Edna S. Thomas
 Mrs. Gloria W. Thomas
 Mrs. Harry A. Thomas
 Ms. Haze Thomas
 Mr. and Mrs. Robert F. Thome, Jr.
 Thompson, Siegel & Walmsley, Inc.
 Mr. and Mrs. Addison Baker Thompson
 Mrs. Edel H. Thompson
 Mrs. Elizabeth C. Thompson in memory of Julian W. Garthright
 Dr. and Mrs. Harvey K. Thompson
 Rev. and Mrs. James C. Thompson
 Mr. and Mrs. James G. Thompson
 Ms. Marie C. Thompson and Ms. Ruth E. Thompson
 Nina and Joseph Thompson
 Mrs. Page G. Thompson
 Mrs. Patsy S. Thompson
 Mr. and Mrs. Philip Thompson, Sr.
 Mr. and Mrs. Stephen B. Thompson
 Mr. and Mrs. H. B. Thomson III
 Mr. Andy Thornton and Ms. Sarah Paxton
 Mrs. Carolyn A. Thornton
 Donna and Wade Thrift
 Mrs. Joyce G. Tidey
 Mrs. Diana Tiernan
 Mrs. Aline T. Tighe
 Mr. Clifton O. Tiller
 Ms. Clare B. Tilton
 Ms. Mary Carole Timberlake
 Ms. Barbara C. Tisserat
 Dr. and Mrs. C. Kent Titus
 Mrs. Catherine C. Todd
 Mr. and Mrs. Dorin Todor
 Mrs. Peter A. Tokarz
 Ms. Deborah A. Tomlin
 Mrs. Christopher R. Tompkins
 Mr. and Mrs. Eric L. Tompkins
 Ms. Catherine M. Toomey
 Mr. and Mrs. James Tormey
 Mr. and Mrs. Richard L. Towell
 Mrs. Grace H. Townes
 Mr. and Mrs. James C. Townsend
 Mr. and Mrs. Donald S. Tracy
 Mr. Gordon R. Trapnell
 Miss Mary H. Trapnell
 Ms. Alice Trattner
 Mr. and Mrs. Robert D. Traub
 Mrs. Betse S. Trice
 Dr. E. Randolph Trice
 Mr. William H. Truettner
 Mr. C. L. Tucker
 Mrs. James R. Tucker
 Mr. and Mrs. Walter Tucker
 Ms. Margaret A. Turbyfill and Mr. Mark V. Ogren
 Mrs. Carolyn S. Turk
 Mrs. William A. Turnbull
 Mr. and Mrs. A. L. Turner
 Dr. Deborah N. Turner
 Mr. and Mrs. Mark A. Turner
 Mrs. Virginia S. Turner
 Mr. and Mrs. Gary L. Tyer
 Ms. Karen D. Tyler
 Mr. Billy Tyson
 Mr. and Mrs. Michael T. Tyson
 Mrs. Rosalie M. Uht
 Ms. Terri Ulisse
 Mrs. Frances A. Underhill
 Mr. and Mrs. Phillip W. Updike
 Mr. John R. Urbach
 Ms. Julie Baroodi Urena
 Ms. Jennie L. Ussery
 Mr. and Mrs. Stephen P. Utley
 Mrs. Linda T. Utz
 Mr. and Mrs. Nicholas P. Valdrighi
 Mrs. Granville G. Valentine
 Mr. and Mrs. William L. Van Arnam
 Mrs. Margaret K. Van Etten
 Mr. and Mrs. Glenn C. Van Tuyle
 Mr. Carl E. Vandergrift
 Mr. and Mrs. Tony Vanderwarker
 Ms. Martha Scott Vannoy
 Ms. Doretha W. Vaughan
 Mr. John A. Vaughan
 Mrs. Joni F. Vaughan
 Mrs. Rachel C. Vaughan
 Steve and Diana Vento
 Mr. and Mrs. Arnon Vered
 Mr. and Mrs. Wayne Verlander
 Mrs. George W. Vetrovec
 Dr. and Mrs. H. Keith Vetter
 Mrs. Harold A. Via
 Ms. Sandra D. Via
 Dr. Nancy Vick
 Mr. and Mrs. William D. Vick
 Mr. Gregory P. Vining
 Mr. and Mrs. Edward Ross Vogel

Ms. Anna E. von Gehr
 Mr. Frank Von Richter
 Mrs. Edward von Walter
 Mr. and Mrs. William F. Vosbeck
 Mr. and Mrs. Louis F. Vosteen
 Mrs. George Vranian
 Mr. and Mrs. Robert C. Wade
 Mrs. C. William Waechter, Jr.
 Mr. and Mrs. Lester A. Wagner
 Ms. Rosemary E. Wagner
 Mr. and Mrs. Walter Wagner
 Mrs. Laura E. Waite and Mr. John Waite
 Mr. Randy Wakefield and Ms. Gwen P. Newman
 Mrs. Anne Pleasants Waldbauer
 Mrs. Betty T. Walker
 Mr. and Mrs. Harry E. Walker
 Ms. Katy Walker
 Mr. and Mrs. Philip Walker
 Mrs. Rebecca S. Walker
 Mrs. Richard L. Walker
 Mr. and Mrs. William C. Walker
 Mr. Marion M. and Ms. Anne Moncure Wall
 Miss Kristina E. Waller
 Ms. Patty Walls
 Ms. Tina Walls
 Ms. Mary S. Walpole
 Mrs. William Norvel Walsh
 Mr. and Mrs. Kenneth Walter
 Mr. and Mrs. Richard L. Waltz
 Mr. Byron E. Wampler
 Ms. Eileen C. Ward
 Mr. and Mrs. F. Jay Ward
 Lynn Ward
 Mrs. Martha I. Ward
 Mrs. Page L. Warden
 Mrs. Betty P. Ware
 Mr. and Mrs. Edward Winslow Ware, Jr.
 Dr. and Mrs. H. Hudnall Ware III
 Mrs. Patricia C. Ware
 Ms. Anne F. Waring
 Mrs. Sally T. Warthen
 Mrs. Carol G. Wash
 Mr. and Mrs. Paul E. Wash
 Mrs. Kim R. Washington
 Mrs. Lynne E. Washington
 Ms. Maria M. Waters
 Mrs. Carol Ann Watkins
 Mrs. Lottie B. M. Watkins
 Mrs. Paula B. Watkins
 Ms. Stewart Watkins
 Mrs. Geraldine B. Watkinson
 Mr. and Mrs. James S. Watkinson
 Mrs. Frank W. Watson
 Mr. and Mrs. Frederick L. Watson, Jr.
 Mrs. Katherine A. Watson
 Mr. and Mrs. Richard J. Watson
 Ms. Betty K. Watson-Garris
 Mr. William J. Watt
 Mr. and Mrs. Stephen H. Watts II
 Dr. and Mrs. Douglas A. Wayne
 Mr. and Mrs. V. Phillips Weaver
 Mr. Reggie D. Weaver and Ms. Pamela Miller

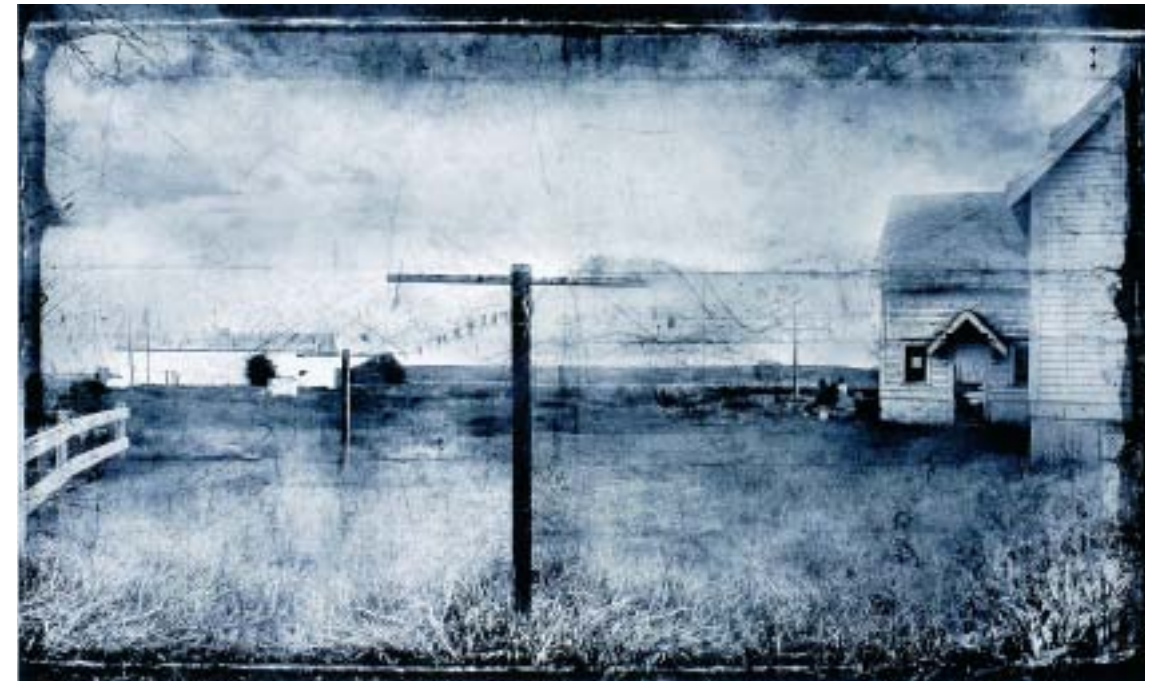

South Dakota Landscape, 2004, by David A. Douglas (American, born 1958), digital photographic print, 19 3/4 inches high by 33 1/16 inches wide (Virginia Museum of Fine Arts, Gift of Mr. and Mrs. Bruce Gottwald and Mr. and Mrs. Thomas Gottwald, 2006.6).

Ms. Debra L. Webb
 Ms. Denise B. Webb
 Ms. Ann Adams Webster
 Mr. and Mrs. Jack R. Wehrly
 Mr. and Mrs. John Weidner
 Mrs. Ruth H. Weinberg
 Ms. Frances Weinhold
 Mr. and Mrs. Daniel H. Weintraub
 Mr. Herbert Weisberger
 Mrs. Pam B. Weiseman
 Ms. Sue W. Welch
 Mrs. A. T. Weller
 Ms. Virginia D. Wellons
 Mr. and Mrs. Donald E. Wells
 Mr. and Mrs. James B. Wells
 Mr. and Mrs. James M. Wells III
 Marjorie M. Wells
 Ms. Catherine M. Welsh
 Mr. Douglas C. Welsh
 Mr. and Mrs. William J. Welstead, Jr.
 Ms. Mary B. Wentworth
 Dr. and Mrs. Richard P. Wenzel
 Mrs. Walter H. Wessell
 Ms. Frances D. Wessells
 Mr. and Mrs. Edward E. West, Jr.
 Dr. and Mrs. Marvin F. West
 Mr. Vincent C. West
 Mr. James H. Westerman
 Ms. Katherine Westermann
 Mr. and Mrs. John H. Whaley
 Mr. Scott Wheatley
 Mr. and Mrs. Richard Wheeler
 Ms. Katherine V. Whitby
 Mr. Artille B. White
 Mrs. Dolly P. White
 Mr. and Mrs. Eric D. White
 Mrs. George F. White, Jr.
 Dr. and Mrs. James White
 Mrs. James B. White
 Mrs. Lula M. B. White
 Mr. and Mrs. Randall White
 Mrs. Sara W. White
 Ms. Ernestine O. Whitehead

Mr. and Mrs. Robert Whitehead
 Ms. Michelle Y. Whitehurst-Cook
 Whitfield Foundation
 Mr. and Mrs. Charles R. Whitt
 Mr. Michael J. Whittaker
 Mrs. Anne Marie Whittemore
 Mrs. Mary Ann Whitten
 Mrs. Diane L. Wilcox
 Mr. and Mrs. Thomas Wilds
 Mr. and Mrs. Andrew T. Wiley
 Mr. and Mrs. Roger C. Wiley
 Dr. and Mrs. Morton C. Wilhelm
 Mrs. Katharine M. Wilhoite
 Vivian M. Wilkerson, M.D.
 Ms. Stiles Wilkins
 Mrs. J. Harvie Wilkinson, Jr.
 Mr. and Mrs. Lee Wilkinson
 Ms. Doris L. Willett
 Ms. Mary H. Willett
 Mr. and Mrs. Albert L. Williams
 Mrs. Betty F. Williams
 Ms. Charlotte Williams
 Mrs. Charlotte F. Williams
 Mr. and Mrs. E. Otto N. Williams, Jr.
 Mrs. Edward M. Williams
 Mrs. Faye S. Williams
 Mr. and Mrs. Fielding L. Williams, Jr.
 Mr. and Mrs. Harold J. Williams, Jr.
 Mr. and Mrs. John D. Williams
 Mr. and Mrs. John F. Williams
 Mrs. Lois L. Williams and Ms. Kimberly S. Riddick
 Mr. and Mrs. Robert N. Williams
 Mr. and Mrs. Thomas N. Williams
 Mr. and Mrs. Timothy P. Williams
 Ms. Camilla N. Williamson
 Dawn B. Williamson
 Ms. Melanie Williamson
 Vernell S. Williamson
 Mr. and Mrs. Bruce G. Willis
 Mr. and Mrs. Richard B. Willis
 Miss Theresa M. Wills
 Mr. and Mrs. Douglas M. Wilson

Ms. Ernestine Wilson
 Ms. Judith G. Wilson
 Mr. and Mrs. Leonard Wilson
 Mr. and Mrs. Rex L. Wilson
 Ms. Ulrike K. Wilson
 Mrs. Valeria S. Wilson
 Mrs. W. W. Wilson
 Mr. and Mrs. Jeffrey Wilt
 Ms. Barbara G. Wiltshire
 Estate of Otti Y. Windmueller
 Ms. Sylvia W. Winfrey
 Gregory and Patricia Wingfield
 Mr. and Mrs. Hal C. Wingo
 Mr. and Mrs. Frank J. Winn
 Mr. Dennis R. Winston
 Ms. Karen D. Winston
 Mrs. Sue D. Winston
 Ms. Elizabeth M. Winter
 Ms. Patricia Winter
 Mr. and Mrs. Marshall B. Wishnack
 Mrs. Sophia Witten
 Ms. Ruth Wittig
 Mr. and Mrs. Dan Wolf
 Mr. Louis J. Wolf
 Ms. Jane Meredith Wolf
 Dr. and Mrs. Warren Wolfe
 Mrs. Ruth Wolff
 Mr. and Mrs. Stephen R. Wolford II
 Ms. Mary P. Wollenberg
 Mr. and Mrs. George R. Woltz
 Brett H. Womack
 The Woman's Club
 Mr. and Mrs. John H. Wood
 Mr. and Mrs. John R. Wood, Jr.
 Mrs. Mina W. Wood
 Ms. Nancy L. Wood
 Capt. and Mrs. Robert B. Wood
 Mrs. Virginia H. Woodbury
 Mrs. Francis A. Woodruff
 Mr. and Mrs. Edward J. Woodward
 Richard and Elaine Woodward
 Ms. Suan L. Woodward
 The Woodward Foundation, Inc.

Mr. and Mrs. Arthur F. Woody
 Mrs. Joe Harris Woody
 Hugh and Sheila Worcester
 Mr. and Mrs. Thomas S. Word, Jr.
 Mrs. Patricia S. Worley
 Ms. Joyce Worthington
 Mrs. Rosemary P. Worthy
 Mr. and Mrs. F. G. Wray
 Mrs. Ann L. Wright
 Mr. Berry F. Wright, Jr.
 Ms. Maureen L. Wright
 Mrs. Willie Anne Wright
 Mrs. Molly M. Wroth
 Mr. and Mrs. Everett O. Wyatt
 Mrs. Alice I. Winne
 Ms. Elizabeth R. Wynne
 Mr. and Mrs. D. A. Yanchisin
 Mr. and Mrs. Anthony W. Yankowsky
 Mr. and Mrs. Fred W. Yarbrough
 Mr. Joseph F. Yates and Ms. Jackie P. Jackson
 Mr. and Mrs. Timothy Yehl
 Mrs. Ann Booth Young
 Mrs. Gloria Young
 Mr. and Mrs. Robert B. Younger, Jr.
 Mr. W. Carter Younger
 Ms. Nancy Yukevich
 Dr. and Mrs. Lawrence C. Zacharias
 Ms. Nina Zachary
 Mr. and Mrs. John R. Zampolin
 Mr. and Mrs. Anthony R. Zanonato
 Dr. Ken Zaslav and Ms. Erica Mindes
 Mr. and Mrs. John G. Zehmer, Jr.
 Mrs. Janet L. Ziolkowski and Mr. Thomas M. Spencer
 Mr. Warren E. Zirkle

Honor Roll of Contributors

Gifts to the Endowment

Camp-Younts Foundation
Mrs. Anna N. Damerel
Estate of Anna Lauder Garner
Gifts to the Higgins Endowment made by individuals in memory of Dr. William H. Higgins, Jr., are listed in the *Memorials* section.

Heritage Society

The Heritage Society was established to recognize and honor those who have made provision for the Virginia Museum of Fine Arts with a bequest or through a planned gift, or those who have been significant benefactors to the Museum.

Seven Anonymous Donors
Mr. John B. Adams, Jr.
Rev. Dr. Vienna Cobb Anderson
John S. and Patsy L. Barr
Lilli and William Beyer
Pat Booth
Mrs. A. Smith Bowman
Mrs. C. Paul Boyan
Dr. and Mrs. O. Christian Bredrup, Jr.
Hon. and Mrs. Joel T. Broyhill
Mr. and Mrs. George T. Bryson, Jr.
Estate of Gabe W. Burton
Estate of Robert D. Busick
Mr. and Mrs. John M. Camp, Jr.
Estate of Marion E. Carson
Mr. Charles B. Childs
Dr. and Mrs. Herbert A. Claiborne, Jr.
Dr. and Mrs. William T. Clarke
Mrs. Marjorie Claybrook
Louise B. and J. Harwood Cochrane
Mr. Ballard Crooker, Jr.
John and Julia Curtis
Mr. Don Dale
Mrs. Anna N. Damerel
Mrs. Lenora G. Davidson
Mr. and Mrs. Norwood H. Davis, Jr.
Mrs. Charles E. Dexter
Mr. and Mrs. Richard H. Dilworth
Mr. and Mrs. W. Birch Douglass, III
Ms. Jo Anne Wade Draucker
Ms. Jean M. Dyson
Mr. Peter M. Ferdon
Ms. Katherine G. Fields
Anne Fischer
Mrs. Marydel C. Flint
Ms. Nancy Lee Ford
Mrs. E. Tunnicliff Fox, Jr.
Mrs. Linda C. Gillikin
Frank and Gail Gilmore
Mr. and Mrs. L. H. Ginn III
Mr. George T. Glenn
Mr. and Mrs. Charles L. Gold
Mr. and Mrs. George G. Goldstein
Mr. and Mrs. Bruce C. Gottwald
Mr. and Mrs. Floyd D. Gottwald, Jr.
Mrs. Phyllis M. Grasty
Mr. and Mrs. Grant H. Griswold
Mrs. Alexander Hamilton, Jr.
Mrs. Bertie D. Heiner
Mrs. William H. Higgins, Jr.

Mr. and Mrs. Robert E. Hill
Mrs. Nancy M. Hirst
Mary Jo and Joseph C. Kearfort
Mr. Kip Kephart
Mr. and Mrs. Allen B. King
Mr. and Mrs. Philip W. Klaus, Sr.
Mr. and Mrs. Joseph T. Knox
Ms. Deborah A. Krause
Ms. Carol S. Lansinger
Anna L. and Thomas T. Lawson
Mrs. Virginia Reeves Lazzati
Ms. Frances A. Lewis
Dorothy W. Lindley
Page and Adrian Luxmoore
Mr. and Mrs. John E. MacDonough
Mr. and Mrs. John C. Maxwell, Jr.
Dr. John L. McClenahan
William G. and Wycliffe G. McClure
Charles and Carter McDowell
Mr. and Mrs. James W. McGlothlin
Mrs. Carolyn W. Meadows
Jeffrey and Heather Miller
Mr. and Mrs. William Read Miller
Mr. and Mrs. G. Gilmer Minor III
Dr. Stuart B. Monroe
Mr. and Mrs. Gerald Morgan, Jr.
Ms. Bethea Owen
Pamela G. and Fred W. Palmore
Mr. and Mrs. Stanley F. Pauley
Mrs. Burrell Pearsall
Mrs. Paul A. Pedersen, Sr.
Mrs. William L. Phillips
Robert and Jacquelyn Pogue
Mr. and Mrs. J. Bradley Purcell
Mr. and Mrs. Charles W. Rayfield
Mrs. William D. Redick
Mr. and Mrs. Charles L. Reed, Jr.
Mrs. Grace E. Ritzenberg
Ms. Joyce E. Roberts
Mr. Walter S. Robertson, Jr.
Mrs. Felicia Warburg Rogan
Miss Anne Rowland
Mrs. Jacqueline S. Santucci
Mrs. Elma G. Schmitt
Estate of Elizabeth Golsan Schneider
Mr. and Mrs. Joel Schur
Dr. and Mrs. C. Freeman Sleeper
Mrs. Jane G. Spain
Mr. and Mrs. Henry C. Spalding, Jr.
Mr. and Mrs. Robert H. Spilman
Mr. and Mrs. Nelson L. St. Clair, Jr.
Mr. and Mrs. Henry F. Stern
Dr. and Mrs. William T. Stuart
Kenneth W. and Cherie Swenson
Philip and Kay Davidson
Mr. and Mrs. O. Kemp Dozier
Mrs. Eugene B. Sydnor, Jr.
Dr. and Mrs. E. Armistead Talman
Mr. and Mrs. Charles G. Thalhimer
Mrs. Elizabeth H. Thornton
Mr. Christopher M. Timmons
Allen and Lenore Towne
Dr. Roger H. and Janet B. Tutton
Dr. Charles L. Vincent
Mr. and Mrs. John W. West III
Mary and Hugh White
Dr. and Mrs. James White
Mrs. Lillian Whitney
Mrs. Katharine M. Wilhoyte
Mr. and Mrs. John D. Williams

Special Gifts

Sponsorships and Gifts for Special Purposes

Special purpose gifts are contributions or sponsorships for exhibitions, educational programs for children and adults, performing arts, publications, the Library, events, and art purchases. Also listed are individual gifts to support groups Friends of African & African-American Art, Friends of Art, Friends of Indian Art, and Friends of Sporting Art.

\$100,000 or more

Philip Morris USA
SunTrust Banks, Inc.

\$50,000 to \$99,999

Lettie Pate Whitehead Foundation

\$25,000 to \$49,999

An Anonymous Donor
Wachovia Corporation

\$10,000 to \$24,999

Jessie Ball duPont Fund
Agnes Gund and Daniel Shapiro
Hilb Rogal & Hobbs
Mr. Peter Hunt/Gloucester Community Foundation
Emily S. and Coleman A. Hunter Charitable Trust
Mr. and Mrs. Lloyd U. Noland, Jr./Noland Memorial Foundation
Kenneth W. and Cherie Swenson

\$5,000 to \$9,999

Bowers Family Enterprises LLC
Ms. Toni A. Ritzenberg
The Whiting-Turner Contracting Company

\$1,000 to \$4,999

An Anonymous Donor
Mrs. W. Gordon Binns
Frederick R. Brandt
Alice Brown
Car Pool Car Wash
The Community Foundation of Richmond and Central Virginia
John and Julia Curtis
Mrs. Martha O. Davenport
Philip and Kay Davidson
Mr. and Mrs. O. Kemp Dozier
Mrs. Frances M. Dulaney
Dr. and Mrs. William Jackson Frable
William G. and Wycliffe G. McClure
Robert Earl McConnell Foundation
Pamela G. and Fred W. Palmore
RBC Dain Rauscher
The Ridgeway Foundation
Stanley and Dorothy Pauley Charitable Trust
Shantaram and Sunita Talegaonkar
Target Stores

\$500 to \$999

Two Anonymous Donors
Atlantic Capital Management, LLC
Dr. Gurpal S. Bhullar
Sarah L. Brown
CarMax, Inc.

Comcast
Crossroads Art Center
Mr. and Mrs. Bensley H. Field
Flexicell Inc.
Mrs. Robert M. Freeman
Godsey & Gibb Associates
Mr. and Mrs. Bruce C. Gottwald
Mr. and Mrs. Philip C. Holladay, Jr.
Ironworks Consulting, LLC
Mr. and Mrs. Philip W. Klaus, Sr.
Mr. and Mrs. Joseph T. Knox
LandAmerica Financial Group, Inc.
LandAmerica Foundation
Charlie and True Luck
Mr. Richard H. McDonald
McGuireWoods, LLP
Mercer Human Resource Consulting
Mr. and Mrs. Lewis N. Miller, Jr.
Dr. Elizabeth L. O'Leary
PricewaterhouseCoopers LLP
Mrs. James W. Rawles
Susan and Ben Rawles
Mr. and Mrs. Mark B. Rhoads
Mr. and Mrs. Laurens Sartoris
Mr. and Mrs. Conrad F. Sauer III
SunTrust Bank, Mid-Atlantic
SyCom Technologies

Under \$500

Two Anonymous Donors
Bunny and John Adams
Frances and Wilbur C. Allen
Mr. and Mrs. Thomas N. Allen
Mrs. George E. Allen, Jr.
Mr. and Mrs. John Mason Antrim
Mrs. Charles W. Appich, Jr.
Ms. Ann O. Ayer
Mr. and Mrs. Philip J. Bagley III
Mr. and Mrs. Samuel G. Banks
Mr. and Mrs. Frank H. Bark
Mrs. Benedette T. Barnhill
John S. and Patsy L. Barr
Mr. and Mrs. Richard E. Barrett, Sr.
Mr. and Mrs. John D. Basto
Mr. and Mrs. John F. Batte, Jr.
Mrs. Carol A. Battista
Mr. and Mrs. Alexander B. Berry III
The Bill Police
Dr. and Mrs. Richard L. Binns
Mr. and Mrs. William C. Boines
Mr. and Mrs. Bowman T. Bowles, Jr.
Mrs. Shearer C. Bowman
Ms. Susan Appich Boze
Mr. and Mrs. George H. Bragdon
Mr. and Mrs. Eric Brakman
Cynthia C. Bright
Mrs. Arthur S. Brinkley, Jr.
Mr. and Mrs. Ramon M. Brinkman
Mrs. Alexander G. Brown III
Rev. and Mrs. William Hill Brown III
Mr. and Mrs. John E. Brush
Mrs. John D. Butzner, Jr.
Cabo's Broad St., LLC
Dr. Elizabeth Ann Fisher and Dr. John Camp
Capital One
Mrs. Lucius T. Chapin
Mr. and Mrs. James C. Cherry
Constance Childress
Mr. and Mrs. Malcolm M. Christian
Dr. and Mrs. Herbert A. Claiborne, Jr.
Dr. and Mrs. B. Boyden Clary III
Hon. and Mrs. Whittington W. Clement
Nell Cobb



He Who Pays the Piper, Names the Tune, 2005, by Ryan McGinness (American, born 1972), car paint and acrylic silkscreened on board, 96 inches high by 60 inches wide (Virginia Museum of Fine Arts, Gift of The Fabergé Society VMFA, 2006.4).

Mr. and Mrs. A. James Kauffman
Mrs. Barbara S. Kinsey
Hon. and Mrs. Edward E. Lane
Anna L. and Thomas T. Lawson
Ms. Olivia Lenahan
Mr. and Mrs. Todd E. LePage
Heloise B. and Jay J. Levit
Mrs. Cecilia S. Lewis
Mrs. Caroline Y. Lindemann
Mr. and Mrs. George B. Little
Mr. and Mrs. James L. Londrey
Mrs. R. Clifton Long
Dr. and Mrs. Bernard A. Lublin
Betsy MacCorkle
Mr. and Mrs. Thomas P. Mackell
Mrs. Frank C. Maloney III
Ms. Melissa S. Mariner
Suzanne and Vincent Mastracco
Mr. and Mrs. Cecil R. Maxson, Jr.
Mrs. Mary McCormack
Mr. and Mrs. James W. McGlothlin
Ms. Eleanor McMillan
Ms. Josephine B. McMurtry
Mediaflux Corporation
Louis and Judi Mezzullo
Mrs. Donald G. Michels
Mrs. Amy Baird Middleton
Mrs. Charles B. Miller
Mr. Lewis N. Miller, Jr.
Miller & Associates/Monroe Properties
Mr. and Mrs. G. Gilmer Minor III
Mr. and Mrs. Carlton Page Moffatt, Jr.
Dr. and Mrs. Pramod K. Mohanty
Thurston R. and Corell H. Moore
Ms. Mary Ellen Moore
Moore Cadillac Company
Elizabeth C. Morgan
Mr. and Mrs. Dewey B. Morris
Ms. Jean S. Mundy
Ms. Susan K. Murphey
Mary D. Nelson
Ms. Carrie E. Nieman
Nimrod Hall Summer Arts Program for Artists
Mrs. J. Robert Nolley, Jr.
Sara Belle and Neil November
Dr. and Mrs. James F. Oates
Ms. L. Katherine Oliver
Dr. and Mrs. William M. Oppenheimer
Mr. and Mrs. S. Marshall Orr III
Dr. and Mrs. J. John Palen
PartnerMD
Mr. and Mrs. John S. Patton
Mr. and Mrs. John W. Pearsall
Mr. and Mrs. Kenneth M. Perry
Hunter and Patsy Pettus
Mr. and Mrs. Samuel W. Phillips
Mr. and Mrs. George G. Phillips Jr.
Mrs. Thomas N. Pollard, Jr.
Mrs. Fred G. Pollard
Mrs. Allen R. Potts
Mrs. John B. Purcell
Gordon and Selina Rainey
Mrs. Cary A. Ralston
Dr. and Mrs. S. Jaikar Rao
Mrs. Delphine V. Raquet
Miss Marika A. Rawles
Ms. Helen G. Redford
Mrs. William D. Redick
Mr. and Mrs. Charles L. Reed, Jr.
Jean and Jim Remington
Mr. and Mrs. Richard S. Reynolds III
Mrs. Richard S. Reynolds, Jr.
Margaret and Sarge Reynolds

Mrs. Inger Rice
Richmond Chapter Links Inc.
Richmond Times-Dispatch
Mr. and Mrs. C. B. Robertson III
Ms. Jacqueline D. Robinson
Miss Louise A. Robinson
Mr. and Mrs. Jonathan P. Rogers, Sr.
Mrs. Sandra C. Rollins
Joyce Rosenbaum
Mr. and Mrs. William P. Ross
Mr. and Mrs. Sean T. Ryan
Mr. and Mrs. Charles C. Satterfield III
Mrs. Thomas A. Saunders III
Mr. and Mrs. Edward M. Schaaf III
Mrs. Elizabeth T. Schmidt
Mr. and Mrs. William H. Schultz
Ranjit and Inge Sen
Mr. Andy D. Shapiro
Mrs. Charles W. Shields, Jr.
Mr. and Mrs. Pendleton M. Shiflett III
Suzanne Whitman Shook
Mr. and Mrs. Robert H. Shultz, Jr.
Mrs. Alexandra V. Slusher
Dr. and Mrs. Lindley T. Smith
Mrs. Sherrill P. Smith
Miss Lanz Travers Smith
Hon. and Mrs. John W. Snow
Mr. and Mrs. Robert H. Spilman
Mr. and Mrs. Nelson L. St. Clair, Jr.
Mr. John R. Staelin and Ms. Elizabeth L. E. Locke
Mrs. William A. Stanley
Mr. and Mrs. Jeff Starling
Mr. and Mrs. James M. Stevenson
Lewis and Tina Stoneburner
Mrs. W. Preston Stuart, Jr.
Susan Bailey and Sidney Buford Scott Endowment Trust
Mr. and Mrs. Page H. Sutherland
Mr. and Mrs. Cody Tafel
Mr. and Mrs. Kosmo D. Tatalias
Jenny and Nick Taubman
Dr. Laura Taylor
Diane K. Taylor
Mr. and Mrs. Harry R. Thalhimer
Dr. J. Theogaraj and Ms. Sashi Theogaraj
Mr. and Mrs. Philip Thompson, Sr.
Mr. and Mrs. Richard G. Tilghman
Ms. Clare B. Tilton
Timmons Group
Touch Points Public Relations
Dr. Roger H. and Janet B. Tutton
Mr. and Mrs. Glenn C. Van Tuyle
Mell and Linda Vaughan
Mr. and Mrs. J. B. Walker
Mrs. Edward W. Ware, Jr.
Mrs. Mary M. Webber
Cay R. Weimer
Mr. and Mrs. Hill B. Wellford, Jr.
Westhampton Book Club
Mrs. Thomas F. Wheelodon
Mary and Hugh White
Williams Mullen
Ms. Charlotte Williams
Georgia and Dan Williams
Mr. and Mrs. Harold J. Williams, Jr.
Mr. and Mrs. Harold J. Williams III
Miss Isabella G. Witt
Mr. and Mrs. Frank A. Wood, Jr.
Mr. and Mrs. John H. Woodfin
Mrs. Robert Charles Woods
Richard and Elaine Woodward

Hon. Joseph R. Cobbe and Ms. Toy L. Cobbe
Louise and Harwood Cochrane
Ms. Donna M. Connell
Ms. Joan J. Cornwall
Mr. and Mrs. James B. Crawford
Mr. and Mrs. John H. Cronly III
Mary Virginia S. Currie
Mr. and Mrs. Todd Dabney
Ann M. Dameron
Ms. Marguerite Daniels
David R. McGeorge Car Co., Inc.
Donna L. Davis
Robert and Sally Dawson
Dr. and Mrs. Gilbert F. DeBiasi
Mr. and Mrs. Overton D. Dennis, Jr.
Mr. Perrin DesPortes
Ms. Jean Dickens
Mr. and Mrs. James L. Doherty
Mrs. Alan S. Donnahoe
Mr. and Mrs. O. Kemp Dozier
Mrs. Virginia P. Drury
Anne W. Dudley
Mr. and Mrs. William E. Duke, Jr.
Carol Dunham
Dr. and Mrs. Leo J. Dunn
Mr. and Mrs. David C. Durrill
Mrs. Nancy P. Eberle
Mr. and Mrs. Garland Randolph Ellington, Jr.
Dr. and Mrs. Stanley M. Elmore
EMC², Inc.
Mr. and Mrs. Walter H. Emroch
Ms. Martha L. Feinour
Mrs. Robert W. Forsyth, Jr.
Ms. Meghan Foster and Mr. James Rosatelli

Mr. and Mrs. Paul R. Fout
Dr. and Mrs. L. Arnold Frederick
Mr. and Mrs. William Cabell Garbee, Jr.
Genworth Financial
Ms. Rose M. Giles
Mr. and Mrs. L. H. Ginn III
Mr. and Mrs. Charles L. Gold
Mrs. R. Polk Gordon, Jr.
Mrs. Thomas Gorham, Jr.
Mr. and Mrs. Floyd D. Gottwald, Jr.
Ms. Sallie E. Grant and Mr. Anthony Russo
Ms. Tosha Grantham
Mrs. Barbara K. Greenberg
Mrs. John Edward Grigg
Gunter's Gourmet Groceries, LLC
Dr. John W. and Mrs. Carolyn Harbison
Mr. and Mrs. James C. Harlan
Branch Harper
Mrs. Gloria M. Hintz
Jack and Ellen Holland
Peter and Margaret Huber
Mr. Peter Hunt
Nancy and Raymond Hunt
Kay Hunter
Hunton & Williams
Julian and Bettie Jacobs
Mrs. L. Howard Jenkins, Jr.
Mr. and Mrs. Joseph A. Jennings, Jr.
Mr. and Mrs. Robert S. Jepson, Jr.
Mr. and Mrs. R. Lloyd Johannessen
Mr. and Mrs. Harold Edward Johnson
Mrs. Champ Roberts Johnson
Mrs. Marietta B. Jones
Mrs. Barbara D. Jones
Mr. and Mrs. Crawley F. Joyner III

Honor Roll of Contributors

Gifts in Kind

Acorn Sign
 Nena Adams
 Leslie Allyn
 Fielding Archer
 Joshua Barber
 Ben Barnes
 Mrs. Elizabeth B. Bauder
 Nicole Baumann
 Ms. Susan Boze
 Mr. David Bradley
 Mr. Frederick R. Brandt
 Melinda Buie
 Joseph E. Burrough III
 Barbara Byrd
 Robin Caspari and Running Mare Studio
 Mr. Richard Cheek
 Clos Pegasse Winery
 Mrs. Branham Christison
 Dr. Herbert Claiborne
 Mrs. and Mrs. J. Harwood Cochran
 Crossroads Art Center
 Mrs. B. Warwick Davenport
 Dr. Arthur Engel
 Cynthia Erdahl
 Ms. Kristin Fellows
 Vaughan Garland
 Mr. Sheldon Gosline
 Mr. Floyd D. Gottwald Jr.
 Todd Hale
 Elizabeth Harper
 J. M. Henry
 Mr. John G. Huber
 Kris Iden
 Mary Nell Jackson
 Ms. Anne Jennings
 Ms. C. Ivey Johnson, Jr.
 Mr. Daniel S. Kalk
 Mr. Frans R. Kasteel
 Aimee Koch
 Kuba Kuba
 Susan Leffler
 John and Martha Leone
 Mrs. Caroline Y. Lindemann
 Laura Kathryn Loe
 Mrs. James R. Major
 Emma Lou Martin
 Mr. and Mrs. John C. Maxwell
 Tom McCormack
 Ed Morris
 National Gallery of Art Library
 Chris Norris
 Mrs. J. Scott Osborne, Jr.
 Greg Osterhaus
 Mr. and Mrs. John W. Pearsall
 W. Baxter Perkinson
 Linda Reynolds
 Richmond Time-Dispatch
 Elizabeth Schoyer
 H. Jennings Sheffield
 Keyhill Sheorn
 Mary Montague Sikes
 Lanz Smith
 Gordon Stettinius
 Sticky Rice
 Susan Stuller
 Mr. Richard Towell
 Ed Trask
 Marius Valdes
 Ann Walker
 Robert Walz
 Linda Wolitz
 Mr. Frank E. Wood

Memorials

In memory of:
 Hazel Gresham Adams given by
 Mr. William C. Adams, Jr.
 Dorothy Litzenburg Amato given by
 Ms. Carol Amato
 Sally Sloan Auman given by
 Miss Peggy A. Grant
 Annie Bell and Johnny Foster given by
 Mr. Robert L. Foster
 Dr. Jerome Beller given by
 Ms. Myra D. Beller
 Carol J. Brandt given by
 Mr. Frederick R. Brandt
 Carol Brandt given by
 Ms. Sylvia Regelson
 Irma Harris Browne given by
 Mr. and Mrs. Samuel G. Banks
 Dr. and Mrs. William M. Oppenheimer
 Richmond Chapter Links Inc.
 The U.S. Charitable Gift Trust
 Mrs. Sandra C. Rollins
 Hon. John D. Butzner, Jr. given by
 Mr. and Mrs. Cecil R. Maxson, Jr.
 Mrs. Irine Champell given by
 Mrs. Bernice C. Smith
 Mr. Walter S. Robertson given by
 Mr. and Mrs. William J. Armfield IV
 Margaret Sue Copenhaver given by
 Ms. Roxanna G. Rickman
 Mark Cox given by
 Mr. and Mrs. Grover C. Cox, Jr.
 Nancy David given by
 Mr. and Mrs. Eric Brakman
 Ms. Sallie E. Grant and
 Mr. Anthony Russo
 Mr. and Mrs. Peter B. Huber
 Mrs. Cecilia S. Lewis
 Elizabeth C. Morgan
 Mary D. Nelson
 Nimrod Hall Summer Arts Program
 for Artists
 Ms. Clare B. Tilton
 Mr. and Mrs. J. B. Walker
 Mr. and Mrs. Harold J. Williams, Jr.
 Mr. and Mrs. Harold J. Williams III
 Marjorie E. Davis given by
 Mrs. Sandra D. Harrison
 William Francis Dillon, Jr. given by
 Ms. Carol Amato
 Matt Dillon given by
 Mrs. Betty Ann Dillon
 Cecilia Goodier Dominick given by
 Mr. Robert L. Dominick
 D. Stephen Douglas given by
 Dr. Judith A. Douglas
 Josephine S. Ferguson given by
 Mrs. Cheryl F. Cross
 Ann S. Garner given by
 Mrs. Phoebe F. Antrim
 Ms. Estelle M. Chambers
 Ms. Frances E. Daniel
 Dorothy Davis Moye
 Mr. and Mrs. Terry Ogge
 Mr. Alex Sarratt
 Ms. Margaret R. Westbrook
 Julian W. Garthright given by
 Mrs. Elizabeth C. Thompson
 Dr. Robert P. Goodman given by
 Mrs. Denise Goodman Keil
 Ann Walker
 Robert Walz
 Linda Wolitz
 Mr. and Mrs. Robert S. Spratley
 Ms. Jennie L. Ussery and Mr. Bill
 Heywood



Fawns Playing, 1936, by Anna Hyatt Huntington (American, 1876–1973), cast aluminum, 41 3/4 inches high by 31 3/8 inches wide by 21 inches deep (Virginia Museum of Fine Arts, Gift of Mr. and Mrs. Charles G. Thalheimer, 2006.31).

Elisabeth Shelton Gottwald given by
 The Herndon Foundation
 Ginny Lee Gratz given by
 Mr. and Mrs. Steve Gratz
 Merle Douglas Watson Lee given by
 Mr. and Mrs. Rawley H. Watson III
 Norbert Hadapp given by
 Mrs. Tricia Whitehorne
 Richard D. Hansen given by
 Mrs. Richard D. Hansen
 Mrs. Irma Harris given by
 Mrs. Sandra J. Simms
 William H. Higgins, Jr. given by
 Ms. Margery L. Adams
 Mrs. Virginia Lee R. Anderson
 Mr. and Mrs. McGuire Boyd
 Dr. and Mrs. O. Christian Bredrup, Jr.
 Mrs. John D. Butzner, Jr.
 Mr. and Mrs. Norwood H. Davis, Jr.
 Terrell and Elliott Harrigan
 Mr. and Mrs. Paul B. Hood
 Ms. Frances A. Lewis
 Mr. and Mrs. Carlton P. Moffatt
 Ms. Rosemary K. Monahan
 Mrs. Frederica C. Mullen-Fenn
 Mr. and Mrs. John W. Pearsall
 Mr. and Mrs. Charles G. Thalheimer
 Mr. and Mrs. Charles G. Thalheimer, Jr.
 Mr. and Mrs. Harry R. Thalheimer
 Mrs. Christopher R. Tompkins
 Mr. and Mrs. Peter Coleman Toms
 Mrs. Granville G. Valentine, Jr.
 Mr. William R. Walsh-Rogalski
 Mr. Timothy L. Williamson
 Mr. James M. Younger
 Leon N. Hoffman given by
 Mrs. Edythe H. Hoffman
 Barbara Borland Hunt given by
 Oak Lodge Foundation
 Gloucester Community Foundation
 Candy Materne Jones (Catherine) given by
 Mr. Delancy Jones

Hugh L. Keyser given by
 Mrs. Suzanne C. Keyser
 Sarah Elizabeth (Bitsy) King given by
 Mr. and Mrs. L. Jack Hite
 Hettie Laverge given by
 Mrs. Martha O. Davenport
 Oneida Lester Valecenti given by
 Mr. Ron Lester and Dr. Barbara Lester
 John H. McDowell given by
 Mr. and Mrs. Scott M. Fuess
 James P. McEntee given by
 Ms. Cecelia C. McEntee
 Francis Augustus Meyer given by
 Ms. Georgeanna M. Lyne
 Deborah Smith Miller given by
 Mr. and Mrs. Lewis N. Miller, Jr.
 Rudolph and Roberta Miller given by
 Ms. Marilyn M. Lewis
 Her parents, and Herbert Minnis and
 Elinor Underwood given by
 Mrs. Edward L. Myers
 Pinkney Near given by
 Ms. Kathleen M. Morris
 Franklin Perdue given by
 Ms. Beverly Perdue Jennings
 Chiswell Perkins given by
 Mr. and Mrs. O. Kemp Dozier
 Margaret B. Poore given by
 Mr. and Mrs. Kenneth W. Poore
 Jean Paul Prideaux given by
 Ms. Gwynn C. Prideaux
 Edna Pleasants Polujektoff given by
 Dr. Wadim Polujektoff
 James V. Quagliano given by
 Mrs. Lidia M. Quagliano
 Joan Kerslake Ritchie given by
 Rev. and Mrs. Gordon B. Davis
 Wilbur L. Skinner given by
 Mrs. W. L. Skinner
 Dr. Henry S. Spencer given by
 Mrs. Henry S. Spencer

Sally L. D. Todd given by
 Mrs. Ann C. Artz
 Bryan Brothers, Inc.
 Hon. and Mrs. John H. Hager
 Dr. Elizabeth L. O'Leary
 Westhampton Book Club
 Carol Thurston Towell given by
 Dr. Elizabeth L. O'Leary
 Dr. Woodie L. Tucker and Mrs. Neda B.
 Tucker given by
 Ms. Maxine Tucker Moore
 Hugh Turner given by
 Mrs. Margrit M. Christ
 Earl A. Willis given by
 Mrs. Earl A. Willis
 Constance C. Wirth given by
 Mr. William C. Wirth
 Margaret S. Woodward given by
 Ms. Jennifer Woodward

Honoraria

In honor of:
 The Douglas E. Albertson Family given by
 Mrs. Margaret J. Schoenweiss
 Marilyn Bevilaqua given by
 Mrs. Mary M. Wilkinson
 Tina Bonner given by
 Ms. Diane Settlege
 Bev Chamblin given by
 Mrs. Robert L. Galloway
 Jenny Church given by
 Mr. and Mrs. Jeffrey R. Branyon
 Martha Orr Davenport given by
 Mr. and Mrs. S. Marshall Orr III
 Ms. Suzanne Whitman Shook
 Shawn Eichman given by
 Mrs. Susan K. French
 Joan Elliott given by
 Mr. and Mrs. Willard S. Smith
 Barbara Felton given by
 Mrs. Frances B. Raphael
 Marvel Fielden given by
 Mr. and Mrs. Marvel L. Fielden
 Anna Fischer given by
 Mrs. Jo Ann B. Myers
 Karl William Fugelso given by
 Ms. MaryAnne Burkhart
 Rachael M. Harvey given by
 Mrs. Dorline Davidson-Harvey and
 Mr. Douglas E. Harvey
 Carol Jarratt given by
 Wachovia Corporation
 Holly Lester given by
 Mr. Ron Lester and Dr. Barbara Lester
 Charles S. Luck III given by
 Mr. and Mrs. C. B. Robertson III
 Dr. and Mrs. Richard C. McClintock
 given by Ms. Anita H. Garland
 Mr. and Mrs. James W. McGlothlin given by
 Mrs. Charles J. Rainero
 Mitchell Merling given by
 Hon. and Mrs. Whittington W. Clement
 Mary Morton Parsons given by
 The Mary Morton Parsons Foundation
 Hon. L. Ray Ashworth given by
 Mr. Joseph F. Morrisette
 Maggie Southwick given by
 Dr. and Mrs. Richard E. Curtis, Jr.
 Jane Spilman given by
 Mr. and Mrs. Thomas F. Farrell II
 Mr. and Mrs. Page H. Sutherland given by
 Mr. and Mrs. James R. Aaron

Mr. and Mrs. Page Sutherland given by
 Mr. and Mrs. Charles M. Borton
 Charles G. Thalheimer given by
 Mr. and Mrs. Jack K. Holland
 Dennis H. Via given by
 Mrs. Joan V. Law

Board of Governors The Council

The purpose of The Council is to broaden the influence of the Virginia Museum of Fine Arts throughout the community by supporting its activities and promoting its interests.

OFFICERS

Pam Palmore (Mrs. Fred W., III), *President*
 Tina Stoneburner (Mrs. Lewis T.), *Vice President and Program Committee Chairman*
 Miffy Hall (Mrs. James H., Jr.), *Recording Secretary*
 Helen Redford, *Corresponding Secretary*
 Joan Bark (Mrs. Frank H.), *Treasurer and Finance Committee Chairman*
 Betsy Stevenson (Mrs. James M.), *Past President, Nominating Committee Chairman, and VCA/Region 7 Director*
 Dorothy Pauley (Mrs. Stanley E.), *Museum Trustee*

COMMITTEE CHAIRMEN

Jane Scott Chapin (Mrs. Lucious T.),
 Sherrill Smith (Mrs. Julious P., Jr.), *The Councillor*
 Judy Binns (Mrs. Richard L.), *Development and Decorations*
 Wyckie McClure (Mrs. William G.), *Docent Relations*
 Faith Sartoris (Mrs. Laurens), *Council Membership and VMFA Shop Management*
 Pheriby Henley (Mrs. Vernard W.), *Dues Collection*
 Audrey Eggleston (Mrs. J. Morton, Jr.),
 Betty Sue LePage (Mrs. Todd E.), *New Member Recruitment and Orientation*
 Patsy Barr (Mrs. John L.), *Holiday Open House*
 Lisa Wood (Mrs. Frank A.), Pat Van Tuyle
 (Mrs. Glenn C.), *Lecture-Luncheon Reservations*
 Kate Clary, *Volunteer Placement and Services*
 Anne Grigg (Mrs. John E.), Sherrill Smith
 (Mrs. Julious P., Jr.) Hirschler Flowers
 Mickey Svoboda (Mrs. Joseph R.), *Library*
 Deanna Brinkman (Mrs. Ramon M.), *Travel*
 Betty Johannessen (Mrs. R. Lloyd), *Visitor Services*
 Wyckie McClure (Mrs. William G.), Judy
 Binns (Mrs. Richard L.), *Co-Chairmen, Fine Arts & Flowers 2007*
 Sandy Rusak, *VMFA Council Liaison*
 Ruth Twiggs, *VMFA Liaison to Shop Management Committee*

Officers of The Collectors' Circle

The Collectors' Circle is a group of art enthusiasts who joined together in 1959 to engage in connoisseurship and the enjoyment of collecting and studying art of all periods.

Michael David Whaley, *President*
 Sally Cameron Harrison, *Vice President*
 Cheryl Gonzales Yancey, *Vice President*
 Dr. Henry Alexander Yancey, *Vice President*

Advisory Board Friends of Sporting Art

This support group, honoring Paul Mellon's love of sporting art, was founded by enthusiasts from across the Commonwealth to widen the appreciation of sporting art and culture through lectures, exhibitions, and special visits to public and private collections and exclusive travel.

Officers and Board Members of the Friends of African & African-American Art

The Friends of African & African-American Art, established in 1995, is an arts interest and support group dedicated to promoting and enhancing the Museum's African and African-American art collections through various social and cultural events.

Sandra Rollins, *President*
 Rose Giles, *Secretary*
 Addie Pontiflet, *Assistant Secretary*
 Levy Armwood
 Samuel Banks
 Phyllis Booth
 Alex Bostic
 Philip Branch
 Bonnie Newman Davis
 Ken Dye
 Ada Hill, PhD
 Janet Geldzahler
 Rondall James
 Mary Jo Joseph
 Alvin Lester
 Thelma McDavis
 Ann Oppenheimer
 Napoleon Peoples, PhD
 Bessida Cauthorne White
 Kimberly Willis
 Dennis Winston

John B. Adamy, *Co-Chairman*
 The Plains, Virginia
 Charles Seilheimer, Jr., *Co-Chairman*
 Orange, Virginia
 William Abel-Smith
 Middleburg, Virginia
 Ms. Peggy Augustus
 Keswick, Virginia
 William Backer
 The Plains, Virginia
 Peter C. Bance
 Goochland, Virginia
 Mrs. Virginia Coleman
 Goochland, Virginia
 Paul Cronin
 Rectorville, Virginia
 Mrs. Eve Fout
 Middleburg, Virginia
 Mrs. William Massey Jr.
 Richmond, Virginia
 Mrs. Randolph R. Rinehart
 Charlottesville, Virginia
 Ms. Felica Warburg Rogan
 Charlottesville, Virginia
 Mrs. Patti St.Clair
 Williamsburg, Virginia
 Peter Winnants
 Middleburg, Virginia

Officers and Board Members of The Friends of Art

The Friends of Art, established in 1986, is made up of young adults dedicated to promoting the cultural, educational, fundraising, and social activities of the Virginia Museum of Fine Arts.

Branch Harper, *President*
 Carson Johnson, *President Elect*
 Whitney Forstner, *Past President*
 Lanz Smith, *Secretary*
 Andy Shapiro, *Treasurer*
 Jon Campbell, *Nominating*
 Margerite Daniels, Elaine Ryan,
Membership
 Carrie Neiman, *Public*
Relations/Communication
 Lamar Whitmore, *Invitations*

Honor Roll of Contributors

to the VMFA Fund

Contributions to the VMFA Fund support a wide variety of programs and events including the Children's Studio, the Library, conservation, tours for children and adults, statewide outreach, student and artist fellowships, publications, lectures, exhibitions, performances, and teacher programs. In addition, these unrestricted funds may be used throughout the Museum wherever the need is greatest.

VMFA FUND LEADERSHIP

Mrs. James M. Stevenson, *General Chairman*
Mrs. Nelson L. St. Clair, Jr., *Chairman, Trustee/Director's Division*
Mrs. Gordon F. Rainey, Jr., *Chairman, Individual Patrons Division*
Dr. William Jackson Frable, Mrs. Omer L. Hirst, *Co-chairmen, Founders and Fabergé Society*
Mrs. Hugh V. White, Jr., *Chairman, Director's Circle*
Mr. Benjamin W. Rawles III, *Chairman, The Fellows*
Ms. Jennifer L. Schooley, *President*
Mr. William F. Loving, *Chairman, Corporate Division*

FOUNDERS

(Gifts of \$10,000 and more)

Two Anonymous Donors
Mr. and Mrs. Thomas N. Allen
Hon. and Mrs. Joel T. Broyhill
Mr. and Mrs. Robert L. Burrus, Jr.
Mr. and Mrs. Robert W. Cabaniss, Jr.
Mr. and Mrs. John M. Camp, Jr.
Louise B. and J. Harwood Cochran
John and Julia Curtis
Mrs. Alan S. Donnahoe
Mr. and Mrs. W. Birch Douglass, III
Dr. and Mrs. William Jackson Frable
Mr. and Mrs. Harry Grandis
Mrs. Nancy M. Hirst
Mr. and Mrs. Joseph T. Knox
Ms. Frances A. Lewis
Mr. and Mrs. E. Morgan Massey
Mr. and Mrs. William E. Massey, Jr.
Mr. and Mrs. James W. McGlothlin
Mr. and Mrs. G. Gilmer Minor III
Mr. and Mrs. J. Scott Osborne, Jr.
Mr. and Mrs. Stanley F. Pauley
Mrs. James W. Rawles
Mrs. William D. Redick
Mr. and Mrs. Myron H. Reinhart
Mrs. Grace E. Ritzenberg
Mrs. E. Claiborne Robins
Mrs. Carl W. Smith
Mr. and Mrs. Robert H. Spilman
Mr. and Mrs. Nelson L. St. Clair, Jr.
Mr. and Mrs. Charles G. Thalheimer
Dr. Joseph R. Vilseck, Jr.

FABERGÉ SOCIETY

(Gifts of \$7,500 - 9,999)

An Anonymous Donor
Mrs. George E. Allen, Jr.
Ms. Katherine G. Fields
Mrs. Robert M. Freeman
Mrs. Jerome T. Gans
Mr. and Mrs. Bruce C. Gottwald
Mr. and Mrs. Floyd D. Gottwald, Jr.
Ms. Susan Pinchbeck Jefferson
Ms. Jacqueline Badger Mars
Mrs. Paul Mellon
Mr. and Mrs. William T. Miller
Mr. and Mrs. Wallace B. Millner III
Mrs. Henrietta J. Near
Mr. and Mrs. George G. Phillips Jr.
Mr. and Mrs. Charles L. Reed, Jr.
Ms. Toni A. Ritzenberg
Miss Anne Rowland
Rosel and Elliot Schewel
Hon. and Mrs. John W. Snow
Mrs. Carole M. Weinstein

DIRECTOR'S CIRCLE

(Gifts of \$4,000-7,499)

An Anonymous Donor
Tiff and Kelly Armstrong
Mr. and Mrs. R. H. Bunzl
Dr. Elizabeth Ann Fisher and Dr. John Camp
Randolph and Lucy Church
Dr. and Mrs. Herbert A. Claiborne, Jr.
Mr. and Mrs. Overton D. Dennis, Jr.
Mr. and Mrs. Thomas F. Farrell II
Mr. and Mrs. Allen Mead Ferguson
Harry Frazier Family
Mr. and Mrs. Hunter B. Frischkorn III
Mr. T. Fleetwood Garner
Lawrence and Freddie Gray
Mr. and Mrs. David R. Goode
Mr. and Mrs. Horace A. Gray III
Mr. and Mrs. Grant H. Griswold
Mrs. Bertie D. Heiner
Anna L. and Thomas T. Lawson
Mrs. Caroline Y. Lindemann
Mr. Robert Bruce Livy
Mrs. R. Clifton Long
Mr. William Blair Massey
Mr. and Mrs. Malcolm S. McDonald
Mrs. Samuel W. Newell, Jr.
Dr. and Mrs. Thomas S. Osdene
Mr. and Mrs. John S. Patton
Robert and Jacquelyn Pogue
Mrs. Fred G. Pollard
Mr. and Mrs. Paul H. Pusey, Jr.
Mr. and Mrs. William A. Pusey
Mr. and Mrs. Richard S. Reynolds III
Dr. and Mrs. Stephen R. Richard
Mr. and Mrs. C. B. Robertson III
Mr. and Mrs. Jonathan P. Rogers, Sr.
Mrs. Thomas A. Saunders III
Anna Lou and Bob Schaberg
Mr. and Mrs. Robert H. Smith
Mr. and Mrs. Henry C. Spalding, Jr.
Mr. and Mrs. Robert W. Speight
Mr. and Mrs. Henry F. Stern
Mr. Richard P. Stravitz
Jenny and Nick Taubman
Mr. and Mrs. Richard G. Tilghman
Mr. and Mrs. Edward Villanueva
Mary and Hugh White

THE FELLOWS

(Gifts of \$2,000-3,999)

Three Anonymous Donors
Dr. and Mrs. Harvey W. Allen
Mr. and Mrs. Leroy L. Anderson, Jr.
Mrs. Hunter B. Andrews
Mr. Roy Anise
Mr. L. Ray Ashworth
Mary Ballou Ballentine
John S. and Patsy L. Barr
Mrs. W. Gordon Binns
Mr. and Mrs. Millard I. Binswanger, Jr.
Dick and Vever Bishop
Dr. John A. and Mrs. Mary Jane Board
Dr. and Mrs. O. Christian Bredrup, Jr.
Mrs. Arthur S. Brinkley, Jr.
Mrs. Charles Lee Brown
Lissy and Stewart Bryan
Mr. and Mrs. Robert Hill Camp
Mr. and Mrs. Henry S. Chenault, Jr.
Hon. Joseph R. Cobbe and Ms. Toy L. Cobbe
Mr. and Mrs. Thomas C. Collins
Mr. and Mrs. James B. Crawford
Hon. and Mrs. Robert W. Daniel, Jr.
Mr. and Mrs. William M. Davenport
Mr. and Mrs. William J. Davis
Hon. and Mrs. Alan A. Diamonstein
Mr. and Mrs. Charles M. Dietz
Mrs. Zayde R. Dotts
Ms. Jo Anne Wade Draucker
Dr. and Mrs. Leo J. Dunn
Mrs. Edward C. Eisenhart
Mrs. James S. Evans
Mr. Joseph C. Farrell
Dr. and Mrs. Herbert O. Funsten
Mr. and Mrs. William Cabell Garbee, Jr.
Janet and Jonathan Geldzahler
Frank and Susan Genovese
Mr. and Mrs. Lawrence E. Gibson
Mr. and Mrs. Charles L. Gold
Mr. and Mrs. William H. Goodwin, Jr.
Leslie and Suzanne Grandis
Mrs. John Edward Grigg
Ned and Essien Grossberg
Mr. and Mrs. Jerome Gumenick
Mr. and Mrs. Briscoe B. Guy
Mr. and Mrs. James C. Hamilton, Jr.
Mr. and Mrs. Michael R. Hanville
Dr. John W. and Mrs. Carolyn Harbison
Dr. and Mrs. Louis S. Harris
Vernard W. Henley and Pheriby G. Henley
Mr. Albert P. Hinckley, Jr.
Mr. and Mrs. Philip C. Holladay, Jr.
Nancy and Raymond Hunt
Mrs. L. Howard Jenkins, Jr.
Mr. and Mrs. Craig A. Johnson
Roxanna E. and Ralph C. Joynes
Mr. and Mrs. Allen B. King
Mrs. Eugene H. Kinnier
Don and Lyn Kocen
William K. Lamp and Jennifer Rice
Eugene M. Lawson and Scott W. Sterl
Mr. and Mrs. Harry G. Lee

ANDY AND GINNY LEWIS

Mrs. Jeanette S. Lipman
Mr. and Mrs. George B. Little
Charlie and True Luck
Ms. Nancy Brennan Lund
Page and Adrian Luxmoore
Dr. and Mrs. William W. Martin, Jr.
Mr. Robert R. Martin
Suzanne and Vincent Mastracco
Mr. and Mrs. Cecil R. Maxson, Jr.
William G. and Wycliffe G. McClure
Mr. and Mrs. Randolph W. McElroy
Mary and Nelson Melton
Louis and Judi Mezzullo
Mr. and Mrs. Carlton P. Moffatt, Jr.
Mr. Craig A. Moon
Mrs. Frederica C. Mullen-Fenn
Mr. and Mrs. Lloyd U. Noland, Jr.
Mr. Jack M. Parrish III
Mrs. Chiswell D. L. Perkins
Mr. and Mrs. Kenneth M. Perry
Hunter and Patsy Pettus
Gordon and Selina Rainey
Mrs. Isabel K. Randolph
Miss Marika A. Rawles
Susan and Ben Rawles
Mr. and Mrs. W. Taylor Reveley III
Mrs. Richard S. Reynolds, Jr.
Dick and Anne Riley
Dr. Louise W. Robertson
Mrs. Jacqueline S. Santucci
Mr. and Mrs. Conrad F. Sauer III
Hon. and Mrs. Toy D. Savage, Jr.
Ranjit and Inge Sen
Mr. and Mrs. Richard L. Sharp
Mr. and Mrs. John Sherman, Jr.
Ms. Patricia B. Sledge
Mr. and Mrs. T. Frank Smith, Jr.
Mr. John R. Staelin and Ms. Elizabeth L. F. Locke
Dr. and Mrs. Thomas P. Stratford
Mr. and Mrs. William J. Strickland
Mrs. Judith S. Strickler
Mr. and Mrs. Page H. Sutherland
Mr. and Mrs. Harry R. Thalheimer
Mr. and Mrs. Charles G. Thalheimer, Jr.
Mr. and Mrs. Philip Thompson, Sr.
Dr. Roger H. and Janet B. Tutton
Mr. Hermanus N. Visser
Mrs. J. Harvie Wilkinson, Jr.
Mr. and Mrs. E. Carlton Wilton, Sr.
Nancy W. and George R. Woltz
Bucci and John Zeugner

PATRONS

(Gifts of \$1,000-1,999)

Two Anonymous Donors
Connie and Bill Abeloff
Mr. and Mrs. A. Marshall Acuff, Jr.
Frances and Wilbur C. Allen
Ms. Carol Amato
Mr. and Mrs. S. Wyndham Anderson
Mr. and Mrs. Chris Andrews
Mr. and Mrs. William J. Armfield IV



Country Road, Amherst County, Virginia, 1941, by Elizabeth Nottingham (American, 1907–56), oil on canvas, 28 inches high by 32 inches wide (Virginia Museum of Fine Arts, Gift of H. Talmage Day, 2005.100).

Dr. and Mrs. Wasfi A. Atiyeh
Capt. and Mrs. Robert B. Bergner
Mr. and Mrs. William W. Berry
Lilli and William Beyer
Mrs. John D. Blair III
Mr. and Mrs. Roger L. Boeve
Mr. and Mrs. John Fleming Boggs
Mr. and Mrs. William C. Boines
Page and Sandy Bond
Mrs. A. Smith Bowman
Mr. and Mrs. T. Nash Broaddus
Ms. Jane Brooke
Dr. and Mrs. Donald S. Brown
Mr. and Mrs. Wilson M. Brown, Jr.
Mr. and Mrs. Robert P. Buford
Duncan and Ellen Buoyer
Mrs. George W. Burton
Sean and Ladi Carr
Dr. and Mrs. B. Noland Carter II
Mr. and Mrs. Wayne A. Chasen
Mr. and Mrs. James C. Cherry
Mrs. Betty Sams Christian
Mr. and Mrs. John L. Clark
Dr. and Mrs. William T. Clarke
Hon. and Mrs. Whittington W. Clement
Dr. and Mrs. William Henry Cox

Susan and Willson Craigie
Mr. and Mrs. E. Hatcher Crenshaw, Jr.
Mr. and Mrs. John H. Cronly III
Mr. and Mrs. Ralph R. Crosby, Jr.
Mr. and Mrs. Clifford A. Cutchins IV
Roоз Dababhooy
Mrs. James B. Dalton, Jr.
Mr. and Mrs. C. Robert Dalton, Jr.
Mrs. Martha O. Davenport
Robert and Sally Dawson
Mr. and Mrs. Richard H. Dilworth
Mr. and Mrs. Thomas L. Disharoon
Miss Mary J. Dodson
William F. and Phyllis K. Dominick
Douglas and Lois Donald
Mr. and Mrs. O. Kemp Dozier
Mr. and Mrs. O. Witcher Dudley III
Mr. and Mrs. William E. Duke, Jr.
Mr. and Mrs. Kenneth M. Dye
Mr. and Mrs. Walter H. Emroch
Mr. and Mrs. C. Edwin Estes
Mr. and Mrs. A. Hugh Ewing III
Mrs. Kendrick D. Fetrow
Ms. Jennifer G. Fidura
Karen K. Fisher and George Ceperich
Jacqueline R. Francis

Mr. and Mrs. Mark M. Gambill
Mrs. Vernon M. Geddy, Jr.
Judith C. Gilman-Hines and R. Spencer Hines
Mr. and Mrs. L. H. Ginn III
Mr. and Mrs. William D. Gravitt
Hon. and Mrs. Elmon T. Gray
Mr. and Mrs. J. Edward Grimsley
Mr. Garland D. Haddock
Mr. and Mrs. Wirt H. Hatcher, Jr.
Mr. and Mrs. James T. Hatcher, Jr.
Mrs. Minnie C. Held
Mr. and Mrs. Richard G. Holder
George and Suzie Hoover
Carolyn Hsu-Bulcer and Rene Bulcer
Mr. and Mrs. Walter F. Hyer, Jr.
Mrs. Edwin A. Joseph
Mr. and Mrs. William Andrew Karo
Mary Jo and Joseph C. Kearfott
Ms. Rosalie Harrison Kelly
Mrs. Anne W. Kenny
Mr. and Mrs. Robert Calvert King, Sr.
Dr. and Mrs. Donald P. King
Mr. and Mrs. Heyn Kjerulf
Mr. James W. Klaus
Mr. and Mrs. Philip W. Klaus, Sr.

Mr. and Mrs. J. Christopher Lansing
Mr. and Mrs. Todd E. LePage
Mr. Jerome N. Levine
Mr. and Mrs. Eugene E. Lunger
Granger and Anne Macfarlane
Trudy and Madison Macon
Mrs. Frank C. Maloney III
Steve and Kathie Markel
Mrs. Marie N. Massey
Charles and Carter McDowell
Mrs. Alexandria R. McGrath
Dr. and Mrs. Hunter Holmes McGuire, Jr.
Mrs. Frederick W. Melin, Jr.
Mr. Hyman Meyers
Mr. and Mrs. A. Stevens Miles, Jr.
Mr. and Mrs. Thomas McN. Millhiser
Mr. and Mrs. Philip M. Minor
Thurston R. and Corell H. Moore
Abby W. Moore
Mr. and Mrs. Dewey B. Morris
Mr. and Mrs. Marshall N. Morton
Ms. Virginia M. Murphy
Robert and Beth Musick
Mr. and Mrs. John R. Nelson, Jr.
Mr. Jason G. Noble
Mrs. Charles E. Noell, Jr.

Honor Roll of Contributors

Sara Belle and Neil November
 Mr. and Mrs. L. Dennis Odinov
 Dr. Heth Owen, Jr.
 Pamela G. and Fred W. Palmore
 Mrs. James M. Parrish
 Mr. and Mrs. Robert H. Patterson, Jr.
 Mr. and Mrs. John W. Pearsall
 Mrs. Paul A. Pedersen, Sr.
 Mr. and Mrs. David L. Peebles
 Mr. and Mrs. Robert C. Petterson
 Mrs. William L. Phillips
 Ms. Kelly A. Pickerele
 Mr. and Mrs. John Garland Pollard IV
 Mrs. Robert S. Preston, Jr.
 Mrs. William C. Redd
 Dr. and Mrs. Alexander Reeves
 Mr. and Mrs. Edward T. Remick
 Jean and Jim Remington
 Hon. and Mrs. Charles S. Robb
 Joyce Rosenbaum
 Mr. and Mrs. Gilbert M. Rosenthal
 Mr. Jasper L. Russell
 Mr. and Mrs. James E. Ryan, Jr.
 Walter and Madelaine Ryland
 Mrs. Wanda B. Saine
 Mr. and Mrs. Wellford L. Sanders, Jr.
 Dr. and Mrs. Calvin Satterfield III
 Mr. and Mrs. Charles C. Satterfield III
 Audrey B. Saupé
 Mr. Peter L. Schaffer
 Mrs. Helene P. Schewel
 Michael Schewel and Priscilla Burbank
 Mr. and Mrs. James M. Schnell
 Mr. H. Paul Scholte IV
 Mrs. W. H. Schwarzschild, Jr.
 Susie and Buford Scott
 Dr. and Mrs. Louis H. Sharpe
 Jerry and Mary Rita Sheehan
 Mrs. John Thomas Shields
 Mrs. Jane A. Sinnenberg
 Mrs. Frederick B. Sitterding III
 Mr. and Mrs. Carl E. Stargardt
 Mr. Harry G. Steele
 Pearl N. Stern
 Mrs. Joanne Stoddard
 Robert and Cynthia Sullivan
 Mr. Richard L. Summers
 Mr. and Mrs. Richard S. Sutton
 Shantaram and Sunita Talegaonkar
 Fred T. and Rodney P. Tattersall
 Claiborne and Anne Terry
 Mr. and Mrs. Matthew G. Thompson
 Mr. and Mrs. James E. Ukrop
 Mr. and Mrs. E. Massie Valentine
 Mell and Linda Vaughan
 Mr. and Mrs. C. Porter Vaughan III
 Ms. Tina A. Walls
 Mr. and Mrs. S. Pierce Walmsley IV
 Mr. and Mrs. Frederick L. Watson, Jr.
 Nancy F. Weir
 Mr. and Mrs. James M. Wells III

Mr. and Mrs. John Thomas West IV
 Mr. and Mrs. John W. West III
 Mr. Mark J. Whatford
 Mrs. Thomas F. Wheeldon
 Mr. and Mrs. Richard T. Wheeler, Jr.
 Mr. and Mrs. Needham Bryan Whitfield
 Mr. James H. Willcox, Jr.
 Ms. Charlotte Williams
 Mr. William C. Wirth
 Miss Isabella G. Witt
 Mrs. Robert Charles Woods
 Mr. and Mrs. Carl R. Woodward, Jr.
 The Woodward Foundation
 Isaac and Susan Wornom
 Mr. and Mrs. Murray H. Wright
 Mr. and Mrs. Wesley Wright, Jr.
 Mr. and Mrs. John M. Wyatt IV
 Mr. and Mrs. John O. Wynne
 Vance Zavela and Jean Schiro-Zavela

CURATOR'S CIRCLE *(Gifts of \$500-999)*

Three Anonymous Donors
 Joan D. Aaron
 Dr. Paul Achtemeier
 Mrs. Sherry Truesdell Andrews
 Dr. and Mrs. Thomas C. Apostle
 Mr. and Mrs. Charles Breckenridge
 Arrington, Jr.
 Ms. Ann McCauley Askew
 Mr. and Mrs. Philip J. Bagley III
 Mr. Alvin V. Baird, Jr.
 Mr. and Mrs. William D. Baldwin
 Hon. and Mrs. Gerald L. Baliles
 Ms. Clay Hofheimer Barr
 Mr. and Mrs. Gary A. Barranger
 Drs. J. T. and M. L. Bayliss
 Mr. and Mrs. FitzGerald Bemiss
 Mr. and Mrs. David R. Beran
 Mr. Donald A. Best
 Nadia P. Blanchet, M.D.
 Jack Blanton
 Dr. and Mrs. Alston W. Blount, Jr.
 Mr. and Mrs. Lewis T. Booker
 Drs. Bruce W. and Cassianne S. Booth
 Dennis and Carla Bowman
 Mrs. C. Paul Boyan
 Mrs. Joe Anne F. Brabham
 Mr. and Mrs. James Read Branch, Jr.
 Anne and Evans Brasfield
 Mr. Jerry D. Browder
 Mrs. Alexander G. Brown III
 Warner and Debora Brundage
 Larry and Katy Brydon
 Dr. and Mrs. Gilbert H. Bryson
 Mr. and Mrs. William J. Bugg, Jr.
 Elizabeth and Martin Burke
 Dr. and Mrs. John F. Butterworth III
 Mr. and Mrs. George E. Calvert, Jr.
 Mr. and Mrs. Arthur Cassanos
 Mary H. Causey
 Mr. and Mrs. R. Harvey Chappell, Jr.
 Miss Ethel R. Chrisman
 Mr. and Mrs. Stuart G. Christian, Jr.
 Mrs. John W. Christian, Jr.
 Mrs. R. Colston Christian

Ms. Betty S. Chui
 Mrs. Susan Cocke
 Mr. and Mrs. E. Eugene Cooke
 Mr. and Mrs. Walter W. Craigie
 Jack and Meg Crews
 Miss Sally Elizabeth Crocker
 Andrea Currier and Justin Currier
 Frances E. Daniel
 Mr. and Mrs. Joshua P. Darden, Jr.
 Mrs. Lee F. Davis
 Steven and Ava Deal
 Drs. Georgean and Mark deBlois
 Mrs. John DeHart, Jr.
 Mr. and Mrs. James L. Doherty
 Mrs. Margareta C. H. Douglas
 Joni and Mark Dray
 Mrs. Lucinda Nash Dudley
 Anne W. Dudley
 Carol Dunham
 Ms. Page Edgerton
 Rev. and Mrs. William F. Egelhoff
 Mrs. Carolyn V. Emerson
 Mr. Bruce K. Evans and Ms. Wendy E. Wurlitzer
 Mrs. Welford S. Farmer
 Betsy and Bobby FauntLeRoy
 Ms. Barbara Felton
 Mr. and Mrs. Vincenzo Ferranti
 Laura Lee Fields
 Gwen and Lyman Fisher
 Mrs. Barbara H. Fleming
 Garland and Betsy Flippen
 Mr. and Mrs. Edward G. Foss
 Mr. and Mrs. Peter P. McN. Gates
 Mrs. Frances Robertson Gill
 Mr. George T. Glenn
 Larry L. and Elizabeth W. Goldman
 Robert and Elizabeth Gomperts
 Robert E. and Marsha J. Goodman
 Mr. and Mrs. Bruce C. Gottwald, Jr.
 Susan and Michael Gracik
 Mr. and Mrs. Willie O. Grubb
 Mr. and Mrs. Mitchell F. Haddon
 Mr. and Mrs. Brenton S. Halsey II
 Mr. and Mrs. James C. Harlan
 Mr. and Mrs. Henry H. Harrell
 Dr. and Mrs. Austin B. Harrelson
 Oscar and Sandra Harris
 Ms. Cameron M. Harris
 Mr. and Mrs. Herbert L. Heltzer
 Ms. M. Jo Hendley
 Ms. Dorothy J. Higbee
 Mr. and Mrs. William Maury Hill
 Mrs. Gloria M. Hintz
 Mrs. Elizabeth W. Hirschler
 Dr. Jacquelyn P. Hogge
 Mr. and Mrs. Preston T. Holmes
 Hon. and Mrs. A. Linwood Holton, Jr.
 Dr. Rita C. Hubbard and Mr. R. George Hubbard
 Ms. Rochelle A. Hunt
 John A. Hyman and Betty C. Leviner
 John W. Iobst and Suzann Thomas
 Julian and Bettie Jacobs
 Mr. and Mrs. J. Michael Jarvis
 Mr. and Mrs. Joseph A. Jennings, Jr.
 Mr. and Mrs. Charles M. Johnson III
 Mr. and Mrs. Miles Cary Johnston, Jr.
 Mr. and Mrs. W. O. Jones III
 Mr. and Mrs. Catesby B. Jones

Ms. Sandra Kapur
 Sandy and Stewart Kasen
 Mr. and Mrs. A. James Kauffman
 Mr. and Mrs. Gary R. Keesecker
 Ms. Elizabeth Taylor Kemp
 Mr. and Mrs. Philip W. Klaus, Jr.
 Mr. and Mrs. John F. Kling
 Mr. and Mrs. Herman H. Kremer
 Mr. and Mrs. Brockenbrough Lamb, Jr.
 Pat and Dianne Lawson
 Mr. and Mrs. Arthur W. Lee III
 Heloise B. and Jay J. Levit
 Dorothy W. Lindley
 Mr. and Mrs. J. Theodore Linhart
 Ms. Georgeanna M. Lyne Madden
 Mrs. Frances Fisher Martin
 Mrs. Nathaniel M. Martin
 Mr. and Mrs. John M. McCaffrey
 Mr. and Mrs. James McCarthy
 Mr. Dan McDaniel
 Rev. and Mrs. William K. McDonald
 Mr. and Mrs. John L. McElroy, Jr.
 Ronald and Marsha Merrell
 Mrs. Donald G. Michels
 Jeffrey and Heather Miller
 Mr. and Mrs. Lewis N. Miller, Jr.
 Mrs. Charles H. Miller
 Mr. and Mrs. Glenn Russell Moore
 Mr. and Mrs. Gerald Morgan, Jr.
 Mrs. Elizabeth S. Morgan
 Mr. and Mrs. James W. Morris III
 Dr. Charlotte C. Morse
 Mr. and Mrs. John D. Munford II
 Dr. and Mrs. Walter K. Murphy
 Dr. and Mrs. C. M. Kinloch Nelson
 Ms. Frances Scott Nichols
 Mr. and Mrs. Timothy P. Nolan
 Mrs. Frederick Nolting
 Mr. John B. Nowlin
 Julia R. Nunley, M.D.
 Mr. and Mrs. S. Marshall Orr III
 Mrs. Kenneth G. Pankey
 Mr. and Mrs. F. Troost Parker
 Mr. and Mrs. David A. Pastor
 Edson S. Pederson and Sharon Larkins-Pederson
 H. Brian and Mary Ann W. Peppiatt
 Mr. and Mrs. Robert W. Perrin
 Chris and Patti Perry
 Mr. and Mrs. Edwin Keith Phillips, Jr.
 Mr. and Mrs. Richard P. Pontynen
 Mrs. Travis W. Poole
 Mrs. Robert H. Pratt
 Mr. and Mrs. Theodore W. Price
 Mr. and Mrs. James S. Quirk
 Mr. George M. Richards
 Boyd S. and Dianne E. Richardson
 Mr. and Mrs. William M. Richardson
 Frances and David Richardson
 Mr. and Mrs. Douglas B. Rider
 Mr. Walter S. Robertson, Jr.
 Mrs. Ralph G. Roop
 Ms. Carole Noland Roth
 Dr. and Mrs. Frank S. Royal
 Mr. and Mrs. Leon I. Salomon
 Mr. and Mrs. Henry S. Savedge, Jr.
 Mr. and Mrs. Edward M. Schaff III
 Richard and Barbara Schieken
 Mr. Carl C. Schluter
 Ellery and Robin Sedgwick

Cmdr. and Mrs. Stuart W. Settle, Jr.
 Mr. Michael C. Shepherd
 Mrs. Ann W. Silverstein
 Mrs. John L. Singleton
 Dr. and Mrs. C. Freeman Sleeper
 Dr. Katherine L. Smallwood and Dr. Robert B. Gotts
 Peter and Marjorie Smolka
 Mr. Ira Spanierman
 Mr. and Mrs. James M. Stevenson
 Lewis and Tina Stoneburner
 Mr. and Mrs. Richard E. Strauss
 Tory and Ted Susac
 Mrs. T. Brander Taliaferro
 Dr. and Mrs. E. Armistead Talman
 Mrs. Annabelle J. Taylor
 Michael and Kensett Teller
 Mrs. Barbara Thalheimer
 Ms. Barbara Thalheimer and Mr. James H. Whiting
 Mr. and Mrs. William B. Thalheimer III
 Mr. and Mrs. Robert L. Thalheimer
 Mr. and Mrs. Morton G. Thalheimer, Jr.
 Mrs. Page G. Thompson
 Mr. and Mrs. H. B. Thomson III
 Donna and Wade Thrift
 Mrs. Dorothy H. Tillery
 Allen and Lenore Towne
 Mr. and Mrs. Nathan H. Turbeville, Jr.
 Gary and Robyn Tyer
 Mrs. Henry Magruder Tyler
 Mr. and Mrs. Henry Lee Valentine II
 Dr. Charles L. Vincent
 Mr. and Mrs. William F. Vosbeck
 Mr. and Mrs. Louis F. Vosteen
 Mr. and Mrs. L. Dudley Walker
 Janet and Mark Walker
 Mr. Marion M. Wall and Ms. Mary S. Johnson
 Kenneth and Elaine Walter
 Mr. and Mrs. Hoyle S. Walters
 Mrs. Edward W. Ware, Jr.
 Dr. and Mrs. H. Hudnall Ware III
 Dr. and Mrs. Daniel C. Warren
 Mr. and Mrs. James S. Watkinson
 Mr. and Mrs. Hill B. Wellford, Jr.
 Mr. Walter B. Whiting
 Mr. and Mrs. John Henry Wick III
 Mr. and Mrs. Daniel R. Wilkinson, Jr.
 Mr. and Mrs. Howard A. Willard III
 Claire and Chris Williams
 Georgia and Dan Williams
 Marshall and Stevie Wishnack
 Andrew and Cheryl Wood
 Ms. Mary Denny Wray
 Ms. Evangeline Yoder
 Mr. and Mrs. Douglas C. Young
 Robert and Martha Younger

CANVAS

(Gifts of \$150-300)

Willoughby Adams
 Dr. John M. Alexander and Ms. Helen F. Inconstant
 Mr. and Mrs. Malcolm C. Alfriend II
 Ms. Nancilee Alley
 Mr. Roy Amise
 Mr. and Mrs. Ryan M. Andrews
 Mr. and Mrs. Jon M. Becker

Jennifer and Russ Bencks
 Ms. Stephanie Bertram
 Ms. Amanda Letitia Binns
 Ms. Karen K. Blair and Mr. Frank Hobbs
 Ms. Mary Jane Bolling
 Mrs. Myra H. Bowen
 Dr. Henry A. Bowen
 Mr. and Mrs. James N. Boyd
 Dr. and Mrs. Stephen M. Busch
 Mr. Marshall W. Butler, Jr.
 Dr. and Mrs. B. Boyden Clary III
 Ms. Sharon J. Cody
 Mrs. Julia Bly Cole
 Mr. and Mrs. Maxwell Cooperman
 Ms. Kathleen Corbet and Mr. William Corbet
 Cyane B. Crump
 Ms. Lucy Damgard
 Molly Dodge and Bruce Schaub
 Margaret and E. C. Eck
 Robert and Margaret Falconer
 Ms. Elizabeth Farrar
 Mr. and Mrs. Herbert E. Fitzgerald III
 Mr. and Mrs. Wilson H. Flohr, Jr.
 Dr. and Mrs. Merritt W. Foster, Jr.
 Mrs. Louise Gilbert Freeman
 Tanya and Justin French
 Mr. and Mrs. Victor Raymond Gaines
 Mr. Paul R. Gilding and Ms. Amy Marschean
 Ms. Katherine E. Goodpasture
 Lawrence and Freddie Gray
 Suellen Gregory
 Jill and Bill Gunter
 Woodley and Rob Habgood
 Suzanne Hall and Joseph Willis
 Branch Harper
 Terrell and Elliott Harrigan
 Ms. Catherine Haven
 Ms. Julia T. Henley
 Mr. and Mrs. James M. Hewitt
 Katherine and Jim Hill
 Sandi Holleran
 Mr. and Mrs. Thomas M. Horton
 Ms. Catherine H. Hossack
 Ms. Sandra R. Howells
 Ms. Brenda L. Hubbard
 Mr. and Mrs. Chris Jacobs
 Ms. Gretchen Japhet
 Mr. and Mrs. Craig A. Johnson
 Ms. Diana Jordan
 Anjali and Atul Kamra
 Mrs. Kay D. Kaufman
 Ms. Emily R. H. Kinnier
 Mr. Keith Kisee
 Jo Kittner
 Mr. and Mrs. B. J. Kocen
 Dr. Susan Leffler
 Mr. and Mrs. Paul J. Lowsley-Williams
 Mrs. Gale Kinnier Martin
 Ms. Margaret M. McElroy
 Dr. Anne H. McElroy and Mr. John L. McElroy III
 Dr. and Mrs. Read F. McGehee III
 Ms. Sarah A. McMahon
 Ms. Karen T. Meadows
 Dr. William F. Milam
 Ms. Teri C. Miles
 Dr. and Mrs. Lawrence G. Miller III
 Richard and Mollie Mitchell

Don and Jenna Mosman
 Dr. and Mrs. Edmund E. Mullins, Jr.
 Mr. Tayloe Negus
 John and Michelle Nestler
 Ms. Dawn Pleasant Parker
 Mr. John T. Poarch II
 Mr. John J. Rasmussen and Ms. Krittika Onsanit
 Mr. John Ravenal and Ms. Virginia Pye
 Susan and Ben Rawles
 Sarah and Alexander Reeves
 Margaret and Sarge Reynolds
 Bev and David Reynolds
 Ms. Carole Noland Roth
 Richard and Tricia Rubenstein
 Patti Ryan
 Laura Leigh and Jake Savage
 Ms. Nancy S. Saylor
 Ms. Jennifer L. Schooley
 Ms. Alessandra Schroeder
 Mr. and Mrs. William H. Schultz
 Mr. and Mrs. Anthony Huston Sgro
 Mr. and Mrs. Marcus Simpson
 Jennifer and Geoff Sisk
 Mr. and Mrs. Stephen L. Slaughter
 Mrs. Elizabeth Smartt
 Sarah Gibson Smith
 Ms. Ivia J. Somerville and Ms. Janice McNeil
 Rick and Ellie St. John
 Ms. Elizabeth L. Stauderman
 Mr. Chris R. Stringer
 Mr. and Mrs. James F. Stutts
 Mr. Adam R. Thalheimer
 Mr. and Mrs. Stanton L. Thalheimer
 Nancy C. Thomas
 Mrs. Elizabeth H. Thornton
 Mr. Jeremy Tickle
 Gayle and Bill Vail
 Deborah and Thomas Valentine
 Mr. Peter McConnell Wagner
 Caroline T. Wallace
 Veronika and Pierce Walmsley
 Mr. Byron E. Wampler
 Mr. and Mrs. Charles R. Wayland
 Diane F. Weakley
 Ms. Jennifer Whitney
 Dr. and Mrs. Peter T. Wilbanks
 Mr. Thomas W. Williamson, Jr.
 Ms. Tish Willis
 Ms. Cynthia G. Wilson
 Mr. C. S. Brent Winn, Jr.
 Lorna and Randy Wyckoff

Gifts under \$500

Six Anonymous Donors
 Mr. and Mrs. James R. Aaron
 Mr. and Mrs. Ronald J. Abbott
 Bob and Sue Acri
 Mrs. John B. Adams
 Mr. William C. Adams, Jr.
 Robert and Carol Adelaar
 Mr. and Mrs. Charles E. Agee III
 Ms. Rebecca R. Alberti
 Mr. and Mrs. John F. Alexander
 Mr. and Mrs. James F. Anderson
 Carol Angle
 Mrs. Ralph E. Antell

Mr. and Mrs. Michael Armstrong
 Dr. and Mrs. Richard H. Armstrong
 Mr. and Mrs. William B. Armstrong
 Dr. and Mrs. John B. Arnold
 Mrs. Ann C. Artz
 Lisa Frye Ashe and Reid Ashe
 Mr. and Mrs. Robert E. Atherton
 Mrs. Gail A. Atkins
 Mrs. Tricia Atkins
 Mr. and Mrs. James M. Atkinson
 Mr. and Mrs. Ralph L. Axselle, Jr.
 Dave and Sharon Bailey
 Mrs. Muriel J. Bainbridge
 Ms. Carol G. Baker
 Don and Nancy Baker
 Mr. and Mrs. Kemper W. Baker Jr.
 Robert and Cecile Barnett
 Dr. and Mrs. Robert P. Barrell
 Dr. and Mrs. Francis E. Barrett
 Col. Raymond R. Barrows, Jr.
 Mr. and Mrs. Daniel R. Bartley
 Mrs. Richard W. Barton
 Mr. and Mrs. John F. Batte, Jr.
 Martin C. and Ruthe R. Battestin
 Rodney F. and Elizabeth W. Beckwith
 Mr. and Mrs. John H. Beebe, Jr.
 David and Mary Alice Beeghly
 Myra and Jerome Beller
 Mr. and Mrs. Christopher T. Bennett
 Mrs. Jack K. Bentley
 Mrs. Mary M. Berkelhammer
 Carol S. and Henry Berling
 Mrs. Ramona V. Bernard
 Mr. and Mrs. Alexander B. Berry III
 Martin and Jean Betts
 Mr. and Mrs. Charles E. Bingley, Jr.
 Dr. and Mrs. Fred B. Bisger
 Dr. and Mrs. Thomas D. Blake
 Mr. Willy J. Blanchet
 Bev and Don Bley
 Mrs. Barbara P. Bliley
 Mr. J. K. Bohannon
 Max and Carol Bohnstedt
 Mrs. Joy Hull Bolte
 Mrs. Thomas O. Bondurant, Sr.
 Charles and Betty Borton
 Dr. and Mrs. Joseph F. Borzelleca
 Dr. and Mrs. Lewis H. Boshier, Jr.
 Mr. and Mrs. John H. Bowman
 Mr. and Mrs. John P. Bradshaw, Jr.
 Mr. and Mrs. George H. Bragdon
 Ms. Carolyn R. Brandt
 Renate and Richard Brandt
 Jeff and Angie Branyon
 Mr. and Mrs. John C. Brayley
 Robin A. Brewster and Victor A. Smith
 Mr. and Mrs. J. Alfred Broaddus, Jr.
 Mrs. Frances B. Brooke
 Edwin and Nancy Brooks
 Mrs. Iliia D. Brown
 Mrs. Joseph C. Brown
 Mr. and Mrs. George F. Bryant
 Mr. and Mrs. Robert C. Brydon

Honor Roll of Contributors

Mr. and Mrs. O. B. Bucklen
Mr. and Mrs. Martin H. Buehler III
Joseph R. and Rosemary H. Buettner
Mr. and Mrs. Wadsworth Bugg, Jr.
Ms. MaryAnne Burkhardt
Mrs. Anne D. Butler
Dr. Roscoe W. Byrd, Jr.
Mrs. Susan Campbell
Caley Cantrell
Mrs. Patricia Carlson
Ms. Anne Carney
Mr. James J. Carrington

Mrs. Dianne H. Carson
Mr. and Mrs. Miles Cary, Jr.
Sharon and Tony Casale
Mr. and Mrs. C. Lewis Casey
Dr. Robert P. Castellucci and Ms. Judy L. Brannen
Mrs. Tony W. Cerk
Robert and Sharon Chiang
Mr. C. Rick Chittum
Mr. and Mrs. Malcolm M. Christian
Mrs. William G. Christian
Ms. Patricia H. Clancy

Mrs. Betty D. Clark
Mr. and Mrs. William W. Clark, Jr.
Mr. and Mrs. Miles H. Clarkson
Ms. Doris F. Clements
Lt. Comm. and Mrs. William J. Clock
Dr. Annie R. Coffey and Mr. L. Bruce Coffey
Mrs. Lucy Coggin
Timothy Coggins and Hazel Johnson
Mr. Richard E. Cole
Mrs. Custis L. Coleman
Mrs. Mimi Rainero Coles

Prof. and Mrs. William Constable
Mrs. Judith G. Cooke
Mr. and Mrs. Taylor R. Copping, Sr.
Dr. and Mrs. Alexander Corbett III
Melissa R. Phillips and James H. Cottrell
Patricia Coukos-Polley
Mr. and Mrs. James E. Covington, Jr.
Mrs. Solveig Cox
Melanie and Guy Crittenden
Ms. Winifred E. Crockett
Ms. Barbara Crosby
Mrs. Catherine S. Cross
Mrs. Cheryl F. Cross
Mr. and Mrs. W. E. Cross, Jr.
Mrs. Gale Lee Crowder
Mr. and Mrs. John T. Cunningham III
Brig. Gen. and Mrs. William D. Curry, Jr.
Dr. and Mrs. William L. Curry
Rick and Vikki Curtis
Mr. and Mrs. Clifford A. Cutchins IV
Dr. Charles L. Cuttino and Dr. Anne C. Adams
Susan and John Davenport
Mrs. Dorline Davidson-Harvey
Ms. Ann J. Davis
Mr. and Mrs. B. J. Davis
Rev. and Mrs. Gordon B. Davis
Mr. and Mrs. Richard I. Dawes
Mrs. Manette M. Dayton
Ms. Sheree L. Dean
Mr. and Mrs. Robert E. L. deButts
Robert and Janet DeLaney
Mrs. Lucy B. del Carlayre
Lois and Larry Denison
Ms. Jean Dickens
Ms. Lucille H. Digges
Mrs. Betty Ann Dillon
Mr. Robert L. Dominick
Mr. and Mrs. James A. Donachy
Dr. Judith A. Douglas
Mrs. Cary Tilton Doyle
Mr. and Mrs. Leo C. Drozeski, Jr.
Mr. and Mrs. Thomas F. Drumm
Dr. Charles S. Drummond, Jr.
Mrs. Elizabeth P. Dudley
Clarence and Janet Dunn
Drs. Harold and Nancy Dunn
Mr. Donald L. DuVall
Mrs. William E. Dvorak
Mrs. Elizabeth C. Eddowes
Audrey and Morton Eggleston
Fred and Mary Elizabeth Ellis
Mrs. Jessie L. Ellis
Barbara J. Ewing
Mrs. Herman W. Farber
Mrs. H. Gordon Fauntleroy
Jeff Feix
Mrs. Erma Jo Lane Fielden
Ms. Laura P. Finch and Mr. Brian Cassel
Mrs. Marydel C. Flint
George D. and D. Margaret Ford
Ms. Susan Jefferson Ford
Dr. and Mrs. Joseph V. Formica

Mr. and Mrs. Edward G. Foss
Mr. Robert L. Foster
Marjorie N. Fowlkes
Charles K. and May H. Fox
Ms. Mary Carter Frackelton
Mr. Gordon G. Fralin
Mr. Mac Frazer
Dr. and Mrs. Daniel Frederick
Dr. Suzanne H. Freeman
Mrs. Susan K. French
Mr. and Mrs. Barry Frere
Dr. and Mrs. Jack Freund
Mr. and Mrs. C. Herbert Funk, Jr.
Mrs. Phyllis E. Galanti
Dr. Joseph S. Galeski III
Capt. and Mrs. Richard E. Galloway
Mr. and Mrs. Robert L. Galloway
Ms. Anita H. Garland
Mr. and Mrs. G. Waddy Garrett
Mr. and Mrs. H. Lewis Garrett
Mrs. Rose Gazala
Dr. James M. George
Mr. and Mrs. William B. George, Jr.
Mrs. Ross S. Gibson
Mr. and Mrs. Edward N. Gideon, Jr.
Gary and Anne Gillon
Ms. Judith W. Gleach
Dr. Eugene Glock
Raymond F. and Joyce M. Glover
Courtenay Gordon
Mrs. Thomas Gorham, Jr.
Mrs. Robert E. Gosnell
Miss Peggy A. Grant
Steve and Lainie Gratz
Mrs. Gayle W. Gray
Dr. Susan Blair Green
Mrs. Barbara K. Greenberg
Mr. and Mrs. Garth E. Griffith
Mrs. R. Stuart Grizzard
David W. and Carolyn P. Grow
John and Laura Guerrant
Mr. and Mrs. Morton B. Gulak
Mrs. Mary F. Guthrie
Mrs. Virginia O. Hall
Ms. Maria L. Halliday
Ms. Jane U. Hamilton
Merelyn Davis Hammett
Mr. and Mrs. William R. Hand
Mrs. Frances G. Hardaway
Dr. and Mrs. William T. Hark
Dr. and Mrs. James S. Harris
John Benjamin Harris
Oscar and Sandra Harris
Mr. and Mrs. W. Lee Harris
Mrs. Sandra D. Harrison
Mrs. Sarah S. Harrison
Ms. Barbara L. Hartung
Mr. James A. Harvey
Mrs. Garland Harwood, Jr.
Mary L. Harwood
Mrs. Elizabeth P. Haslam
Mrs. Elizabeth Haviland
Mr. and Mrs. J. Sheppard Haw III

Mr. and Mrs. Bruce R. Hazelgrove
Mrs. Dorothy D. Helfrich
Mr. and Mrs. Charles B. Hewitt
Mr. and Mrs. Robert E. Hill
Mary Willson Hilliard
Mr. and Mrs. L. Jack Hite
Mary Hixon
Mrs. Juliana Hodapp
Mrs. Edythe H. Hoffman
Mr. and Mrs. David L. Hoggard, Jr.
Leonard and Anita Hollander
David and Jean Holman
Mr. and Mrs. Paul B. Hood
Mrs. Gunes Hopson
Marion and Guy Horsley
Mrs. Patricia S. Howell
Mrs. George C. Howell, Jr.
Mrs. Arthur M. Hungerford, Jr.
Mr. and Mrs. Edward A. Hunt, Jr.
Mrs. Ginevra M. Hunter
Kay Hunter
Mrs. Serena J. Hunter
Mrs. Charles K. Hutchens III
Mrs. Irene C. D. Hurton
Mrs. Charlotte G. Ivey
Mr. Michael G. Jackman
Dr. Caroline Goode Jackson
Mr. and Mrs. Samuel W. Jackson
Mrs. Ronne T. Jacobs
Mrs. Nancy C. Jandl
Shelly and Murray Janus
Mr. and Mrs. Peyton G. Jefferson, Jr.
Mrs. Wilbur Lee Jenkins, Jr.
Ms. Beverly Perdue Jennings
Mr. and Mrs. R. Lloyd Johannessen
David and Celia Jolley
Mr. Delancy Jones
Don Jones and Jody Armstrong-Jones
Mr. and Mrs. Douglas S. Jones
Mr. and Mrs. Ronald E. Jones
Mr. and Mrs. William A. Jones
Mrs. William R. Jones, Jr.
Mrs. Mary Adelaide Joyce
Mr. and Mrs. William O. Kafes
Mrs. Shirley A. Kahan
Frances W. Kay
Mrs. Elizabeth K. Kearfott
Mrs. Louise Kegley
Ms. Ann T. Keifer
Mrs. Denise Goodman Keil
Mr. and Mrs. Robert E. Keith
Mr. and Mrs. David A. Kelley
Frances and Al Kemper
Dr. R. Harris Kesler
Mrs. Suzanne C. Keyser
Leslie Kiehl
Mr. and Mrs. Michael N. Kincheloe
Mr. John M. King
Manown and Margaret Kisor
T. Kitts
Theresa Kitts
Mr. Andrew Koebler
Rear Adm. and Mrs. Leland S. Kollmorgen

Mr. and Mrs. John P. Kowalski
Dr. Timothy A. Kuhn
Ms. Martha J. Kump
Mr. and Mrs. Michael T. Laing
Andrea Lantz
Mr. and Mrs. Robert H. Large
M. Hannah Lauck and Jay F. Wood
Mrs. Ann R. Lauer
Mrs. Joan V. Law
Dr. Elizabeth A. Lawder
Dr. and Mrs. Walter Lawrence, Jr.
Margaret V. Lechner
Ms. Marilyn M. Lewis
Ms. Barbara S. Lindsay
Miss Virginia S. Lipford
Susan Lofquist
Mrs. Joan Losen
Mrs. Betty W. Loving
Mr. and Mrs. William C. Lucas, Jr.
Guy and Jane Lucas
Dr. Velimir A. C. Luketic
Mrs. Constance B. Maass
Ms. Amanda T. Macaulay
Betsy MacCorkle
Ms. Melissa K. MacVeigh
Ms. Deanna M. Maneker
Ms. Nena Manoylovich
Walter and Bessie Manz
Mr. Edward K. Mark
Dr. V. H. Marshall and Mrs. Evelyn G. Marshall
Mrs. Ann M. Martin
Mr. Sarah Kathryn Masters
Mr. Michael W. Maupin and Ms. Virginia Powell
Dr. James T. May and Dr. Linda T. May
Mrs. Ruth K. Mayer
Dr. Sue McCoy
Mrs. Anne F. McCutcheon
Mrs. Ethel M. McDaniel
Dr. and Mrs. James L. McDaniel
Ms. Jennifer McEnery
Ms. Cecelia C. McEntree
Mr. and Mrs. J. Thomas McGrath
Dr. and Mrs. John H. McGrath
Mr. and Mrs. W. Howard McLarin
Mr. and Mrs. Gerald P. McPhillips
Mrs. Edwin B. Meade, Jr.
Mr. and Mrs. C. Q. Meadows
Dr. and Mrs. Harry L. Mears, Jr.
Dr. Manuel D. Mendez
Claudia W. Merritt
Ms. Teri C. Miles
Mrs. Burnett Miller III
Mr. and Mrs. Robert M. Miller
Mrs. Susan R. Miller
Mrs. Carolyn M. Milmoie
Mr. and Mrs. Arthur L. Mitchell, Jr.
Mrs. Brenda C. Mitchell
Mr. Robert L. Montague III
Mrs. John F. Moore
Mr. and Mrs. T. Justin Moore III
Mr. and Mrs. William K. Moriarty

Ms. Kathleen M. Morris
Mr. Joseph F. Morrisette
Dr. and Mrs. Charles H. Moseley
Mr. and Mrs. Johnson C. Moss, Jr.
Mr. Thomas L. Mountcastle
Dr. and Mrs. Edmund E. Mullins, Jr.
Ms. Empsy M. Munden
Mr. and Mrs. B. B. Munford III
Mr. Joe Murillo and Ms. Caroline Orlando
Charles E. and Jo Ann B. Myers
Mrs. Edward L. Myers
Jack F. and Nylce P. Myers
Ms. Carol S. Nance
Mrs. Caroline H. Neal
Ms. Jane W. Nelson
Mr. and Mrs. William W. Nelson
Mrs. Nelson C. Noland
Dr. and Mrs. William L. Nufer
Mr. and Mrs. William J. O'Brien, Jr.
Ms. Marlene D. O'Dair
Terry and Linda Oggel
Mr. and Mrs. Robert S. Ohanesian
Joyce and Jerry Olson
Mr. and Mrs. William T. Osborne
Mrs. Willard C. Osburn
Mr. Sam Ozeck
Mr. and Mrs. Robert T. Paca
Dr. and Mrs. Alan M. Padgett
Mr. and Mrs. Gordon C. Page
Mrs. Lila W. Palmer
Mrs. Sarah D. Palmer
Dr. and Mrs. F. Lawson Pankey
Mr. and Mrs. J. Russell Parker III
Ms. Phyllis F. Parks
Mrs. Rebecca B. Parrish
Mary A. Parsley
Dr. and Mrs. Samuel E. Perry, Jr.
Cynthia Bibb Peszka and Stanley A. Peszka
Barbara and Jim Peters
Philip Morris USA
Ms. Sandra L. Phillips
Ms. Joanne M. Phillips
Mr. and Mrs. Samuel W. Phillips
Merrill and Patricia Plaisted
Gail and Jim Plotkin
Anne and Andy Poarch
Mrs. C. Hope Poindexter
Ms. Rose Crystal Polatty
Mrs. Thomas N. Pollard, Jr.
Dr. Wadim Polujektoff
Mrs. Mary Julia Pomfrey
Kenneth W. and Ann H. Poore
Vernon and Margaret Potter
Mr. C. Richard Powers
Nancie Cornell Price
Gwynn C. Prideaux
Ruth Prideaux
Dr. and Mrs. John S. Prince
Mr. and Mrs. Alan H. Pryor, Jr.
Gene and Harriet Puckett
Ms. Anne C. Pugh
Mrs. Lidia M. Quagliano



La Grand Bergère (The Great Shepherdess), 1862, by Jean François Millet (French, 1814–75), etching printed in brownish-black ink on ivory-colored laid paper, 17 5/8 inches high by 12 inches wide (Virginia Museum of Fine Arts, Gift of Wachovia Corporation in honor of Carol Jarratt, 2005.82).

Honor Roll of Contributors

Mr. and Mrs. Frank N. Radcliffe
 Mr. and Mrs. Sam J. Randazzo
 Mrs. Frances B. Raphael
 Mrs. Delphine V. Raquet
 Mrs. Robert F. Raymond
 Ms. Helen G. Redford
 Mrs. Carter L. Refo
 Ms. Sylvia Regelson
 Ms. Nancy C. Reveley
 Mr. George M. Richards
 George Riegel
 Ms. Hilde Rissel
 Ed and Alice Rivas
 Mrs. Elizabeth K. Robbins
 Mrs. Helen T. Roberts
 Mr. and Mrs. C. B. Robertson III
 Miss Louise A. Robinson
 Ms. Elizabeth J. Robison
 Mr. and Mrs. Phillip Rodgers
 Ms. Marian M. Roletter
 Mr. and Mrs. Carmen J. Romeo
 Mr. Thomas W. Rorrer III
 Mrs. Anne T. Rose
 John A. and Brenda S. Rosecrans
 Mr. and Mrs. Maurice B. Rowe
 Ms. Susan J. Rozamus
 Mr. Jim Rucker
 Mr. and Mrs. Edmund S. Ruffin III
 Mr. and Mrs. Frederick L. Russell Jr.
 Mr. John F. Saelens
 Mr. and Mrs. Julian D. Sanger
 Michael and Valerie Sanson
 Mrs. Jean M. Sapp
 Mr. and Mrs. Laurens Sartoris
 Mrs. Margaret J. Schoenweiss
 Dr. and Mrs. James R. Schroeder
 Miss Audrey M. Schumann
 Mr. and Mrs. R. Strother Scott
 Mr. and Mrs. Hugh S. Sease, Jr.
 Irvin and Linda Seeman
 Mrs. Jane W. Sellers
 Ms. Diane Settlage
 Lee and Sue Sheaffer
 Ram and Shobha Shenoy
 Hiroshi and Kazumi Shima
 Suzanne Whitman Shook
 Mrs. Sandra J. Simms
 Mr. and Mrs. A. Fletcher Sisk, Jr.
 Mrs. W. L. Skinner
 Mr. and Mrs. Alexander H. Slaughter
 Mr. and Mrs. George O. Sledge
 Mrs. Zula M. Slusser
 Mrs. Bernice C. Smith
 Mr. and Mrs. Bradley C. Smith
 Mr. and Mrs. Charles W. Smith, Jr.

Gerry R. Smith
 Mr. and Mrs. Willard S. Smith
 James and Elizabeth Smylie
 Ms. Susan A. Snapp
 Mrs. Thomas P. Snellings
 Ms. Margaret A. Snyder
 Ms. Linda Southworth
 Mr. and Mrs. Jack H. Spain, Jr.
 Mr. and Mrs. J. William Speegle
 Mr. David W. Speidell Jr.
 Mrs. Henry S. Spencer
 Col. and Mrs. F. Paul Spera
 Mr. and Mrs. Gregg S. Spittler
 Sharon and Paul Spofford
 Dr. and Mrs. Peter W. Squire, Sr.
 Mr. Arthur M. Squires
 Mrs. Mary L. Stagg
 Mr. and Mrs. Robert E. Stark
 Paula Brown-Steedly and John Steedly
 Nancy and Robert Stelling
 Katie and Kevin Stiffler
 Marion Stokes
 Capt. and Mrs. William F. Story
 Ms. Meredith L. Strange-Boston
 Mrs. M. L. Strause, Jr.
 Mr. and Mrs. Alfred B. Strickler, Jr.
 Mr. Alan C. Stringer
 Mrs. Frank H. Stringfellow
 Bishop Walter Sullivan
 Col. Robert E. Sullivan
 Mr. and Mrs. Sidney M. Supple
 Marcia C. Tallman
 Mr. and Mrs. William S. Tate
 Diane K. Taylor
 Mrs. Linda P. Taylor
 Ms. Sara Lee Thacker
 Mr. and Mrs. Richard L. Thalhimer
 Ms. Margaret J. Thomas
 Mr. and Mrs. E. Hunter Thompson, Jr.
 Mr. Southey E. Thompson
 Sandra and Charles Thorborg
 Mr. and Mrs. Donald P. Tobias
 Mrs. Louise L. Toms
 Mr. Scott M. Toolson
 Ms. Jeri Anne Townley
 Bill Trainer
 Mr. and Mrs. Nicholas D. Triano
 Mr. and Mrs. William S. Troxell
 Mr. C. Wayne Tucker
 Mrs. Ruth E. Turner
 Ms. Jennie L. Ussery
 Nicholas P. and Margaret P. Valdrighi
 Mrs. J. H. Vanlandingham III
 Mr. and Mrs. Glenn C. Van Tuyle
 Craig and Suzi Via

Mrs. Betty B. Vigour
 Ms. Anne E. Voss
 Mrs. Elizabeth Walcot
 Capt. William E. Wallace
 Mrs. Marie H. Walton
 Dr. and Mrs. Fred F. Wampler
 Ms. Elizabeth S. Ware
 Mrs. Patricia C. Ware
 John Warkentin
 Mrs. Paula B. Watkins
 Mrs. Frank W. Watson
 Merideth Ann Watson
 Mr. and Mrs. Stephen H. Warts II
 Chris Webb
 Elizabeth Webb
 Mr. and Mrs. Jack R. Wehrly
 Bill and Jane Weirich
 Dr. and Mrs. Paul Weisz-Carrington
 Mrs. Dorothy S. Welch
 Dr. and Mrs. Harry A. Wellons, Jr.
 Mr. and Mrs. S. R. Wendin, Jr.
 Mr. David M. West
 Dr. and Mrs. Norman E. West, Jr.
 Ms. Ruth K. West
 Mr. and Mrs. John L. Wetlaufer, Sr.
 John and Ingrid Whaley
 Ms. Virginia Lee White
 Mr. and Mrs. W. A. White Jr.
 Kevin and Tricia Whitehome
 Ms. Laura L. Wilborn
 Dr. and Mrs. Morton C. Wilhelm
 Ms. Stiles Wilkins
 Dr. and Mrs. Armistead M. Williams
 Dr. and Mrs. Carrington Williams, Jr.
 Mr. and Mrs. Cranston Williams, Jr.
 Mr. and Mrs. Harold J. Williams, Jr.
 Mrs. Jane D. Williams
 Mr. and Mrs. Bruce G. Willis
 Mrs. Earl A. Willis
 Ms. Judith W. Willis
 Jeff and Pam Wilson
 Mr. and Mrs. Rex L. Wilson
 Hon. and Mrs. William L. Wimbish
 Mrs. Dorothy T. Winfree
 Mr. and Mrs. Raol A. Wolf
 Ms. Jennifer Woodward
 Mr. and Mrs. Roland C. Woodward
 Mrs. Joe Harris Woody
 Mr. David M. Word
 Miss Elizabeth Lee Wright
 Susan Youngs
 Dr. and Mrs. Lawrence C. Zacharias
 Dr. and Mrs. Alvin M. Zfass

Foundations and Organizations

The Ayco Charitable Foundation
 Binswanger Glass Foundation
 Shirley and Cabell Brand Charitable Lead Trust
 T. Nash Broaddus Charitable Lead Unitrust
 Burford Leimenstoll Foundation
 Margaret B. Burruss Charitable Trust
 Camp Foundation
 Ruth Camp Campbell Foundation
 The Capa Foundation
 Charlottesville Area Community Foundation
 Randolph and Lucy Church Charitable Trust
 The Clovelly Foundation
 Cochran Family Foundation
 The Community Foundation of Richmond and Central Virginia
 Overton and Katharine Dennis Fund
 Elmwood Fund, Inc.
 Estes Foundation
 Fidelity Charitable Gift Fund
 Fife Family Foundation, Inc.
 Miriam Kemp Frischkorn Charitable Lead Unitrust
 Harry and Harriet Grandis Family Foundation
 The Elizabeth Ireland Graves Foundation
 Hamilton Family Foundation
 Heart Sing Foundation
 The Hirschler Foundation
 Robert L. Huffines, Jr. Foundation
 INRA Foundation
 Ivor Foundation
 Lewis Unitrust
 The Linhart Foundation
 Massey Foundation
 McGue Millhiser Family Trust
 The Micawber Foundation
 Florence S. Patron Foundation
 Pauley Family Foundation
 Paul H. Pusey Foundation
 Richmond Jewish Foundation
 Schwab Fund for Charitable Giving
 Susan Bailey and Sidney Buford Scott Endowment Trust
 Sedgwick Family Charitable Trust
 Robert H. Smith Family Foundation
 Robert H. and Jane Bassett Spilman Charitable Lead Trust
 Tilghman Family Foundation
 United Way of New York City
 Vanguard Charitable Endowment Program
 Morton G. and Nancy P. Thalhimer Foundation
 William B. Thalhimer, Jr. and Family Foundation
 J. Harvie Wilkinson Charitable Trust
 Woman's Club of Powhatan County, Inc.
 The J. V. Schiro Zavela Foundation

Corporate Patrons

CORPORATE BENEFACTOR

(Gifts of \$10,000 and more)
 Carpenter Co.
 Circuit City Foundation
 Code X Inc.
 Genworth Financial
 Philip Morris USA
 Richmond Times-Dispatch
 SunTrust Bank, Mid-Atlantic
 SunTrust Mid-Atlantic Foundation
 Wachovia Corporation
 Wachovia Securities

CHAIRMAN'S CIRCLE

(Gifts of \$5,000-9,999)
 Acorn Sign
 Cape Fear Publishing Company, Inc.
 Christie's
 Dominion
 Ferguson Enterprises, Inc.
 Franklin Federal Savings & Loan Association
 Hilb Rogal & Hobbs
 Hunton & Williams
 McGuireWoods, LLP
 Media General
 Universal Leaf Tobacco Company

EXECUTIVE

CORPORATE PATRON

(Gifts of \$2,000-4,999)
 Bank of America
 C. Kenneth and Dianne Wright Foundation
 CarMax, Inc.
 Davenport & Company LLC
 HBO
 Luck Stone Foundation, Inc.
 Markel Corporation
 The Martin Agency
 Montag & Caldwell, Inc.
 N. B. Handy Company
 NewMarket Corporation
 The Shockey Companies
 VAMAC Incorporated

CORPORATE PATRON

(Gifts of \$1,000-1,999)

Affinion Loyalty Group
 Albemarle Corporation
 Alfa Laval Inc.
 Altadis U.S.A., Inc.
 Atlantic Capital Management, LLC
 Bar Association of Richmond
 Blackwood Development Company
 Bon Secours Richmond Health System
 The Brink's Company
 Capital Interior Contractors, Inc.
 Chesapeake Corporation
 The Colony Group
 Flexicell, Inc.
 Glave & Holmes Associates
 Godsey & Gibb Associates
 Harris Williams & Co.
 Hecht's
 James Center/Trammell Crow
 The Jefferson Hotel
 Kjellstrom and Lee Inc.
 KPMG LLP
 La Voz Hispana de Virginia magazine
 Long & Foster
 Martin Marietta Aggregates
 Mutual Assurance Society of Virginia
 Noland Company
 Page Bond Gallery
 Paramount's Kings Dominion
 RECO Industries
 Scott & Stringfellow, Inc.
 Thalhimer/Cushman & Wakefield
 Tredegar Corporation
 Ukrop's Super Markets/First Market Bank
 Williams Mullen
 World Access Service Corporation
 Wyeth Consumer Healthcare

CORPORATE SPONSORS

(Gifts of \$500-999)

"K" Line America, Inc.
 Lee Construction Consultants, LLC
 Mitchell, Wiggins & Company, LLP
 Old Dominion Electric Cooperative
 Owens & Minor, Inc.
 RMI
 Robert Rentz Interiors, Inc.
 WWBT-12

CORPORATE CONTRIBUTOR

(Gifts of \$200-499)

Ford Steel Service, Inc.
 Grace Street Residential Design Systems
 Moore Loans, Inc.
 Morris Tile Distributors
 TLA, Inc.
 The Wills Financial Group, Inc.

MATCHING GIFT COMPANIES

AIG Matching Grants Program
 Altria Group, Inc.
 Bank of America Foundation
 The Brink's Company
 Chevron Matching Gift Program
 Chubb & Son Matching Gift Program
 Circuit City Foundation
 The Coca-Cola Company
 CSX Corporation
 Deluxe Corporation Foundation
 Dominion Foundation
 ExxonMobil Foundation
 First Community Bancshares, Inc.
 C. B. Fleet Company
 GlaxoSmithKline Foundation
 Gray Holdings, LLC
 Guidant Foundation
 IBM Corporation-Matching Grants Program
 LandAmerica Foundation
 Markel Corporation
 Merrill Lynch
 Mutual Assurance Society of Virginia
 NCR Foundation
 Norfolk Southern Foundation
 Pfizer Foundation
 Philip Morris USA
 SBC Foundation
 SunTrust Mid-Atlantic Foundation
 Universal Leaf Foundation
 The Wachovia Foundation, Inc.

The 2005–06 *Honor Roll of Contributors*, prepared by the Virginia Museum of Fine Arts Foundation staff, represents contributions and pledges received between July 1, 2005, and June 30, 2006. Care has been taken to ensure the accuracy of the list. If, however, there should be an omission or error, we express our sincere regret and ask that you bring it to our attention. Please write to the Foundation or phone 804.340.1515.

Volunteer and Support Groups

The Virginia Museum of Fine Arts depends on the invaluable time and talents of its volunteers to support Museum staff and program activities, serving the Museum visitors and the community. More than 1,500 volunteers contributed in excess of 27,300 hours from July 1, 2005 through June 30, 2006. This represents \$500,000 in volunteer support based on the hourly value of volunteer time, as published annually by the **Independent Sector**.

TRUSTEES & FOUNDATION	Volunteers	Donated Hours
Trustees of the Virginia Museum of Fine Arts	33	1,275
Directors of the Virginia Museum of Fine Arts Foundation	34	590
ORGANIZATIONS, ADVISORY GROUPS, & COMMITTEES		
Curators	6	227
Collections	8	516
Collectors' Circle	20	360
Community Volunteers: Metropolitan and Statewide	53	2,712
The Council	700	10,065
Development	77	1,766
Docents	104	3,466
Friends of African & African-American Art	25	1,000
Friends of Art	350	719
Friends of Indian Art	5	25
Friends of the Studio School	1	70
Internships	30	4,139
Multicultural Advisory Council	15	105
Teacher Advisory Council	17	100
Teen Advisory Council	37	261
TOTALS*	1,515	27,396

* Museum Volunteers often give their support in more than one area. When a Volunteer serves in more than one category, the person is listed in each category and credited with all *donated hours*, but counted only *once* in the total *number of volunteers*.

Advisory Groups

DOCENT COMMITTEE

Debra Stoss, *Chairman*
 Karen Palen, *Co-chairman*
 Cheryl Lage, *Secretary*
 Ronda Dandliker, *Tour of the Month Coordinator*
 Sharon Smith, Gayle Walton, *Hospitality and Recognition Coordinators*
 Carolyn Brandt, Douglas D'urso, *Docent Exchange Coordinators*
 Betsy MacCorkle, Chau Truong, *Trip Coordinators*
 Adele Van Divender, *Docent Update Editor*
 Frank Gilmore, Kay Remick, *Docent Resource Center Coordinator*
 Celeste Johnston, Arline Murphy, *Teachable Moments Coordinators*
 Carol Dunham, Alex McGrath, *Evaluation Coordinators*
 Wyckie McClure, *Council Liaison*

MULTICULTURAL ADVISORY COUNCIL

Dr. Al Corbett III, *Chairman*
 Nylce Prada Myers, *Vice Chairman*
 Philip Muzi Branch
 Melissa D. Canaday
 Charles D. Chambliss, Jr.
 Willie Dell
 Rev. Yunho Eo
 Jerry Fortune
 Rondall W. James
 Kathy Wilson Jones
 Mary Jo Joseph
 Sunny Kim
 Napoleon L. Peoples, Ph.D.
 Evelia Gonzalez Porto
 Dr. Dastagir Qureshi
 Diego Sanchez
 Ranjit K. Sen
 Bessida White
 Dennis R. Winston

TEACHERS ADVISORY COUNCIL

Anna Mae Bowman
 Robb Cambisios
 Helen Cherry
 Diana Davenport
 Lynda Dunnigan
 Patricia Fairley
 Lin Ferrell
 Pat Franklin
 Cherry Gardner
 Brenda Giannini
 Kathy Hoppe
 Sue Kurfees
 Jacque Minarik
 Sue Robertson
 Rita Root
 Buddy Terrell
 Clare Tilton
 Mary Jane Zander

TEEN ADVISORY COUNCIL

Deena Beck, Elise Dransfield, Julia Sharpe, *Hanover High School*
 Angela Chan, *Thomas Dale High School*
 Blythe Hall, Devin Hall, *Home school*
 Alice Jones, *Deep Run High School*
 Barrett Keeler, Harrison Keeler, *James River High School*
 Sheeri Khokhar, Ginna Lambert, Nishal Patel, Anthony Quintana, Julia Sharpe, *Thomas Dale High School*
 Maggy Mastin, *St. Bridget's School*
 Sarah Nelson, *Freeman High School*
 Emily Rosko, *Clover Hill High School*
 Mia Wright Ross, *Henrico High School*

Financial Statements

Statement of Virginia Museum of Fine Arts Operating Revenues and Expenditures

The following comparative list summarizes the Museum's operating revenues and expenditures, including specific transfers from the Virginia Museum of Fine Arts Foundation, and excludes art purchases. Commonwealth funds are not expended for art purchases.

The complete financial records of the Museum are periodically audited by the Auditor of Public Accounts. Opinions on recent audits were without qualification. The 2005-06 audited figures will appear in the 2006-07 *Annual Report*.

Fiscal Years (<i>In Thousands</i>)	2005-06	2004-05
REVENUES		
Appropriations, Commonwealth of Virginia	\$ 7,681	\$ 6,638
Membership Dues	394	483
Investment Income	245	118
Other Income	3,118	3,560
Federal Grants	45	24
Museum Shop, Net Income	(57)	(23)
Food Service, Net Income	(96)	(116)
Subtotal	11,330	10,684
Transfers from Virginia Museum Foundation to Support Museum Operations	5,605	4,044
TOTAL REVENUES	\$16,935	\$14,728
EXPENDITURES		
Curatorial & Conservation	3,210	3,026
Buildings & Grounds & Security	4,361	4,304
Administration	2,310	2,164
Architecture & Design	1,080	1,026
Statewide Education & Outreach Services	1,681	1,405
Membership & Public Information	1,008	992
Local Fund Support of Programs	614	636
TOTAL EXPENDITURES	\$14,264	\$13,553

Statement of Capital Outlay and Maintenance Reserve

Fiscal Years (<i>In Thousands</i>)	2005-06	2004-05
Balance, July 1	\$ 1,935	\$ 1,518
REVENUE		
Appropriation, Commonwealth of Virginia	\$ 21,862	\$ 4,355
TOTAL BALANCE AND REVENUE	\$ 23,797	\$ 5,873
EXPENDITURES		
Capital Improvements & Renovation Projects	\$ 11,222	\$ 3,938
Balance, June 30	\$ 12,275	\$ 1,935

Virginia Museum of Fine Arts Foundation

Support to the Virginia Museum of Fine Arts and results of fund-raising activities

The Virginia Museum of Fine Arts Foundation exists to support the activities of the Virginia Museum of Fine Arts and to manage assets held in trust. That support includes transfers to the Museum and direct expenditures from the Foundation made to further the mission of the Museum.

The Virginia Museum of Fine Arts Foundation is audited annually by the firm of KPMG. It was the auditors' opinion that the financial statements present fairly, in all material respects, the results of the Foundation's operations and are in conformity with generally accepted accounting principles.

	2005-06	2004-05
Art purchases and funds transferred to support Museum operations	\$ 8,039,344	\$ 6,659,028
Direct expenditures to support Virginia Museum of Fine Arts and Foundation administrative and fund-raising activities	\$ 5,581,903	\$ 2,779,595

Gift Summary

Gifts, Grants, and Bequests received by the Virginia Museum of Fine Arts Foundation and the Virginia Museum of Fine Arts, 2005-2006 and 2004-2005. Pledges, bequest expectancies, and the value of gifts of property and contributed works of art are not included.

	2005-06	2004-05
Sources of Support		
Individuals	\$ 4,207,866	\$ 4,531,707
Corporations	1,006,997	901,266
Foundations	4,388,326	1,970,983
Organizations	51,638	55,050
Bequests	102,522	635,781
Memberships - Support Groups	27,218	32,553
Charitable Gift Annuities and Trust Payable	62,385	11,457,357
Proceeds from Property Sale	1,343,725	1,568,363
TOTAL	\$ 11,190,677	\$ 21,153,060
Designation of Gifts		
Annual Giving	\$ 1,314,725	\$ 1,503,369
Capital Campaign	7,782,370	5,866,795
Special Purposes (other than Capital Campaign)	599,709	719,813
Endowment (other than Capital Campaign)	59,885	3,740
Memorial Fund	660	1,070
Memberships - Support Groups	27,218	32,553
Charitable Gift Annuities and Trust Payable	62,385	11,457,357
Real Estate Proceeds into Endowment	1,343,725	1,568,363
TOTAL	\$ 11,190,677	\$ 21,153,060



PRODUCTION CREDITS

Editorial and Administrative Direction was provided by David B. Bradley.

The *Annual Report 2005–06* was written and edited by Jill Melichar, and designed by Kenny Kane, Kane Design.

Composed by the designer in Garamond 3 & Futura with QuarkXpress.

Printed on Warren McCoy, Silk by B&B Printing, Richmond, Va.

The Report was Perfect-Bound by Bindagraphics Inc., Balitmore, Md.

Lists and charts were prepared by:

Judy Gleach, Sharon Casale, Katherine Ferguson, and Elizabeth Thompson
(*Honor Rolls of Contributors*)

Caryl Burtner (*Gifts and Purchases*)

Suzanne Broyles (*Board of Trustees*)

Robert Johns and Della Watkins (*Volunteer and Support Groups*)

Lee Schultz, Todd Gray, and Parker Agelasto (*Attendance & Program Participation*)

Mary Sullivan (*Loans from the Permanent Collection and Accessions: Statistics*)

PHOTOGRAPHY CREDITS

Virginia Museum of Fine Arts Staff

Travis Fullerton, Photographer: pp. 30 (top), 32, 34, 35, 36, 37, 38, 41, 42, 45, 46, 47.

Katherine Wetzel, Photographer: Front cover, pp. 1, 8, 10, 12, 14, 16, 18, 19, 20, 21, 22, 23, 24, 25, 26, 27, 28, 29, 49, 50, 55, 59, 61, 62, 65, 68, 76.

Howell Perkins, Kelly Burrow, and Susie Rock: Coordination of Photography.

Contributing Photography

Mike Boswell: p. 40.

Kenny Kane: p. 33.

Linda Loughran: p. 31.

Courtesy the Princes Czartoryski Museum, Kraków, Poland: p. 30 (bottom).

Willie Redd: p. 43.

© David Stover: pp. 5.

Above: Window Pane, 1833, by Wheeling Flint Glass Works (John Ritchie and Craig Ritchie, proprietors, Wheeling, West Virginia), clear pressed glass, 5 1/16 inches high by 7 inches wide (Museum Purchase, The Arthur and Margaret Glasgow Fund, 2006.8).

