

Data Resource Guide Fiscal Year 2005

The Virginia Department of Juvenile Justice

Commonwealth of Virginia

Barry R. Green, Director

December 2005

This project was supported by Department of Criminal Justice Services (DCJS) Grant 2002-JB-BX-0057 (57702), with funds made available to Virginia from the Office of Juvenile Justice and Delinquency Prevention, U.S. Department of Justice. Points of view or opinions contained within this document are those of the author and do not necessarily represent the official position or policies of DCJS or the U.S. Department of Justice.

Virginia Department of Juvenile Justice

RESEARCH AND EVALUATION SECTION

PROJECT LEADERS

W. Stephen Pullen
Lynette B. Greenfield
Tripti Gangal
Susan M. Nicely

PROJECT STAFF

Deborah M. Anchors
Trisha Batley
Fang Qian
Marci L. Stables
Lindsey P. Thomason

LAYOUT DESIGN

Susan M. Nicely

The DJJ Research and Evaluation Section would like to thank everyone who contributed to this document. Our appreciation goes to Alex Chobotov, Michael Garrett, Bill Hill, Debbie Jackson, Laurel Marks (with the Department of Criminal Justice Services), Marilyn Miller, Scott Reiner, Angela Valentine, George Wakefield, and the DJJ Information Services staff. We would also like to thank Ed Cutchins, Laura Daniel, Anne Wilmoth, and the agencies for which they work. We are especially grateful to the CSU staff who helped to gather the data necessary to complete the *Data Resource Guide* on schedule.

Table of Contents

INTRODUCTION

A Word from the Director	v
Terms and Concepts	vi

SECTION I: AN OVERVIEW OF THE VIRGINIA DEPARTMENT OF JUVENILE JUSTICE

Introduction to the Virginia Department of Juvenile Justice (DJJ)	3
Organizational Chart	4
Agency Organization, Vision, and Guiding Principles	5
Board of Juvenile Justice	6
DJJ Historical Timeline	7
Virginia's Juvenile Justice System Flowchart	10
DJJ Operating Expenditures	12
DJJ Training Unit	13

SECTION II: COMMUNITY PROGRAMS

Introduction to Community Programs	17
Court Service Units (CSU)	20
Court Service Unit Trends	92
Virginia Juvenile Community Crime Control Act (VJCCCA)	93
Detention Homes	97
Halfway Houses	150

SECTION III: COMMITMENT TO THE STATE

Introduction to Institutional Programs	155
Shenandoah Community Placement Program (CPP)	162
Virginia Wilderness Institute (VWI)	163
Juvenile Correctional Centers (JCC)	164

SECTION IV: REOFFENSE RATES

Measuring Reoffense Rates	181
Reoffense Rates for JCC Releases and Probation Placements	183
Reoffense Rates for Agency Programs and Commitment Alternatives	189

SECTION V: APPENDICES

Appendix A: CSU Staffing as of June 30, 2005	193
Appendix B: JCC Staffing as of June 30, 2005	194
Appendix C: JCC Expenditures, FY 2005	194
Appendix D: Facility Classifications and Guidelines for Placement, FY 2005	195
Appendix E: Length of Stay (LOS) Guidelines	196
Appendix F: Initial Classification Custody Designation Form	197
Appendix G: Reclassification Form	198
Appendix H: Risk Assessment Instrument	200
Appendix I: Miscellaneous/Other Offenses	202
Appendix J: Code of Virginia Citations Pertaining to DJJ	202
Appendix K: Detention Assessment Instrument (DAI)	204

DJJ STATISTICAL SUMMARY

FY 2005 Statistical Summary Information Sheet (pullout)	207
---	-----

A Word from the Director...

The Department of Juvenile Justice (DJJ) came into existence in 1990 (our original agency name was the Department of Youth and Family Services). Prior to that time, juveniles who were involved in the justice system were served by a division within the Virginia Department of Corrections, whose primary responsibilities were housing and supervising adult offenders. The need to focus on the unique issues presented by juvenile offenders resulted in legislation to create this agency.

Although this agency has had changes in leadership through the years, there has been no change in the commitment of the professionals who manage and provide services to Virginia's youth. It has been through these positions in our institutions, community based units, and support offices, that we have used innovative and creative approaches, and in doing so have been able to make many good things happen and we are often referenced by other states seeking improved ways of serving their juvenile justice constituents.

Many agencies operate innovative programs that are well thought out and address known needs. But many such programs languish, or fail to generate support in the executive and legislative branches of their governments, primarily because there are insufficient data to measure the scope of the needs, or to document the results of the programs. In this area, Virginia excels.

For the past four years, DJJ staff have worked together to generate, validate, and analyze the information reflected in this document. As you can see, we are able to produce detailed depictions of the juveniles we serve, and of the programs that serve them. This could not be accomplished without dedicated staff who developed and maintain the automated systems that allow us to capture, store and analyze large amounts of information. Many members of the DJJ family generate and enter data into our systems and are able to share and use that information to determine the most appropriate services and placements for our youth. We can provide information to the courts, to local agencies that serve the same children, and can document who is served by taxpayer funded programs, and whether those programs are achieving their stated goals.

In the end, we must be held accountable for the jobs we do and the funds that we receive from our citizens. By utilizing the information in this document, we can help ourselves to assess what we do, and can provide the same data to others who want to help address issues surrounding juvenile delinquency. Information is not worth much if it is not seen. This publication helps to clarify the Commonwealth of Virginia's young people.

I would like to thank the Office of Juvenile Justice and Delinquency Prevention for grant funding that helped us publish this tool and guide. I would also like to recognize the Research and Evaluation Section which put in many hours analyzing and organizing the data, and writing the narratives that appear here.

Please take a moment to complete the enclosed survey, and mail or fax it to our Research and Evaluation Section (fax number 804-371-0726). Let us know whether we are meeting your needs.

Sincerely,



Director



Barry R. Green

Terms and Concepts

Adjudicatory Hearing: a hearing on merits where innocence or guilt is determined. Witnesses and testimony are presented, similar to a trial.

Behavioral Services Unit (BSU): located in the juvenile correctional centers (JCCs) and at the Reception and Diagnostic Center (RDC). In addition to traditional psychological evaluations and individual and group therapy, BSU currently operates Sex Offender Treatment programs in several JCCs, and oversees substance abuse treatment services. Staff consists of psychologists, clinical social workers, and clerical support.

Blended Sentence: the sentencing option of combining a juvenile disposition with an adult sentence for a juvenile convicted as an adult in Circuit Court. For a juvenile convicted of a violent juvenile felony in Circuit Court, *COV* §16.1-272 allows the Circuit Court to impose an adult sentence and allow a portion of that sentence to be served in a juvenile correctional center in accordance with *COV* §16.1-285.1. *COV* §16.1-272 also provides that the adult sentence can be suspended pending successful completion of the juvenile disposition.

Certification: a process for automatically transferring a juvenile 14 years of age or older to be tried as an adult in Circuit Court when there is probable cause that the juvenile committed a violent juvenile felony. There are two types: (1) If a juvenile is accused of certain serious felonies, the case will be automatically certified to the Circuit Court if the Juvenile and Domestic Relations judge finds probable cause that the act was committed; (2) If a juvenile is accused of other serious felonies, the case is certified to the Circuit Court if the Commonwealth's Attorney files a motion for a preliminary hearing on probable cause, and the judge finds probable cause. Any juvenile convicted in Circuit Court after certification will be treated as an adult in all future criminal cases.

CHINS: a Child in Need of Services is a child whose behavior, conduct, or condition presents or results in a serious threat to the well-being and physical safety of that child. A Child in Need of Services may also include a child under the age of 14 who presents a serious threat to the well-being and physical safety of another person. To meet the definition of CHINS, there must be a clear and substantial danger to the life or health of the child or another person.

CHINSup: a Child in Need of Supervision is one who is habitually and without justification absent from school despite opportunity and reasonable efforts to keep him/her in school. CHINSup may also refer to a child who habitually runs away from his or her family or lawful custodian, or who escapes from a residential care court placement.

Commitment: an order by a judge at the dispositional hearing that transfers a delinquent juvenile's legal custody to the Department of

Juvenile Justice (DJJ). To be eligible for commitment, a juvenile must be 11 years of age or older and adjudicated delinquent or convicted of a felony offense, a Class 1 misdemeanor and a prior felony, or four Class 1 misdemeanors. Depending on the circumstances, the court may commit the juvenile for a determinate or an indeterminate period of time. (See *COV* §16.1-278.8).

Commitment versus Admission: a commitment is a court action placing a juvenile in the custody of DJJ for placement in a JCC or a private secure facility. An admission occurs when a juvenile physically arrives at a facility and is officially entered into the facility's rolls. An admission to RDC may occur days or weeks after the juvenile is committed to DJJ (during which time he or she is in secure detention). A single admission could be the result of multiple commitments to DJJ (for example, a juvenile may be committed to DJJ by more than one District Court, prior to admission to RDC). For these reasons, the number of commitments to DJJ in a fiscal year will be slightly different from the number of admissions to RDC.

Court Service Unit (CSU): the Department's major provider of services (intake, investigations and reports, probation, parole, counseling, and other related services) within the community.

Code of Virginia (COV): legal code of the Commonwealth of Virginia.

Detention: placement in a secure facility resulting in a loss of physical freedom.

Detention Assessment Instrument (DAI): detention screening tool used by CSU intake officers to guide detention decisions using objective criteria. A copy of the DAI is included in Appendix K.

Detention Hearing: judicial hearing held within 72 hours of initial custody that determines a youth's proper detention status while awaiting an adjudicatory hearing. The court may subpoena witnesses to assist in determining probable cause.

Detention Home: temporary secure holding facility for serious juvenile offenders awaiting an adjudicatory hearing or placement in a community program. Detention homes may incarcerate juveniles both prior to trial and as a dispositional alternative. A juvenile can be held for no longer than 21 days prior to the adjudicatory hearing without good cause. A juvenile can be held no longer than 30 days following the adjudicatory hearing pending the dispositional hearing. A juvenile can be incarcerated in a post-dispositional program for either up to 30 days or up to 6-months.

Detention Placements versus Detention Admissions: a detention placement is based on a decision made by an intake officer or judge to detain a juvenile. A detention admission is when a juvenile enters a facility either through direct placement or through transfer. Therefore, during one detention placement, a juvenile may have several detention admissions.

Determinate Commitment: ruling by a judge, pursuant to *COV* §16.1-285.1, who retains control over the commitment time of a juvenile who

committed a serious offense. The judge specifies an exact time period for commitment. The juvenile comes under judicial review after a two-year period. If not released, the youth then has an annual hearing before the judge who made the initial commitment.

Dispositional Hearing: a hearing in a juvenile case (similar to a sentencing hearing in a criminal court) that determines the proper path for treatment services and sanctions.

Diversion: a juvenile offender is diverted out of the official court process, and the case is handled informally.

Domestic Relations: all references to this term include both domestic relations as well as child welfare.

Fiscal Year: time period measured for this report as FY 2005 (July 1, 2004 through June 30, 2005).

Group Home: a program that provides a residential placement in a non-secure environment. Services may include: residential care; group, family, and individual counseling; assessment and anger management; life skills; recreation; educational support; etc. Placements can be pre- or post-dispositional.

Halfway House: transitional residential placement for juveniles on parole that provides services such as independent living skills, employment skills, and work experience.

Indeterminate Commitment: a ruling by a judge giving the Director of DJJ the authority to determine how long the juvenile will remain committed. There are parameters for this commitment such as the juvenile's 21st birthday, a 36-month statutory maximum length of stay (LOS) for all offenses except murder or manslaughter (*COV* §16.1-285), and DJJ's policy.

Informal Diversion: at the time that a complaint is made to an intake officer, the officer must determine whether to act upon the complaint informally or to initiate formal court action. For lesser offenses, the officer may elect informal diversion. With informal diversion, the intake officer's powers are commensurate with those that would be used by the judge. The intake officer must develop a diversion plan that exhausts all community resources including restitution and community service. The juvenile and his/her parents must agree to this plan. Informal supervision is limited to 90 days.

Intake Case: an occurrence of a juvenile being brought before a CSU for one or more alleged violations of law. This process of initial acceptance and screening is used to determine appropriateness of release or referral to formal action via petition. An intake officer at the CSU decides which path the case will follow. One case can involve multiple intake complaints. May be referred to simply as an "intake."

Intake Complaint: the specific violation of law that a juvenile is alleged to have committed.

Juvenile Correctional Center (JCC): a facility for juveniles committed to state care where juveniles receive 24-hour supervision, education, treatment services, recreational services, and a variety of special programs.

Length of Stay Guidelines (LOS): a framework established by the Board of Juvenile Justice, as mandated by law, to determine how long indeterminately committed juveniles will remain in the custody of the Department. Factors that affect a ward's length of stay include the seriousness of the offense, the juvenile's history of offense behavior, the juvenile's behavior while in direct care, and the juvenile's progress toward completing treatment goals. (See Appendix E).

Parole: continued supervision and monitoring of an individual after release from commitment in a JCC or a privately contracted facility.

Petition: a document filed with the court by the intake officer alleging that a juvenile is delinquent, a child in need of services, supervision, or for domestic purposes and asking that the court assume jurisdiction over the juvenile.

Post-disposition (Post-D): the period of time between the final disposition and final release from supervision.

Post-dispositional Detention: the juvenile court's dispositional option of placing a juvenile in a secure local detention facility for up to 30 days or for up to six months. To be eligible for post-dispositional detention, a juvenile must be 14 years of age or older and found to have committed an offense punishable by confinement in a state or local correctional facility as defined in *COV* §53.1-1. Offenses confineable in a local or state correctional facility include felonies and Class 1 and Class 2 misdemeanors. In addition, *COV* §16.1-284.1 and §16.1-292 provide additional statutory criteria that need to be satisfied prior to placement.

Post-dispositional Detention with Programs versus Post-dispositional Detention without Programs: post-dispositional detention with programs involves structured programs of treatment and services given to youth who have been sentenced by a judge. Programs are typically designed for 180 days and are intended to maintain and/or build community ties. Post-dispositional detention without programs involves the sentencing of a juvenile by a judge to a detention facility for short periods of time without full services being provided.

Pre-disposition (Pre-D): the period of time from when charges are filed until the court makes a final disposition.

Pre-disposition Report: document prepared by a probation officer in preparation for a dispositional hearing that considers the court history of the juvenile, physical or mental examinations, the juvenile's family, and previous contact with other agencies. It assists the court in selecting the most appropriate dispositional sanctions and services.

Pre-dispositional Detention: confinement in a secure residential placement while a juvenile is awaiting a court disposition. To be eligible to be detained prior to disposition, the judge, intake officer, or a magistrate must find probable cause establishing that the juvenile committed a Class 1 misdemeanor or a felony. In addition, the juvenile must be a clear and substantial threat to another person, the property of others, or to himself. *COV* §16.1-248.1 provides additional circumstances in which a juvenile may be detained.

Private Provider: company or non-state entity that is under contract with DJJ to provide direct-care residential beds and treatment services for committed youth.

Probation: alternative to commitment that requires a specified level of supervision for juveniles who remain in the community.

Reception and Diagnostic Center (RDC): location to which committed juveniles are initially sent after the dispositional hearing and preceding placement in a JCC.

Recidivism: as defined by DJJ, a recidivist is a person who is found by a court to have committed, after being (a) placed on probation or (b) released from confinement, a delinquent or criminal act other than violation of probation or parole. (See also Reoffending).

Region: in order to better manage the use of community resources statewide, the Department divides Virginia into three geographical Regions: Region I (Western), Region II (Northern), and Region III (Eastern). See page 19 for a description of the three Regions.

Reoffending (Measures of): three measures used in this document are: (1) **Rearrest**- a petition filed at intake for a new delinquent complaint or an adult arrest for a new criminal offense; (2) **Reconviction**- a guilty adjudication for a delinquent or criminal offense, which is the only measure of reoffending that meets the Department's definition of recidivism; (3) **Reincarceration**- any return to incarceration in a JCC or adult facility after having been previously released from a JCC.

Risk Assessment Instrument: tool used to identify juveniles at risk for reoffending. (See Appendix H).

Serious Juvenile Offender: a ward who was committed to the Department and given a determinate commitment as a serious offender under *COV* §16.1-285.1.

Shelter Care: detainment option that provides non-secure detention. Juvenile is placed in a group home or under foster care with no form of physical imprisonment.

Status Offense: an act prohibited by law that would not be an offense if committed by an adult. (See also CHINS/CHINSup).

Temporary Detention: transfer to a mental health facility from a JCC. This decision is made by a judge following a recommendation

from the BSU that treatment for an acute mental health condition is needed.

Transfer: a means of moving a case from Juvenile and Domestic Relations District Court to Circuit Court. Applicable when a juvenile 14 or older is accused of a felony other than those warranting certification or if the Commonwealth's Attorney decides not to seek certification to Circuit Court and files papers requesting a transfer. In order to transfer a case to the Circuit Court, a transfer hearing must be held during which a judge must determine that the act would be a felony if committed by an adult and must also examine issues of competency and the juvenile's history. Any juvenile convicted in Circuit Court after transfer will be treated as an adult in all future criminal cases.

Violent Juvenile Felony: any of the delinquent acts enumerated in subsection B or C of *COV* §16.1-269.1 when committed by a juvenile 14 years of age or older. The offenses generally fall into the categories of murder, felonious injury by mob, abduction, malicious wounding, malicious wounding of a law enforcement officer, felonious poisoning, adulteration of products, robbery, carjacking, rape, forcible sodomy, or sexual object penetration. (See *COV* §16.1-228 for definition).

Waiver: a request initiated by the juvenile, 14 years or older (and a guardian), prior to the adjudicatory hearing that seeks to waive the jurisdiction of the Juvenile Court and have the case transferred to the Circuit Court. (Pursuant to *COV* §16.1-270).

Ward: a juvenile that has been committed to the DJJ to serve a sentence.

Weekender: a juvenile sentenced by a judge to serve a certain number of days in detention, typically served on weekends. The juvenile remains in school during the week and, typically, enters the detention home Friday after school and remains until Sunday.

A Note to Readers

This report uses a number of terms and concepts that may be unfamiliar to the reader or may be defined specifically for DJJ. It is strongly recommended that the reader review the information included in the Terms and Concepts section above, as well as the information included in Appendices D, E, and I. A review of this information should assist the reader in understanding the data reported in this *Data Resource Guide*.

Also, readers should note that data reported for prior years in previous editions of this publication may be slightly different from data reported this year. These slight discrepancies are due to data cleaning and information updates that occur throughout the year.

Introduction to the Virginia Department of Juvenile Justice

To accomplish its Mission, the Virginia Department of Juvenile Justice (DJJ) provides an integrated approach to juvenile justice. We bring together current research and best practices to better understand and modify delinquent behavior, to meet the needs of offenders, victims, and communities, and to manage our activities and resources in a responsible and proactive manner.

A BALANCED APPROACH

DJJ responds to juvenile offenders through a balanced approach that provides: (1) protection of public safety by control of a juvenile's liberty through secure confinement and/or community supervision; (2) a structured system of incentives and graduated sanctions in both institutional and community settings to ensure accountability for the juvenile's actions; and (3) a variety of services and programs that build skills and competencies (e.g., substance abuse treatment, support for academic and vocational education, anger management classes) to enable the juvenile to become a law-abiding member of the community upon release from DJJ's supervision.

INDIVIDUALIZED, RISK-BASED SERVICES

DJJ is committed to the principle that the greatest impact on juvenile offending can be realized by focusing resources on those juvenile offenders with the highest risk of reoffending and by addressing the individual criminogenic/risk factors that contribute to the initiation and continuation of delinquent behavior. Using a set of research and consensus-based instruments at different decision points within the juvenile justice system, DJJ classifies juveniles into different levels of risk. These points include the initial decision to detain, the assignment to various levels of community probation or parole supervision, and the classification of committed juveniles to guide appropriate placement within the institutional setting.

In addition to the matching of the most intensive resources to those juveniles with the highest risk, DJJ recognizes that successful responses to juvenile crime require tailored, individualized responses to the needs of juveniles, families, and communities. The presence of specific risk factors are assessed and addressed in order to increase the likelihood of successful outcomes. Issues implicated in juvenile offending include gang involvement, substance abuse, anger management, truancy, and other school-related problems. The application of appropriate social control and sanctioning strategies such as electronic monitoring, urine drug testing, and various levels of supervision are also matched to the juvenile's individualized circumstances. Incentives such as early release from supervision, extended curfew, and tangible rewards such as recreational outings with volunteers are used to reward success and improve the chances of long-term behavior change.

DATA-DRIVEN MANAGEMENT

Over the past several years, DJJ has greatly enhanced its ability to effectively plan for and manage juveniles, programs, services, and other resources. DJJ designed functional management information systems and used the data generated and reported from these systems to better understand the

**MISSION OF THE VIRGINIA
 DEPARTMENT OF JUVENILE JUSTICE**

To protect the public through a balanced approach of comprehensive services that prevent and reduce delinquency through partnerships with families, schools, communities, law enforcement, and other agencies, while providing the opportunity for delinquent youth to develop into responsible and productive citizens.

offender population, activities in relation to those offenders, and methods to become more effective and efficient. The Juvenile Tracking System (JTS) is comprised of modules covering the full range of institutional and community-based activities. DJJ's philosophy is that sound management of public resources and adherence to our core Mission cannot be accomplished without input provided from comprehensive data-based practices.

COMMUNITY PARTNERSHIPS

While DJJ has the primary responsibility for many aspects of Virginia's juvenile justice system, collaborative partnerships with state and local agencies and programs, as well as with private sector service providers, are the cornerstone of the DJJ approach. Local governments operate a network of secure detention facilities and an array of services addressing each aspect of the balanced approach. Within each community DJJ works with law enforcement, behavioral health providers, schools, social services, and other agencies. Securing services from private providers assists DJJ in meeting the needs of juvenile offenders, their families, and communities. At the state level, DJJ works with other executive, legislative, and judicial branch agencies in a similar manner.

Through the application of the integrated approach to juvenile justice, DJJ continues to make a difference in the lives of citizens and communities across the Commonwealth. Through responsible resource management, performance accountability, and sound intervention strategies, DJJ strives to improve and meet the changing demands of juvenile justice practice.



Organizational Chart

AS OF JUNE 30, 2005

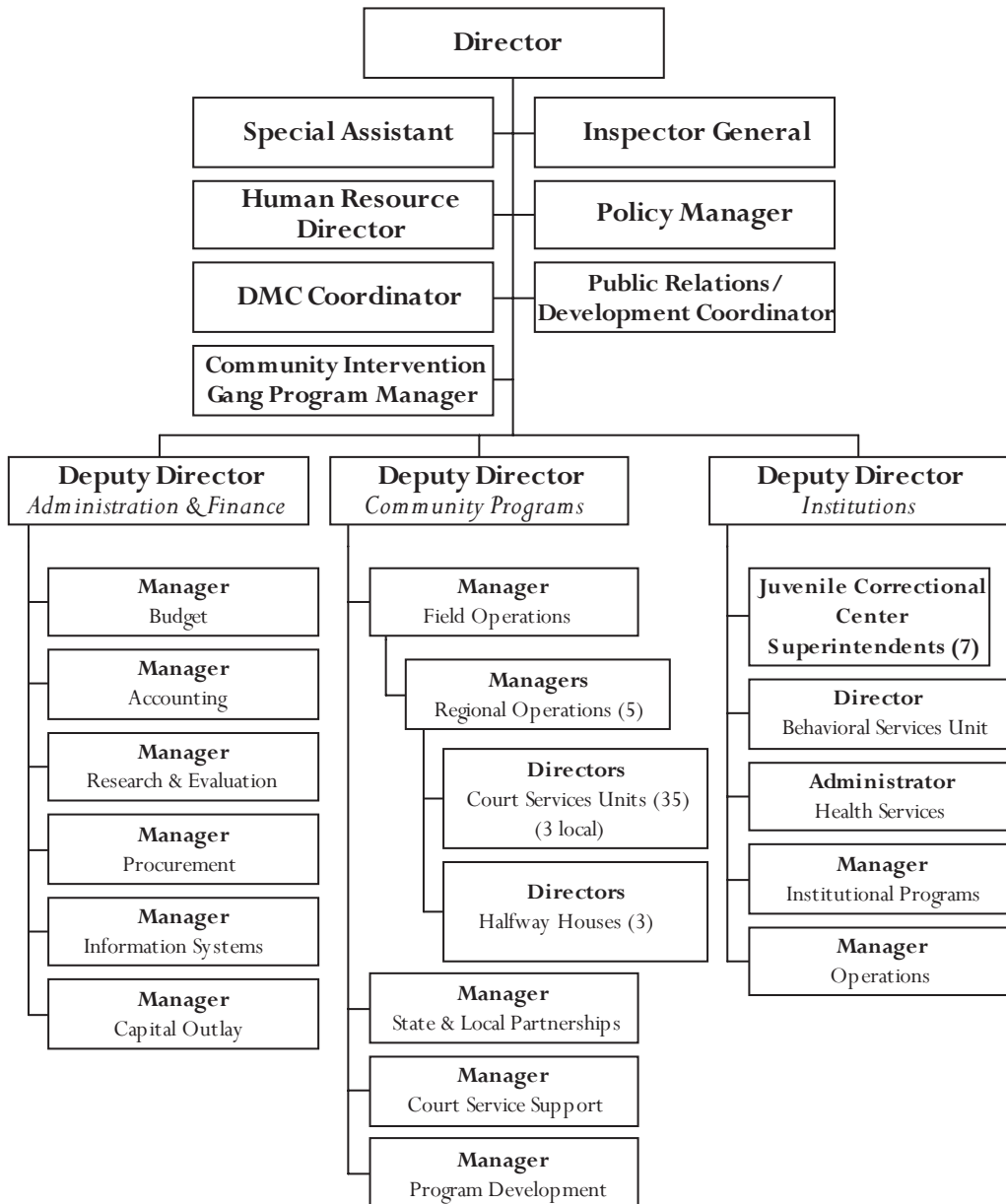

Agency Organization

The Department of Juvenile Justice serves the entire Commonwealth by providing support for community programs and services, community supervision and case management, and custody and care of committed juveniles.

The Central Office in Richmond and three Regional Offices in Roanoke, Fairfax, and Hampton coordinate the functions and funding for the court service units, community programs, community facilities, state facilities, volunteers, and private providers.

Administered by the Director, agency functions are divided among the following:

- The Director, Barry Green, oversees the Inspector General Office, Human Resources, Policy Development, Public Relations, Gang Initiatives, and Disproportionate Minority Contact functions.
- The Deputy Director for Administration and Finance, Steve Pullen, manages support functions that include fiscal operations, purchasing, capital outlay, information services, research and evaluation, and budgeting.
- The Deputy Director for Community Programs, Tim Howard, oversees operations that provide community-based services to youth and families. Functionally, this division includes community-based services, probation and parole services, regional offices, court service units, detention, interstate compact, Virginia Juvenile Community Crime Control Act (VJCCCA), and diversion efforts.
- The Deputy Director for Institutions, Ed Murray, oversees juvenile correctional center operations that include residential treatment programs and health services for committed youth as well as facility support services including maintenance and food service operations.

Agency Vision

The Department of Juvenile Justice will reduce delinquency and rehabilitate youth through a comprehensive system of community-level and institutional programs. The innovation, quality, and effectiveness of those programs will establish us as a national leader in juvenile justice. The integrity, dedication, and expertise of our staff will earn them professional recognition, and will demonstrate our commitment to the health, welfare, and safety of the youth we serve and the public we protect.

Guiding Principles

With our continuum of services, we are committed to . . .

- promoting the attitude that all juveniles, regardless of their offenses, are worthy of the Department's very best efforts;
- designing and providing services that meet the individual needs of each youth and focus on reducing a youth's risk of offending;
- confining juvenile offenders who are a danger to themselves or the community;
- maintaining a system of institutions conducive to positive growth by providing programs that meet the physical, emotional, and educational needs of the youth in their care;
- promoting prevention services that address delinquency risk factors such as truancy, poor school performance, family problems, and negative peer association;
- ensuring that community-based services provided by the Department support community crime prevention, address concerns of crime victims, and encourage family involvement;
- maintaining a balance of individualized services to ensure offender accountability and public protection and develop competency-based skills so that juveniles have the opportunity to become productive members of society;
- recruiting, supporting, and maintaining a competent and diverse work force; and
- working as a partner with other agencies and localities to promote crime prevention and a seamless system of program services.

Board of Juvenile Justice

BIOGRAPHIES

Kim Downing- is a licensed clinical social worker, a member of the Academy of Certified Social Workers, and is a consultant on juvenile justice programs. Ms. Downing is currently enrolled at Norfolk State University in its School of Social Work Doctoral Program.

John S. Newman, Jr. - is the newest member of the Board, sworn in September 2005. Newman is founder/president of the Newman Group-Newman Properties and Hoop Group Properties, which handles properties in the Richmond area and states as its purpose to generate economic growth and development; to create outreach programs that foster the enrichment of lives. Newman is a University of Richmond graduate who had a 16-year career as a player on the NBA level. He also holds a graduate degree in Recreations, Parks and Sports Leadership from VCU.

Aida L. Pacheco- holds an undergraduate degree in Sociology from Princeton University. She is currently the Project Manager for Welfare to Work-Training and Development Corporation in Richmond. Active in the community, Pacheco sits on a number of boards, including the Latin Ballet of Virginia.

Courtney A. Penn- serves as the Special Assistant to the President at Roanoke College. Active in his community, he also is a trustee of the Roanoke City School Board. Penn is a graduate of Washington & Lee University in Lexington.

Patricia A. Puritz- has served as the director of the American Bar Association's Juvenile Justice Center since 1985. Puritz earned her undergraduate degree at the University of Hartford and studied for her Juris Doctor at Antioch School of Law. She lives in McLean, Virginia.

James S. Turpin- is the director of government relations for the American Subcontracting Association in Alexandria. He has served juvenile justice interests for a number of years in Northern Virginia; one such assignment is through his work as a member of the Northern Virginia Juvenile Detention Home Commission. Turpin is a graduate of the Virginia Military Institute in Lexington.

Julia C. Winslett- lives in Smithfield, Virginia and has over 30 years experience as a Naval Officer including leadership and supervision with a specialty in nursing services. She retired from the Navy in 2002. She holds an undergraduate degree in nursing from the University of California-San Francisco and a Masters in Health Administration from St. Mary's College.



Left to right: John S. Newman Jr., James S. Turpin (Chair), Aida L. Pacheco, Courtney A. Penn, and Patricia A. Puritz. Not pictured: Kim Downing and Julia C. Winslett

DJJ Historical Timeline

1989

- §66-1 creates the Department of Youth Services and schedules separation from the Department of Corrections

1990

- §66-1 is amended. The new agency opens under the name “Department of Youth and Family Services”

1994

- §16.1-269.1 Transfer and Waiver is amended to lower the age at which juveniles can be tried as adults for violent crimes from 15 to 14 years
- §16.1-285.1 Commitment of Serious Offender Statute stipulates conditions for certification of juvenile as adult for purposes of trial and sentencing and allows court to commit juveniles for a determinate length of time
- The Joint Legislative Audit and Review Commission (JLARC) releases the first study on CSUs

1995

- JLARC releases study on JCCs and Treatment Services
- §16.1-309.2 establishes the Virginia Juvenile Community Crime Control Act (VJCCCA) to provide funding for local programs and services for low-level juvenile offenders, who are before the court or at intake, and provides community-based services for juveniles and their families, holding the juveniles responsible for their actions
- Governor Allen forms the Juvenile Justice Reform Commission, to develop recommendations for overhauling the Juvenile Justice System

1996

- §66-1 is amended to rename agency to Department of Juvenile Justice
- Chapter 755 and Chapter 914 of The Acts of the Assembly establish the Juvenile Justice Reform Act
 - §16.1-269.1 Transfer and Waiver is amended to create provisions for Automatic and Prosecutorial Certification and stipulate preliminary hearings for certification as an adult
 - §16.1-285 is amended to stipulate that no juvenile committed indeterminately will be held/detained longer than 36 months or go beyond juvenile’s 21st birthday
 - §16.1-222 - The first phase of the computer automation of the Virginia Juvenile Tracking System begins
 - renames “Learning Centers” to “Juvenile Correctional Centers”
 - §66-10.8 establishes Length of Stay (LOS) guidelines for juveniles indeterminately committed to the Department and to make such guidelines available for public comment
 - §16.1-285.1 Commitment of Serious Offender Statute is amended
 - court allowed to order parole supervision, but total of commitment and parole time cannot exceed seven years or continue past a juvenile’s 21st birthday
 - criteria added to determine appropriate placement of committed juveniles
- Tidewater Environmental Program (TEP) opens as a private placement for committed youth with a 12-bed capacity

1997

- Expansion of Beaumont and Bon Air JCCs
- Kenbridge Youth Development School (KYDS) opens as a private placement for committed youth with a 50-bed capacity

1998

- Camp Kenbridge (intermediate sanction boot camp) opens with a 50-bed capacity
- Virginia Wilderness Institute (VWI) opens as a private placement for committed youth with a 32-bed capacity

1999

- Camp Kenbridge expands its capacity from 50 to 100 beds
- Culpeper JCC is opened with a capacity of 112 beds. This is the first new facility for DJJ since Oak Ridge JCC opened in 1982
- Culpeper Detention Home, Virginia’s only statewide detention home, is opened with a capacity of 50 beds

DJJ Historical Timeline (cont.)

2000

- The Objective Classification system is implemented for use in JCCs
- §16.1-278.7 is amended to modify the minimum age for commitment of a juvenile to DJJ
- §16.1-278.8.14 is amended to modify the criteria for commitment of a juvenile to DJJ to a minimum of four misdemeanor adjudications
- Barrett JCC wins Award of Excellence from the Virginia Association of Drug and Alcohol Programs for its Substance Abuse Treatment Program

2002

- §16.1-285.1 is amended to expand criteria for court to determinately commit juveniles who have been transferred to and found guilty by a Circuit Court

2003

- Culpeper JCC is converted to a female only facility as of July 1, 2002
- §16.1-228 is amended to modify the definition of CHINS to include a child “whose behavior, conduct, or condition presents or results in a serious threat to the well-being and physical safety of another person”
- §16.1-250.1 is amended to ensure that notice of a juvenile detention review hearing is given to the probation and parole department at the CSU
- §16.1-272 and §16.1-285.2 are amended to allow Circuit Court to utilize a blended sentence option
- Chapter 648 of The Acts of the Assembly delineates power to hire, fire, and transfer CSU personnel. DJJ will hire probation and probation supervisory staff; judiciary will select the CSU director
- Camp Kenbridge closed in December for state juvenile placements
- JCC capacity was reduced by 100 beds

2004

- §16.1-275 is amended to remove CHINS from eligibility for 30-day diagnostic evaluation at the Reception and Diagnostic Center
- §16.1-260 is amended to enhance informal diversion by intake officers
- §16.1-269.6 and §16.1-296 are amended to expedite appeals from Juvenile Court to Circuit Court
- §16.1-248.1 is amended to allow probation officers to review placement of juveniles in detention for placement alternatives
- §16.1-250, §16.1-266, §16.1-267 are amended regarding timing of appointment of counsel for detention hearings in Juvenile Court to ensure that youth has counsel
- Community Placement Program (CPP) at Shenandoah Valley Juvenile Detention Home opens as a placement alternative for committed youth with a capacity of 10 beds

2005

- §66-25.1:1 through §66-25.1:4 enacted to grant DJJ the authority to establish a juvenile work release program
- §16.1-293.1 enacted to require the development of a mental health transition plan for each committed juvenile upon release from a JCC
- Barrett JCC was closed due to population reduction
- Community Placement Program (CPP) at Chesapeake Juvenile Services opens as a placement alternative for committed youth with a capacity of 10 beds

TIMELINE ON THIS PAGE. THIS PAGE IS 11X17, FOLDED

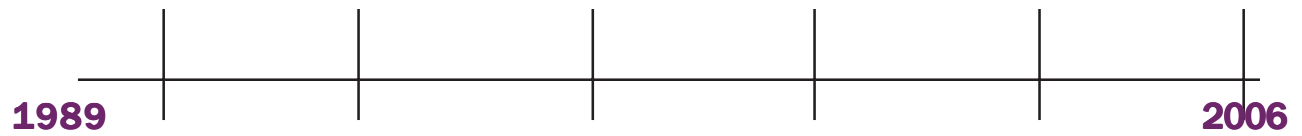

Department of Juvenile Justice

Historical Timeline

Fiscal Years 1989-2006

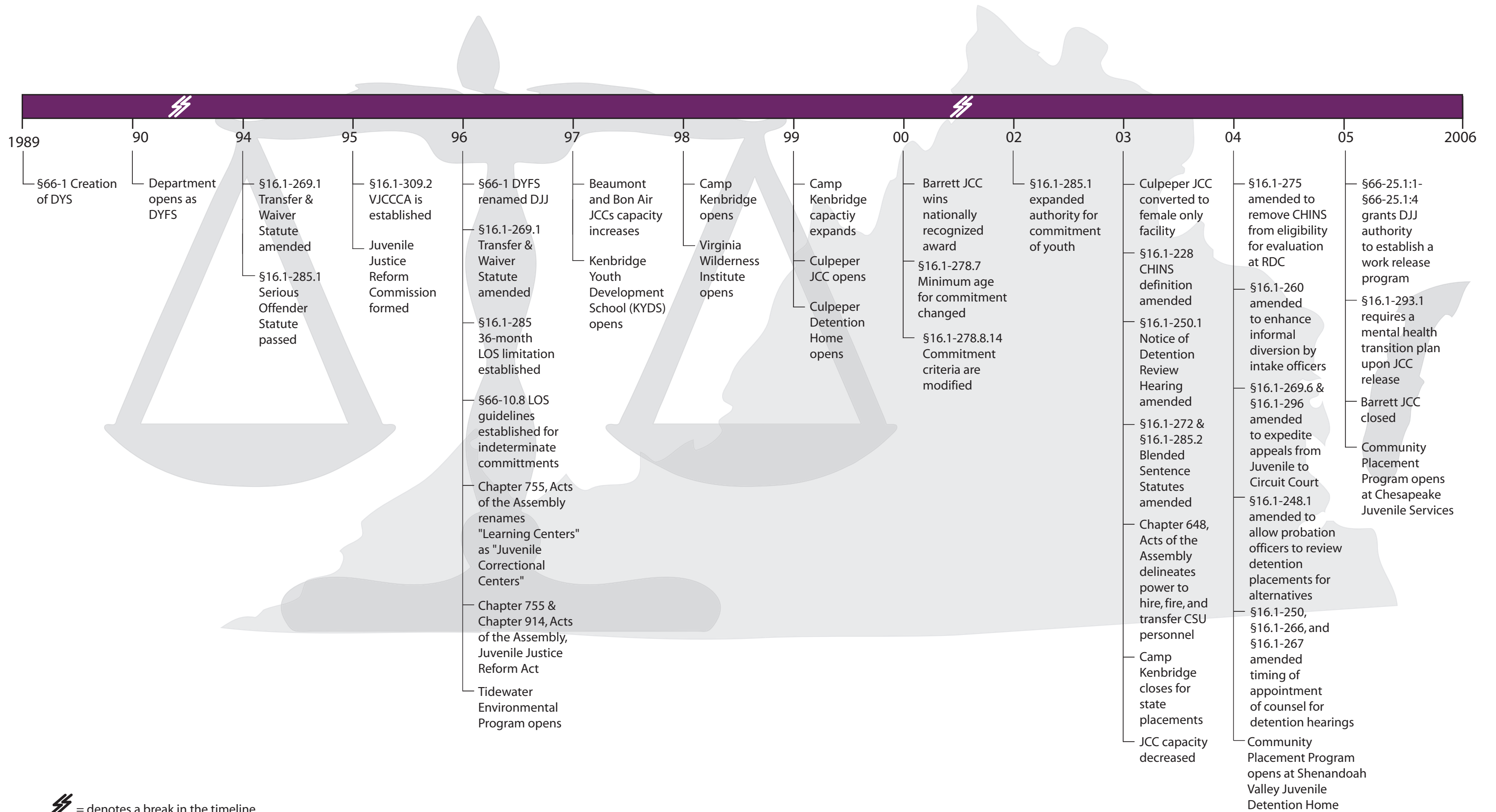

Virginia's Juvenile Justice System

A FLOWCHART OF A JUVENILE'S PROGRESSION THROUGH THE SYSTEM

FLOWCHART ON THIS PAGE. THIS PAGE IS **11X17**, FOLDED.

Entering the Juvenile Justice System...

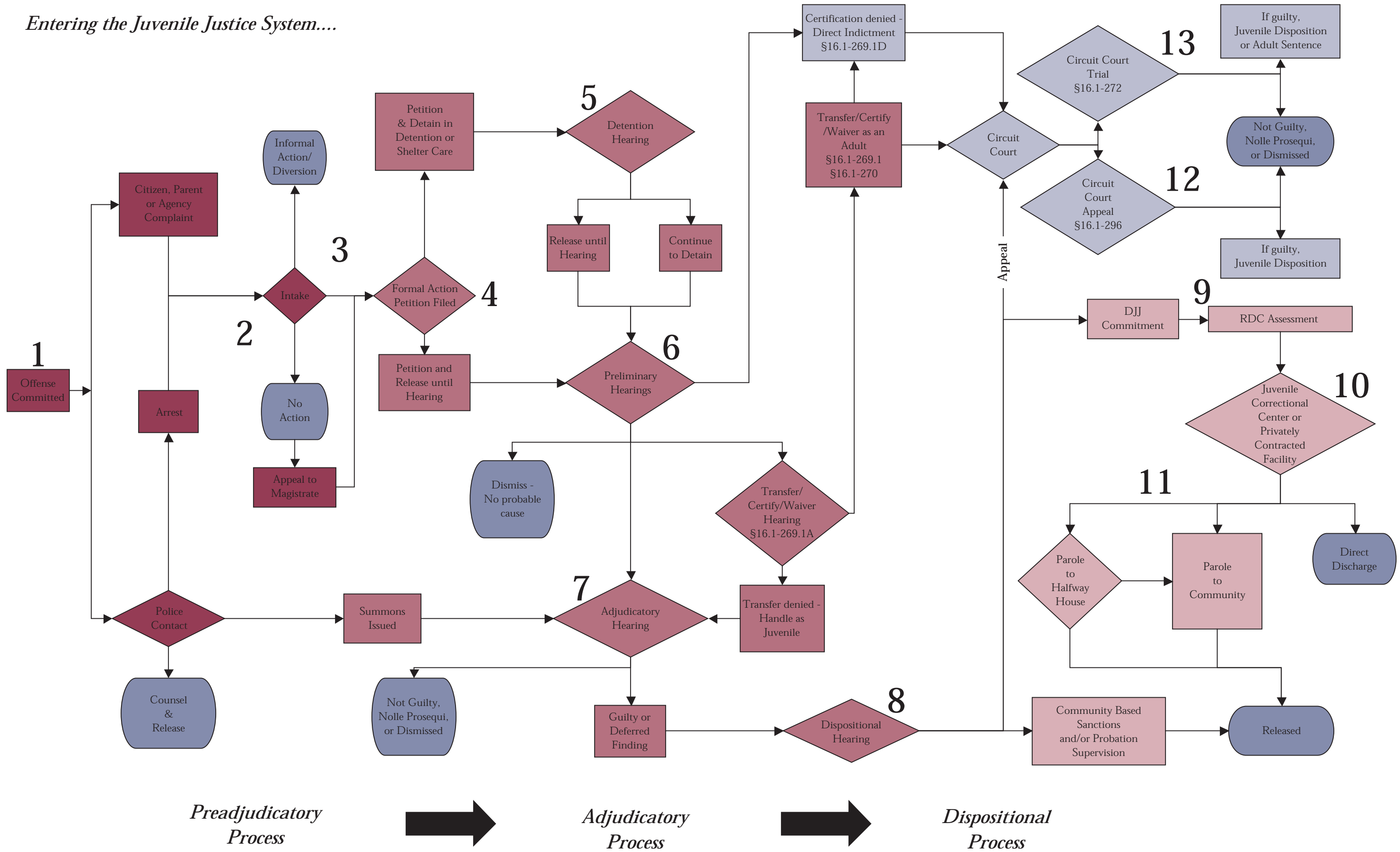

STEPS IN THE JUVENILE JUSTICE SYSTEM

1. The juvenile enters the system when an offense is committed and reported by a parent, citizen, agency complaint, or the police.
2. If the juvenile entered the system through police contact, a decision is made to either counsel and release the youth back to the community or to arrest. If a parent, citizen, or agency made the complaint, the complaint goes to intake.
3. An intake officer at the court service unit makes the decision whether to take informal action such as crisis-shelter care, detention outreach, or counseling; to take no action; or to file a petition. In some cases, a police officer or the original complainant will appeal to the magistrate if they disagree with the intake officer's decision. The magistrate must certify the charge, and the matter is returned to intake to file a petition.
4. Once a petition has been filed, an intake officer decides if the juvenile should be detained or released to his or her parents/guardians. The decision is based on the juvenile's risk to self, community, or flight and is guided by completion of the Detention Assessment Instrument.
5. If the decision is made to detain the juvenile, a detention hearing is held within 72 hours in the Juvenile and Domestic Relations District Court to determine the need for further detention and examine the merits of the charges.
6. A preliminary hearing is held to ensure that the case has enough merit to carry it to trial. Issues of competency, insanity, subpoenas, and witnesses are addressed also. If no probable cause exists, the case is dismissed. If cause is determined, the case moves to the adjudicatory hearing. Also during this phase, issues of transfers and waivers are addressed by the court. If certification is ordered or a direct indictment issued, the case goes to the Circuit Court (see sections 12-13).
7. Innocence or guilt is determined at the adjudicatory hearing. Witnesses and testimony are presented similar to an adult trial. If found not guilty, the case is dismissed. If found guilty, a dispositional hearing is held.
8. At the dispositional hearing, the pre-disposition report (social history) is used to assist in selecting appropriate sanctions and services. The court decides if the juvenile will be committed to DJJ or face community sanctions such as warnings, restitutions, or fines. A conditional disposition may be imposed such as probation, which includes participation in CSU programs, referral to local services or facilities, to other agencies, to private placement, or to post-dispositional detention. Once the requirements have been met, the juvenile is released by the court.
9. If committed to DJJ, the juvenile must undergo psychological, educational, social, and medical evaluations conducted at RDC.
10. From RDC, the juvenile may go to a privately operated residential facility or a juvenile correctional center (JCC). At the JCC, a committed juvenile receives 24-hour supervision, education, treatment services, recreational services, and a variety of special programs.
11. After completion of the commitment period, a juvenile may be placed on parole or directly released. During parole, the juvenile transitions to the community through agency program efforts and is afforded local services. Some juveniles may need 24-hour residential care and treatment services provided by a halfway house. Upon completion of parole or entry into the adult criminal justice system, the youth is discharged from the juvenile system.
12. A case may be sent into the appeals process following the dispositional hearing. After presentation to the Circuit Court, the case is reconsidered and the issue of guilt is examined. If the juvenile is found not guilty, the case is dismissed. If found guilty, the Circuit Court judge administers an appropriate juvenile disposition.
13. If the Circuit Court received the case through a direct indictment, a trial will take place. If found not guilty, the case is dismissed. If found guilty, the judge will decide whether to render a juvenile disposition or an adult sentence.

DJJ Operating Expenditures, FY 2005

GENERAL FUND EXPENDITURES	\$191.0 MILLION
NON-GENERAL FUND EXPENDITURES	\$ 6.5 MILLION
TOTAL FY 2005 EXPENDITURES	\$197.5 MILLION

During the fiscal year ending June 30, 2005, the Department expended a total of \$197.5 million. Of this amount, 25% was in transfer payments to localities for VJCCCA, local detention, and locally run court service units.

The chart below reflects the programs for which these funds were expended.

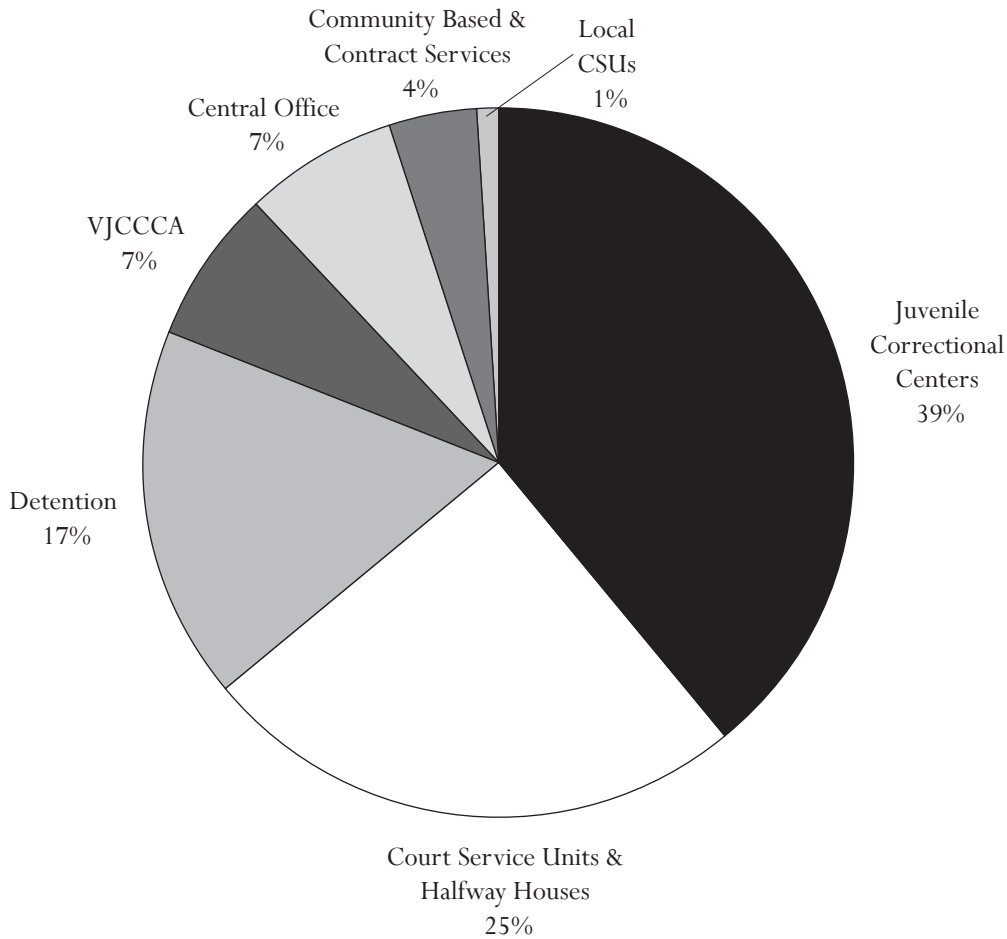

DJJ Training Unit

The DJJ Training Unit is responsible for providing or facilitating training for the 3,100+ employees and affiliates of the Department. The unit's mission is to provide quality training that addresses specific job functions and duties, matches the experience level of the participants, responds to current topics and trends, and assists individuals in meeting their annual training requirements. Organized as a centralized unit, training is delivered in each of the three geographical regions, as well as in Richmond where the main training facility, Cedar Lodge, is located. On average, each biannual calendar offers 300 training dates in 62 topical areas. The unit supports the agency vision by implementing, supporting, or facilitating programs for each division of the agency.

Unit Composition: Training Manager: Debbie Jackson
 Registrar: Joyce Biringering Administrative Assistant: Sheranda Burwell
 Training Staff: Benjamin Anthony, Robin Barwick, Vickie Hinton, Deborah Kelly, Sharon Morris, Kenneth Robinson, and Vaughn Taylor

On-going Employee Development Programs:

- Basic Skills for New Juvenile Correctional Officers (JCO) – 160 hours
- Basic Skills for New Probation Officers – 40 hours
- Basic Skills for New Institutional Counselors – 80 hours
- Annual In-Service for JCOs – 40 hours
- Annual In-Service for Sergeants and Lieutenants – 16 hours, 16 sessions a year
- Administrative Support Professionals In-Service
- Sex Offender Program Training – 21 hours
- Handle with Care Instructor Certification – 21 hours (3 days)
- Orientation for JCC Support Staff – 40 hours
- Annual Re-certification Programs: suicide prevention, verbal & physical intervention skills, American Red Cross First Aid/CPR

Special Programs/Initiatives:

- Employee Relations Training - 1 day for new supervisors & half-day refresher formats
- Security Threat Group Task Force: Gang Intelligence and staff training
- Safety & Security for Court Service Unit Workers
- Preventing Violence in the Workplace
- Workplace Safety:
 - Safety Program Training
 - Safety Officers
 - OSHA
- Computer Training:
 - Microsoft Office Suite
 - Juvenile Tracking System
 - eVA
- Harassment in the Workplace
- Performance Management
- Standards of Conduct
 - Recruitment & Selection
 - Timekeeping & Leave Reporting
- Train the Trainer – 40 hours
- Liability & Confidentiality Training
- Leadership and Management Development
- Career Management



JCO Basic Skills Training

Introduction to Community Programs

The Division of Community Programs is responsible for providing a continuum of community-based services to juvenile offenders. The following briefly describes these services:

COURT SERVICE UNIT FUNCTIONS

Juvenile Intake

Intake services are provided 24 hours a day at each of the 35 court service units (CSUs) across the state. The intake officer on duty, or CSU staff on call after business hours, has the authority to receive, review, and process complaints. This may involve diversion and referral to other community resources for first-time, low-level offenders.

Based on the information gathered, a determination is made whether or not a petition should be filed with the Juvenile Court and, if so, whether or not the juvenile should be released to a parent or another responsible adult, placed in a detention alternative, or detained pending a court hearing. Decisions by DJJ intake officers concerning detention are guided by the completion of the Detention Assessment Instrument (DAI). Implemented in November 2002, the DAI is expected to make detention decisions more consistent by using standard criteria. An evaluation of the initial implementation of this instrument was completed in 2004. See Appendix K for a copy of the instrument.

Investigations and Reports

Social histories make up the majority of the reports that CSU personnel complete. These court-ordered investigations describe

the social adjustment of the youth before the court or receiving services. A risk assessment instrument is completed at the same time as the social history, letting the court know the juvenile's relative risk of reoffending. See Appendix H for a copy of this instrument. The information in the social history and risk assessment provides the basis for the CSU to develop appropriate services for the juvenile and the family, determine the level of supervision needed based on risk classification, and make recommendations to the court regarding the most appropriate disposition for the case.

Other reports and investigations completed by CSU personnel may include substance abuse evaluations, case summaries to the Family Assessment and Planning Teams, commitment packets for the Reception and Diagnostic Center, interstate compact reports, transfer reports, and ongoing case documentation.

Domestic Relations

In addition to handling delinquency and Child in Need of Service/Supervision complaints, CSUs provide intake services for domestic relations complaints. These include non-support, family abuse, adjudication of custody (permanent and temporary), abuse and neglect, termination of parental rights, visitation rights, paternity, and emancipation. In some CSUs, services such as treatment referral, supervision, and counseling are provided in adult cases of domestic violence.

Custody Investigations

Although the majority of custody investigations for the court are performed by the local Department of Social Services, some CSUs perform investigations to provide recommendations to the court on parental custody and visitation based on the best interests of the child and defined criteria in the *COV*. The investigation includes an extensive review of the home environment and background of the child's parents or caretakers, including any individuals living in the home, and the role and relationship of the parents and caretakers of the child.

Probation

The most frequently used disposition for those juveniles adjudicated guilty is probation supervision. Juvenile probation



Deputy Craig O'Der, Jr. of the Henry Co. Sheriff's Office and Intake Officer Angela Hiatt

in Virginia strives to achieve a balanced approach, focusing on the principles of community protection (public safety), accountability, and competency development.

Parole Services

Upon release from state commitment, offenders are provided parole services, initiated when a juvenile is committed to DJJ, to assist in the transition back to the community. Parole services build on the programs that the juvenile received during the period of secure confinement in the JCCs. Parole supervision focuses upon the balanced approach. Protection of public safety is emphasized through a level system of supervision based on the juvenile's assessed risk of reoffending and adjustment to rules and expectations. The period of parole varies according to the juvenile's needs, level of risk, offense history, and adjustment. Supervision may last until the juvenile's 21st birthday.

Parole officers are assigned to offenders to provide case management services, facilitate appropriate transitional services, and monitor adjustment to the community. Juveniles may receive family and individual counseling, referral to other community services, vocational services, or specialized educational services. These services are provided statewide by a network of approved vendors from which the local CSUs purchase programs and services for paroled juveniles and their families.

INTERSTATE COMPACT ON JUVENILES (ICJ)

The ICJ unit provides for the cooperative supervision of probationers and parolees moving from state to state and the return of runaways, absconders, and escapees. All 50 states, the District of Columbia, the Virgin Islands, and Guam are participants of the Compact. The ICJ mandates each state to provide services per the Compact requirements. Probation and parole services for ICJ cases are to be provided in the same manner and at the same level as provided to residents of that state.

VIRGINIA JUVENILE COMMUNITY CRIME CONTROL Act (VJCCCA)

Funding is provided to local governments through the VJCCCA to design and implement services to meet the needs of juveniles before the court in their localities.

With a plan approved by the Board of Juvenile Justice, localities may purchase or develop and operate programs and services

that are pre- or post-dispositional, diversionary, residential, or non-residential.

COMPREHENSIVE SERVICES ACT (CSA)

Developed to help at-risk youth and families, the CSA is a child-centered, community-based, collaborative system of services and funding. CSUs may refer juveniles to local, interdisciplinary Family Assessment and Planning Teams (FAPT). Representatives from DJJ, by law, are members of the local FAPT. When local funding is available, the FAPT may assess a youth's strengths and needs in order to develop and implement a service plan to meet those needs.

DETENTION

Most secure detention facilities are operated by local governments or multi-jurisdictional commissions. DJJ provides partial funding for construction and operations and serves as the regulatory agency for these facilities. The only state-operated secure detention facility is located in Culpeper, adjacent to Culpeper Juvenile Correctional Center. These physically secure residential programs provide temporary care for delinquents and alleged delinquents who require secure custody pending a court appearance. Educational instruction (including remedial services) is mandatory within 24 hours of any youth being detained and is provided by the locality in which the detention facility is located (funded by the Department of Education). Program components include medical and mental health screening, recreational and religious activities, and parental or guardian visitation.

Many detention programs provide secure custody and services for post-dispositional delinquents as an alternative to state commitment as an option for judges pursuant to §16.1-284.1 of the *COV*. In a post-dispositional "program," secure beds are designated for juveniles for up to 180 days. In these post-dispositional programs, treatment services are coordinated by the detention facility, the CSU, local mental health and social service agencies, and the juvenile's family. These services are tailored to meet the specific needs of that juvenile. Examples of facility-based and community-based services for post-



Chesterfield Juvenile Detention Home

dispositional youth include anger management, substance abuse education and treatment, life skills, vocational education, community service, restitution, and victim empathy. During FY 2005, 15 facilities had post-dispositional programs: Blue Ridge, Chesterfield, Fairfax, James River, Loudoun, Lynchburg, Merrimac, New River Valley, Norfolk, Northern Virginia, Northwestern, Prince William, Roanoke, W.W. Moore, and Virginia Beach. Out of 1,456 licensed secure detention beds in FY 2005, 149 beds were dedicated to post-dispositional programs. Recidivism rates for post-dispositional programs are provided in the Reoffense Rates section.

HALFWAY HOUSES

The Department operates three halfway houses and contracts for one privately-operated independent living program. These facilities are designed to provide transitional skills to juveniles released from the JCCs.

Each halfway house program is designed to take advantage of the unique resources available in its community to meet the needs of the residents. Upon completion of the program, the resident will have gained additional skills to promote a continued positive adjustment and reduce the risk of recidivism.

DJJ District Court Service Units

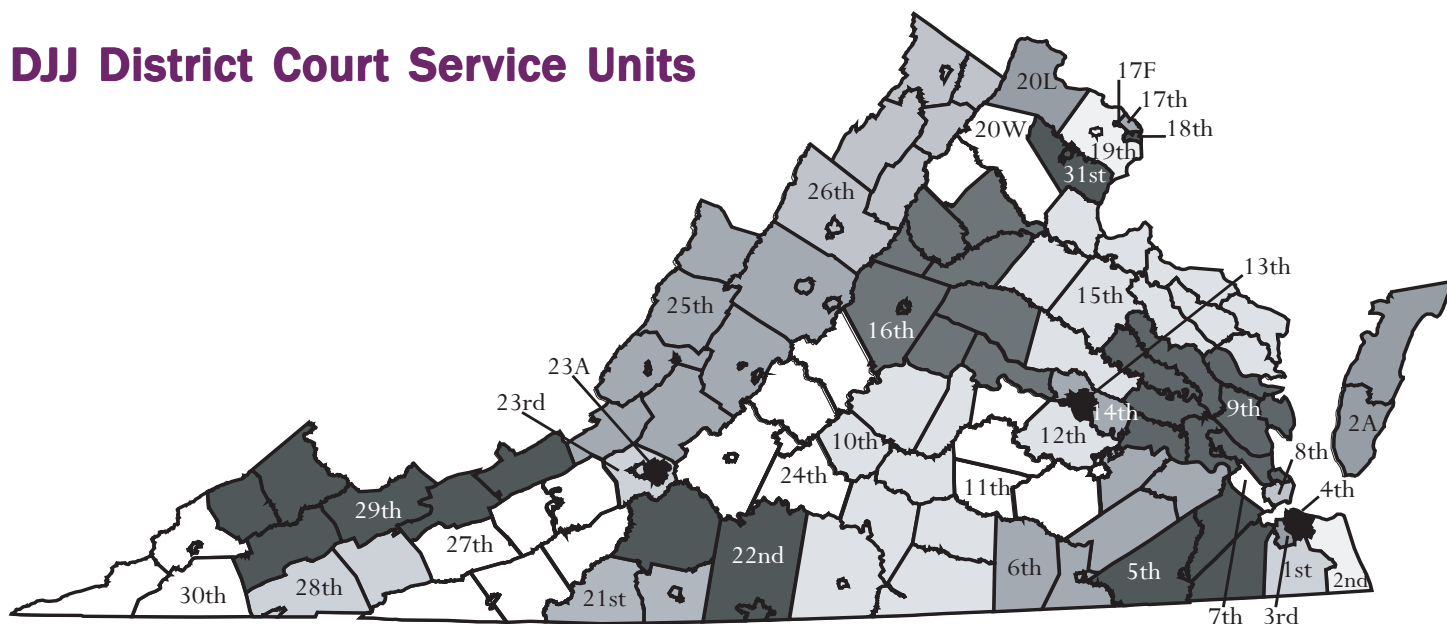

COURT SERVICE UNIT ADMINISTRATIVE OFFICES

Region I (Western)

- 10th Charlotte Courthouse
- 21st Martinsville
- 22nd Rocky Mount
- 23rd Salem
- 23A Roanoke City
- 24th Lynchburg
- 25th Staunton
- 27th Pulaski
- 28th Abingdon
- 29th Pearisburg
- 30th Gate City

Region II (Northern)

- 14th Henrico
- 15th Fredericksburg
- 16th Charlottesville
- 17th Arlington
- 17F Falls Church
- 18th Alexandria
- 19th Fairfax City/County
- 20L Loudoun
- 20W Warrenton
- 26th Winchester
- 31st Manassas

Region III (Eastern)

- 1st Chesapeake
- 2nd Virginia Beach
- 2A Accomack
- 3rd Portsmouth
- 4th Norfolk
- 5th Suffolk
- 6th Hopewell
- 7th Newport News
- 8th Hampton
- 9th Williamsburg
- 11th Petersburg
- 12th Chesterfield
- 13th Richmond City

Statewide Activity for Court Service Units

INTAKE COMPLAINTS, FY 2003-2005

Domestic Relations	2003	2004	2005
Dom. Rel./Child Welfare	127,639	103,717	120,078
Juvenile Complaints			
Felony	18,640	18,542	18,296
Class 1 Misdemeanor	37,299	39,137	39,063
Class 2-4 Misdemeanor	6,778	7,039	6,449
CHINS/CHINSup (Status)	12,525	12,544	12,600
Other			
Technical Violations	11,666	11,450	11,311
Traffic	862	776	819
Other	2,367	2,290	2,252
Total Juvenile Complaints	90,137	91,778	90,790
Total Complaints	217,776	195,495	210,868

INTAKE DISPOSITION OF JUVENILE COMPLAINTS, FY 2005

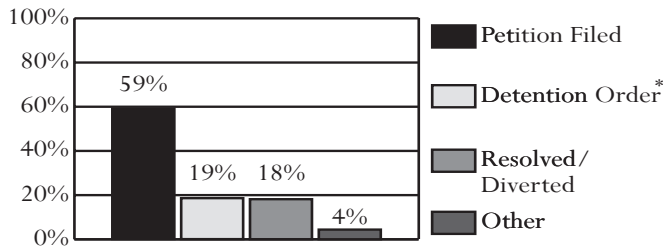

* 91.6% of complaints disposed with a detention order also included a petition.

JUVENILE INTAKE CASES, FY 2003-2005

Demographics	2003	2004	2005
Race			
Black	42.6%	43.6%	45.5%
White	51.0%	49.1%	47.0%
Hispanic	4.1%	4.8%	4.8%
Other	2.4%	2.5%	2.6%
Sex			
Male	68.6%	68.9%	68.9%
Female	31.4%	31.2%	31.1%
Age			
8-12	7.9%	7.5%	6.8%
13	8.6%	8.7%	8.4%
14	13.7%	14.5%	13.9%
15	18.9%	19.0%	19.6%
16	22.9%	22.8%	23.3%
17	24.6%	23.9%	24.6%
18-20	2.6%	2.8%	2.7%
Error/Missing	0.9%	0.8%	0.8%
Total Juvenile Cases	65,741	66,529	65,107

U.S. Census Data:

- Between calendar years 1990 and 2000, the juvenile population (ages 10-17) increased 23% (from 637,222 to 781,196). The juvenile population in calendar year 2004 was 825,465.

FY 2005 Intakes:

- 65,107 juvenile intakes and 90,790 juvenile complaints (average of 1.4 complaints per intake)

Intake Trends (FY 2003-2005):

- Domestic relations complaints decreased 6%.
- Juvenile complaints increased 1%.
- Juvenile felony complaints decreased 2%.
- CHINS/CHINSup complaints increased 1%.

Intake Disposition (FY 2005):

- A petition was filed in response to 76% of juvenile complaints.
- 18% of juvenile complaints were resolved or diverted.

Juveniles at Intake (FY 2005):

- Most likely to be white, 17 years old, and male

Risk Assessment (FY 2005):

- 10,604 assessments completed, 53% had a moderate score

FY 2005 Most Common Juvenile Offense Category at:

- Intake - Assault or Larceny
- Probation - Assault
- Pre-dispositional Detention - Assault
- Commitment - Larceny

Average Length of Stay (FY 2005):

- Pre-dispositional Detention - 23 days
- Commitment to the State - 12.8 months

Detention-Eligible Intake Cases (FY 2005):

- Statewide, there were 47,935 detention-eligible intake cases and 12,117 pre-dispositional detention placements, for a rate of 4.0 eligible intakes per detention placement.

RISK ASSESSMENT RESULTS, FY 2005

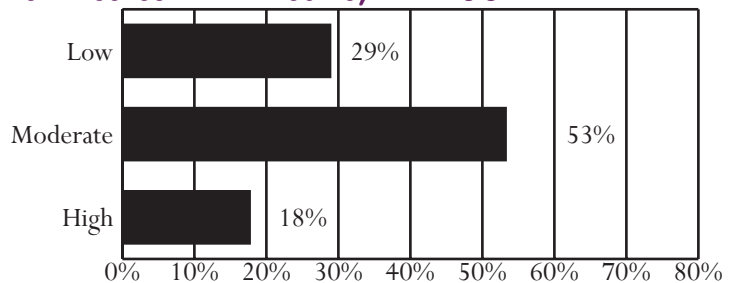

Unless noted otherwise, these data do not include domestic relations or child welfare complaints. Percentages may not add to 100% due to rounding.

OFFENSE CATEGORY, FY 2005

Offense Category (See Appendix I for the full list of Miscellaneous/Other Offenses)	Intake Complaints	New Probation Cases	Pre-Dispos. Detention Placements	Commit. to the State
Domestic Relations/Child Welfare Offenses				
Custody	64.9%	100.0%	52.9%	0.0%
Desertion/Support	16.4%	0.0%	5.9%	0.0%
Spousal Abuse	12.6%	0.0%	0.0%	0.0%
Other DR/CW	6.1%	0.0%	41.2%	0.0%
<i>Total DR/CW Offenses</i>	<i>120,078</i>	<i>1</i>	<i>17</i>	<i>0</i>
Juvenile Offenses				
Abusive Language	1.0%	0.1%	0.3%	0.4%
Alcohol	2.5%	2.5%	0.8%	1.1%
Arson	0.8%	1.8%	1.1%	0.8%
Assault	14.8%	21.9%	17.0%	13.3%
Burglary	3.0%	5.7%	4.8%	7.3%
Contempt of Court	4.9%	1.1%	7.2%	2.0%
Disorderly Conduct	4.3%	4.0%	2.2%	1.9%
Escapes	0.2%	0.0%	0.7%	0.6%
Extortion	0.5%	0.6%	0.5%	0.4%
Failure to Appear	1.7%	0.2%	4.3%	0.3%
Family Offense	0.0%	0.1%	0.0%	0.0%
Fraud	1.6%	1.4%	1.6%	2.0%
Gangs	0.2%	0.3%	0.5%	0.4%
Kidnapping	0.3%	0.2%	0.9%	1.4%
Larceny	13.4%	18.3%	12.4%	19.8%
Miscellaneous/Other	4.9%	2.1%	3.0%	0.7%
Murder	0.1%	0.1%	0.3%	0.3%
Narcotics	5.8%	8.3%	4.6%	5.5%
Obscenity	0.5%	0.4%	0.2%	0.8%
Obstruct Justice	1.6%	1.0%	2.0%	1.3%
Parole Violation	0.6%	0.0%	1.3%	4.2%
Probation Violation	6.3%	0.3%	12.6%	9.7%
Robbery	0.9%	1.3%	3.7%	6.7%
Sex Offense	1.2%	3.4%	2.7%	3.9%
Status Offense	12.6%	11.3%	1.1%	0.3%
Telephone Law	0.5%	0.2%	0.1%	0.1%
Traffic	3.7%	1.6%	2.1%	2.6%
Trespass	2.8%	2.2%	1.3%	2.4%
Vandalism	6.5%	6.1%	5.7%	6.0%
Weapons	2.6%	3.6%	5.0%	4.0%
<i>Total Juvenile Offenses</i>	<i>90,790</i>	<i>7,410</i>	<i>19,583</i>	<i>3,170</i>

CSU WORKLOAD INFORMATION, FY 2005

Completed Reports	Activity	ADP
Pre-dispositional Reports	5,383 Probation	7,539
Post-dispositional Reports	2,608 Parole	706
Transfer Reports	264 Intensive Probation	263
Custody Investigations	67	

OFFENSE SEVERITY, FY 2005*

Offense Severity of the Most Serious Offense (See Appendix K for more info)	Juvenile Intake Cases	New Probation Cases	Pre-Dispos. Detention Placements	Commit. to the State
Felonies:				
- Against Persons	5.4%	10.1%	17.1%	36.9%
- Weapons/Narcotics	2.0%	3.8%	4.7%	10.8%
- Other	9.7%	18.9%	16.1%	27.3%
Class 1 Misdemeanors:				
- Against Persons	16.3%	20.5%	12.2%	10.6%
- Other	26.5%	26.3%	14.1%	8.4%
Prob./Parole Violation	8.8%	0.3%	21.3%	5.9%
Court Order Violation	5.7%	1.1%	9.6%	0.0%
Status Offense	17.3%	11.4%	1.3%	0.0%
Other	8.5%	7.5%	3.3%	0.0%
Information Missing	0.0%	0.0%	0.4%	0.2%
<i>Total Juvenile Cases/Placements/Commitments</i>	<i>65,107</i>	<i>7,410</i>	<i>12,117</i>	<i>1,003</i>
<i>% of statewide</i>	<i>100%</i>	<i>100%</i>	<i>100%</i>	<i>100%</i>

* A single intake case, placement, or commitment may involve multiple offenses.

AVERAGE LOS, FY 2005 RELEASES

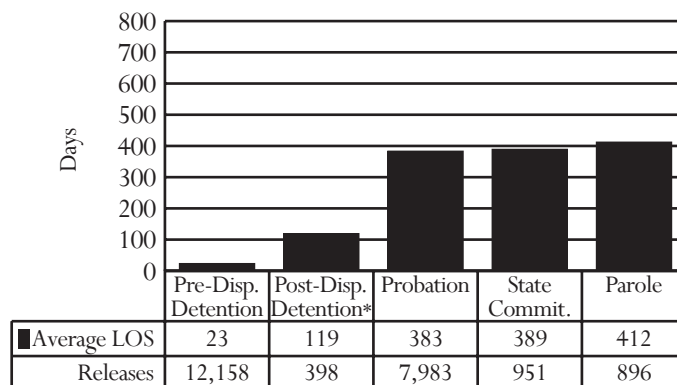

* Post-dispositional detention with programs only (under COV §16.1 - 284.1)

PRE-DISPOSITIONAL DETENTION LOS DISTRIBUTION, FY 2005 RELEASES*

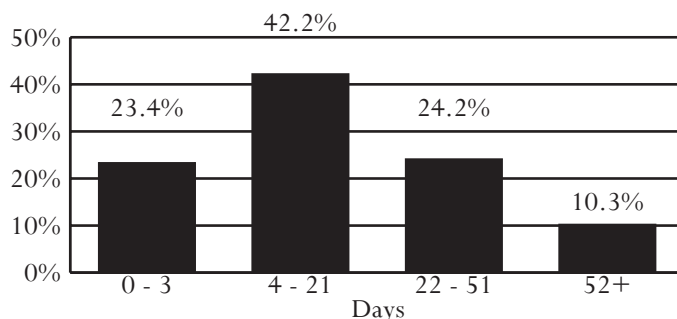

*Selected intervals are consistent with applicable citations in the COV

All data were downloaded on 11/17/2005. Any changes after that date are not reflected in this book. Percentages may not add to 100% due to rounding.

District 1
City of Chesapeake

Region III -- Director: Maury Brickhouse

301 Albemarle Drive
Chesapeake, Virginia 23322
757-382-8150

INTAKE COMPLAINTS, FY 2003-2005

Domestic Relations	2003	2004	2005
Dom. Rel./Child Welfare	3,363	3,024	4,099
Juvenile Complaints			
Felony	681	715	878
Class 1 Misdemeanor	1,296	1,372	1,360
Class 2-4 Misdemeanor	224	260	263
CHINS/CHINSup (Status)	470	588	522
Other			
Technical Violations	283	360	317
Traffic	7	30	46
Other	40	57	37
Total Juvenile Complaints	3,001	3,382	3,423
Total Complaints	6,364	6,406	7,522

- *U.S. Census Data:*
 - Between calendar years 1990 and 2000, the juvenile population (ages 10-17) increased 46% (from 18,449 to 26,873). The juvenile population in calendar year 2004 was 28,372.
- *FY 2005 Intakes:*
 - 2,370 juvenile intakes and 3,423 juvenile complaints (average of 1.4 complaints per intake)
- *Intake Trends (FY 2003-2005):*
 - Domestic relations complaints increased 22%.
 - Juvenile complaints increased 14%.
 - Juvenile felony complaints increased 29%.
 - CHINS/CHINSup complaints increased 11%.
- *Intake Disposition (FY 2005):*
 - A petition was filed in response to 70% of juvenile complaints. 21% of juvenile complaints were resolved or diverted.
- *Juveniles at Intake (FY 2005):*
 - Most likely to be black, 17 years old, and male
- *Risk Assessment (FY 2005):*
 - 409 assessments completed, 45% had a low score, versus 29% statewide
- *FY 2005 Most Common Juvenile Offense Category at:*
 - Intake - Larceny or Assault
 - Probation - Assault
 - Pre-dispositional Detention - Assault
 - Commitment - Larceny
- *Average Length of Stay (FY 2005):*
 - Pre-dispositional Detention - 24 days, versus 23 statewide
 - Commitment to the State - 16.8 months, versus 12.8 statewide
- *Detention-Eligible Intake Cases (FY 2005):*
 - The 1st District had 1,723 detention-eligible intake cases and 326 pre-dispositional detention placements, for a rate of 5.3 eligible intakes per detention placement.

INTAKE DISPOSITION OF JUVENILE COMPLAINTS, FY 2005

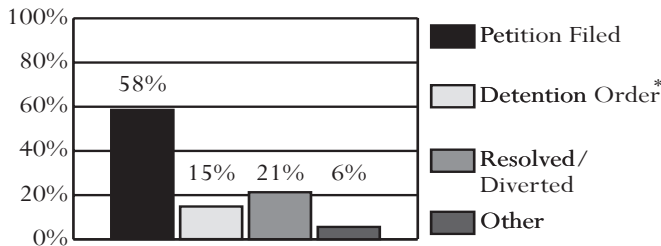

* 78.4% of complaints disposed with a detention order also included a petition.

JUVENILE INTAKE CASES, FY 2003-2005

Demographics	2003	2004	2005
Race			
Black	53.4%	53.6%	51.9%
White	44.4%	43.6%	44.3%
Hispanic	0.6%	1.3%	1.6%
Other	1.5%	1.5%	2.2%
Sex			
Male	66.2%	66.6%	69.8%
Female	33.8%	33.4%	30.2%
Age			
8-12	7.5%	7.5%	7.4%
13	7.4%	7.2%	8.1%
14	12.0%	13.7%	11.7%
15	19.1%	18.3%	16.9%
16	27.7%	24.0%	24.5%
17	24.0%	25.4%	26.8%
18-20	1.9%	2.7%	3.7%
Error/Missing	0.5%	1.4%	0.9%
Total Juvenile Cases	2,234	2,523	2,370

RISK ASSESSMENT RESULTS, FY 2005

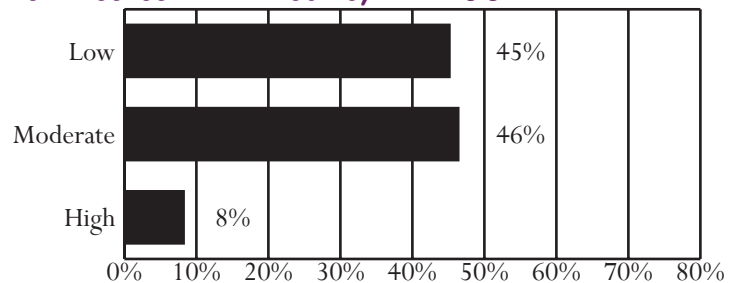

Unless noted otherwise, these data do not include domestic relations or child welfare complaints. Percentages may not add to 100% due to rounding.

OFFENSE CATEGORY, FY 2005

Offense Category (See Appendix I for the full list of Miscellaneous/Other Offenses)	Intake Complaints	New Probation Cases	Pre-Dispos. Detention Placements	Commit. to the State
Domestic Relations/Child Welfare Offenses				
Custody	63.7%	0.0%	100.0%	0.0%
Desertion/Support	17.2%	0.0%	0.0%	0.0%
Spousal Abuse	13.0%	0.0%	0.0%	0.0%
Other DR/CW	6.1%	0.0%	0.0%	0.0%
<i>Total DR/CW Offenses</i>	<i>4,099</i>	<i>0</i>	<i>1</i>	<i>0</i>
Juvenile Offenses				
Abusive Language	0.4%	0.4%	0.0%	0.0%
Alcohol	1.5%	1.8%	1.2%	1.0%
Arson	0.9%	2.6%	1.3%	1.0%
Assault	15.0%	24.7%	20.2%	4.0%
Burglary	4.0%	2.6%	2.9%	8.9%
Contempt of Court	2.8%	0.0%	1.2%	0.0%
Disorderly Conduct	2.0%	4.4%	1.7%	4.0%
Escapes	0.2%	0.0%	0.6%	0.0%
Extortion	0.2%	0.7%	0.2%	1.0%
Failure to Appear	2.1%	0.0%	10.2%	0.0%
Family Offense	0.0%	0.0%	0.4%	0.0%
Fraud	4.1%	1.1%	4.0%	15.8%
Gangs	0.0%	0.0%	0.0%	0.0%
Kidnapping	0.7%	1.8%	4.6%	1.0%
Larceny	16.0%	22.1%	13.3%	25.7%
Miscellaneous/Other	3.6%	3.3%	2.1%	0.0%
Murder	0.1%	0.4%	0.0%	0.0%
Narcotics	6.5%	11.4%	3.9%	1.0%
Obscenity	0.5%	0.0%	0.0%	0.0%
Obstruct Justice	2.0%	3.0%	3.1%	3.0%
Parole Violation	0.6%	0.0%	1.0%	5.9%
Probation Violation	5.1%	0.4%	10.0%	8.9%
Robbery	1.0%	2.6%	3.7%	5.0%
Sex Offense	0.5%	1.8%	1.5%	4.0%
Status Offense	13.8%	0.0%	0.2%	0.0%
Telephone Law	0.6%	0.4%	0.0%	0.0%
Traffic	4.9%	1.8%	2.5%	0.0%
Trespass	2.9%	5.2%	1.7%	2.0%
Vandalism	5.7%	4.4%	3.7%	6.9%
Weapons	2.2%	3.0%	4.8%	1.0%
<i>Total Juvenile Offenses</i>	<i>3,423</i>	<i>271</i>	<i>519</i>	<i>101</i>

CSU WORKLOAD INFORMATION, FY 2005

Completed Reports	Activity	ADP
Pre-dispositional Reports	228 Probation	200
Post-dispositional Reports	56 Parole	27
Transfer Reports	3 Intensive Probation	0
Custody Investigations	0	

OFFENSE SEVERITY, FY 2005*

Offense Severity of the Most Serious Offense (See Appendix K for more info)	Juvenile Intake Cases	New Probation Cases	Pre-Dispos. Detention Placements	Commit. to the State
Felonies:				
- Against Persons	5.8%	16.6%	19.9%	34.8%
- Weapons/Narcotics	2.2%	7.4%	5.8%	4.3%
- Other	12.4%	20.3%	14.7%	34.8%
Class 1 Misdemeanors:				
- Against Persons	16.9%	19.9%	16.3%	4.3%
- Other	22.8%	27.7%	16.0%	8.7%
Prob./Parole Violation	7.5%	0.4%	17.2%	13.0%
Court Order Violation	5.1%	0.0%	8.9%	0.0%
Status Offense	19.2%	0.4%	0.3%	0.0%
Other	8.1%	7.4%	0.9%	0.0%
Information Missing	0.0%	0.0%	0.0%	0.0%
<i>Total Juvenile Cases/Placements/Commitments</i>	<i>2,370</i>	<i>271</i>	<i>326</i>	<i>23</i>
<i>% of statewide</i>	<i>3.64%</i>	<i>3.66%</i>	<i>2.69%</i>	<i>2.29%</i>

* A single intake case, placement, or commitment may involve multiple offenses.

AVERAGE LOS, FY 2005 RELEASES

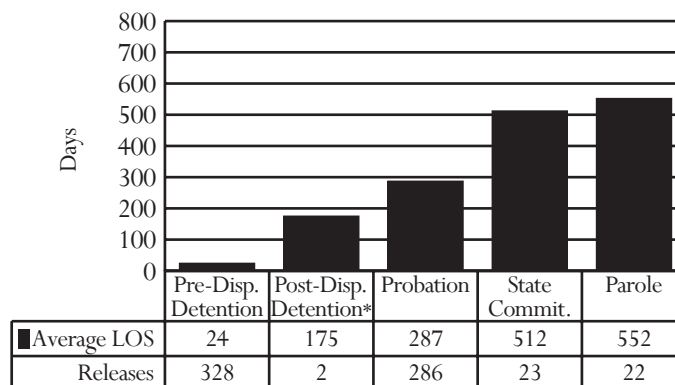

* Post-dispositional detention with programs only (under COV §16.1 - 284.1)

PRE-DISPOSITIONAL DETENTION LOS DISTRIBUTION, FY 2005 RELEASES*

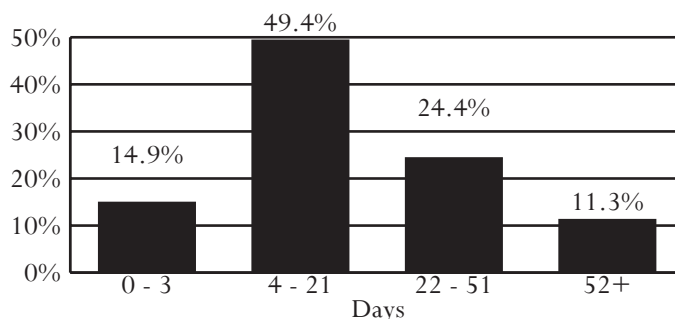

*Selected intervals are consistent with applicable citations in the COV

All data were downloaded on 11/17/2005. Any changes after that date are not reflected in this book. Percentages may not add to 100% due to rounding.

District 2

City of Virginia Beach

Region III -- Director: Bruce E. Bright

2425 Nimmo Parkway, Bldg.10-A
Virginia Beach, Virginia 23456
757-427-4361

INTAKE COMPLAINTS, FY 2003-2005

Domestic Relations	2003	2004	2005
Dom. Rel./Child Welfare	7,153	7,215	7,666
Juvenile Complaints			
Felony	1,141	1,041	783
Class 1 Misdemeanor	2,053	2,148	2,001
Class 2-4 Misdemeanor	451	434	302
CHINS/CHINSup (Status)	892	923	826
Other			
Technical Violations	728	713	726
Traffic	57	34	35
Other	91	136	422
Total Juvenile Complaints	5,413	5,429	5,095
Total Complaints	12,566	12,644	12,761

INTAKE DISPOSITION OF JUVENILE COMPLAINTS, FY 2005

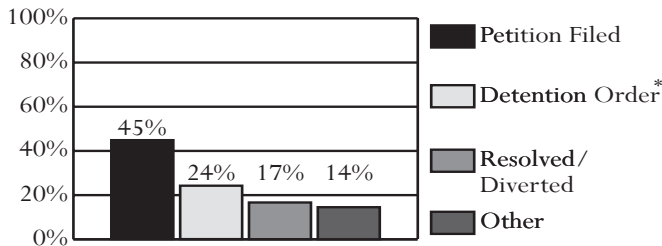

* 65.5% of complaints disposed with a detention order also included a petition.

JUVENILE INTAKE CASES, FY 2003-2005

Demographics	2003	2004	2005
Race			
Black	37.3%	38.1%	42.1%
White	56.8%	54.7%	50.5%
Hispanic	1.9%	1.7%	2.3%
Other	4.0%	5.5%	5.1%
Sex			
Male	67.4%	69.8%	68.6%
Female	32.6%	30.2%	31.4%
Age			
8-12	7.0%	6.4%	6.4%
13	6.3%	7.6%	6.9%
14	12.8%	13.6%	12.3%
15	20.9%	18.5%	19.8%
16	24.4%	25.8%	24.7%
17	24.7%	23.9%	26.0%
18-20	3.3%	3.4%	3.4%
Error/Missing	0.7%	0.8%	0.6%
Total Juvenile Cases	3,501	3,517	3,147

- **U.S. Census Data:**
 - Between calendar years 1990 and 2000, the juvenile population (ages 10-17) increased 22% (from 43,303 to 52,749). The juvenile population in calendar year 2004 was 54,876.
- **FY 2005 Intakes:**
 - 3,147 juvenile intakes and 5,095 juvenile complaints (average of 1.6 complaints per intake)
- **Intake Trends (FY 2003-2005):**
 - Domestic relations complaints increased 7%.
 - Juvenile complaints decreased 6%.
 - Juvenile felony complaints decreased 31%.
 - CHINS/CHINSup complaints decreased 7%.
- **Intake Disposition (FY 2005):**
 - A petition was filed in response to 61% of juvenile complaints. 17% of juvenile complaints were resolved or diverted.
- **Juveniles at Intake (FY 2005):**
 - Most likely to be white, 17 years old, and male
- **Risk Assessment (FY 2005):**
 - 478 assessments completed, 25% had a low score, versus 29% statewide
- **FY 2005 Most Common Juvenile Offense Category at:**
 - Intake - Assault, Misc./Other, or Status Offense
 - Probation - Assault
 - Pre-dispositional Detention - Contempt of Court or Assault
 - Commitment - Larceny
- **Average Length of Stay (FY 2005):**
 - Pre-dispositional Detention - 23 days, same as statewide
 - Commitment to the State - 15.4 months, versus 12.8 statewide
- **Detention-Eligible Intake Cases (FY 2005):**
 - The 2nd District had 2,339 detention-eligible intake cases and 740 pre-dispositional detention placements, for a rate of 3.2 eligible intakes per detention placement.

RISK ASSESSMENT RESULTS, FY 2005

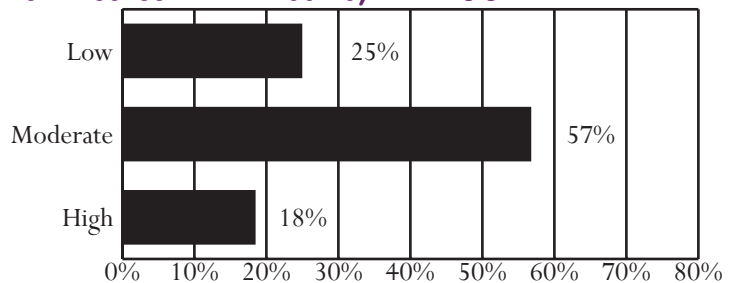

Unless noted otherwise, these data do not include domestic relations or child welfare complaints. Percentages may not add to 100% due to rounding.

OFFENSE CATEGORY, FY 2005

Offense Category (See Appendix I for the full list of Miscellaneous/Other Offenses)	Intake Complaints	New Probation Cases	Pre-Dispos. Detention Placements	Commit. to the State
Domestic Relations/Child Welfare Offenses				
Custody	65.8%	0.0%	50.0%	0.0%
Desertion/Support	18.3%	0.0%	0.0%	0.0%
Spousal Abuse	10.6%	0.0%	0.0%	0.0%
Other DR/CW	5.3%	0.0%	50.0%	0.0%
<i>Total DR/CW Offenses</i>	7,666	0	4	0
Juvenile Offenses				
Abusive Language	0.5%	0.0%	0.1%	0.4%
Alcohol	2.7%	5.2%	1.8%	2.7%
Arson	0.6%	4.3%	1.8%	0.4%
Assault	13.5%	22.9%	16.2%	17.3%
Burglary	2.5%	5.5%	2.4%	6.9%
Contempt of Court	4.1%	1.2%	17.3%	0.8%
Disorderly Conduct	2.5%	3.1%	2.0%	4.6%
Escapes	0.2%	0.3%	0.3%	0.8%
Extortion	0.2%	0.9%	0.5%	0.8%
Failure to Appear	3.6%	0.6%	7.6%	0.4%
Family Offense	0.0%	0.0%	0.0%	0.0%
Fraud	0.7%	0.6%	0.4%	0.4%
Gangs	0.0%	0.0%	0.0%	0.0%
Kidnapping	0.2%	0.0%	0.6%	0.8%
Larceny	11.2%	13.8%	6.3%	21.2%
Miscellaneous/Other	13.5%	7.0%	7.0%	0.0%
Murder	0.0%	0.0%	0.1%	0.0%
Narcotics	4.9%	8.3%	2.9%	4.6%
Obscenity	0.4%	0.3%	0.1%	0.8%
Obstruct Justice	2.2%	1.2%	2.2%	1.9%
Parole Violation	0.8%	0.0%	0.8%	2.7%
Probation Violation	8.6%	0.0%	10.2%	6.9%
Robbery	0.9%	3.4%	3.3%	5.4%
Sex Offense	0.7%	3.4%	1.4%	5.8%
Status Offense	12.9%	5.8%	0.7%	0.0%
Telephone Law	1.1%	0.0%	0.0%	0.0%
Traffic	2.4%	2.1%	0.8%	1.9%
Trespass	2.1%	0.6%	0.9%	2.3%
Vandalism	3.9%	5.8%	3.5%	5.4%
Weapons	3.2%	3.7%	8.8%	5.0%
<i>Total Juvenile Offenses</i>	5,095	327	1,355	260

CSU WORKLOAD INFORMATION, FY 2005

Completed Reports	Activity	ADP
Pre-dispositional Reports	300 Probation	338
Post-dispositional Reports	23 Parole	43
Transfer Reports	11 Intensive Probation	0
Custody Investigations	0	

OFFENSE SEVERITY, FY 2005*

Offense Severity of the Most Serious Offense (See Appendix K for more info)	Juvenile Intake Cases	New Probation Cases	Pre-Dispos. Detention Placements	Commit. to the State
Felonies:				
- Against Persons	4.4%	15.6%	15.8%	41.3%
- Weapons/Narcotics	1.5%	5.2%	5.3%	11.1%
- Other	8.4%	18.3%	9.6%	22.2%
Class 1 Misdemeanors:				
- Against Persons	18.1%	18.3%	16.6%	11.1%
- Other	25.5%	25.4%	23.9%	7.9%
Prob./Parole Violation	14.6%	0.0%	20.0%	6.3%
Court Order Violation	1.9%	1.2%	7.2%	0.0%
Status Offense	19.2%	7.0%	0.0%	0.0%
Other	6.3%	8.9%	0.8%	0.0%
Information Missing	0.0%	0.0%	0.8%	0.0%
<i>Total Juvenile Cases/Placements/Commitments</i>	3,147	327	740	63
<i>% of statewide</i>	4.83%	4.41%	6.11%	6.28%

* A single intake case, placement, or commitment may involve multiple offenses.

AVERAGE LOS, FY 2005 RELEASES

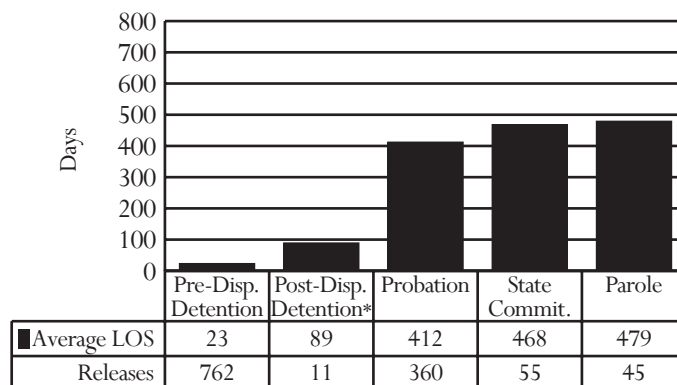

* Post-dispositional detention with programs only (under COV §16.1 - 284.1)

PRE-DISPOSITIONAL DETENTION LOS DISTRIBUTION, FY 2005 RELEASES*

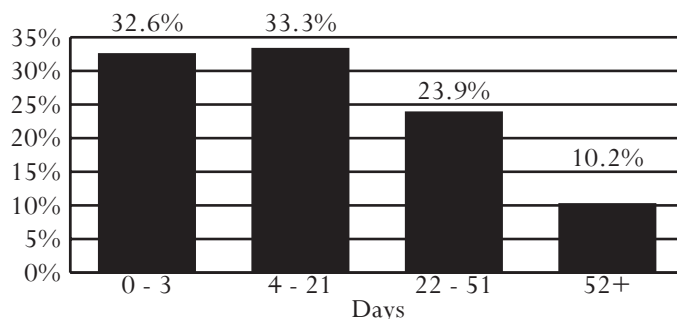

*Selected intervals are consistent with applicable citations in the COV

All data were downloaded on 11/17/2005. Any changes after that date are not reflected in this book. Percentages may not add to 100% due to rounding.

District 2A

Counties of Accomack and Northampton

Region III -- Director: John E. Curl

23371 Front Street
Accomac, Virginia 23301
757-787-5860

INTAKE COMPLAINTS, FY 2003-2005

Domestic Relations	2003	2004	2005
Dom. Rel./Child Welfare	902	685	812
Juvenile Complaints			
Felony	129	92	136
Class 1 Misdemeanor	261	212	271
Class 2-4 Misdemeanor	26	25	19
CHINS/CHINSup (Status)	45	47	58
Other			
Technical Violations	75	78	114
Traffic	5	7	1
Other	6	9	14
Total Juvenile Complaints	547	470	613
Total Complaints	1,449	1,155	1,425

• *U.S. Census Data:*

- Between calendar years 1990 and 2000, the juvenile population (ages 10-17) increased 19% (from 4,875 to 5,806). The juvenile population in calendar year 2004 was 5,910.

• *FY 2005 Intakes:*

- 403 juvenile intakes and 613 juvenile complaints (average of 1.5 complaints per intake)

• *Intake Trends (FY 2003-2005):*

- Domestic relations complaints decreased 10%.
- Juvenile complaints increased 12%.
- Juvenile felony complaints increased 5%.
- CHINS/CHINSup complaints increased 29%.

• *Intake Disposition (FY 2005):*

- A petition was filed in response to 68% of juvenile complaints. 27% of juvenile complaints were resolved or diverted.

• *Juveniles at Intake (FY 2005):*

- Most likely to be black, 16 years old, and male

• *Risk Assessment (FY 2005):*

- 117 assessments completed, 45% had a moderate score, versus 53% statewide

• *FY 2005 Most Common Juvenile Offense Category at:*

- Intake - Assault
- Probation - Assault
- Pre-dispositional Detention - Probation Violation
- Commitment - Larceny

• *Average Length of Stay (FY 2005):*

- Pre-dispositional Detention - 14 days, versus 23 statewide
- Commitment to the State - 11.6 months, versus 12.8 statewide

• *Detention-Eligible Intake Cases (FY 2005):*

- District 2A had 320 detention-eligible intake cases and 53 pre-dispositional detention placements, for a rate of 6.0 eligible intakes per detention placement.

INTAKE DISPOSITION OF JUVENILE COMPLAINTS, FY 2005

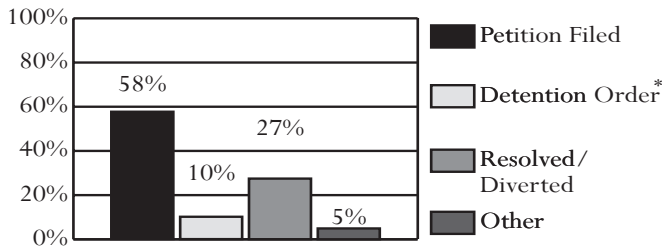

* 98.4% of complaints disposed with a detention order also included a petition.

JUVENILE INTAKE CASES, FY 2003-2005

Demographics	2003	2004	2005
Race			
Black	63.5%	53.3%	58.8%
White	32.6%	41.1%	35.7%
Hispanic	2.6%	4.7%	2.5%
Other	1.2%	0.9%	3.0%
Sex			
Male	72.7%	66.3%	69.0%
Female	27.4%	33.7%	31.0%
Age			
8-12	5.0%	3.3%	8.2%
13	9.1%	8.0%	8.9%
14	18.8%	15.4%	17.4%
15	20.3%	22.5%	16.4%
16	21.2%	24.0%	25.6%
17	22.4%	23.4%	20.8%
18-20	2.4%	2.4%	2.2%
Error/Missing	0.9%	1.2%	0.5%
Total Juvenile Cases	340	338	403

RISK ASSESSMENT RESULTS, FY 2005

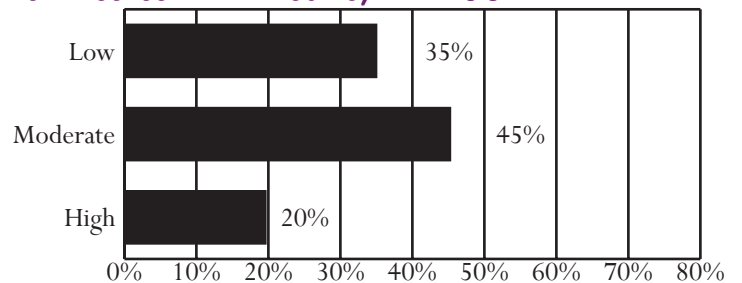

Unless noted otherwise, these data do not include domestic relations or child welfare complaints. Percentages may not add to 100% due to rounding.

OFFENSE CATEGORY, FY 2005

Offense Category (See Appendix I for the full list of Miscellaneous/Other Offenses)	Intake Complaints	New Probation Cases	Pre-Dispos. Detention Placements	Commit. to the State
Domestic Relations/Child Welfare Offenses				
Custody	73.6%	0.0%	0.0%	0.0%
Desertion/Support	2.7%	0.0%	0.0%	0.0%
Spousal Abuse	18.1%	0.0%	0.0%	0.0%
Other DR/CW	5.5%	0.0%	0.0%	0.0%
<i>Total DR/CW Offenses</i>	812	0	0	0
Juvenile Offenses				
Abusive Language	0.2%	0.0%	0.0%	0.0%
Alcohol	2.4%	7.7%	0.0%	2.2%
Arson	0.7%	1.5%	0.0%	0.0%
Assault	24.5%	36.9%	17.1%	8.9%
Burglary	2.8%	4.6%	1.3%	11.1%
Contempt of Court	5.1%	3.1%	7.9%	2.2%
Disorderly Conduct	5.1%	0.0%	0.0%	0.0%
Escapes	0.0%	0.0%	0.0%	0.0%
Extortion	0.3%	1.5%	0.0%	0.0%
Failure to Appear	0.0%	0.0%	0.0%	0.0%
Family Offense	0.0%	0.0%	0.0%	0.0%
Fraud	0.7%	0.0%	0.0%	0.0%
Gangs	4.1%	1.5%	2.6%	0.0%
Kidnapping	0.0%	0.0%	0.0%	0.0%
Larceny	9.1%	21.5%	11.8%	26.7%
Miscellaneous/Other	4.2%	9.2%	2.6%	0.0%
Murder	0.2%	0.0%	0.0%	0.0%
Narcotics	3.4%	3.1%	2.6%	4.4%
Obscenity	0.8%	1.5%	0.0%	0.0%
Obstruct Justice	1.0%	0.0%	2.6%	2.2%
Parole Violation	4.9%	0.0%	6.6%	20.0%
Probation Violation	8.6%	0.0%	30.3%	8.9%
Robbery	0.3%	0.0%	3.9%	2.2%
Sex Offense	1.5%	4.6%	2.6%	4.4%
Status Offense	9.1%	0.0%	0.0%	0.0%
Telephone Law	1.0%	0.0%	0.0%	0.0%
Traffic	2.4%	1.5%	1.3%	0.0%
Trespass	1.8%	0.0%	0.0%	2.2%
Vandalism	4.4%	1.5%	5.3%	2.2%
Weapons	1.5%	0.0%	1.3%	2.2%
<i>Total Juvenile Offenses</i>	613	65	76	45

CSU WORKLOAD INFORMATION, FY 2005

Completed Reports	Activity	ADP
Pre-dispositional Reports	34 Probation	50
Post-dispositional Reports	17 Parole	11
Transfer Reports	1 Intensive Probation	0
Custody Investigations	0	

OFFENSE SEVERITY, FY 2005*

Offense Severity of the Most Serious Offense (See Appendix K for more info)	Juvenile Intake Cases	New Probation Cases	Pre-Dispos. Detention Placements	Commit. to the State
Felonies:				
- Against Persons	5.7%	7.7%	13.2%	30.0%
- Weapons/Narcotics	1.7%	0.0%	1.9%	10.0%
- Other	11.2%	24.6%	11.3%	30.0%
Class 1 Misdemeanors:				
- Against Persons	29.8%	36.9%	11.3%	10.0%
- Other	16.4%	16.9%	9.4%	10.0%
Prob./Parole Violation	9.7%	0.0%	37.7%	10.0%
Court Order Violation	7.2%	3.1%	11.3%	0.0%
Status Offense	12.4%	0.0%	0.0%	0.0%
Other	6.0%	10.8%	3.8%	0.0%
Information Missing	0.0%	0.0%	0.0%	0.0%
<i>Total Juvenile Cases/Placements/Commitments</i>	403	65	53	10
<i>% of statewide</i>	0.62%	0.88%	0.44%	1.00%

* A single intake case, placement, or commitment may involve multiple offenses.

AVERAGE LOS, FY 2005 RELEASES

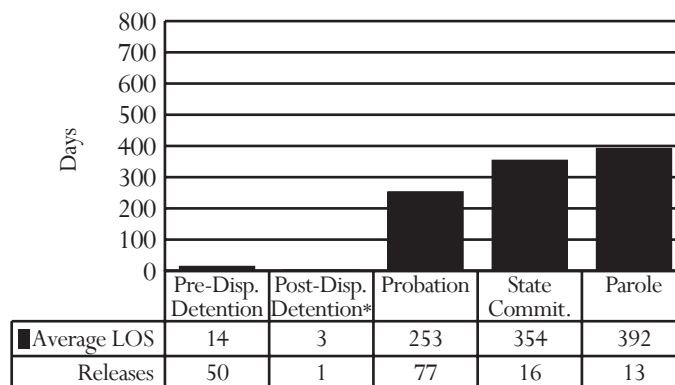

* Post-dispositional detention with programs only (under COV §16.1 - 284.1)

PRE-DISPOSITIONAL DETENTION LOS DISTRIBUTION, FY 2005 RELEASES*

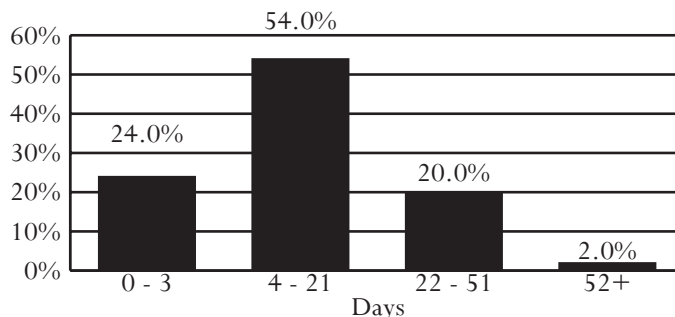

*Selected intervals are consistent with applicable citations in the COV

All data were downloaded on 11/17/2005. Any changes after that date are not reflected in this book. Percentages may not add to 100% due to rounding.

District 3
City of Portsmouth

Region III -- Director: David G. Lively

605 Crawford Street
Portsmouth, Virginia 23704
757-393-8571

INTAKE COMPLAINTS, FY 2003-2005

Domestic Relations	2003	2004	2005
Dom. Rel./Child Welfare	3,104	2,449	2,970
Juvenile Complaints			
Felony	321	365	331
Class 1 Misdemeanor	605	654	741
Class 2-4 Misdemeanor	126	127	102
CHINS/CHINSup (Status)	243	237	216
Other			
Technical Violations	129	165	178
Traffic	10	3	18
Other	10	15	16
Total Juvenile Complaints	1,444	1,566	1,602
Total Complaints	4,548	4,015	4,572

INTAKE DISPOSITION OF JUVENILE COMPLAINTS, FY 2005

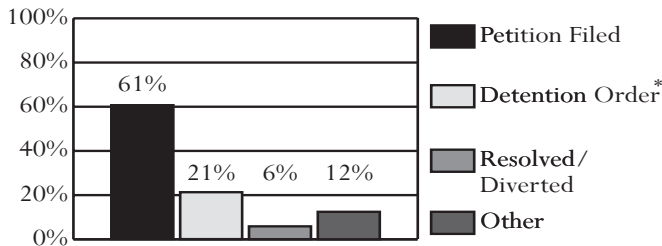

* 94.4% of complaints disposed with a detention order also included a petition.

JUVENILE INTAKE CASES, FY 2003-2005

Demographics	2003	2004	2005
Race			
Black	74.2%	78.0%	78.2%
White	24.2%	20.7%	20.8%
Hispanic	1.0%	0.1%	0.4%
Other	0.7%	1.1%	0.5%
Sex			
Male	71.6%	72.5%	71.1%
Female	28.4%	27.5%	28.9%
Age			
8-12	6.2%	7.6%	5.9%
13	7.7%	8.8%	10.0%
14	15.9%	14.5%	15.6%
15	22.1%	20.2%	19.8%
16	23.7%	23.0%	25.3%
17	21.9%	22.9%	20.1%
18-20	2.1%	2.3%	3.0%
Error/Missing	0.4%	0.7%	0.4%
Total Juvenile Cases	1,026	1,138	1,142

- **U.S. Census Data:**
 - Between calendar years 1990 and 2000, the juvenile population (ages 10-17) increased 1% (from 11,278 to 11,389). The juvenile population in calendar year 2004 was 11,559.
- **FY 2005 Intakes:**
 - 1,142 juvenile intakes and 1,602 juvenile complaints (average of 1.4 complaints per intake)
- **Intake Trends (FY 2003-2005):**
 - Domestic relations complaints decreased 4%.
 - Juvenile complaints increased 11%.
 - Juvenile felony complaints increased 3%.
 - CHINS/CHINSup complaints decreased 11%.
- **Intake Disposition (FY 2005):**
 - A petition was filed in response to 81% of juvenile complaints. Only 6% of juvenile complaints were resolved or diverted.
- **Juveniles at Intake (FY 2005):**
 - Most likely to be black, 16 years old, and male
- **Risk Assessment (FY 2005):**
 - 315 assessments completed, 54% had a moderate score, versus 53% statewide
- **FY 2005 Most Common Juvenile Offense Category at:**
 - Intake - Assault
 - Probation - Assault
 - Pre-dispositional Detention - Assault
 - Commitment - Assault
- **Average Length of Stay (FY 2005):**
 - Pre-dispositional Detention - 22 days, versus 23 statewide
 - Commitment to the State - 13.1 months, versus 12.8 statewide
- **Detention-Eligible Intake Cases (FY 2005):**
 - The 3rd District had 875 detention-eligible intake cases and 245 pre-dispositional detention placements, for a rate of 3.6 eligible intakes per detention placement.

RISK ASSESSMENT RESULTS, FY 2005

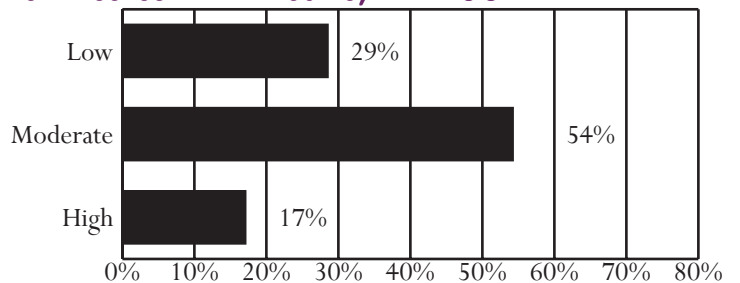

Unless noted otherwise, these data do not include domestic relations or child welfare complaints. Percentages may not add to 100% due to rounding.

OFFENSE CATEGORY, FY 2005

Offense Category (See Appendix I for the full list of Miscellaneous/Other Offenses)	Intake Complaints	New Probation Cases	Pre-Dispos. Detention Placements	Commit. to the State
Domestic Relations/Child Welfare Offenses				
Custody	73.7%	0.0%	0.0%	0.0%
Desertion/Support	12.1%	0.0%	0.0%	0.0%
Spousal Abuse	6.7%	0.0%	0.0%	0.0%
Other DR/CW	7.5%	0.0%	0.0%	0.0%
<i>Total DR/CW Offenses</i>	2,970	0	0	0
Juvenile Offenses				
Abusive Language	1.2%	0.6%	0.8%	2.2%
Alcohol	1.2%	1.3%	0.3%	0.0%
Arson	0.1%	0.0%	0.5%	0.0%
Assault	22.7%	30.4%	26.3%	16.5%
Burglary	3.9%	11.4%	4.6%	3.3%
Contempt of Court	5.6%	0.0%	6.2%	1.1%
Disorderly Conduct	5.6%	3.8%	2.6%	0.0%
Escapes	0.0%	0.0%	0.0%	1.1%
Extortion	0.1%	0.0%	0.0%	0.0%
Failure to Appear	0.4%	0.0%	0.3%	0.0%
Family Offense	0.0%	0.0%	0.0%	0.0%
Fraud	1.2%	2.5%	0.5%	0.0%
Gangs	0.0%	0.0%	0.0%	0.0%
Kidnapping	1.1%	0.0%	3.1%	2.2%
Larceny	7.6%	17.1%	4.6%	8.8%
Miscellaneous/Other	7.6%	3.2%	1.8%	1.1%
Murder	0.0%	0.0%	0.0%	0.0%
Narcotics	5.4%	9.5%	5.2%	7.7%
Obscenity	0.4%	0.0%	0.5%	0.0%
Obstruct Justice	2.9%	1.3%	4.1%	3.3%
Parole Violation	0.7%	0.0%	0.8%	2.2%
Probation Violation	4.7%	0.0%	9.5%	11.0%
Robbery	1.0%	1.3%	3.1%	4.4%
Sex Offense	1.0%	3.2%	6.7%	13.2%
Status Offense	8.1%	0.0%	1.5%	1.1%
Telephone Law	0.8%	0.0%	0.8%	0.0%
Traffic	4.4%	1.3%	2.6%	6.6%
Trespass	3.1%	4.4%	2.1%	2.2%
Vandalism	6.0%	4.4%	6.2%	6.6%
Weapons	3.0%	4.4%	5.4%	5.5%
<i>Total Juvenile Offenses</i>	1,602	158	388	91

CSU WORKLOAD INFORMATION, FY 2005

Completed Reports	Activity	ADP
Pre-dispositional Reports	267	141
Post-dispositional Reports	11	25
Transfer Reports	27	6
Custody Investigations	0	

OFFENSE SEVERITY, FY 2005*

Offense Severity of the Most Serious Offense (See Appendix K for more info)	Juvenile Intake Cases	New Probation Cases	Pre-Dispos. Detention Placements	Commit. to the State
Felonies:				
- Against Persons	7.0%	17.1%	24.1%	19.2%
- Weapons/Narcotics	3.1%	7.0%	5.3%	15.4%
- Other	7.0%	24.1%	10.6%	30.8%
Class 1 Misdemeanors:				
- Against Persons	25.7%	19.0%	20.8%	15.4%
- Other	20.0%	25.9%	9.0%	11.5%
Prob./Parole Violation	7.4%	0.0%	16.3%	7.7%
Court Order Violation	7.2%	0.0%	9.0%	0.0%
Status Offense	16.5%	0.0%	2.0%	0.0%
Other	6.2%	7.0%	2.9%	0.0%
Information Missing	0.0%	0.0%	0.0%	0.0%
<i>Total Juvenile Cases/Placements/Commitments</i>	1,142	158	245	26
<i>% of statewide</i>	1.75%	2.13%	2.02%	2.59%

* A single intake case, placement, or commitment may involve multiple offenses.

AVERAGE LOS, FY 2005 RELEASES

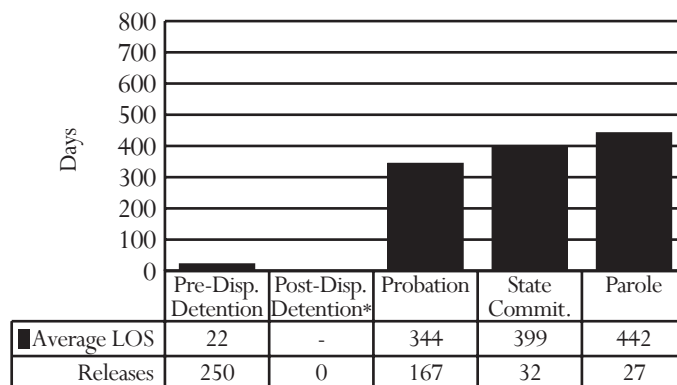

* Post-dispositional detention with programs only (under COV §16.1 - 284.1)

PRE-DISPOSITIONAL DETENTION LOS DISTRIBUTION, FY 2005 RELEASES*

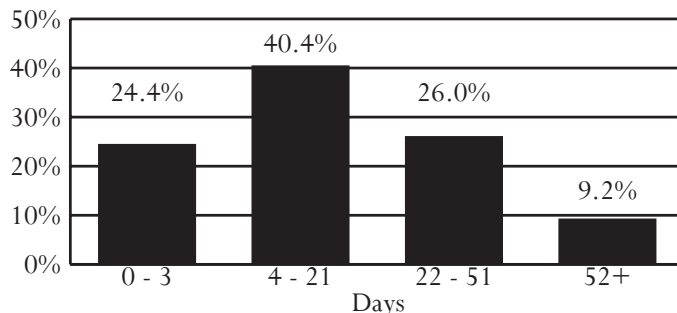

*Selected intervals are consistent with applicable citations in the COV

All data were downloaded on 11/17/2005. Any changes after that date are not reflected in this book. Percentages may not add to 100% due to rounding.

District 4

City of Norfolk

Region III -- Director: Claudette Overton

800 East City Hall Avenue, 3rd Floor
Norfolk, Virginia 23510
757-664-7601

INTAKE COMPLAINTS, FY 2003-2005

Domestic Relations	2003	2004	2005
Dom. Rel./Child Welfare	7,371	6,975	7,061
Juvenile Complaints			
Felony	947	830	883
Class 1 Misdemeanor	1,574	1,565	1,731
Class 2-4 Misdemeanor	308	279	252
CHINS/CHINSup (Status)	792	793	907
Other			
Technical Violations	728	602	606
Traffic	61	24	28
Other	283	278	273
Total Juvenile Complaints	4,693	4,371	4,680
Total Complaints	12,064	11,346	11,741

- *U.S. Census Data:*
 - Between calendar years 1990 and 2000, the juvenile population (ages 10-17) increased 10% (from 21,119 to 23,298). The juvenile population in calendar year 2004 was 24,311.
- *FY 2005 Intakes:*
 - 3,330 juvenile intakes and 4,680 juvenile complaints (average of 1.4 complaints per intake)
- *Intake Trends (FY 2003-2005):*
 - Domestic relations complaints decreased 4%.
 - Juvenile complaints decreased less than 1%.
 - Juvenile felony complaints decreased 7%.
 - CHINS/CHINSup complaints increased 15%.
- *Intake Disposition (FY 2005):*
 - A petition was filed in response to 76% of juvenile complaints. 13% of juvenile complaints were resolved or diverted.
- *Juveniles at Intake (FY 2005):*
 - Most likely to be black, 15 or 16 years old, and male
- *Risk Assessment (FY 2005):*
 - 576 assessments completed, 15% had a low score, versus 29% statewide
- *FY 2005 Most Common Juvenile Offense Category at:*
 - Intake - Status Offense or Assault
 - Probation - Assault
 - Pre-dispositional Detention - Assault
 - Commitment - Larceny or Robbery
- *Average Length of Stay (FY 2005):*
 - Pre-dispositional Detention - 32 days, versus 23 statewide
 - Commitment to the State - 17.0 months, versus 12.8 statewide
- *Detention-Eligible Intake Cases (FY 2005):*
 - The 4th District had 2,224 detention-eligible intake cases and 737 pre-dispositional detention placements, for a rate of 3.0 eligible intakes per detention placement.

INTAKE DISPOSITION OF JUVENILE COMPLAINTS, FY 2005

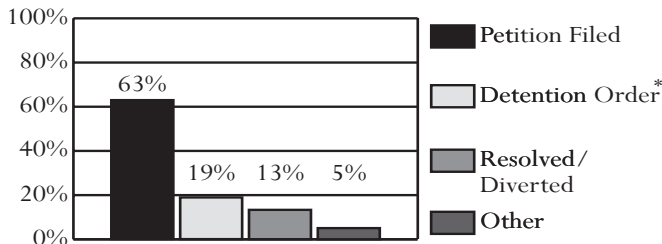

* 68.2% of complaints disposed with a detention order also included a petition.

JUVENILE INTAKE CASES, FY 2003-2005

Demographics	2003	2004	2005
Race			
Black	77.4%	77.6%	77.5%
White	19.1%	19.6%	19.5%
Hispanic	1.0%	0.9%	1.3%
Other	2.6%	1.9%	1.7%
Sex			
Male	67.7%	65.7%	64.9%
Female	32.3%	34.3%	35.1%
Age			
8-12	7.1%	6.1%	7.2%
13	9.8%	9.2%	10.0%
14	15.9%	17.7%	16.5%
15	22.5%	22.8%	22.5%
16	22.6%	24.0%	22.1%
17	18.9%	17.5%	19.2%
18-20	1.8%	2.0%	1.4%
Error/Missing	1.4%	0.8%	1.1%
Total Juvenile Cases	3,285	3,209	3,330

RISK ASSESSMENT RESULTS, FY 2005

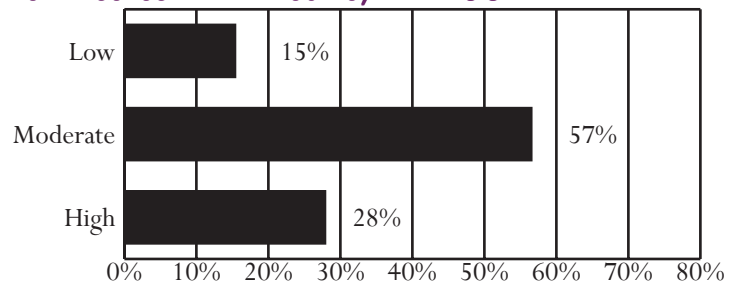

Unless noted otherwise, these data do not include domestic relations or child welfare complaints. Percentages may not add to 100% due to rounding.

OFFENSE CATEGORY, FY 2005

Offense Category (See Appendix I for the full list of Miscellaneous/Other Offenses)	Intake Complaints	New Probation Cases	Pre-Dispos. Detention Placements	Commit. to the State
Domestic Relations/Child Welfare Offenses				
Custody	65.2%	0.0%	0.0%	0.0%
Desertion/Support	14.8%	0.0%	100.0%	0.0%
Spousal Abuse	10.8%	0.0%	0.0%	0.0%
Other DR/CW	9.2%	0.0%	0.0%	0.0%
<i>Total DR/CW Offenses</i>	<i>7,061</i>	<i>0</i>	<i>1</i>	<i>0</i>
Juvenile Offenses				
Abusive Language	1.9%	0.6%	1.1%	0.4%
Alcohol	0.7%	1.0%	0.5%	0.0%
Arson	0.3%	1.3%	1.0%	0.8%
Assault	18.1%	27.6%	17.9%	10.3%
Burglary	1.8%	6.7%	2.9%	6.7%
Contempt of Court	5.7%	0.0%	5.1%	2.4%
Disorderly Conduct	5.6%	8.7%	2.8%	2.4%
Escapes	0.1%	0.0%	0.1%	0.4%
Extortion	1.2%	1.6%	0.5%	0.4%
Failure to Appear	5.2%	0.0%	15.6%	0.4%
Family Offense	0.0%	0.0%	0.0%	0.0%
Fraud	0.3%	0.6%	0.3%	0.0%
Gangs	0.4%	1.6%	0.6%	0.0%
Kidnapping	0.4%	0.3%	0.6%	1.6%
Larceny	7.1%	14.4%	8.2%	14.2%
Miscellaneous/Other	6.7%	1.3%	3.3%	1.2%
Murder	0.1%	0.0%	0.2%	0.4%
Narcotics	4.5%	9.3%	4.8%	10.3%
Obscenity	0.1%	0.0%	0.0%	0.0%
Obstruct Justice	0.9%	0.3%	0.6%	1.2%
Parole Violation	0.9%	0.0%	2.3%	4.7%
Probation Violation	4.4%	0.0%	10.5%	11.9%
Robbery	2.5%	2.9%	7.2%	12.6%
Sex Offense	0.7%	2.9%	1.1%	2.8%
Status Offense	19.0%	4.5%	0.9%	0.0%
Telephone Law	0.4%	0.0%	0.0%	0.0%
Traffic	3.2%	0.6%	2.0%	8.7%
Trespass	2.8%	2.9%	1.6%	1.2%
Vandalism	2.8%	5.4%	4.7%	1.6%
Weapons	2.4%	5.4%	3.6%	3.6%
<i>Total Juvenile Offenses</i>	<i>4,680</i>	<i>312</i>	<i>1,228</i>	<i>253</i>

CSU WORKLOAD INFORMATION, FY 2005

Completed Reports	Activity	ADP
Pre-dispositional Reports	561 Probation	310
Post-dispositional Reports	11 Parole	64
Transfer Reports	24 Intensive Probation	43
Custody Investigations	0	

OFFENSE SEVERITY, FY 2005*

Offense Severity of the Most Serious Offense (See Appendix K for more info)	Juvenile Intake Cases	New Probation Cases	Pre-Dispos. Detention Placements	Commit. to the State
Felonies:				
- Against Persons	5.4%	14.7%	17.6%	41.8%
- Weapons/Narcotics	2.5%	7.7%	5.0%	19.8%
- Other	5.9%	19.2%	13.7%	22.0%
Class 1 Misdemeanors:				
- Against Persons	19.7%	26.0%	14.7%	2.2%
- Other	18.0%	23.4%	14.9%	6.6%
Prob./Parole Violation	7.2%	0.0%	21.2%	7.7%
Court Order Violation	8.2%	0.0%	10.9%	0.0%
Status Offense	25.1%	4.5%	0.5%	0.0%
Other	7.9%	4.5%	1.5%	0.0%
Information Missing	0.0%	0.0%	0.0%	0.0%
<i>Total Juvenile Cases/Placements/Commitments</i>	<i>3,330</i>	<i>312</i>	<i>737</i>	<i>91</i>
<i>% of statewide</i>	<i>5.11%</i>	<i>4.21%</i>	<i>6.08%</i>	<i>9.07%</i>

* A single intake case, placement, or commitment may involve multiple offenses.

AVERAGE LOS, FY 2005 RELEASES

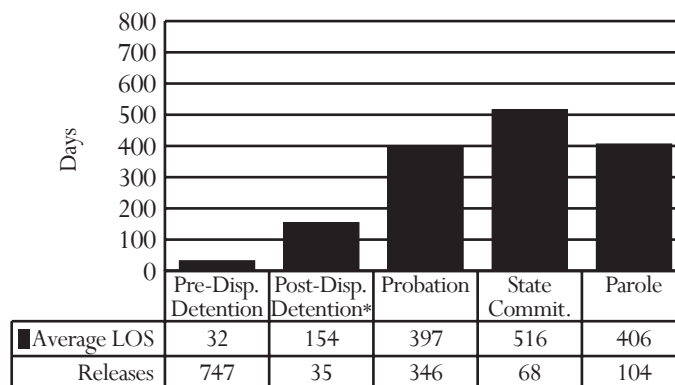

* Post-dispositional detention with programs only (under COV §16.1 - 284.1)

PRE-DISPOSITIONAL DETENTION LOS DISTRIBUTION, FY 2005 RELEASES*

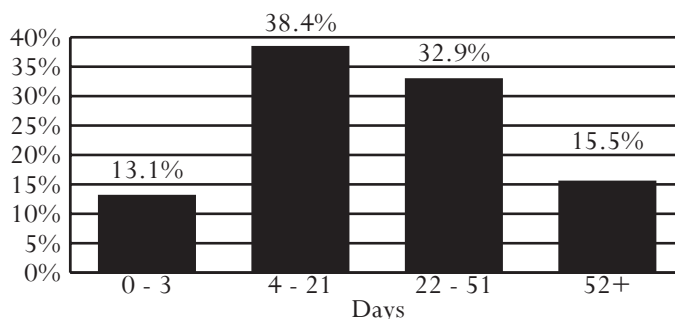

*Selected intervals are consistent with applicable citations in the COV

All data were downloaded on 11/17/2005. Any changes after that date are not reflected in this book. Percentages may not add to 100% due to rounding.

District 5

Cities of Franklin and Suffolk
Counties of Isle of Wight and Southampton

Region III -- Director: William D. Harrell

150 North Main Street
Godwin Courts Building - 2nd Floor
Suffolk, Virginia 23439
757-923-2440

INTAKE COMPLAINTS, FY 2003-2005

Domestic Relations	2003	2004	2005
Dom. Rel./Child Welfare	1,629	1,382	1,302
Juvenile Complaints			
Felony	459	323	401
Class 1 Misdemeanor	594	657	757
Class 2-4 Misdemeanor	82	123	119
CHINS/CHINSup (Status)	106	119	139
Other			
Technical Violations	101	86	117
Traffic	8	16	16
Other	6	12	20
Total Juvenile Complaints	1,356	1,336	1,569
Total Complaints	2,985	2,718	2,871

INTAKE DISPOSITION OF JUVENILE COMPLAINTS, FY 2005

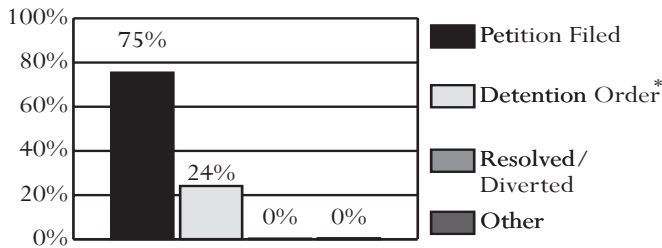

* 99.5% of complaints disposed with a detention order also included a petition.

JUVENILE INTAKE CASES, FY 2003-2005

Demographics	2003	2004	2005
Race			
Black	62.5%	61.0%	67.5%
White	36.6%	37.2%	30.9%
Hispanic	0.3%	0.5%	0.5%
Other	0.6%	1.3%	1.1%
Sex			
Male	78.1%	74.4%	75.2%
Female	22.0%	25.6%	24.8%
Age			
8-12	5.2%	5.6%	6.4%
13	8.4%	7.1%	8.7%
14	11.9%	13.6%	12.7%
15	21.5%	22.6%	19.6%
16	23.4%	22.8%	24.5%
17	26.4%	25.6%	24.5%
18-20	2.7%	2.5%	2.7%
Error/Missing	0.6%	0.3%	0.9%
Total Juvenile Cases	893	930	1,065

- **U.S. Census Data:**
 - Between calendar years 1990 and 2000, the juvenile population (ages 10-17) increased 26% (from 11,686 to 14,694). The juvenile population in calendar year 2004 was 16,383.
- **FY 2005 Intakes:**
 - 1,065 juvenile intakes and 1,569 juvenile complaints (average of 1.5 complaints per intake)
- **Intake Trends (FY 2003-2005):**
 - Domestic relations complaints decreased 20%.
 - Juvenile complaints increased 16%.
 - Juvenile felony complaints decreased 13%.
 - CHINS/CHINSup complaints increased 31%.
- **Intake Disposition (FY 2005):**
 - A petition was filed in response to 99% of juvenile complaints. Less than 1% of juvenile complaints were resolved or diverted.
- **Juveniles at Intake (FY 2005):**
 - Most likely to be black, 16 or 17 years old, and male
- **Risk Assessment (FY 2005):**
 - 245 assessments completed, 36% had a low score, versus 29% statewide
- **FY 2005 Most Common Juvenile Offense Category at:**
 - Intake - Assault
 - Probation - Larceny or Assault
 - Pre-dispositional Detention - Assault or Larceny
 - Commitment - Larceny
- **Average Length of Stay (FY 2005):**
 - Pre-dispositional Detention - 28 days, versus 23 statewide
 - Commitment to the State - 9.9 months, versus 12.8 statewide
- **Detention-Eligible Intake Cases (FY 2005):**
 - The 5th District had 868 detention-eligible intake cases and 191 pre-dispositional detention placements, for a rate of 4.5 eligible intakes per detention placement.

RISK ASSESSMENT RESULTS, FY 2005

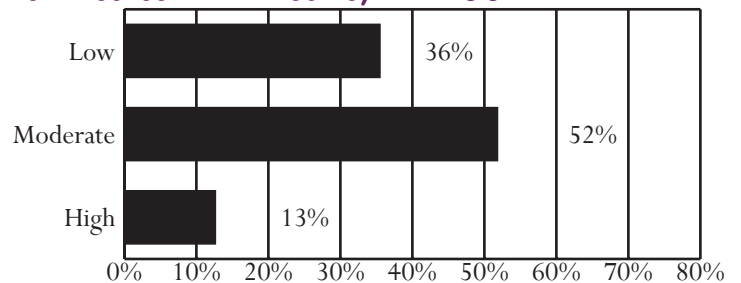

Unless noted otherwise, these data do not include domestic relations or child welfare complaints. Percentages may not add to 100% due to rounding.

OFFENSE CATEGORY, FY 2005

Offense Category (See Appendix I for the full list of Miscellaneous/Other Offenses)	Intake Complaints	New Probation Cases	Pre-Dispos. Detention Placements	Commit. to the State
Domestic Relations/Child Welfare Offenses				
Custody	68.7%	0.0%	0.0%	0.0%
Desertion/Support	12.9%	0.0%	0.0%	0.0%
Spousal Abuse	12.3%	0.0%	0.0%	0.0%
Other DR/CW	6.1%	0.0%	0.0%	0.0%
<i>Total DR/CW Offenses</i>	<i>1,302</i>	<i>0</i>	<i>0</i>	<i>0</i>
Juvenile Offenses				
Abusive Language	1.4%	0.0%	0.0%	1.0%
Alcohol	2.3%	0.8%	0.9%	5.8%
Arson	0.3%	1.6%	0.6%	0.0%
Assault	20.6%	21.1%	15.3%	14.4%
Burglary	4.1%	9.4%	8.1%	10.6%
Contempt of Court	1.8%	0.0%	1.7%	0.0%
Disorderly Conduct	5.5%	1.6%	0.3%	4.8%
Escapes	0.1%	0.0%	0.3%	0.0%
Extortion	0.0%	0.8%	0.0%	0.0%
Failure to Appear	1.5%	0.8%	3.8%	0.0%
Family Offense	0.0%	0.0%	0.0%	0.0%
Fraud	1.1%	0.0%	0.0%	2.9%
Gangs	0.0%	0.0%	0.0%	0.0%
Kidnapping	0.3%	0.0%	1.4%	0.0%
Larceny	12.3%	22.7%	14.2%	22.1%
Miscellaneous/Other	10.2%	3.1%	6.1%	2.9%
Murder	0.0%	0.0%	0.0%	0.0%
Narcotics	4.0%	7.8%	3.8%	1.9%
Obscenity	0.4%	0.8%	0.0%	1.0%
Obstruct Justice	2.0%	0.0%	1.2%	0.0%
Parole Violation	1.1%	0.0%	2.9%	2.9%
Probation Violation	4.6%	0.0%	7.2%	8.7%
Robbery	1.7%	1.6%	6.6%	0.0%
Sex Offense	2.2%	5.5%	4.9%	0.0%
Status Offense	2.2%	2.3%	0.3%	1.0%
Telephone Law	0.5%	0.0%	0.0%	0.0%
Traffic	4.1%	0.8%	4.0%	1.0%
Trespass	3.8%	0.8%	0.6%	2.9%
Vandalism	6.6%	10.9%	4.3%	8.7%
Weapons	5.4%	7.8%	11.6%	7.7%
<i>Total Juvenile Offenses</i>	<i>1,569</i>	<i>128</i>	<i>346</i>	<i>104</i>

CSU WORKLOAD INFORMATION, FY 2005

Completed Reports	Activity	ADP
Pre-dispositional Reports	217 Probation	137
Post-dispositional Reports	16 Parole	25
Transfer Reports	24 Intensive Probation	0
Custody Investigations	0	

OFFENSE SEVERITY, FY 2005*

Offense Severity of the Most Serious Offense (See Appendix K for more info)	Juvenile Intake Cases	New Probation Cases	Pre-Dispos. Detention Placements	Commit. to the State
Felonies:				
- Against Persons	7.9%	19.5%	24.6%	4.0%
- Weapons/Narcotics	1.6%	3.9%	5.2%	12.0%
- Other	12.3%	22.7%	29.3%	44.0%
Class 1 Misdemeanors:				
- Against Persons	22.9%	17.2%	5.8%	24.0%
- Other	26.6%	28.9%	11.5%	16.0%
Prob./Parole Violation	7.8%	0.0%	18.3%	0.0%
Court Order Violation	2.6%	0.0%	3.1%	0.0%
Status Offense	11.9%	2.3%	0.5%	0.0%
Other	6.4%	5.5%	1.6%	0.0%
Information Missing	0.0%	0.0%	0.0%	0.0%
<i>Total Juvenile Cases/Placements/Commitments</i>	<i>1,065</i>	<i>128</i>	<i>191</i>	<i>25</i>
<i>% of statewide</i>	<i>1.64%</i>	<i>1.73%</i>	<i>1.58%</i>	<i>2.49%</i>

* A single intake case, placement, or commitment may involve multiple offenses.

AVERAGE LOS, FY 2005 RELEASES

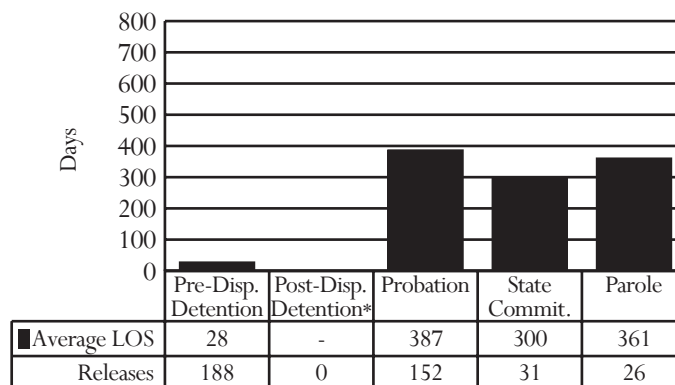

* Post-dispositional detention with programs only (under COV §16.1 - 284.1)

PRE-DISPOSITIONAL DETENTION LOS DISTRIBUTION, FY 2005 RELEASES*

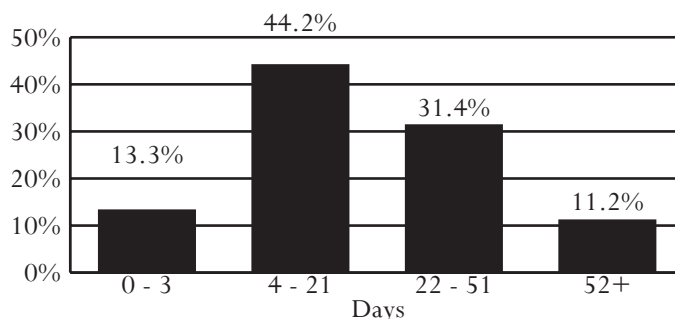

*Selected intervals are consistent with applicable citations in the COV

All data were downloaded on 11/17/2005. Any changes after that date are not reflected in this book. Percentages may not add to 100% due to rounding.

District 6

Cities of Emporia and Hopewell

Counties of Brunswick, Greensville, Prince George, Surry, and Sussex

Region III -- Director: John H. Weigel

100 East Broadway, Suite G05

Hopewell, Virginia 23860

804-541-2265

INTAKE COMPLAINTS, FY 2003-2005

Domestic Relations	2003	2004	2005
Dom. Rel./Child Welfare	2,056	1,455	1,658
Juvenile Complaints			
Felony	393	545	305
Class 1 Misdemeanor	902	762	643
Class 2-4 Misdemeanor	97	111	114
CHINS/CHINSup (Status)	170	123	149
Other			
Technical Violations	58	67	63
Traffic	1	3	3
Other	2	5	7
Total Juvenile Complaints	1,623	1,616	1,284
Total Complaints	3,679	3,071	2,942

• *U.S. Census Data:*

- Between calendar years 1990 and 2000, the juvenile population (ages 10-17) increased 11% (from 10,938 to 12,145). The juvenile population in calendar year 2004 was 12,111.

• *FY 2005 Intakes:*

- 937 juvenile intakes and 1,284 juvenile complaints (average of 1.4 complaints per intake)

• *Intake Trends (FY 2003-2005):*

- Domestic relations complaints decreased 19%.
- Juvenile complaints decreased 21%.
- Juvenile felony complaints decreased 22%.
- CHINS/CHINSup complaints decreased 12%.

• *Intake Disposition (FY 2005):*

- A petition was filed in response to 92% of juvenile complaints. Only 4% of juvenile complaints were resolved or diverted.

• *Juveniles at Intake (FY 2005):*

- Most likely to be black, 16 years old, and male

• *Risk Assessment (FY 2005):*

- 147 assessments completed, 26% had a low score, versus 29% statewide

• *FY 2005 Most Common Juvenile Offense Category at:*

- Intake - Assault
- Probation - Assault or Larceny
- Pre-dispositional Detention - Assault or Larceny
- Commitment - Larceny

• *Average Length of Stay (FY 2005):*

- Pre-dispositional Detention - 24 days, versus 23 statewide
- Commitment to the State - 17.6 months, versus 12.8 statewide

• *Detention-Eligible Intake Cases (FY 2005):*

- The 6th District had 718 detention-eligible intake cases and 177 pre-dispositional detention placements, for a rate of 4.1 eligible intakes per detention placement.

INTAKE DISPOSITION OF JUVENILE COMPLAINTS, FY 2005

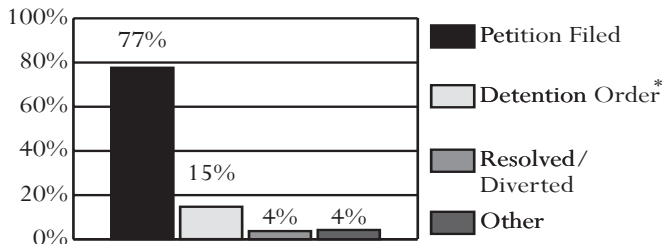

* 100% of complaints disposed with a detention order also included a petition.

JUVENILE INTAKE CASES, FY 2003-2005

Demographics	2003	2004	2005
Race			
Black	69.1%	71.9%	70.3%
White	30.2%	26.8%	28.7%
Hispanic	0.6%	1.3%	1.0%
Other	0.1%	0.0%	0.0%
Sex			
Male	71.2%	77.5%	75.6%
Female	28.8%	22.5%	24.4%
Age			
8-12	10.3%	8.7%	7.9%
13	8.1%	10.9%	8.2%
14	14.6%	15.5%	15.9%
15	21.1%	19.5%	18.8%
16	19.9%	22.3%	24.4%
17	21.0%	21.8%	21.6%
18-20	2.3%	1.2%	2.5%
Error/Missing	2.6%	0.3%	0.8%
Total Juvenile Cases	1,075	1,041	937

RISK ASSESSMENT RESULTS, FY 2005

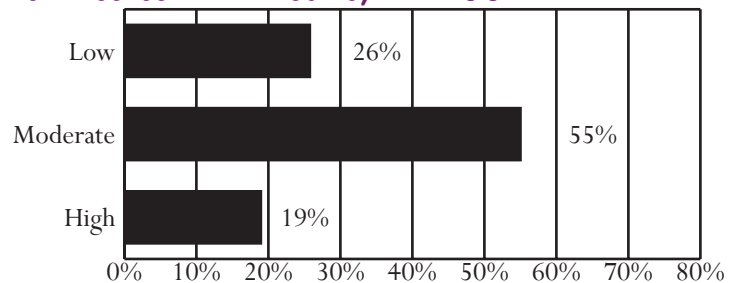

Unless noted otherwise, these data do not include domestic relations or child welfare complaints. Percentages may not add to 100% due to rounding.

OFFENSE CATEGORY, FY 2005

Offense Category (See Appendix I for the full list of Miscellaneous/Other Offenses)	Intake Complaints	New Probation Cases	Pre-Dispos. Detention Placements	Commit. to the State
Domestic Relations/Child Welfare Offenses				
Custody	61.4%	0.0%	0.0%	0.0%
Desertion/Support	23.6%	0.0%	0.0%	0.0%
Spousal Abuse	10.7%	0.0%	0.0%	0.0%
Other DR/CW	4.3%	0.0%	0.0%	0.0%
<i>Total DR/CW Offenses</i>	<i>1,658</i>	<i>0</i>	<i>0</i>	<i>0</i>
Juvenile Offenses				
Abusive Language	0.7%	0.0%	1.1%	0.0%
Alcohol	1.0%	0.0%	0.4%	0.0%
Arson	0.4%	2.4%	0.0%	0.0%
Assault	21.1%	26.5%	17.2%	11.4%
Burglary	5.5%	14.5%	13.6%	20.0%
Contempt of Court	0.6%	0.0%	1.5%	2.9%
Disorderly Conduct	9.9%	1.2%	3.7%	1.4%
Escapes	0.1%	0.0%	0.4%	0.0%
Extortion	0.2%	0.0%	0.0%	0.0%
Failure to Appear	0.0%	0.0%	0.0%	0.0%
Family Offense	0.0%	0.0%	0.0%	0.0%
Fraud	0.9%	1.2%	0.0%	0.0%
Gangs	0.0%	0.0%	0.0%	0.0%
Kidnapping	0.1%	0.0%	0.4%	0.0%
Larceny	11.7%	25.3%	16.8%	27.1%
Miscellaneous/Other	5.7%	0.0%	3.7%	0.0%
Murder	0.0%	0.0%	0.0%	0.0%
Narcotics	8.9%	1.2%	5.9%	4.3%
Obscenity	0.4%	0.0%	0.0%	0.0%
Obstruct Justice	1.2%	0.0%	2.2%	1.4%
Parole Violation	0.6%	0.0%	1.1%	0.0%
Probation Violation	3.7%	0.0%	4.8%	7.1%
Robbery	1.6%	6.0%	4.0%	14.3%
Sex Offense	1.9%	3.6%	4.8%	0.0%
Status Offense	8.3%	1.2%	2.6%	0.0%
Telephone Law	0.3%	0.0%	0.0%	0.0%
Traffic	1.6%	0.0%	0.7%	0.0%
Trespass	4.7%	1.2%	2.6%	1.4%
Vandalism	5.9%	10.8%	6.2%	5.7%
Weapons	3.1%	4.8%	6.6%	2.9%
<i>Total Juvenile Offenses</i>	<i>1,284</i>	<i>83</i>	<i>273</i>	<i>70</i>

CSU WORKLOAD INFORMATION, FY 2005

Completed Reports	Activity	ADP
Pre-dispositional Reports	155 Probation	65
Post-dispositional Reports	4 Parole	12
Transfer Reports	2 Intensive Probation	0
Custody Investigations	0	

OFFENSE SEVERITY, FY 2005*

Offense Severity of the Most Serious Offense (See Appendix K for more info)	Juvenile Intake Cases	New Probation Cases	Pre-Dispos. Detention Placements	Commit. to the State
Felonies:				
- Against Persons	7.9%	14.5%	26.6%	35.3%
- Weapons/Narcotics	3.8%	3.6%	8.5%	17.6%
- Other	10.7%	33.7%	21.5%	35.3%
Class 1 Misdemeanors:				
- Against Persons	23.4%	22.9%	9.6%	5.9%
- Other	25.2%	24.1%	15.3%	5.9%
Prob./Parole Violation	5.7%	0.0%	9.0%	0.0%
Court Order Violation	0.7%	0.0%	1.7%	0.0%
Status Offense	14.3%	1.2%	2.3%	0.0%
Other	8.3%	0.0%	1.7%	0.0%
Information Missing	0.0%	0.0%	4.0%	0.0%
<i>Total Juvenile Cases/Placements/Commitments</i>	<i>937</i>	<i>83</i>	<i>177</i>	<i>17</i>
<i>% of statewide</i>	<i>1.44%</i>	<i>1.12%</i>	<i>1.46%</i>	<i>1.69%</i>

* A single intake case, placement, or commitment may involve multiple offenses.

AVERAGE LOS, FY 2005 RELEASES

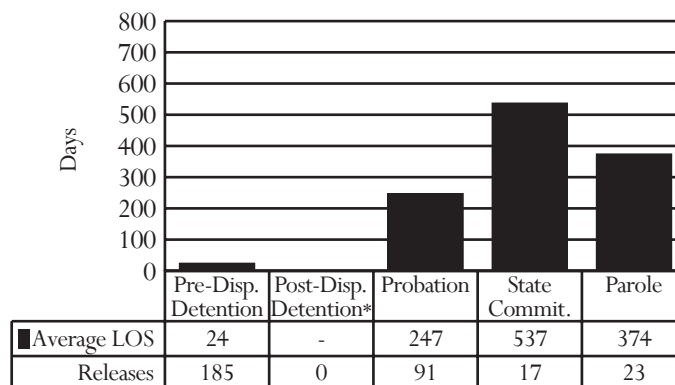

* Post-dispositional detention with programs only (under COV §16.1 - 284.1)

PRE-DISPOSITIONAL DETENTION LOS DISTRIBUTION, FY 2005 RELEASES*

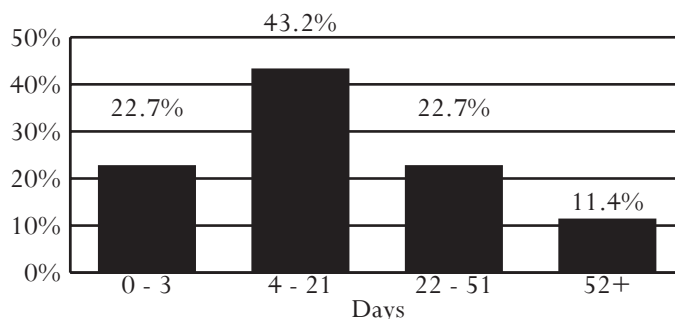

*Selected intervals are consistent with applicable citations in the COV

All data were downloaded on 11/17/2005. Any changes after that date are not reflected in this book. Percentages may not add to 100% due to rounding.

District 7
City of Newport News

Region III -- Director: Aderon L. Gibbs

2600 Washington Ave, 5th Floor
Newport News, Virginia 23607
757-926-8781

INTAKE COMPLAINTS, FY 2003-2005

Domestic Relations	2003	2004	2005
Dom. Rel./Child Welfare	3,556	3,153	3,739
Juvenile Complaints			
Felony	673	677	768
Class 1 Misdemeanor	1,220	1,283	1,504
Class 2-4 Misdemeanor	216	188	209
CHINS/CHINSup (Status)	835	537	693
Other			
Technical Violations	337	471	407
Traffic	6	7	11
Other	134	59	69
Total Juvenile Complaints	3,421	3,222	3,661
Total Complaints	6,977	6,375	7,400

- **U.S. Census Data:**
 - Between calendar years 1990 and 2000, the juvenile population (ages 10-17) increased 20% (from 17,381 to 20,893). The juvenile population in calendar year 2004 was 22,342.
- **FY 2005 Intakes:**
 - 2,673 juvenile intakes and 3,661 juvenile complaints (average of 1.4 complaints per intake)
- **Intake Trends (FY 2003-2005):**
 - Domestic relations complaints increased 5%.
 - Juvenile complaints increased 7%.
 - Juvenile felony complaints increased 14%.
 - CHINS/CHINSup complaints decreased 17%.
- **Intake Disposition (FY 2005):**
 - A petition was filed in response to 74% of juvenile complaints. 19% of juvenile complaints were resolved or diverted.
- **Juveniles at Intake (FY 2005):**
 - Most likely to be black, 16 years old, and male
- **Risk Assessment (FY 2005):**
 - 467 assessments completed, 47% had a moderate score, versus 53% statewide
- **FY 2005 Most Common Juvenile Offense Category at:**
 - Intake - Assault or Status Offense
 - Probation - Assault
 - Pre-dispositional Detention - Assault
 - Commitment - Larceny
- **Average Length of Stay (FY 2005):**
 - Pre-dispositional Detention - 28 days, versus 23 statewide
 - Commitment to the State - 12.8 months, same as statewide
- **Detention-Eligible Intake Cases (FY 2005):**
 - The 7th District had 1,863 detention-eligible intake cases and 587 pre-dispositional detention placements, for a rate of 3.2 eligible intakes per detention placement.

INTAKE DISPOSITION OF JUVENILE COMPLAINTS, FY 2005

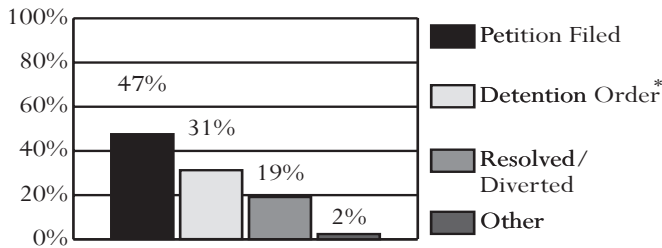

* 84.6% of complaints disposed with a detention order also included a petition.

JUVENILE INTAKE CASES, FY 2003-2005

Demographics	2003	2004	2005
Race			
Black	70.4%	71.8%	75.8%
White	26.1%	23.5%	20.1%
Hispanic	1.7%	2.8%	2.4%
Other	1.8%	1.9%	1.7%
Sex			
Male	61.6%	66.8%	66.3%
Female	38.4%	33.2%	33.7%
Age			
8-12	11.1%	8.2%	9.0%
13	7.0%	8.5%	9.0%
14	13.7%	13.3%	15.3%
15	20.7%	20.7%	19.6%
16	24.6%	24.3%	23.4%
17	19.6%	21.7%	19.9%
18-20	1.3%	2.0%	2.2%
Error/Missing	2.0%	1.2%	1.7%
Total Juvenile Cases	2,620	2,301	2,673

RISK ASSESSMENT RESULTS, FY 2005

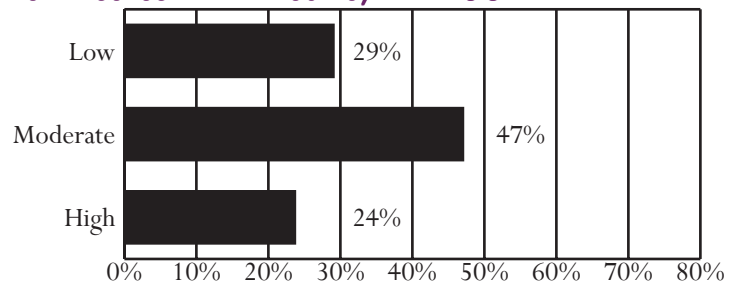

Unless noted otherwise, these data do not include domestic relations or child welfare complaints. Percentages may not add to 100% due to rounding.

OFFENSE CATEGORY, FY 2005

Offense Category (See Appendix I for the full list of Miscellaneous/Other Offenses)	Intake Complaints	New Probation Cases	Pre-Dispos. Detention Placements	Commit. to the State
Domestic Relations/Child Welfare Offenses				
Custody	65.3%	0.0%	0.0%	0.0%
Desertion/Support	14.6%	0.0%	0.0%	0.0%
Spousal Abuse	11.7%	0.0%	0.0%	0.0%
Other DR/CW	8.4%	0.0%	0.0%	0.0%
<i>Total DR/CW Offenses</i>	3,739	0	0	0
Juvenile Offenses				
Abusive Language	1.6%	0.0%	0.6%	1.6%
Alcohol	1.7%	1.9%	0.7%	2.1%
Arson	0.7%	1.9%	1.1%	1.0%
Assault	17.5%	23.0%	17.1%	10.9%
Burglary	3.0%	10.5%	4.6%	4.2%
Contempt of Court	4.3%	0.5%	4.3%	0.0%
Disorderly Conduct	1.6%	3.3%	0.7%	0.5%
Escapes	2.1%	0.0%	6.2%	0.0%
Extortion	0.4%	0.5%	0.8%	0.5%
Failure to Appear	2.6%	0.5%	5.2%	0.0%
Family Offense	0.0%	0.0%	0.1%	0.0%
Fraud	0.7%	1.0%	1.7%	2.6%
Gangs	0.5%	0.0%	1.0%	0.0%
Kidnapping	0.3%	1.4%	0.7%	1.0%
Larceny	11.3%	16.3%	10.4%	17.7%
Miscellaneous/Other	4.9%	3.3%	4.5%	1.0%
Murder	0.1%	0.0%	0.1%	0.0%
Narcotics	5.1%	13.9%	6.5%	12.0%
Obscenity	0.2%	0.0%	0.0%	0.0%
Obstruct Justice	1.9%	4.3%	1.7%	1.0%
Parole Violation	1.0%	0.0%	1.8%	7.8%
Probation Violation	4.1%	0.0%	4.9%	10.4%
Robbery	1.5%	1.4%	4.5%	1.0%
Sex Offense	1.3%	3.3%	2.6%	3.1%
Status Offense	16.7%	0.5%	2.4%	0.5%
Telephone Law	0.7%	0.0%	0.0%	0.0%
Traffic	2.2%	0.5%	2.8%	3.1%
Trespass	2.7%	1.4%	1.5%	3.1%
Vandalism	5.1%	6.2%	2.8%	5.7%
Weapons	4.1%	4.3%	9.1%	8.9%
<i>Total Juvenile Offenses</i>	3,661	209	1,007	192

CSU WORKLOAD INFORMATION, FY 2005

Completed Reports	Activity	ADP
Pre-dispositional Reports	275 Probation	248
Post-dispositional Reports	121 Parole	50
Transfer Reports	9 Intensive Probation	0
Custody Investigations	0	

OFFENSE SEVERITY, FY 2005*

Offense Severity of the Most Serious Offense (See Appendix K for more info)	Juvenile Intake Cases	New Probation Cases	Pre-Dispos. Detention Placements	Commit. to the State
Felonies:				
- Against Persons	7.9%	19.6%	18.9%	27.6%
- Weapons/Narcotics	2.5%	7.2%	7.3%	13.8%
- Other	8.8%	26.8%	15.3%	25.9%
Class 1 Misdemeanors:				
- Against Persons	15.3%	16.3%	8.0%	10.3%
- Other	22.3%	20.6%	17.2%	5.2%
Prob./Parole Violation	6.6%	0.0%	11.4%	17.2%
Court Order Violation	6.3%	0.5%	8.9%	0.0%
Status Offense	23.7%	1.0%	3.1%	0.0%
Other	6.6%	8.1%	9.2%	0.0%
Information Missing	0.0%	0.0%	0.7%	0.0%
<i>Total Juvenile Cases/Placements/Commitments</i>	2,673	209	587	58
<i>% of statewide</i>	4.11%	2.82%	4.84%	5.78%

* A single intake case, placement, or commitment may involve multiple offenses.

AVERAGE LOS, FY 2005 RELEASES

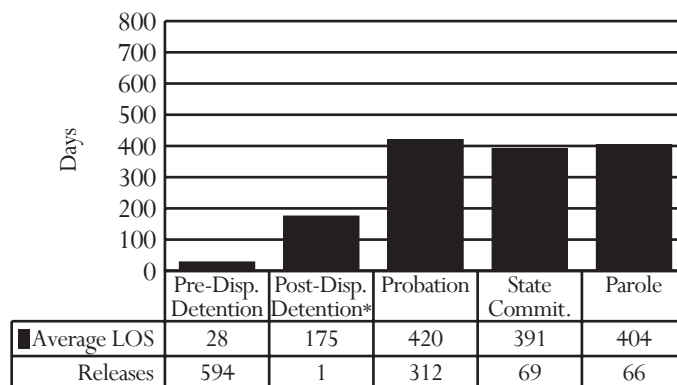

* Post-dispositional detention with programs only (under COV §16.1 - 284.1)

PRE-DISPOSITIONAL DETENTION LOS DISTRIBUTION, FY 2005 RELEASES*

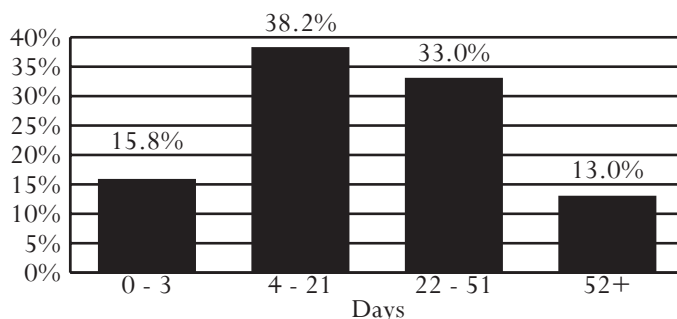

*Selected intervals are consistent with applicable citations in the COV

All data were downloaded on 11/17/2005. Any changes after that date are not reflected in this book. Percentages may not add to 100% due to rounding.

District 8
City of Hampton

Region III -- Director: Michael Morton

35 Wine Street
Hampton, Virginia 23669
757-727-6184

INTAKE COMPLAINTS, FY 2003-2005

Domestic Relations	2003	2004	2005
Dom. Rel./Child Welfare	4,395	2,916	3,808
Juvenile Complaints			
Felony	497	543	374
Class 1 Misdemeanor	1,108	1,229	1,271
Class 2-4 Misdemeanor	210	205	178
CHINS/CHINSup (Status)	527	575	606
Other			
Technical Violations	88	94	81
Traffic	240	217	205
Other	191	190	145
Total Juvenile Complaints	2,861	3,053	2,860
Total Complaints	7,256	5,969	6,668

- *U.S. Census Data:*
 - Between calendar years 1990 and 2000, the juvenile population (ages 10-17) increased 22% (from 13,300 to 16,182). The juvenile population in calendar year 2004 was 16,039.
- *FY 2005 Intakes:*
 - 2,273 juvenile intakes and 2,860 juvenile complaints (average of 1.3 complaints per intake)
- *Intake Trends (FY 2003-2005):*
 - Domestic relations complaints decreased 13%.
 - Juvenile complaints decreased less than 1%.
 - Juvenile felony complaints decreased 25%.
 - CHINS/CHINSup complaints increased 15%.
- *Intake Disposition (FY 2005):*
 - A petition was filed in response to 50% of juvenile complaints. 40% of juvenile complaints were resolved or diverted.
- *Juveniles at Intake (FY 2005):*
 - Most likely to be black, 17 years old, and male
- *Risk Assessment (FY 2005):*
 - 288 assessments completed, 56% had a moderate score, versus 53% statewide
- *FY 2005 Most Common Juvenile Offense Category at:*
 - Intake - Assault, Larceny, or Misc./Other
 - Probation - Assault
 - Pre-dispositional Detention - Assault
 - Commitment - Robbery
- *Average Length of Stay (FY 2005):*
 - Pre-dispositional Detention - 27 days, versus 23 statewide
 - Commitment to the State - 16.3 months, versus 12.8 statewide
- *Detention-Eligible Intake Cases (FY 2005):*
 - The 8th District had 1,318 detention-eligible intake cases and 210 pre-dispositional detention placements, for a rate of 6.3 eligible intakes per detention placement.

INTAKE DISPOSITION OF JUVENILE COMPLAINTS, FY 2005

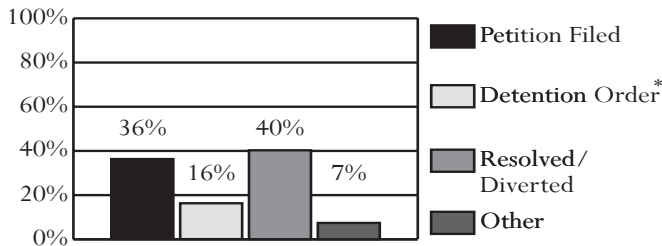

* 86.6% of complaints disposed with a detention order also included a petition.

JUVENILE INTAKE CASES, FY 2003-2005

Demographics	2003	2004	2005
Race			
Black	66.4%	71.0%	70.6%
White	31.3%	25.5%	24.3%
Hispanic	0.5%	2.0%	2.2%
Other	1.8%	1.5%	2.9%
Sex			
Male	63.5%	63.0%	68.9%
Female	36.5%	37.0%	31.2%
Age			
8-12	9.3%	9.7%	9.5%
13	8.5%	9.5%	7.7%
14	13.2%	14.2%	14.3%
15	17.8%	17.4%	17.6%
16	22.5%	22.0%	21.5%
17	26.4%	23.4%	25.7%
18-20	1.6%	2.7%	2.2%
Error/Missing	0.7%	1.1%	1.6%
Total Juvenile Cases	2,110	2,299	2,273

RISK ASSESSMENT RESULTS, FY 2005

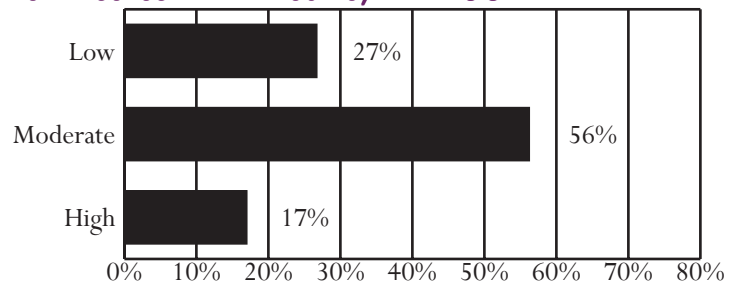

Unless noted otherwise, these data do not include domestic relations or child welfare complaints. Percentages may not add to 100% due to rounding.

OFFENSE CATEGORY, FY 2005

Offense Category (See Appendix I for the full list of Miscellaneous/Other Offenses)	Intake Complaints	New Probation Cases	Pre-Dispos. Detention Placements	Commit. to the State
Domestic Relations/Child Welfare Offenses				
Custody	77.5%	0.0%	0.0%	0.0%
Desertion/Support	7.1%	0.0%	0.0%	0.0%
Spousal Abuse	10.0%	0.0%	0.0%	0.0%
Other DR/CW	5.4%	0.0%	0.0%	0.0%
<i>Total DR/CW Offenses</i>	<i>3,808</i>	<i>0</i>	<i>0</i>	<i>0</i>
Juvenile Offenses				
Abusive Language	0.6%	0.0%	0.0%	0.0%
Alcohol	1.6%	0.0%	0.7%	0.0%
Arson	0.4%	1.9%	0.2%	0.9%
Assault	16.0%	32.7%	23.3%	9.6%
Burglary	1.7%	11.5%	2.2%	2.6%
Contempt of Court	0.1%	0.0%	0.0%	0.0%
Disorderly Conduct	1.6%	1.0%	1.0%	0.0%
Escapes	0.3%	0.0%	0.7%	0.0%
Extortion	0.3%	0.0%	0.7%	0.0%
Failure to Appear	1.2%	0.0%	2.4%	0.0%
Family Offense	0.0%	0.0%	0.0%	0.0%
Fraud	0.3%	1.0%	0.2%	0.0%
Gangs	0.0%	0.0%	0.0%	0.0%
Kidnapping	0.2%	0.0%	3.1%	17.5%
Larceny	15.1%	20.2%	9.6%	15.8%
Miscellaneous/Other	14.9%	0.0%	5.8%	0.0%
Murder	0.0%	0.0%	0.0%	0.0%
Narcotics	4.8%	4.8%	6.5%	5.3%
Obscenity	0.3%	0.0%	0.0%	0.0%
Obstruct Justice	1.2%	0.0%	1.9%	0.9%
Parole Violation	0.8%	0.0%	1.7%	3.5%
Probation Violation	1.9%	1.0%	3.8%	2.6%
Robbery	1.1%	2.9%	12.5%	26.3%
Sex Offense	1.2%	7.7%	3.1%	7.0%
Status Offense	11.8%	0.0%	0.7%	0.0%
Telephone Law	0.3%	0.0%	0.0%	0.0%
Traffic	11.5%	1.9%	4.3%	3.5%
Trespass	4.0%	1.9%	0.2%	1.8%
Vandalism	3.4%	2.9%	3.4%	2.6%
Weapons	3.3%	8.7%	12.0%	0.0%
<i>Total Juvenile Offenses</i>	<i>2,860</i>	<i>104</i>	<i>417</i>	<i>114</i>

CSU WORKLOAD INFORMATION, FY 2005

Completed Reports	Activity	ADP
Pre-dispositional Reports	258 Probation	96
Post-dispositional Reports	3 Parole	23
Transfer Reports	2 Intensive Probation	10
Custody Investigations	0	

OFFENSE SEVERITY, FY 2005*

Offense Severity of the Most Serious Offense (See Appendix K for more info)	Juvenile Intake Cases	New Probation Cases	Pre-Dispos. Detention Placements	Commit. to the State
Felonies:				
- Against Persons	4.0%	16.3%	30.0%	51.6%
- Weapons/Narcotics	1.4%	4.8%	10.5%	6.5%
- Other	6.4%	25.0%	15.2%	22.6%
Class 1 Misdemeanors:				
- Against Persons	16.1%	28.8%	8.1%	6.5%
- Other	26.7%	23.1%	15.2%	3.2%
Prob./Parole Violation	3.2%	1.0%	10.5%	9.7%
Court Order Violation	0.1%	0.0%	0.0%	0.0%
Status Offense	24.9%	0.0%	1.0%	0.0%
Other	17.2%	1.0%	7.6%	0.0%
Information Missing	0.0%	0.0%	1.9%	0.0%
<i>Total Juvenile Cases/Placements/Commitments</i>	<i>2,273</i>	<i>104</i>	<i>210</i>	<i>31</i>
<i>% of statewide</i>	<i>3.49%</i>	<i>1.40%</i>	<i>1.73%</i>	<i>3.09%</i>

* A single intake case, placement, or commitment may involve multiple offenses.

AVERAGE LOS, FY 2005 RELEASES

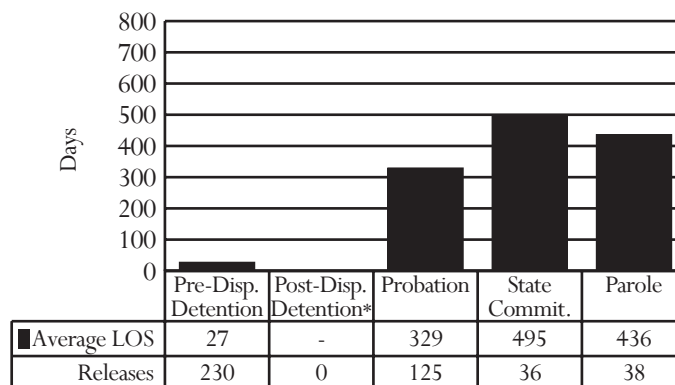

* Post-dispositional detention with programs only (under COV §16.1 - 284.1)

PRE-DISPOSITIONAL DETENTION LOS DISTRIBUTION, FY 2005 RELEASES*

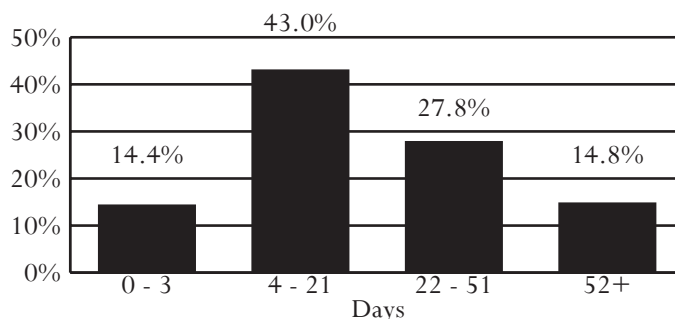

*Selected intervals are consistent with applicable citations in the COV

All data were downloaded on 11/17/2005. Any changes after that date are not reflected in this book. Percentages may not add to 100% due to rounding.

District 9

Region III -- Director: Thomas A. Gooding

Cities of Poquoson and Williamsburg and Counties of Charles City, Gloucester, James City, King and Queen, King William, Mathews, Middlesex, New Kent, and York

4093 Ironbound Road, Suite D
Williamsburg, Virginia 23188
757-564-2460

INTAKE COMPLAINTS, FY 2003-2005

Domestic Relations	2003	2004	2005
Dom. Rel./Child Welfare	2,938	2,637	3,034
Juvenile Complaints			
Felony	637	470	685
Class 1 Misdemeanor	1,318	1,233	1,200
Class 2-4 Misdemeanor	258	288	275
CHINS/CHINSup (Status)	260	222	218
Other			
Technical Violations	122	98	93
Traffic	33	27	28
Other	29	13	34
Total Juvenile Complaints	2,657	2,351	2,533
Total Complaints	5,595	4,988	5,567

- *U.S. Census Data:*
 - Between calendar years 1990 and 2000, the juvenile population (ages 10-17) increased 32% (from 20,292 to 26,797). The juvenile population in calendar year 2004 was 27,556.
- *FY 2005 Intakes:*
 - 1,539 juvenile intakes and 2,533 juvenile complaints (average of 1.6 complaints per intake)
- *Intake Trends (FY 2003-2005):*
 - Domestic relations complaints increased 3%.
 - Juvenile complaints decreased 5%.
 - Juvenile felony complaints increased 8%.
 - CHINS/CHINSup complaints decreased 16%.
- *Intake Disposition (FY 2005):*
 - A petition was filed in response to 79% of juvenile complaints. 14% of juvenile complaints were resolved or diverted.
- *Juveniles at Intake (FY 2005):*
 - Most likely to be white, 17 years old, and male
- *Risk Assessment (FY 2005):*
 - 152 assessments completed, 14% had a low score, versus 29% statewide
- *FY 2005 Most Common Juvenile Offense Category at:*
 - Intake - Assault or Larceny
 - Probation - Larceny
 - Pre-dispositional Detention - Larceny
 - Commitment - Larceny
- *Average Length of Stay (FY 2005):*
 - Pre-dispositional Detention - 23 days, same as statewide
 - Commitment to the State - 11.8 months, versus 12.8 statewide
- *Detention-Eligible Intake Cases (FY 2005):*
 - The 9th District had 1,208 detention-eligible intake cases and 209 pre-dispositional detention placements, for a rate of 5.8 eligible intakes per detention placement.

INTAKE DISPOSITION OF JUVENILE COMPLAINTS, FY 2005

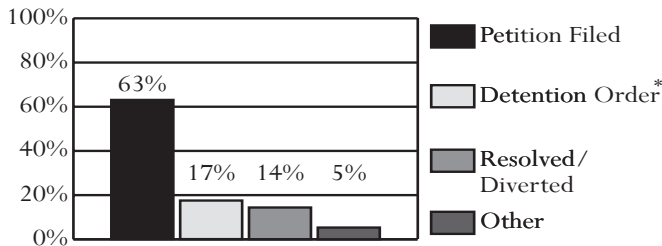

* 91.9% of complaints disposed with a detention order also included a petition.

JUVENILE INTAKE CASES, FY 2003-2005

Demographics	2003	2004	2005
Race			
Black	28.0%	29.5%	30.6%
White	69.0%	66.8%	66.3%
Hispanic	1.1%	1.8%	1.8%
Other	2.0%	2.0%	1.3%
Sex			
Male	74.0%	68.8%	69.2%
Female	26.0%	31.2%	30.8%
Age			
8-12	7.2%	6.0%	3.7%
13	6.9%	10.2%	6.5%
14	11.7%	10.7%	12.9%
15	16.0%	18.3%	18.1%
16	24.2%	22.2%	23.2%
17	30.8%	29.8%	32.1%
18-20	2.8%	2.6%	3.1%
Error/Missing	0.5%	0.3%	0.4%
Total Juvenile Cases	1,675	1,588	1,539

RISK ASSESSMENT RESULTS, FY 2005

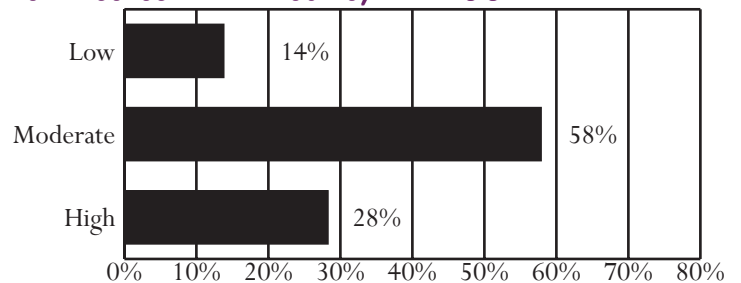

Unless noted otherwise, these data do not include domestic relations or child welfare complaints. Percentages may not add to 100% due to rounding.

OFFENSE CATEGORY, FY 2005

Offense Category (See Appendix I for the full list of Miscellaneous/Other Offenses)	Intake Complaints	New Probation Cases	Pre-Dispos. Detention Placements	Commit. to the State
Domestic Relations/Child Welfare Offenses				
Custody	71.0%	0.0%	0.0%	0.0%
Desertion/Support	14.4%	0.0%	0.0%	0.0%
Spousal Abuse	11.0%	0.0%	0.0%	0.0%
Other DR/CW	3.6%	0.0%	0.0%	0.0%
<i>Total DR/CW Offenses</i>	<i>3,034</i>	<i>0</i>	<i>0</i>	<i>0</i>
Juvenile Offenses				
Abusive Language	1.1%	0.0%	0.2%	0.0%
Alcohol	6.4%	0.0%	0.7%	1.6%
Arson	0.8%	5.6%	0.7%	1.6%
Assault	14.0%	18.7%	13.7%	9.8%
Burglary	3.7%	13.1%	7.4%	3.3%
Contempt of Court	0.9%	0.0%	1.6%	1.6%
Disorderly Conduct	4.2%	3.7%	1.4%	0.0%
Escapes	0.1%	0.0%	0.5%	0.0%
Extortion	0.3%	0.0%	0.2%	0.0%
Failure to Appear	0.2%	0.0%	1.1%	0.0%
Family Offense	0.0%	0.0%	0.0%	0.0%
Fraud	2.1%	2.8%	1.4%	3.3%
Gangs	0.0%	0.0%	0.0%	0.0%
Kidnapping	0.4%	0.0%	2.7%	0.0%
Larceny	12.9%	21.5%	21.2%	32.8%
Miscellaneous/Other	3.9%	2.8%	2.9%	0.0%
Murder	0.1%	0.0%	0.2%	0.0%
Narcotics	8.0%	6.5%	4.3%	3.3%
Obscenity	0.7%	0.0%	0.0%	0.0%
Obstruct Justice	1.3%	0.9%	2.3%	1.6%
Parole Violation	0.7%	0.0%	1.6%	4.9%
Probation Violation	2.0%	0.0%	7.7%	3.3%
Robbery	0.4%	0.0%	2.5%	9.8%
Sex Offense	1.6%	7.5%	1.6%	0.0%
Status Offense	7.1%	1.9%	0.5%	0.0%
Telephone Law	0.9%	0.0%	0.0%	1.6%
Traffic	6.8%	0.9%	1.4%	1.6%
Trespass	7.6%	0.9%	0.9%	9.8%
Vandalism	7.9%	10.3%	12.6%	6.6%
Weapons	4.0%	2.8%	9.0%	3.3%
<i>Total Juvenile Offenses</i>	<i>2,533</i>	<i>107</i>	<i>444</i>	<i>61</i>

CSU WORKLOAD INFORMATION, FY 2005

Completed Reports	Activity	ADP
Pre-dispositional Reports	76 Probation	88
Post-dispositional Reports	23 Parole	17
Transfer Reports	4 Intensive Probation	0
Custody Investigations	0	

OFFENSE SEVERITY, FY 2005*

Offense Severity of the Most Serious Offense (See Appendix K for more info)	Juvenile Intake Cases	New Probation Cases	Pre-Dispos. Detention Placements	Commit. to the State
Felonies:				
- Against Persons	5.3%	6.5%	20.1%	33.3%
- Weapons/Narcotics	2.2%	3.7%	5.3%	6.7%
- Other	12.0%	37.4%	30.1%	40.0%
Class 1 Misdemeanors:				
- Against Persons	19.2%	20.6%	12.4%	0.0%
- Other	35.0%	24.3%	7.7%	6.7%
Prob./Parole Violation	4.2%	0.0%	19.1%	13.3%
Court Order Violation	1.0%	0.0%	2.9%	0.0%
Status Offense	10.9%	1.9%	0.5%	0.0%
Other	10.5%	5.6%	0.5%	0.0%
Information Missing	0.0%	0.0%	1.4%	0.0%
<i>Total Juvenile Cases/Placements/Commitments</i>	<i>1,539</i>	<i>107</i>	<i>209</i>	<i>15</i>
<i>% of statewide</i>	<i>2.36%</i>	<i>1.44%</i>	<i>1.72%</i>	<i>1.50%</i>

* A single intake case, placement, or commitment may involve multiple offenses.

AVERAGE LOS, FY 2005 RELEASES

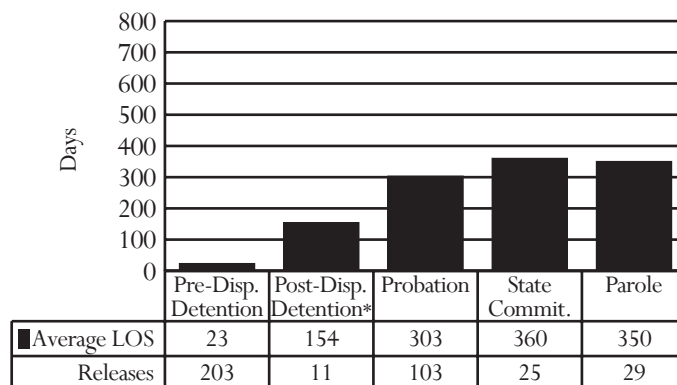

* Post-dispositional detention with programs only (under COV §16.1 - 284.1)

PRE-DISPOSITIONAL DETENTION LOS DISTRIBUTION, FY 2005 RELEASES*

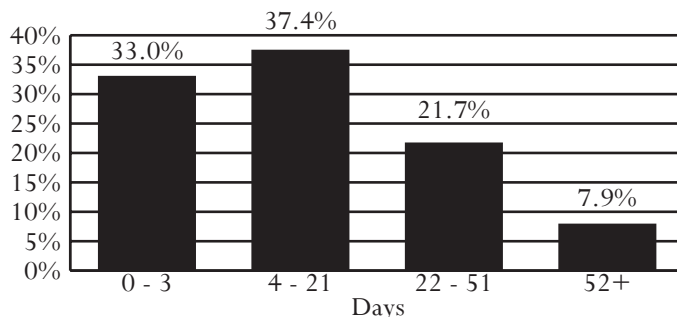

*Selected intervals are consistent with applicable citations in the COV

All data were downloaded on 11/17/2005. Any changes after that date are not reflected in this book. Percentages may not add to 100% due to rounding.

District 10

Counties of Appomattox, Buckingham, Charlotte, Cumberland, Halifax, Lunenburg, Mecklenburg, and Prince Edward

Region I -- Director: Charles L. Watts

430 Thomas Jefferson Highway
Charlotte Court House, Virginia 23923
434-542-5080

INTAKE COMPLAINTS, FY 2003-2005

Domestic Relations	2003	2004	2005
Dom. Rel./Child Welfare	3,676	2,499	3,000
Juvenile Complaints			
Felony	412	374	338
Class 1 Misdemeanor	748	848	861
Class 2-4 Misdemeanor	114	147	160
CHINS/CHINSup (Status)	249	295	333
Other			
Technical Violations	193	214	314
Traffic	9	1	8
Other	22	18	12
Total Juvenile Complaints	1,747	1,897	2,026
Total Complaints	5,423	4,396	5,026

- **U.S. Census Data:**
 - Between calendar years 1990 and 2000, the juvenile population (ages 10-17) increased 6% (from 15,512 to 16,489). The juvenile population in calendar year 2004 was 16,263.
- **FY 2005 Intakes:**
 - 1,553 juvenile intakes and 2,026 juvenile complaints (average of 1.3 complaints per intake)
- **Intake Trends (FY 2003-2005):**
 - Domestic relations complaints decreased 18%.
 - Juvenile complaints increased 16%.
 - Juvenile felony complaints decreased 18%.
 - CHINS/CHINSup complaints increased 34%.
- **Intake Disposition (FY 2005):**
 - A petition was filed in response to 93% of juvenile complaints. Only 3% of juvenile complaints were resolved or diverted.
- **Juveniles at Intake (FY 2005):**
 - Most likely to be black, 16 years old, and male
- **Risk Assessment (FY 2005):**
 - 181 assessments completed, 62% had a moderate score, versus 53% statewide
- **FY 2005 Most Common Juvenile Offense Category at:**
 - Intake - Assault or Status Offense
 - Probation - Assault or Larceny
 - Pre-dispositional Detention - Assault
 - Commitment - Narcotics
- **Average Length of Stay (FY 2005):**
 - Pre-dispositional Detention - 18 days, versus 23 statewide
 - Commitment to the State - 16.2 months, versus 12.8 statewide
- **Detention-Eligible Intake Cases (FY 2005):**
 - The 10th District had 1,140 detention-eligible intake cases and 234 pre-dispositional detention placements, for a rate of 4.9 eligible intakes per detention placement.

INTAKE DISPOSITION OF JUVENILE COMPLAINTS, FY 2005

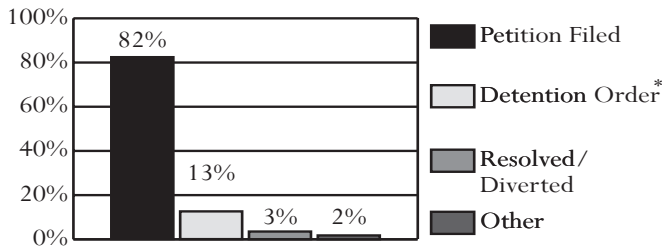

* 89.4% of complaints disposed with a detention order also included a petition.

JUVENILE INTAKE CASES, FY 2003-2005

Demographics	2003	2004	2005
Race			
Black	56.2%	57.4%	60.5%
White	42.2%	41.2%	37.9%
Hispanic	0.6%	0.2%	0.5%
Other	1.1%	1.2%	1.2%
Sex			
Male	70.4%	68.2%	67.6%
Female	29.6%	31.8%	32.5%
Age			
8-12	9.3%	7.1%	6.6%
13	9.7%	7.4%	8.9%
14	15.6%	14.4%	12.3%
15	16.6%	19.9%	20.0%
16	21.2%	26.3%	25.1%
17	24.8%	21.4%	23.7%
18-20	2.1%	2.4%	2.1%
Error/Missing	0.8%	1.1%	1.5%
Total Juvenile Cases	1,357	1,439	1,553

RISK ASSESSMENT RESULTS, FY 2005

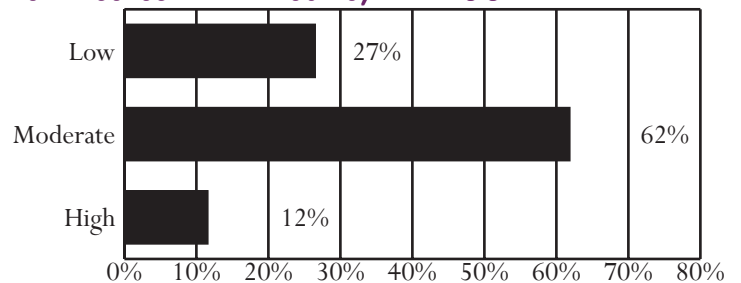

Unless noted otherwise, these data do not include domestic relations or child welfare complaints. Percentages may not add to 100% due to rounding.

OFFENSE CATEGORY, FY 2005

Offense Category (See Appendix I for the full list of Miscellaneous/Other Offenses)	Intake Complaints	New Probation Cases	Pre-Dispos. Detention Placements	Commit. to the State
Domestic Relations/Child Welfare Offenses				
Custody	61.8%	0.0%	100.0%	0.0%
Desertion/Support	20.9%	0.0%	0.0%	0.0%
Spousal Abuse	12.7%	0.0%	0.0%	0.0%
Other DR/CW	4.6%	0.0%	0.0%	0.0%
<i>Total DR/CW Offenses</i>	3,000	0	1	0
Juvenile Offenses				
Abusive Language	1.5%	0.0%	0.3%	0.0%
Alcohol	2.0%	3.2%	0.3%	5.0%
Arson	0.8%	5.2%	0.3%	0.0%
Assault	16.1%	21.4%	29.1%	10.0%
Burglary	2.4%	13.6%	4.9%	10.0%
Contempt of Court	12.4%	5.2%	21.2%	0.0%
Disorderly Conduct	6.3%	4.5%	1.6%	0.0%
Escapes	0.0%	0.0%	0.3%	0.0%
Extortion	0.3%	0.6%	1.0%	0.0%
Failure to Appear	0.3%	0.0%	0.3%	0.0%
Family Offense	0.0%	0.0%	0.0%	0.0%
Fraud	0.8%	1.9%	0.3%	0.0%
Gangs	0.0%	0.0%	0.0%	0.0%
Kidnapping	0.3%	0.6%	0.3%	5.0%
Larceny	10.7%	20.8%	10.5%	15.0%
Miscellaneous/Other	4.0%	1.9%	1.0%	0.0%
Murder	0.1%	0.0%	0.3%	0.0%
Narcotics	4.0%	4.5%	2.6%	20.0%
Obscenity	0.4%	0.0%	0.0%	0.0%
Obstruct Justice	1.7%	0.0%	1.3%	0.0%
Parole Violation	0.2%	0.0%	0.7%	10.0%
Probation Violation	2.7%	0.6%	6.5%	10.0%
Robbery	0.2%	1.3%	1.3%	0.0%
Sex Offense	0.9%	6.5%	2.3%	5.0%
Status Offense	15.4%	1.9%	0.3%	0.0%
Telephone Law	0.4%	0.0%	0.0%	0.0%
Traffic	3.0%	0.0%	1.3%	0.0%
Trespass	2.4%	1.3%	1.3%	0.0%
Vandalism	8.0%	3.2%	9.2%	10.0%
Weapons	2.6%	1.3%	1.3%	0.0%
<i>Total Juvenile Offenses</i>	2,026	154	306	20

CSU WORKLOAD INFORMATION, FY 2005

Completed Reports	Activity	ADP
Pre-dispositional Reports	67 Probation	115
Post-dispositional Reports	11 Parole	11
Transfer Reports	4 Intensive Probation	0
Custody Investigations	0	

OFFENSE SEVERITY, FY 2005*

Offense Severity of the Most Serious Offense (See Appendix K for more info)	Juvenile Intake Cases	New Probation Cases	Pre-Dispos. Detention Placements	Commit. to the State
Felonies:				
- Against Persons	5.3%	14.9%	17.5%	25.0%
- Weapons/Narcotics	1.4%	1.3%	1.7%	25.0%
- Other	7.5%	25.3%	12.4%	12.5%
Class 1 Misdemeanors:				
- Against Persons	16.4%	22.1%	19.2%	12.5%
- Other	25.4%	22.1%	11.1%	12.5%
Prob./Parole Violation	3.6%	0.6%	9.0%	12.5%
Court Order Violation	14.9%	5.2%	27.4%	0.0%
Status Offense	20.2%	1.9%	0.4%	0.0%
Other	5.2%	6.5%	1.3%	0.0%
Information Missing	0.0%	0.0%	0.0%	0.0%
<i>Total Juvenile Cases/Placements/Commitments</i>	1,553	154	234	8
<i>% of statewide</i>	2.39%	2.08%	1.93%	0.80%

* A single intake case, placement, or commitment may involve multiple offenses.

AVERAGE LOS, FY 2005 RELEASES

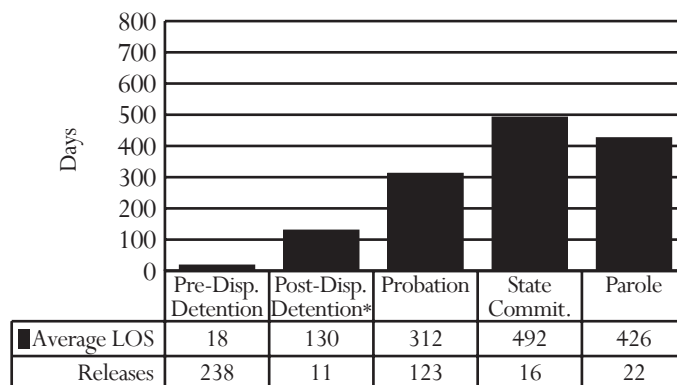

* Post-dispositional detention with programs only (under COV §16.1 - 284.1)

PRE-DISPOSITIONAL DETENTION LOS DISTRIBUTION, FY 2005 RELEASES*

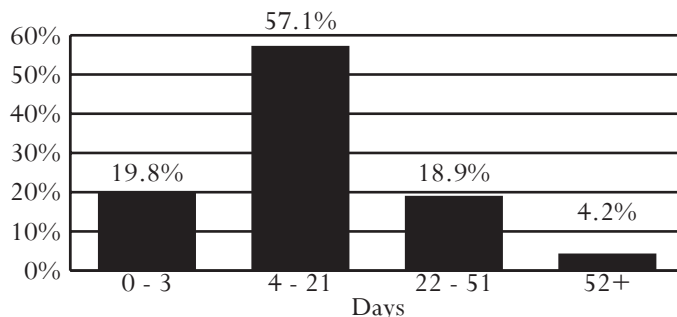

*Selected intervals are consistent with applicable citations in the COV

All data were downloaded on 11/17/2005. Any changes after that date are not reflected in this book. Percentages may not add to 100% due to rounding.

District 11

City of Petersburg
Counties of Amelia, Dinwiddie, Nottoway, and Powhatan

Region III -- Director: Frances H. Brown

20 East Tabb Street, Suite 300
Petersburg, Virginia 23803
804-733-2371

INTAKE COMPLAINTS, FY 2003-2005

Domestic Relations	2003	2004	2005
Dom. Rel./Child Welfare	3,012	2,239	2,224
Juvenile Complaints			
Felony	503	474	575
Class 1 Misdemeanor	701	709	913
Class 2-4 Misdemeanor	125	187	149
CHINS/CHINSup (Status)	237	198	295
Other			
Technical Violations	259	221	247
Traffic	51	21	24
Other	17	21	14
Total Juvenile Complaints	1,893	1,831	2,217
Total Complaints	4,905	4,070	4,441

INTAKE DISPOSITION OF JUVENILE COMPLAINTS, FY 2005

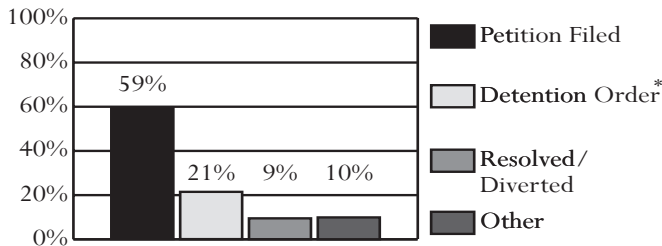

* 98.7% of complaints disposed with a detention order also included a petition.

JUVENILE INTAKE CASES, FY 2003-2005

Demographics	2003	2004	2005
Race			
Black	71.7%	71.0%	68.6%
White	26.8%	27.1%	29.8%
Hispanic	0.6%	1.2%	0.7%
Other	0.8%	0.7%	0.8%
Sex			
Male	73.2%	70.7%	72.6%
Female	26.8%	29.3%	27.4%
Age			
8-12	5.7%	7.9%	6.4%
13	10.4%	10.4%	9.0%
14	16.1%	17.2%	12.4%
15	17.7%	17.3%	22.5%
16	21.6%	19.9%	22.8%
17	24.9%	24.3%	24.2%
18-20	3.2%	2.5%	1.9%
Error/Missing	0.4%	0.6%	0.8%
Total Juvenile Cases	1,237	1,184	1,432

U.S. Census Data:

- Between calendar years 1990 and 2000, the juvenile population (ages 10-17) increased 22% (from 10,126 to 12,350). The juvenile population in calendar year 2004 was 12,748.

FY 2005 Intakes:

- 1,432 juvenile intakes and 2,217 juvenile complaints (average of 1.5 complaints per intake)

Intake Trends (FY 2003-2005):

- Domestic relations complaints decreased 26%.
- Juvenile complaints increased 17%.
- Juvenile felony complaints increased 14%.
- CHINS/CHINSup complaints increased 24%.

Intake Disposition (FY 2005):

- A petition was filed in response to 80% of juvenile complaints. Only 9% of juvenile complaints were resolved or diverted.

Juveniles at Intake (FY 2005):

- Most likely to be black, 17 years old, and male

Risk Assessment (FY 2005):

- 209 assessments completed, 23% had a low score, versus 29% statewide

FY 2005 Most Common Juvenile Offense Category at:

- Intake - Assault
- Probation - Larceny
- Pre-dispositional Detention - Larceny or Assault
- Commitment - Assault

Average Length of Stay (FY 2005):

- Pre-dispositional Detention - 27 days, versus 23 statewide
- Commitment to the State - 11.6 months, versus 12.8 statewide

Detention-Eligible Intake Cases (FY 2005):

- The 11th District had 1,081 detention-eligible intake cases and 260 pre-dispositional detention placements, for a rate of 4.2 eligible intakes per detention placement.

RISK ASSESSMENT RESULTS, FY 2005

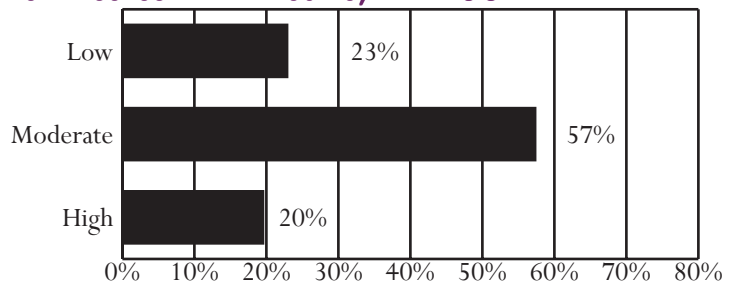

Unless noted otherwise, these data do not include domestic relations or child welfare complaints. Percentages may not add to 100% due to rounding.

OFFENSE CATEGORY, FY 2005

Offense Category (See Appendix I for the full list of Miscellaneous/Other Offenses)	Intake Complaints	New Probation Cases	Pre-Dispos. Detention Placements	Commit. to the State
Domestic Relations/Child Welfare Offenses				
Custody	68.3%	0.0%	0.0%	0.0%
Desertion/Support	17.4%	0.0%	0.0%	0.0%
Spousal Abuse	11.0%	0.0%	0.0%	0.0%
Other DR/CW	3.2%	0.0%	0.0%	0.0%
<i>Total DR/CW Offenses</i>	2,224	0	0	0
Juvenile Offenses				
Abusive Language	0.9%	0.0%	0.0%	0.0%
Alcohol	1.3%	0.0%	0.4%	0.0%
Arson	0.9%	2.5%	1.8%	1.4%
Assault	19.1%	15.6%	15.9%	29.3%
Burglary	3.4%	5.7%	6.8%	2.9%
Contempt of Court	4.6%	0.8%	10.2%	0.7%
Disorderly Conduct	3.7%	0.8%	0.7%	0.7%
Escapes	0.4%	0.0%	0.5%	0.0%
Extortion	0.2%	0.0%	0.0%	0.7%
Failure to Appear	0.3%	0.0%	0.7%	0.0%
Family Offense	0.0%	0.0%	0.0%	0.0%
Fraud	0.7%	0.8%	0.5%	0.0%
Gangs	0.1%	0.0%	0.2%	0.0%
Kidnapping	0.1%	0.0%	0.4%	0.0%
Larceny	12.4%	26.2%	17.3%	11.4%
Miscellaneous/Other	3.3%	3.3%	0.5%	0.0%
Murder	0.3%	0.0%	0.2%	0.0%
Narcotics	5.7%	6.6%	5.3%	5.0%
Obscenity	2.2%	0.0%	0.0%	10.7%
Obstruct Justice	1.8%	0.0%	2.1%	0.7%
Parole Violation	1.4%	0.0%	2.6%	8.6%
Probation Violation	5.1%	0.8%	8.9%	9.3%
Robbery	3.1%	4.9%	10.5%	11.4%
Sex Offense	0.8%	4.1%	1.1%	2.1%
Status Offense	11.2%	13.1%	0.0%	0.0%
Telephone Law	0.4%	0.0%	0.0%	0.0%
Traffic	5.8%	2.5%	0.9%	0.7%
Trespass	3.5%	0.8%	1.2%	0.7%
Vandalism	4.7%	8.2%	4.7%	2.9%
Weapons	2.5%	3.3%	6.7%	0.7%
<i>Total Juvenile Offenses</i>	2,217	122	571	140

CSU WORKLOAD INFORMATION, FY 2005

Completed Reports	Activity	ADP
Pre-dispositional Reports	173 Probation	128
Post-dispositional Reports	29 Parole	25
Transfer Reports	5 Intensive Probation	3
Custody Investigations	0	

OFFENSE SEVERITY, FY 2005*

Offense Severity of the Most Serious Offense (See Appendix K for more info)	Juvenile Intake Cases	New Probation Cases	Pre-Dispos. Detention Placements	Commit. to the State
Felonies:				
- Against Persons	7.6%	12.3%	18.1%	24.2%
- Weapons/Narcotics	2.2%	4.1%	8.1%	4.8%
- Other	12.7%	32.0%	26.5%	19.4%
Class 1 Misdemeanors:				
- Against Persons	20.8%	13.9%	11.9%	29.0%
- Other	23.3%	16.4%	7.3%	16.1%
Prob./Parole Violation	6.4%	0.8%	16.9%	6.5%
Court Order Violation	3.6%	0.8%	10.4%	0.0%
Status Offense	16.9%	13.1%	0.0%	0.0%
Other	6.6%	6.6%	0.8%	0.0%
Information Missing	0.0%	0.0%	0.0%	0.0%
<i>Total Juvenile Cases/Placements/Commitments</i>	1,432	122	260	62**
<i>% of statewide</i>	2.20%	1.65%	2.15%	6.18%

* A single intake case, placement, or commitment may involve multiple offenses.
**40% (25) of state commitments occurred as a result of an institutional offense.

AVERAGE LOS, FY 2005 RELEASES

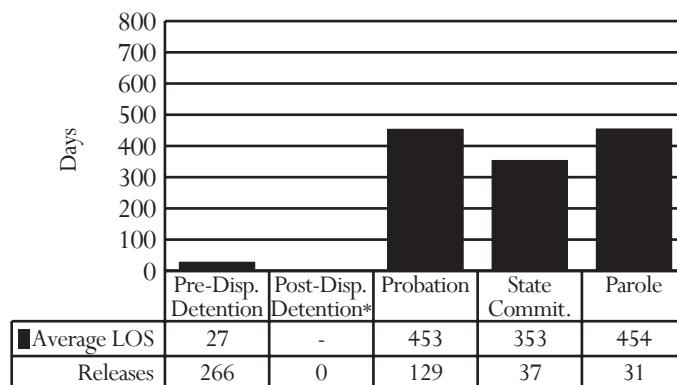

* Post-dispositional detention with programs only (under COV §16.1 - 284.1)

PRE-DISPOSITIONAL DETENTION LOS DISTRIBUTION, FY 2005 RELEASES*

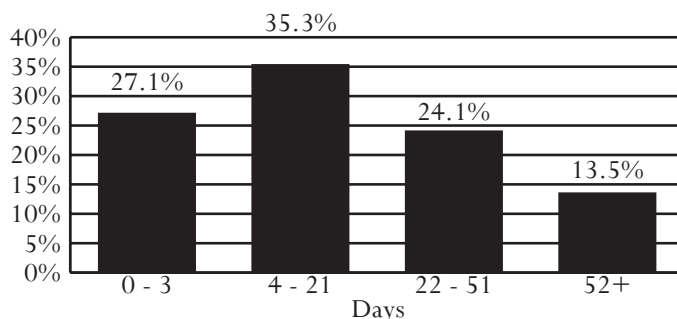

*Selected intervals are consistent with applicable citations in the COV

All data were downloaded on 11/17/2005. Any changes after that date are not reflected in this book. Percentages may not add to 100% due to rounding.

District 12

City of Colonial Heights
County of Chesterfield

Region III -- Director: Gayle L. Turner

7000 Lucy Corr Boulevard
Chesterfield, Virginia 23832
804-748-1372

INTAKE COMPLAINTS, FY 2003-2005

Domestic Relations	2003	2004	2005
Dom. Rel./Child Welfare	5,439	4,145	5,469
Juvenile Complaints			
Felony	1,137	1,415	1,297
Class 1 Misdemeanor	3,314	3,547	3,122
Class 2-4 Misdemeanor	542	563	548
CHINS/CHINSup (Status)	598	793	855
Other			
Technical Violations	496	459	489
Traffic	9	12	6
Other	213	188	230
Total Juvenile Complaints	6,309	6,977	6,547
Total Complaints	11,748	11,122	12,016

INTAKE DISPOSITION OF JUVENILE COMPLAINTS, FY 2005

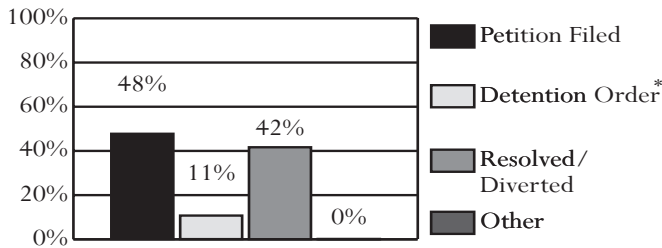

* 100% of complaints disposed with a detention order also included a petition.

JUVENILE INTAKE CASES, FY 2003-2005

Demographics	2003	2004	2005
Race			
Black	41.0%	42.4%	43.2%
White	56.7%	55.1%	54.0%
Hispanic	0.8%	1.0%	1.0%
Other	1.5%	1.4%	1.7%
Sex			
Male	68.4%	69.0%	69.8%
Female	31.6%	31.0%	30.2%
Age			
8-12	9.5%	10.3%	6.5%
13	10.2%	10.5%	8.5%
14	14.3%	15.0%	15.2%
15	18.4%	18.6%	19.4%
16	20.4%	21.1%	22.1%
17	25.2%	22.1%	25.4%
18-20	1.6%	1.9%	2.4%
Error/Missing	0.5%	0.5%	0.4%
Total Juvenile Cases	4,624	5,001	4,626

U.S. Census Data:

- Between calendar years 1990 and 2000, the juvenile population (ages 10-17) increased 33% (from 27,880 to 37,144). The juvenile population in calendar year 2004 was 39,144.

FY 2005 Intakes:

- 4,626 juvenile intakes and 6,547 juvenile complaints (average of 1.4 complaints per intake)

Intake Trends (FY 2003-2005):

- Domestic relations complaints increased 1%.
- Juvenile complaints increased 4%.
- Juvenile felony complaints increased 14%.
- CHINS/CHINSup complaints increased 43%.

Intake Disposition (FY 2005):

- A petition was filed in response to 58% of juvenile complaints.
- 42% of juvenile complaints were resolved or diverted.

Juveniles at Intake (FY 2005):

- Most likely to be white, 17 years old, and male

Risk Assessment (FY 2005):

- 236 assessments completed, 22% had a high score, versus 18% statewide

FY 2005 Most Common Juvenile Offense Category at:

- Intake - Larceny
- Probation - Assault
- Pre-dispositional Detention - Larceny or Assault
- Commitment - Assault

Average Length of Stay (FY 2005):

- Pre-dispositional Detention - 21 days, versus 23 statewide
- Commitment to the State - 15.0 months, versus 12.8 statewide

Detention-Eligible Intake Cases (FY 2005):

- The 12th District had 3,450 detention-eligible intake cases and 550 pre-dispositional detention placements, for a rate of 6.3 eligible intakes per detention placement.

RISK ASSESSMENT RESULTS, FY 2005

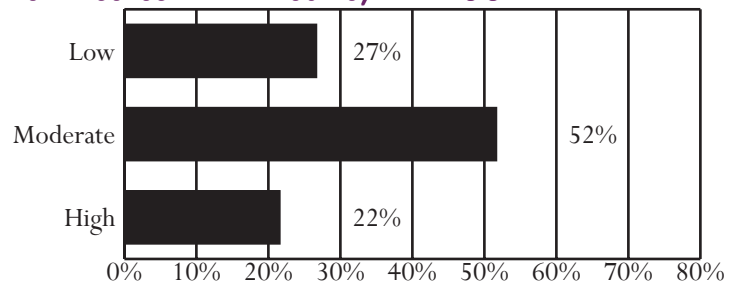

Unless noted otherwise, these data do not include domestic relations or child welfare complaints. Percentages may not add to 100% due to rounding.

OFFENSE CATEGORY, FY 2005

Offense Category (See Appendix I for the full list of Miscellaneous/Other Offenses)	Intake Complaints	New Probation Cases	Pre-Dispos. Detention Placements	Commit. to the State
Domestic Relations/Child Welfare Offenses				
Custody	70.7%	0.0%	0.0%	0.0%
Desertion/Support	18.9%	0.0%	0.0%	0.0%
Spousal Abuse	8.6%	0.0%	0.0%	0.0%
Other DR/CW	1.8%	0.0%	0.0%	0.0%
<i>Total DR/CW Offenses</i>	<i>5,469</i>	<i>0</i>	<i>0</i>	<i>0</i>
Juvenile Offenses				
Abusive Language	1.4%	0.0%	0.0%	0.5%
Alcohol	2.9%	0.7%	0.8%	1.0%
Arson	0.9%	1.3%	1.0%	0.0%
Assault	14.6%	26.1%	14.0%	23.6%
Burglary	3.7%	13.1%	6.6%	19.4%
Contempt of Court	4.3%	3.9%	9.3%	3.7%
Disorderly Conduct	3.3%	2.6%	0.9%	1.0%
Escapes	0.1%	0.0%	0.2%	2.1%
Extortion	0.5%	0.0%	0.2%	0.5%
Failure to Appear	2.5%	0.7%	6.0%	2.1%
Family Offense	0.0%	0.0%	0.0%	0.0%
Fraud	1.4%	0.7%	7.4%	1.6%
Gangs	0.1%	0.0%	0.0%	0.0%
Kidnapping	0.5%	0.0%	1.4%	0.0%
Larceny	17.7%	21.6%	14.3%	20.9%
Miscellaneous/Other	5.0%	0.7%	2.8%	0.0%
Murder	0.1%	0.0%	0.2%	0.5%
Narcotics	6.5%	7.2%	3.5%	1.6%
Obscenity	0.8%	0.7%	0.0%	3.1%
Obstruct Justice	1.8%	1.3%	3.0%	1.0%
Parole Violation	0.2%	0.0%	0.2%	0.0%
Probation Violation	2.9%	0.0%	8.3%	4.2%
Robbery	0.6%	0.0%	2.8%	1.6%
Sex Offense	1.1%	3.9%	3.0%	1.0%
Status Offense	12.1%	1.3%	0.7%	0.0%
Telephone Law	0.5%	0.0%	0.0%	0.0%
Traffic	1.7%	0.0%	2.0%	1.0%
Trespass	3.8%	3.3%	0.8%	4.2%
Vandalism	7.5%	5.9%	6.0%	3.7%
Weapons	1.5%	5.2%	4.9%	1.6%
<i>Total Juvenile Offenses</i>	<i>6,547</i>	<i>153</i>	<i>907</i>	<i>191</i>

CSU WORKLOAD INFORMATION, FY 2005

Completed Reports	Activity	ADP
Pre-dispositional Reports	180 Probation	141
Post-dispositional Reports	20 Parole	19
Transfer Reports	6 Intensive Probation	0
Custody Investigations	0	

OFFENSE SEVERITY, FY 2005*

Offense Severity of the Most Serious Offense (See Appendix K for more info)	Juvenile Intake Cases	New Probation Cases	Pre-Dispos. Detention Placements	Commit. to the State
Felonies:				
- Against Persons	5.1%	7.2%	21.8%	34.4%
- Weapons/Narcotics	1.2%	0.7%	3.6%	4.7%
- Other	11.2%	26.8%	20.2%	23.4%
Class 1 Misdemeanors:				
- Against Persons	17.0%	26.1%	8.9%	29.7%
- Other	32.5%	30.1%	14.5%	7.8%
Prob./Parole Violation	3.3%	0.0%	12.5%	0.0%
Court Order Violation	5.2%	3.9%	13.8%	0.0%
Status Offense	14.9%	1.3%	1.1%	0.0%
Other	9.6%	3.9%	1.8%	0.0%
Information Missing	0.0%	0.0%	1.6%	0.0%
<i>Total Juvenile Cases/Placements/Commitments</i>	<i>4,626</i>	<i>153</i>	<i>550</i>	<i>64**</i>
<i>% of statewide</i>	<i>7.11%</i>	<i>2.06%</i>	<i>4.54%</i>	<i>6.38%</i>

* A single intake case, placement, or commitment may involve multiple offenses.
**47% (30) of state commitments occurred as a result of an institutional offense.

AVERAGE LOS, FY 2005 RELEASES

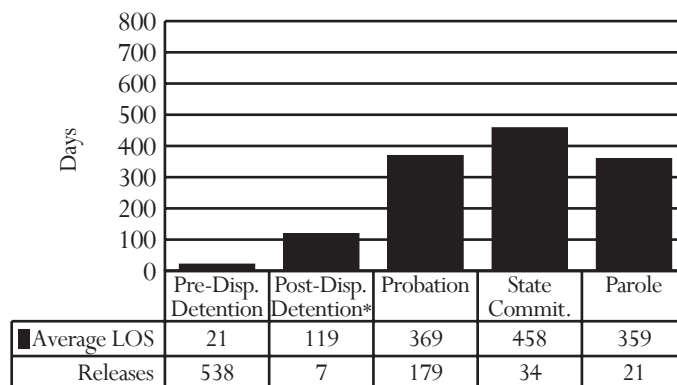

* Post-dispositional detention with programs only (under COV §16.1 - 284.1)

PRE-DISPOSITIONAL DETENTION LOS DISTRIBUTION, FY 2005 RELEASES*

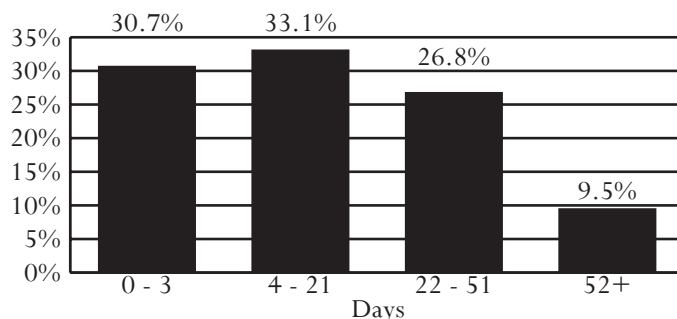

*Selected intervals are consistent with applicable citations in the COV

All data were downloaded on 11/17/2005. Any changes after that date are not reflected in this book. Percentages may not add to 100% due to rounding.

District 13
City of Richmond

Region III -- Director: Stephanie Garrison

1600 Oliver Hill Way, Suite C-104
Richmond, Virginia 23219
804-646-2901

INTAKE COMPLAINTS, FY 2003-2005

Domestic Relations	2003	2004	2005
Dom. Rel./Child Welfare	4,889	3,551	3,772
Juvenile Complaints			
Felony	980	1,204	1,191
Class 1 Misdemeanor	1,318	1,444	1,836
Class 2-4 Misdemeanor	223	295	294
CHINS/CHINSup (Status)	167	194	203
Other			
Technical Violations	336	316	308
Traffic	16	10	12
Other	16	19	25
Total Juvenile Complaints	3,056	3,482	3,869
Total Complaints	7,945	7,033	7,641

- *U.S. Census Data:*
 - Between calendar years 1990 and 2000, the juvenile population (ages 10-17) increased 12% (from 16,137 to 18,037). The juvenile population in calendar year 2004 was 18,353.
- *FY 2005 Intakes:*
 - 2,330 juvenile intakes and 3,869 juvenile complaints (average of 1.7 complaints per intake)
- *Intake Trends (FY 2003-2005):*
 - Domestic relations complaints decreased 23%.
 - Juvenile complaints increased 27%.
 - Juvenile felony complaints increased 22%.
 - CHINS/CHINSup complaints increased 22%.
- *Intake Disposition (FY 2005):*
 - A petition was filed in response to 75% of juvenile complaints. 24% of juvenile complaints were resolved or diverted.
- *Juveniles at Intake (FY 2005):*
 - Most likely to be black, 16 years old, and male
- *Risk Assessment (FY 2005):*
 - 334 assessments completed, 43% had a high score, versus 18% statewide
- *FY 2005 Most Common Juvenile Offense Category at:*
 - Intake - Assault
 - Probation - Assault or Larceny
 - Pre-dispositional Detention - Assault
 - Commitment - Robbery
- *Average Length of Stay (FY 2005):*
 - Pre-dispositional Detention - 28 days, versus 23 statewide
 - Commitment to the State - 14.8 months, versus 12.8 statewide
- *Detention-Eligible Intake Cases (FY 2005):*
 - The 13th District had 2,117 detention-eligible intake cases and 819 pre-dispositional detention placements, for a rate of 2.6 eligible intakes per detention placement.

INTAKE DISPOSITION OF JUVENILE COMPLAINTS, FY 2005

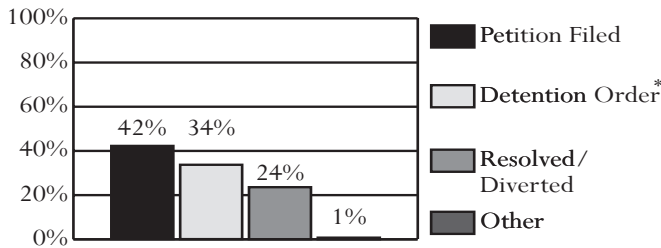

* 98.7% of complaints disposed with a detention order also included a petition.

JUVENILE INTAKE CASES, FY 2003-2005

Demographics	2003	2004	2005
Race			
Black	95.4%	95.0%	96.3%
White	4.2%	4.0%	2.9%
Hispanic	0.3%	0.6%	0.5%
Other	0.1%	0.5%	0.3%
Sex			
Male	76.4%	77.4%	76.2%
Female	23.6%	22.7%	23.8%
Age			
8-12	10.4%	8.1%	6.7%
13	12.1%	10.2%	9.0%
14	18.6%	14.9%	15.2%
15	17.0%	21.5%	21.6%
16	19.1%	22.7%	24.3%
17	20.6%	20.2%	21.2%
18-20	2.1%	2.2%	1.8%
Error/Missing	0.1%	0.1%	0.3%
Total Juvenile Cases	1,963	2,159	2,330

RISK ASSESSMENT RESULTS, FY 2005

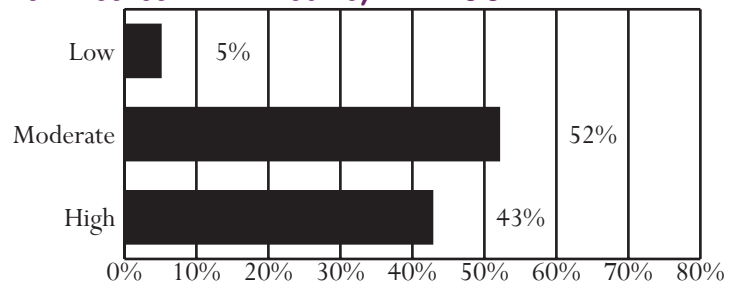

Unless noted otherwise, these data do not include domestic relations or child welfare complaints. Percentages may not add to 100% due to rounding.

OFFENSE CATEGORY, FY 2005

Offense Category (See Appendix I for the full list of Miscellaneous/Other Offenses)	Intake Complaints	New Probation Cases	Pre-Dispos. Detention Placements	Commit. to the State
Domestic Relations/Child Welfare Offenses				
Custody	62.8%	0.0%	0.0%	0.0%
Desertion/Support	11.9%	0.0%	0.0%	0.0%
Spousal Abuse	17.8%	0.0%	0.0%	0.0%
Other DR/CW	7.5%	0.0%	100.0%	0.0%
<i>Total DR/CW Offenses</i>	3,772	0	2	0
Juvenile Offenses				
Abusive Language	2.2%	0.4%	0.4%	0.8%
Alcohol	0.2%	0.4%	0.1%	0.0%
Arson	0.5%	1.9%	0.6%	0.0%
Assault	24.4%	23.0%	19.8%	10.3%
Burglary	2.0%	5.0%	2.4%	0.8%
Contempt of Court	1.7%	0.8%	5.0%	0.8%
Disorderly Conduct	10.5%	5.0%	3.7%	1.7%
Escapes	0.7%	0.0%	1.5%	2.5%
Extortion	1.3%	0.8%	0.6%	0.4%
Failure to Appear	0.4%	0.0%	3.3%	0.0%
Family Offense	0.0%	0.0%	0.0%	0.0%
Fraud	1.0%	0.8%	0.6%	0.4%
Gangs	0.4%	0.0%	0.4%	0.0%
Kidnapping	0.5%	0.0%	0.9%	1.2%
Larceny	7.0%	22.6%	7.2%	13.2%
Miscellaneous/Other	3.4%	0.8%	0.9%	1.7%
Murder	0.7%	0.0%	1.7%	1.7%
Narcotics	9.3%	18.4%	10.0%	12.0%
Obscenity	0.4%	0.0%	0.1%	0.0%
Obstruct Justice	3.4%	1.1%	3.0%	0.8%
Parole Violation	0.7%	0.0%	1.3%	2.9%
Probation Violation	5.5%	0.0%	9.0%	11.2%
Robbery	3.3%	1.9%	7.0%	18.6%
Sex Offense	1.6%	1.9%	3.0%	3.3%
Status Offense	3.4%	2.7%	0.7%	0.4%
Telephone Law	0.0%	0.0%	0.0%	0.0%
Traffic	2.8%	0.4%	3.0%	1.7%
Trespass	3.7%	1.5%	1.5%	1.7%
Vandalism	3.6%	2.7%	2.9%	0.4%
Weapons	5.2%	8.0%	9.5%	11.6%
<i>Total Juvenile Offenses</i>	3,869	261	1,614	242

CSU WORKLOAD INFORMATION, FY 2005

Completed Reports	Activity	ADP
Pre-dispositional Reports	97 Probation	269
Post-dispositional Reports	204 Parole	75
Transfer Reports	6 Intensive Probation	88
Custody Investigations	0	

OFFENSE SEVERITY, FY 2005*

Offense Severity of the Most Serious Offense (See Appendix K for more info)	Juvenile Intake Cases	New Probation Cases	Pre-Dispos. Detention Placements	Commit. to the State
Felonies:				
- Against Persons	12.2%	13.0%	28.1%	49.5%
- Weapons/Narcotics	8.9%	14.2%	14.2%	20.0%
- Other	9.7%	20.7%	15.4%	14.7%
Class 1 Misdemeanors:				
- Against Persons	26.7%	18.4%	7.2%	2.1%
- Other	21.8%	24.1%	9.9%	7.4%
Prob./Parole Violation	9.9%	0.0%	18.7%	5.3%
Court Order Violation	2.2%	0.8%	4.8%	0.0%
Status Offense	5.6%	2.7%	1.1%	0.0%
Other	2.9%	6.1%	0.7%	0.0%
Information Missing	0.0%	0.0%	0.0%	1.1%
<i>Total Juvenile Cases/Placements/Commitments</i>	2,330	261	819	95
<i>% of statewide</i>	3.58%	3.52%	6.76%	9.47%

* A single intake case, placement, or commitment may involve multiple offenses.

AVERAGE LOS, FY 2005 RELEASES

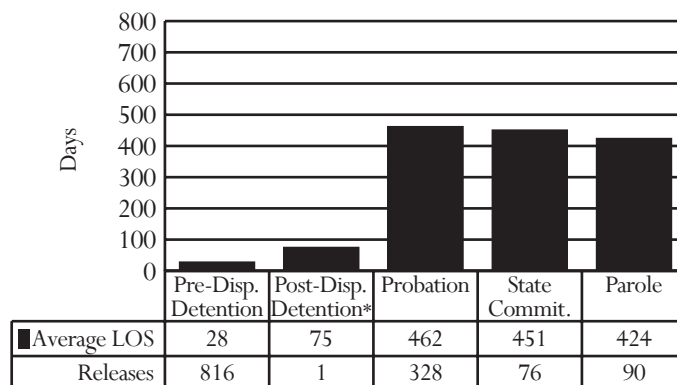

* Post-dispositional detention with programs only (under COV §16.1 - 284.1)

PRE-DISPOSITIONAL DETENTION LOS DISTRIBUTION, FY 2005 RELEASES*

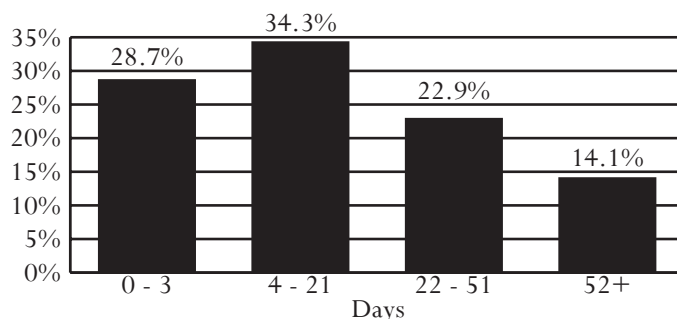

*Selected intervals are consistent with applicable citations in the COV

All data were downloaded on 11/17/2005. Any changes after that date are not reflected in this book. Percentages may not add to 100% due to rounding.

District 14
County of Henrico

Region II -- Director: Kay Frye

4201 E. Parham Road
Richmond, Virginia 23228
804-501-4692

INTAKE COMPLAINTS, FY 2003-2005

Domestic Relations	2003	2004	2005
Dom. Rel./Child Welfare	4,558	3,376	4,741
Juvenile Complaints			
Felony	719	682	783
Class 1 Misdemeanor	1,325	1,729	2,017
Class 2-4 Misdemeanor	372	354	304
CHINS/CHINSup (Status)	350	360	320
Other			
Technical Violations	337	333	380
Traffic	14	29	33
Other	9	7	7
Total Juvenile Complaints	3,126	3,494	3,844
Total Complaints	7,684	6,870	8,585

- *U.S. Census Data:*
 - Between calendar years 1990 and 2000, the juvenile population (ages 10-17) increased 34% (from 20,817 to 27,958). The juvenile population in calendar year 2004 was 30,907.
- *FY 2005 Intakes:*
 - 2,659 juvenile intakes and 3,844 juvenile complaints (average of 1.4 complaints per intake)
- *Intake Trends (FY 2003-2005):*
 - Domestic relations complaints increased 4%.
 - Juvenile complaints increased 23%.
 - Juvenile felony complaints increased 9%.
 - CHINS/CHINSup complaints decreased 9%.
- *Intake Disposition (FY 2005):*
 - A petition was filed in response to 77% of juvenile complaints. 18% of juvenile complaints were resolved or diverted.
- *Juveniles at Intake (FY 2005):*
 - Most likely to be black, 17 years old, and male
- *Risk Assessment (FY 2005):*
 - 348 assessments completed, 61% had a moderate score, versus 53% statewide
- *FY 2005 Most Common Juvenile Offense Category at:*
 - Intake - Larceny
 - Probation - Assault
 - Pre-dispositional Detention - Probation Violation or Assault
 - Commitment - Assault
- *Average Length of Stay (FY 2005):*
 - Pre-dispositional Detention - 25 days, versus 23 statewide
 - Commitment to the State - 13.2 months, versus 12.8 statewide
- *Detention-Eligible Intake Cases (FY 2005):*
 - The 14th District had 2,201 detention-eligible intake cases and 685 pre-dispositional detention placements, for a rate of 3.2 eligible intakes per detention placement.

INTAKE DISPOSITION OF JUVENILE COMPLAINTS, FY 2005

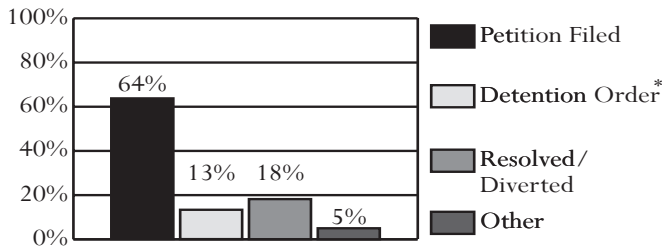

* 99.8% of complaints disposed with a detention order also included a petition.

JUVENILE INTAKE CASES, FY 2003-2005

Demographics	2003	2004	2005
Race			
Black	55.9%	56.7%	61.8%
White	41.1%	40.5%	35.4%
Hispanic	1.4%	1.2%	1.2%
Other	1.6%	1.6%	1.7%
Sex			
Male	71.1%	70.8%	69.9%
Female	28.9%	29.2%	30.1%
Age			
8-12	10.2%	9.6%	8.1%
13	9.5%	11.3%	11.5%
14	13.3%	15.0%	14.3%
15	14.5%	17.8%	19.3%
16	23.1%	20.5%	21.2%
17	26.2%	23.4%	22.6%
18-20	2.5%	2.1%	2.3%
Error/Missing	0.7%	0.4%	0.8%
Total Juvenile Cases	2,161	2,512	2,659

RISK ASSESSMENT RESULTS, FY 2005

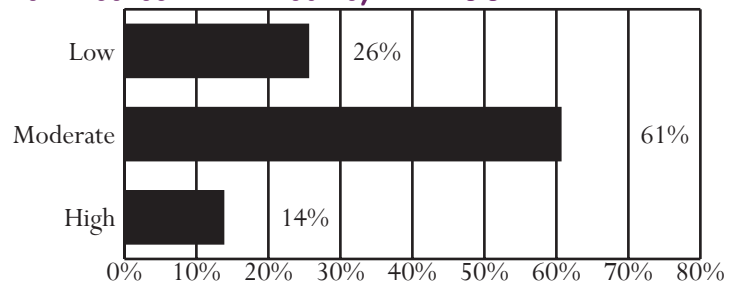

Unless noted otherwise, these data do not include domestic relations or child welfare complaints. Percentages may not add to 100% due to rounding.

OFFENSE CATEGORY, FY 2005

Offense Category (See Appendix I for the full list of Miscellaneous/Other Offenses)	Intake Complaints	New Probation Cases	Pre-Dispos. Detention Placements	Commit. to the State
Domestic Relations/Child Welfare Offenses				
Custody	73.5%	0.0%	0.0%	0.0%
Desertion/Support	12.3%	0.0%	0.0%	0.0%
Spousal Abuse	11.4%	0.0%	0.0%	0.0%
Other DR/CW	2.8%	0.0%	100.0%	0.0%
<i>Total DR/CW Offenses</i>	<i>4,741</i>	<i>0</i>	<i>2</i>	<i>0</i>
Juvenile Offenses				
Abusive Language	1.6%	0.3%	0.9%	0.0%
Alcohol	1.8%	2.0%	0.6%	0.0%
Arson	2.6%	0.8%	0.9%	0.0%
Assault	15.1%	22.9%	18.0%	25.5%
Burglary	3.4%	4.5%	4.9%	6.4%
Contempt of Court	0.9%	0.6%	2.1%	0.0%
Disorderly Conduct	8.3%	7.6%	4.6%	0.0%
Escapes	0.0%	0.0%	0.0%	0.0%
Extortion	0.5%	0.0%	1.0%	0.0%
Failure to Appear	0.7%	0.0%	2.7%	0.0%
Family Offense	0.0%	0.0%	0.0%	0.0%
Fraud	1.0%	1.1%	0.9%	2.1%
Gangs	0.0%	0.0%	0.0%	0.0%
Kidnapping	0.4%	0.0%	1.2%	2.1%
Larceny	18.4%	20.7%	16.3%	19.1%
Miscellaneous/Other	1.7%	0.6%	0.5%	0.0%
Murder	0.1%	0.0%	0.2%	0.0%
Narcotics	5.2%	8.2%	3.1%	2.1%
Obscenity	0.2%	0.0%	0.1%	0.0%
Obstruct Justice	1.2%	1.1%	1.3%	0.0%
Parole Violation	0.4%	0.0%	0.9%	0.0%
Probation Violation	8.3%	0.3%	19.5%	2.1%
Robbery	1.0%	1.7%	2.9%	17.0%
Sex Offense	1.0%	3.4%	1.9%	6.4%
Status Offense	7.1%	11.0%	0.9%	0.0%
Telephone Law	0.1%	0.0%	0.1%	0.0%
Traffic	4.8%	0.8%	1.8%	4.3%
Trespass	4.2%	1.7%	2.3%	0.0%
Vandalism	7.3%	6.8%	5.2%	2.1%
Weapons	2.7%	3.7%	5.0%	10.6%
<i>Total Juvenile Offenses</i>	<i>3,844</i>	<i>353</i>	<i>1,056</i>	<i>47</i>

CSU WORKLOAD INFORMATION, FY 2005

Completed Reports	Activity	ADP
Pre-dispositional Reports	51 Probation	372
Post-dispositional Reports	233 Parole	21
Transfer Reports	12 Intensive Probation	0
Custody Investigations	1	

OFFENSE SEVERITY, FY 2005*

Offense Severity of the Most Serious Offense (See Appendix K for more info)	Juvenile Intake Cases	New Probation Cases	Pre-Dispos. Detention Placements	Commit. to the State
Felonies:				
- Against Persons	4.8%	8.2%	13.3%	66.7%
- Weapons/Narcotics	1.8%	3.1%	3.1%	11.1%
- Other	10.0%	20.1%	16.4%	11.1%
Class 1 Misdemeanors:				
- Against Persons	16.2%	21.0%	12.8%	5.6%
- Other	37.9%	30.3%	17.8%	0.0%
Prob./Parole Violation	10.4%	0.3%	27.7%	0.0%
Court Order Violation	1.7%	0.6%	5.1%	0.0%
Status Offense	9.4%	11.0%	1.3%	0.0%
Other	7.7%	5.4%	2.3%	0.0%
Information Missing	0.0%	0.0%	0.1%	5.6%
<i>Total Juvenile Cases/Placements/Commitments</i>	<i>2,659</i>	<i>353</i>	<i>685</i>	<i>18</i>
<i>% of statewide</i>	<i>4.08%</i>	<i>4.76%</i>	<i>5.65%</i>	<i>1.79%</i>

* A single intake case, placement, or commitment may involve multiple offenses.

AVERAGE LOS, FY 2005 RELEASES

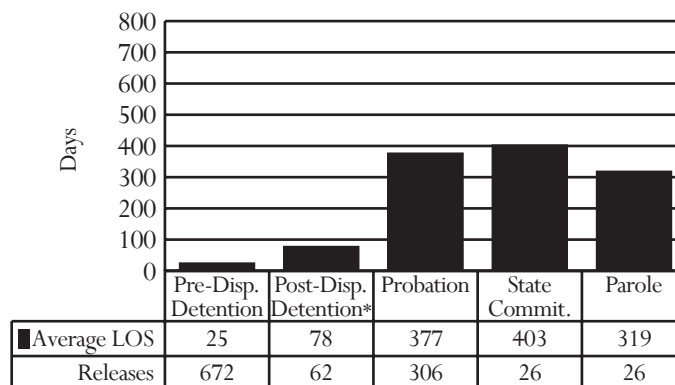

* Post-dispositional detention with programs only (under COV §16.1 - 284.1)

PRE-DISPOSITIONAL DETENTION LOS DISTRIBUTION, FY 2005 RELEASES*

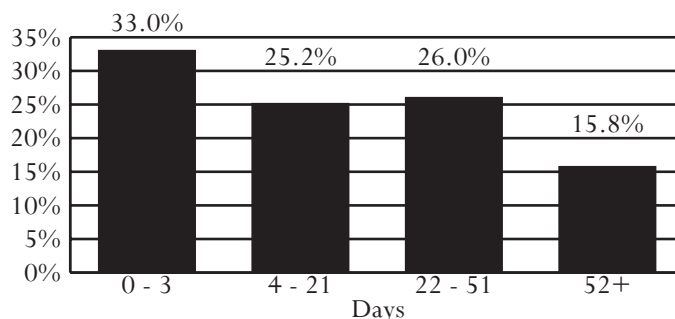

*Selected intervals are consistent with applicable citations in the COV

All data were downloaded on 11/17/2005. Any changes after that date are not reflected in this book. Percentages may not add to 100% due to rounding.

District 15

City of Fredericksburg and Counties of Caroline, Essex, Hanover, King George, Lancaster, Northumberland, Richmond, Spotsylvania, Stafford, and Westmoreland

Region II -- Director: Michael J. Mastropaolo

601 Caroline Street, Suite 400, 4th Floor
Fredericksburg, Virginia 22401
540-372-1068

INTAKE COMPLAINTS, FY 2003-2005

Domestic Relations	2003	2004	2005
Dom. Rel./Child Welfare	10,972	7,679	9,096
Juvenile Complaints			
Felony	1,260	1,395	1,090
Class 1 Misdemeanor	2,964	2,945	2,937
Class 2-4 Misdemeanor	485	566	488
CHINS/CHINSup (Status)	753	581	663
Other			
Technical Violations	663	710	646
Traffic	49	55	62
Other	56	62	29
Total Juvenile Complaints	6,230	6,314	5,915
Total Complaints	17,202	13,993	15,011

- *U.S. Census Data:*
 - Between calendar years 1990 and 2000, the juvenile population (ages 10-17) increased 51% (from 32,310 to 48,880). The juvenile population in calendar year 2004 was 55,448.
- *FY 2005 Intakes:*
 - 4,116 juvenile intakes and 5,915 juvenile complaints (average of 1.4 complaints per intake)
- *Intake Trends (FY 2003-2005):*
 - Domestic relations complaints decreased 17%.
 - Juvenile complaints decreased 5%.
 - Juvenile felony complaints decreased 13%.
 - CHINS/CHINSup complaints decreased 12%.
- *Intake Disposition (FY 2005):*
 - A petition was filed in response to 76% of juvenile complaints. 17% of juvenile complaints were resolved or diverted.
- *Juveniles at Intake (FY 2005):*
 - Most likely to be white, 17 years old, and male
- *Risk Assessment (FY 2005):*
 - 812 assessments completed, 57% had a moderate score, versus 53% statewide
- *FY 2005 Most Common Juvenile Offense Category at:*
 - Intake - Larceny or Assault
 - Probation - Assault
 - Pre-dispositional Detention - Probation Violation or Assault
 - Commitment - Larceny
- *Average Length of Stay (FY 2005):*
 - Pre-dispositional Detention - 19 days, versus 23 statewide
 - Commitment to the State - 8.7 months, versus 12.8 statewide
- *Detention-Eligible Intake Cases (FY 2005):*
 - The 15th District had 3,222 detention-eligible intake cases and 917 pre-dispositional detention placements, for a rate of 3.5 eligible intakes per detention placement.

INTAKE DISPOSITION OF JUVENILE COMPLAINTS, FY 2005

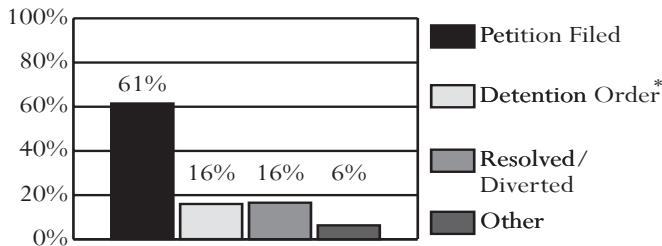

* 92.1% of complaints disposed with a detention order also included a petition.

JUVENILE INTAKE CASES, FY 2003-2005

Demographics	2003	2004	2005
Race			
Black	33.4%	33.7%	36.4%
White	60.4%	60.9%	58.3%
Hispanic	2.2%	2.4%	2.0%
Other	4.0%	3.0%	3.2%
Sex			
Male	71.9%	71.5%	70.1%
Female	28.1%	28.5%	29.9%
Age			
8-12	7.7%	7.0%	5.5%
13	7.4%	6.7%	8.4%
14	13.4%	13.9%	13.5%
15	19.4%	17.9%	19.4%
16	24.1%	24.5%	23.3%
17	24.8%	25.6%	26.4%
18-20	2.4%	3.8%	2.6%
Error/Missing	0.9%	0.7%	1.0%
Total Juvenile Cases	4,283	4,104	4,116

RISK ASSESSMENT RESULTS, FY 2005

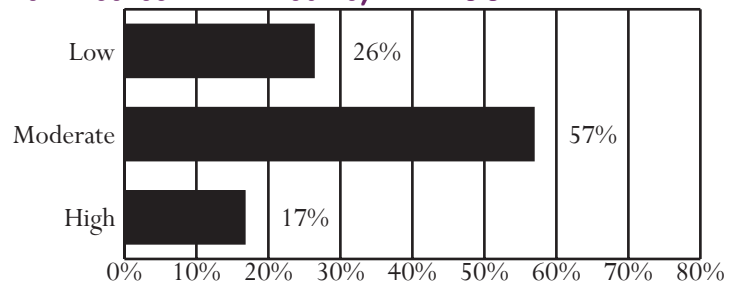

Unless noted otherwise, these data do not include domestic relations or child welfare complaints. Percentages may not add to 100% due to rounding.

OFFENSE CATEGORY, FY 2005

Offense Category (See Appendix I for the full list of Miscellaneous/Other Offenses)	Intake Complaints	New Probation Cases	Pre-Dispos. Detention Placements	Commit. to the State
Domestic Relations/Child Welfare Offenses				
Custody	60.9%	0.0%	0.0%	0.0%
Desertion/Support	23.1%	0.0%	0.0%	0.0%
Spousal Abuse	10.5%	0.0%	0.0%	0.0%
Other DR/CW	5.5%	0.0%	0.0%	0.0%
<i>Total DR/CW Offenses</i>	<i>9,096</i>	<i>0</i>	<i>0</i>	<i>0</i>
Juvenile Offenses				
Abusive Language	0.7%	0.3%	0.1%	0.4%
Alcohol	4.2%	3.5%	1.3%	2.6%
Arson	1.5%	2.1%	2.2%	1.3%
Assault	13.7%	26.0%	17.2%	9.5%
Burglary	3.1%	4.0%	3.6%	4.7%
Contempt of Court	2.3%	2.1%	3.8%	1.7%
Disorderly Conduct	7.4%	9.1%	4.2%	4.7%
Escapes	0.2%	0.0%	0.6%	0.9%
Extortion	0.6%	0.3%	0.7%	1.7%
Failure to Appear	0.7%	0.0%	1.0%	0.0%
Family Offense	0.0%	0.0%	0.0%	0.0%
Fraud	2.4%	1.1%	3.4%	6.0%
Gangs	0.1%	0.5%	0.1%	1.3%
Kidnapping	0.3%	0.3%	0.7%	0.0%
Larceny	14.8%	17.7%	13.9%	22.8%
Miscellaneous/Other	1.7%	2.1%	1.7%	0.0%
Murder	0.1%	0.0%	0.1%	0.0%
Narcotics	6.6%	6.4%	6.5%	2.6%
Obscenity	0.6%	0.3%	0.2%	0.0%
Obstruct Justice	2.3%	1.1%	3.1%	0.9%
Parole Violation	0.8%	0.0%	1.7%	5.6%
Probation Violation	7.8%	0.8%	18.8%	18.1%
Robbery	0.1%	0.3%	0.4%	0.4%
Sex Offense	1.5%	4.3%	2.0%	2.6%
Status Offense	11.2%	5.9%	1.2%	1.7%
Telephone Law	0.7%	0.0%	0.1%	0.0%
Traffic	4.3%	0.5%	2.7%	4.3%
Trespass	1.8%	2.4%	1.3%	1.3%
Vandalism	6.3%	6.4%	6.0%	4.7%
Weapons	2.3%	2.4%	1.5%	0.0%
<i>Total Juvenile Offenses</i>	<i>5,915</i>	<i>373</i>	<i>1,375</i>	<i>232</i>

CSU WORKLOAD INFORMATION, FY 2005

Completed Reports	Activity	ADP
Pre-dispositional Reports	564 Probation	412
Post-dispositional Reports	55 Parole	44
Transfer Reports	38 Intensive Probation	36
Custody Investigations	0	

OFFENSE SEVERITY, FY 2005*

Offense Severity of the Most Serious Offense (See Appendix K for more info)	Juvenile Intake Cases	New Probation Cases	Pre-Dispos. Detention Placements	Commit. to the State
Felonies:				
- Against Persons	4.7%	7.8%	11.8%	25.0%
- Weapons/Narcotics	1.4%	1.9%	2.9%	3.9%
- Other	9.6%	14.7%	14.4%	36.8%
Class 1 Misdemeanors:				
- Against Persons	17.1%	25.5%	14.7%	13.2%
- Other	31.2%	34.9%	14.9%	14.5%
Prob./Parole Violation	11.7%	0.8%	30.4%	6.6%
Court Order Violation	2.9%	2.1%	5.7%	0.0%
Status Offense	14.1%	5.9%	0.7%	0.0%
Other	7.3%	6.4%	4.1%	0.0%
Information Missing	0.0%	0.0%	0.3%	0.0%
<i>Total Juvenile Cases/Placements/Commitments</i>	<i>4,116</i>	<i>373</i>	<i>917</i>	<i>76</i>
<i>% of statewide</i>	<i>6.32%</i>	<i>5.03%</i>	<i>7.57%</i>	<i>7.58%</i>

* A single intake case, placement, or commitment may involve multiple offenses.

AVERAGE LOS, FY 2005 RELEASES

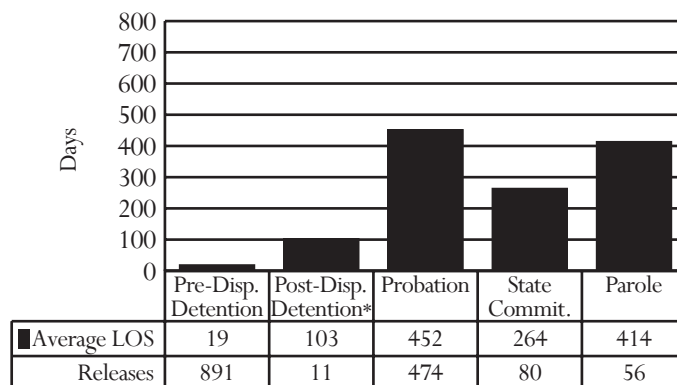

* Post-dispositional detention with programs only (under COV §16.1 - 284.1)

PRE-DISPOSITIONAL DETENTION LOS DISTRIBUTION, FY 2005 RELEASES*

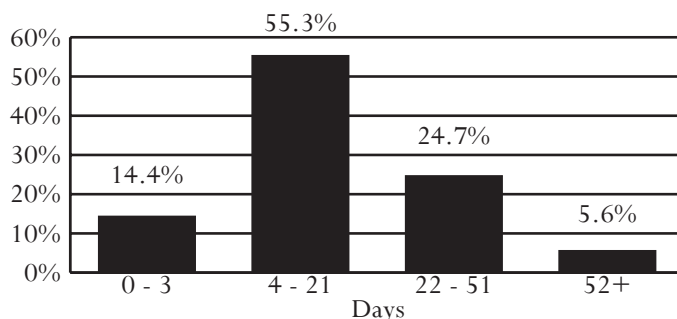

*Selected intervals are consistent with applicable citations in the COV

All data were downloaded on 11/17/2005. Any changes after that date are not reflected in this book. Percentages may not add to 100% due to rounding.

District 16

City of Charlottesville and Counties of Albemarle, Culpeper, Fluvanna, Goochland, Greene, Louisa, Madison, and Orange

Region II -- Director: Martha Carroll

407 East High Street
Charlottesville, Virginia 22902
434-979-7191

INTAKE COMPLAINTS, FY 2003-2005

Domestic Relations	2003	2004	2005
Dom. Rel./Child Welfare	5,111	3,877	4,815
Juvenile Complaints			
Felony	612	545	468
Class 1 Misdemeanor	1,093	1,097	1,110
Class 2-4 Misdemeanor	147	178	165
CHINS/CHINSup (Status)	462	381	377
Other			
Technical Violations	658	646	540
Traffic	7	12	22
Other	69	53	29
Total Juvenile Complaints	3,048	2,912	2,711
Total Complaints	8,159	6,789	7,526

INTAKE DISPOSITION OF JUVENILE COMPLAINTS, FY 2005

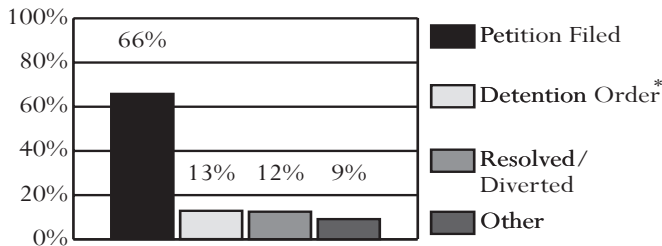

* 96.2% of complaints disposed with a detention order also included a petition.

JUVENILE INTAKE CASES, FY 2003-2005

Demographics	2003	2004	2005
Race			
Black	38.0%	39.5%	36.1%
White	59.0%	57.6%	60.6%
Hispanic	1.8%	1.7%	1.8%
Other	1.3%	1.2%	1.6%
Sex			
Male	67.8%	70.7%	68.3%
Female	32.3%	29.3%	31.7%
Age			
8-12	8.8%	5.7%	6.0%
13	9.8%	8.2%	8.9%
14	15.1%	15.4%	12.9%
15	17.1%	19.1%	19.5%
16	23.3%	22.3%	23.9%
17	23.1%	26.2%	25.7%
18-20	2.4%	2.6%	2.6%
Error/Missing	0.5%	0.6%	0.6%
Total Juvenile Cases	2,369	2,246	2,155

U.S. Census Data:

- Between calendar years 1990 and 2000, the juvenile population (ages 10-17) increased 35% (from 21,496 to 28,972). The juvenile population in calendar year 2004 was 31,085.

FY 2005 Intakes:

- 2,155 juvenile intakes and 2,711 juvenile complaints (average of 1.3 complaints per intake)

Intake Trends (FY 2003-2005):

- Domestic relations complaints decreased 6%.
- Juvenile complaints decreased 11%.
- Juvenile felony complaints decreased 24%.
- CHINS/CHINSup complaints decreased 18%.

Intake Disposition (FY 2005):

- A petition was filed in response to 78% of juvenile complaints. 12% of juvenile complaints were resolved or diverted.

Juveniles at Intake (FY 2005):

- Most likely to be white, 17 years old, and male

Risk Assessment (FY 2005):

- 406 assessments completed, 11% had a high score, versus 18% statewide

FY 2005 Most Common Juvenile Offense Category at:

- Intake - Status Offense, Assault, Contempt of Court, or Larceny
- Probation - Status Offense
- Pre-dispositional Detention - Assault
- Commitment - Larceny

Average Length of Stay (FY 2005):

- Pre-dispositional Detention - 22 days, versus 23 statewide
- Commitment to the State - 9.0 months, versus 12.8 statewide

Detention-Eligible Intake Cases (FY 2005):

- The 16th District had 1,631 detention-eligible intake cases and 253 pre-dispositional detention placements, for a rate of 6.4 eligible intakes per detention placement.

RISK ASSESSMENT RESULTS, FY 2005

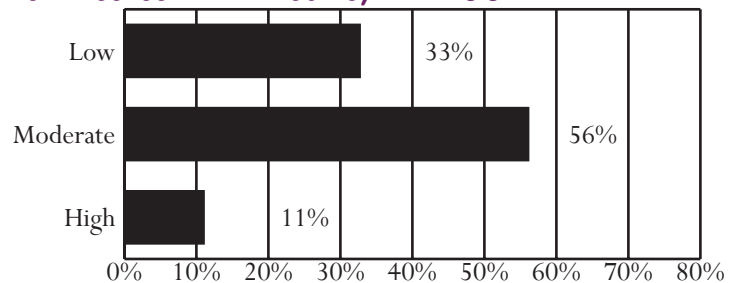

Unless noted otherwise, these data do not include domestic relations or child welfare complaints. Percentages may not add to 100% due to rounding.

OFFENSE CATEGORY, FY 2005

Offense Category (See Appendix I for the full list of Miscellaneous/Other Offenses)	Intake Complaints	New Probation Cases	Pre-Dispos. Detention Placements	Commit. to the State
Domestic Relations/Child Welfare Offenses				
Custody	75.2%	0.0%	0.0%	0.0%
Desertion/Support	11.0%	0.0%	0.0%	0.0%
Spousal Abuse	10.7%	0.0%	0.0%	0.0%
Other DR/CW	3.1%	0.0%	0.0%	0.0%
<i>Total DR/CW Offenses</i>	<i>4,815</i>	<i>0</i>	<i>0</i>	<i>0</i>
Juvenile Offenses				
Abusive Language	0.3%	0.0%	0.0%	0.0%
Alcohol	2.4%	2.7%	0.5%	0.0%
Arson	0.6%	1.2%	0.8%	0.8%
Assault	11.9%	17.0%	16.6%	14.9%
Burglary	2.1%	3.6%	4.5%	9.9%
Contempt of Court	13.0%	3.9%	13.9%	10.7%
Disorderly Conduct	3.4%	2.4%	0.8%	3.3%
Escapes	0.0%	0.0%	0.0%	0.0%
Extortion	0.7%	0.6%	1.9%	0.0%
Failure to Appear	3.3%	0.3%	3.7%	0.8%
Family Offense	0.0%	0.0%	0.0%	0.0%
Fraud	0.6%	1.8%	0.0%	0.0%
Gangs	0.1%	0.0%	0.0%	0.0%
Kidnapping	0.1%	0.3%	0.0%	2.5%
Larceny	13.9%	16.7%	13.1%	24.0%
Miscellaneous/Other	1.7%	2.4%	2.9%	0.8%
Murder	0.0%	0.3%	0.0%	0.0%
Narcotics	5.5%	8.4%	2.9%	2.5%
Obscenity	0.6%	0.3%	0.0%	0.0%
Obstruct Justice	1.1%	0.3%	2.7%	1.7%
Parole Violation	0.8%	0.0%	3.2%	3.3%
Probation Violation	5.9%	0.3%	11.8%	7.4%
Robbery	0.2%	0.0%	1.3%	0.0%
Sex Offense	1.7%	3.3%	7.2%	10.7%
Status Offense	13.9%	21.2%	0.5%	0.0%
Telephone Law	0.5%	0.6%	0.0%	0.0%
Traffic	4.1%	2.4%	0.0%	0.0%
Trespass	1.5%	0.6%	0.3%	0.8%
Vandalism	7.7%	6.0%	6.4%	4.1%
Weapons	2.4%	3.6%	4.8%	1.7%
<i>Total Juvenile Offenses</i>	<i>2,711</i>	<i>335</i>	<i>374</i>	<i>121</i>

CSU WORKLOAD INFORMATION, FY 2005

Completed Reports	Activity	ADP
Pre-dispositional Reports	186 Probation	432
Post-dispositional Reports	81 Parole	23
Transfer Reports	5 Intensive Probation	0
Custody Investigations	0	

OFFENSE SEVERITY, FY 2005*

Offense Severity of the Most Serious Offense (See Appendix K for more info)	Juvenile Intake Cases	New Probation Cases	Pre-Dispos. Detention Placements	Commit. to the State
Felonies:				
- Against Persons	5.0%	9.6%	20.6%	32.5%
- Weapons/Narcotics	1.6%	2.7%	3.2%	7.5%
- Other	8.5%	12.2%	16.2%	30.0%
Class 1 Misdemeanors:				
- Against Persons	11.6%	15.2%	9.1%	15.0%
- Other	27.5%	26.9%	11.9%	12.5%
Prob./Parole Violation	7.2%	0.3%	20.2%	2.5%
Court Order Violation	14.7%	3.9%	18.2%	0.0%
Status Offense	16.8%	21.2%	0.8%	0.0%
Other	7.0%	8.1%	0.0%	0.0%
Information Missing	0.0%	0.0%	0.0%	0.0%
<i>Total Juvenile Cases/Placements/Commitments</i>	<i>2,155</i>	<i>335</i>	<i>253</i>	<i>40**</i>
<i>% of statewide</i>	<i>3.31%</i>	<i>4.52%</i>	<i>2.09%</i>	<i>3.99%</i>

* A single intake case, placement, or commitment may involve multiple offenses.
**8% (3) of state commitments occurred as a result of an institutional offense.

AVERAGE LOS, FY 2005 RELEASES

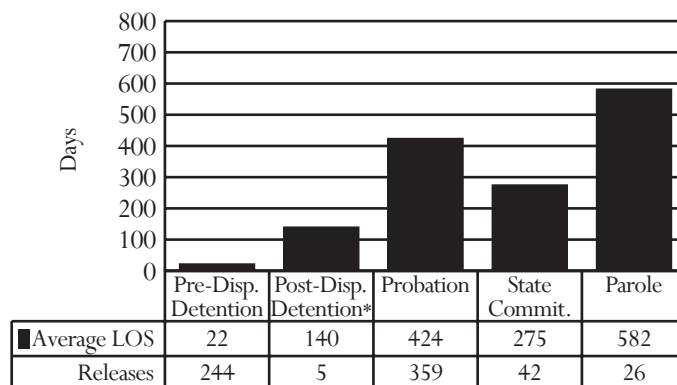

* Post-dispositional detention with programs only (under COV §16.1 - 284.1)

PRE-DISPOSITIONAL DETENTION LOS DISTRIBUTION, FY 2005 RELEASES*

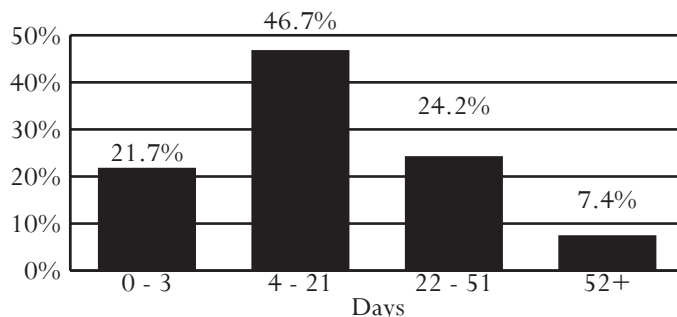

*Selected intervals are consistent with applicable citations in the COV

All data were downloaded on 11/17/2005. Any changes after that date are not reflected in this book. Percentages may not add to 100% due to rounding.

District 17
County of Arlington

Region II -- Director: Patricia Romano
Locally Operated

1425 N. Courthouse Road, Suite 5100
Arlington, Virginia 22201
703-228-4600

INTAKE COMPLAINTS, FY 2003-2005

Domestic Relations	2003	2004	2005
Dom. Rel./Child Welfare	652	960	831
Juvenile Complaints			
Felony	238	255	287
Class 1 Misdemeanor	237	393	293
Class 2-4 Misdemeanor	81	118	87
CHINS/CHINSup (Status)	116	178	168
Other			
Technical Violations	576	477	427
Traffic	7	17	5
Other	101	122	91
Total Juvenile Complaints	1,356	1,560	1,358
Total Complaints	2,008	2,520	2,189

- *U.S. Census Data:*
 - Between calendar years 1990 and 2000, the juvenile population (ages 10-17) increased 29% (from 9,370 to 12,101). The juvenile population in calendar year 2004 was 11,803.
- *FY 2005 Intakes:*
 - 1,083 juvenile intakes and 1,358 juvenile complaints (average of 1.3 complaints per intake)
- *Intake Trends (FY 2003-2005):*
 - Domestic relations complaints increased 27%.
 - Juvenile complaints increased less than 1%.
 - Juvenile felony complaints increased 21%.
 - CHINS/CHINSup complaints increased 45%.
- *Intake Disposition (FY 2005):*
 - A petition was filed in response to 84% of juvenile complaints. Only 6% of juvenile complaints were resolved or diverted.
- *Juveniles at Intake (FY 2005):*
 - Most likely to be hispanic, 16 or 17 years old, and male
- *Risk Assessment (FY 2005):*
 - 224 assessments completed, 9% had a low score, versus 29% statewide
- *FY 2005 Most Common Juvenile Offense Category at:*
 - Intake - Probation Violation
 - Probation - Status Offense
 - Pre-dispositional Detention - Probation Violation
 - Commitment - Larceny or Robbery
- *Average Length of Stay (FY 2005):*
 - Pre-dispositional Detention - 20 days, versus 23 statewide
 - Commitment to the State - 9.6 months, versus 12.8 statewide
- *Detention-Eligible Intake Cases (FY 2005):*
 - The 17th District had 762 detention-eligible intake cases and 331 pre-dispositional detention placements, for a rate of 2.3 eligible intakes per detention placement.

INTAKE DISPOSITION OF JUVENILE COMPLAINTS, FY 2005

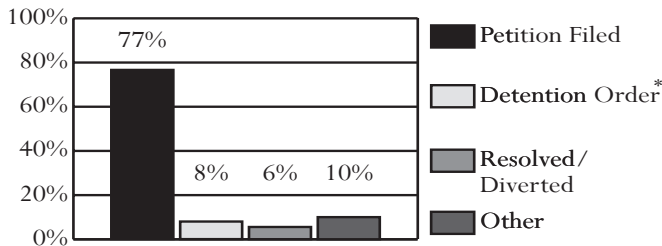

* 100% of complaints disposed with a detention order also included a petition.

JUVENILE INTAKE CASES, FY 2003-2005

Demographics	2003	2004	2005
Race			
Black	36.0%	33.8%	34.3%
White	22.7%	23.0%	24.3%
Hispanic	36.6%	38.0%	37.5%
Other	4.6%	5.1%	4.0%
Sex			
Male	65.8%	69.5%	68.4%
Female	34.2%	30.5%	31.6%
Age			
8-12	5.5%	5.1%	3.1%
13	6.7%	7.1%	6.8%
14	12.4%	11.0%	12.9%
15	20.4%	20.6%	18.1%
16	23.0%	24.8%	27.3%
17	26.8%	27.9%	28.2%
18-20	5.0%	3.3%	3.3%
Error/Missing	0.3%	0.2%	0.2%
Total Juvenile Cases	1,174	1,228	1,083

RISK ASSESSMENT RESULTS, FY 2005

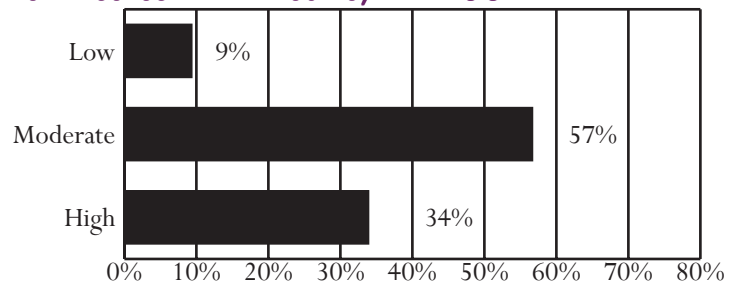

Unless noted otherwise, these data do not include domestic relations or child welfare complaints. Percentages may not add to 100% due to rounding.

OFFENSE CATEGORY, FY 2005

Offense Category (See Appendix I for the full list of Miscellaneous/Other Offenses)	Intake Complaints	New Probation Cases	Pre-Dispos. Detention Placements	Commit. to the State
Domestic Relations/Child Welfare Offenses				
Custody	35.4%	0.0%	0.0%	0.0%
Desertion/Support	30.8%	0.0%	0.0%	0.0%
Spousal Abuse	10.0%	0.0%	0.0%	0.0%
Other DR/CW	23.8%	0.0%	0.0%	0.0%
<i>Total DR/CW Offenses</i>	831	0	0	0
Juvenile Offenses				
Abusive Language	0.0%	0.0%	0.0%	0.0%
Alcohol	2.5%	1.7%	1.2%	0.0%
Arson	0.1%	0.4%	0.2%	2.3%
Assault	6.6%	7.8%	10.1%	11.4%
Burglary	4.0%	4.8%	5.0%	13.6%
Contempt of Court	0.0%	0.0%	0.0%	0.0%
Disorderly Conduct	1.5%	0.9%	0.7%	0.0%
Escapes	0.0%	0.0%	0.0%	0.0%
Extortion	0.1%	0.0%	0.5%	0.0%
Failure to Appear	1.3%	0.4%	0.7%	0.0%
Family Offense	0.0%	0.0%	0.0%	0.0%
Fraud	1.3%	0.0%	0.5%	0.0%
Gangs	0.7%	0.4%	0.7%	9.1%
Kidnapping	0.0%	0.0%	0.0%	0.0%
Larceny	12.5%	20.4%	13.1%	15.9%
Miscellaneous/Other	8.0%	0.9%	3.2%	0.0%
Murder	0.1%	0.0%	0.2%	0.0%
Narcotics	4.7%	7.0%	2.0%	2.3%
Obscenity	0.0%	0.0%	0.0%	0.0%
Obstruct Justice	0.2%	0.4%	0.2%	0.0%
Parole Violation	0.6%	0.0%	1.0%	0.0%
Probation Violation	30.9%	0.9%	43.8%	13.6%
Robbery	0.9%	0.0%	2.0%	15.9%
Sex Offense	0.1%	0.4%	0.0%	6.8%
Status Offense	12.4%	40.9%	3.2%	0.0%
Telephone Law	0.1%	0.0%	0.0%	0.0%
Traffic	6.1%	4.3%	3.5%	2.3%
Trespass	0.7%	0.9%	0.5%	0.0%
Vandalism	4.0%	3.9%	5.9%	0.0%
Weapons	0.8%	3.5%	1.5%	6.8%
<i>Total Juvenile Offenses</i>	1,358	230	404	44

CSU WORKLOAD INFORMATION, FY 2005

Completed Reports	Activity	ADP
Pre-dispositional Reports	0 Probation	311
Post-dispositional Reports	0 Parole	6
Transfer Reports	0 Intensive Probation	0
Custody Investigations	0 Probation	0

OFFENSE SEVERITY, FY 2005*

Offense Severity of the Most Serious Offense (See Appendix K for more info)	Juvenile Intake Cases	New Probation Cases	Pre-Dispos. Detention Placements	Commit. to the State
Felonies:				
- Against Persons	3.6%	0.9%	9.1%	64.7%
- Weapons/Narcotics	1.7%	2.6%	2.1%	17.6%
- Other	8.0%	16.1%	13.9%	17.6%
Class 1 Misdemeanors:				
- Against Persons	4.0%	9.1%	4.5%	0.0%
- Other	14.9%	18.7%	8.8%	0.0%
Prob./Parole Violation	38.3%	0.9%	54.7%	0.0%
Court Order Violation	0.0%	0.0%	0.0%	0.0%
Status Offense	15.2%	40.9%	3.9%	0.0%
Other	14.3%	10.9%	2.7%	0.0%
Information Missing	0.0%	0.0%	0.3%	0.0%
<i>Total Juvenile Cases/Placements/Commitments</i>	1,083	230	331	17
<i>% of statewide</i>	1.66%	3.10%	2.73%	1.69%

* A single intake case, placement, or commitment may involve multiple offenses.

AVERAGE LOS, FY 2005 RELEASES

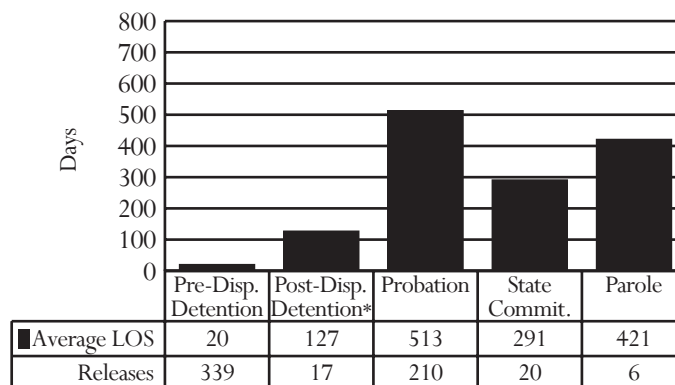

* Post-dispositional detention with programs only (under COV §16.1 - 284.1)

PRE-DISPOSITIONAL DETENTION LOS DISTRIBUTION, FY 2005 RELEASES*

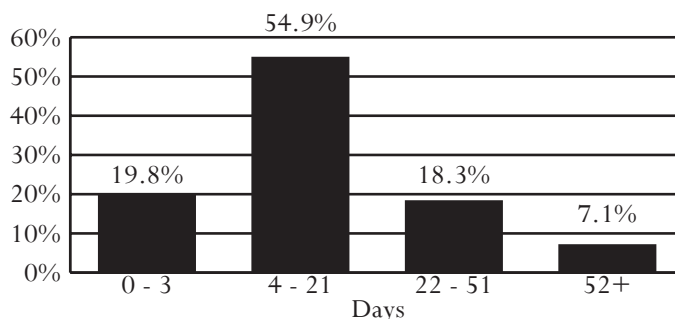

*Selected intervals are consistent with applicable citations in the COV

All data were downloaded on 11/17/2005. Any changes after that date are not reflected in this book. Percentages may not add to 100% due to rounding.

District 17F
City of Falls Church

Region II -- Director: Earl Conklin
Locally Operated

200 Little Falls Street, Suite 207
Falls Church, Virginia 22046
703-241-7630

INTAKE COMPLAINTS, FY 2003-2005

Domestic Relations	2003	2004	2005
Dom. Rel./Child Welfare	16	21	41
Juvenile Complaints			
Felony	9	13	2
Class 1 Misdemeanor	31	35	26
Class 2-4 Misdemeanor	5	18	2
CHINS/CHINSup (Status)	5	9	7
Other			
Technical Violations	38	21	26
Traffic	0	0	0
Other	1	3	9
Total Juvenile Complaints	89	99	72
Total Complaints	105	120	113

- *U.S. Census Data:*
 - Between calendar years 1990 and 2000, the juvenile population (ages 10-17) increased 48% (from 800 to 1,186). The juvenile population in calendar year 2004 was 1,115.
- *FY 2005 Intakes:*
 - 61 juvenile intakes and 72 juvenile complaints (average of 1.2 complaints per intake)
- *Intake Trends (FY 2003-2005):*
 - Domestic relations complaints increased 156%.
 - Juvenile complaints decreased 19%.
 - Juvenile felony complaints decreased 78%.
 - CHINS/CHINSup complaints increased 40%.
- *Intake Disposition (FY 2005):*
 - A petition was filed in response to 94% of juvenile complaints. Only 6% of juvenile complaints were resolved or diverted.
- *Juveniles at Intake (FY 2005):*
 - Most likely to be white, 17 years old, and male
- *Risk Assessment (FY 2005):*
 - 17 assessments completed, 53% had a low score, versus 29% statewide
- *FY 2005 Most Common Juvenile Offense Category at:*
 - Intake - Probation Violation
 - Probation - Status Offense
 - Pre-dispositional Detention - Probation Violation
 - There were no commitments to the state in FY 2005.
- *Average Length of Stay (FY 2005):*
 - Pre-dispositional Detention - 10 days, versus 23 statewide
 - Commitment to the State - 22.2 months, versus 12.8 statewide
- *Detention-Eligible Intake Cases (FY 2005):*
 - District 17F had 46 detention-eligible intake cases and 17 pre-dispositional detention placements, for a rate of 2.7 eligible intakes per detention placement.

INTAKE DISPOSITION OF JUVENILE COMPLAINTS, FY 2005

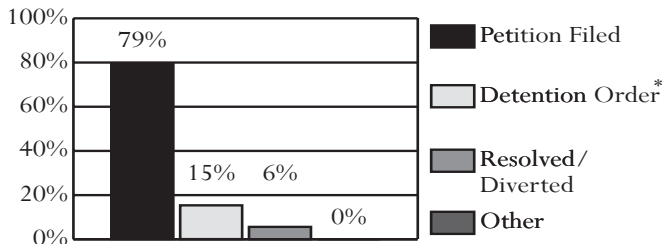

* 100% of complaints disposed with a detention order also included a petition.

JUVENILE INTAKE CASES, FY 2003-2005

Demographics	2003	2004	2005
Race			
Black	13.4%	14.7%	8.2%
White	58.5%	65.3%	67.2%
Hispanic	22.0%	13.3%	21.3%
Other	6.1%	6.7%	3.3%
Sex			
Male	76.8%	70.7%	60.7%
Female	23.2%	29.3%	39.3%
Age			
8-12	4.9%	6.7%	0.0%
13	3.7%	4.0%	6.6%
14	2.4%	18.7%	16.4%
15	14.6%	16.0%	27.9%
16	20.7%	30.7%	13.1%
17	48.8%	16.0%	34.4%
18-20	4.9%	8.0%	1.6%
Error/Missing	0.0%	0.0%	0.0%
Total Juvenile Cases	82	75	61

RISK ASSESSMENT RESULTS, FY 2005

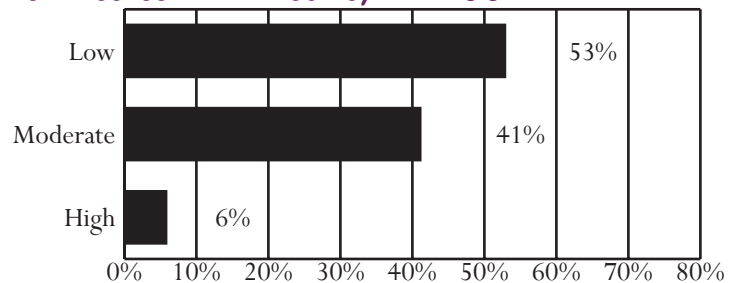

Unless noted otherwise, these data do not include domestic relations or child welfare complaints. Percentages may not add to 100% due to rounding.

OFFENSE CATEGORY, FY 2005

Offense Category (See Appendix I for the full list of Miscellaneous/Other Offenses)	Intake Complaints	New Probation Cases	Pre-Dispos. Detention Placements	Commit. to the State
Domestic Relations/Child Welfare Offenses				
Custody	53.7%	0.0%	0.0%	0.0%
Desertion/Support	14.6%	0.0%	0.0%	0.0%
Spousal Abuse	17.1%	0.0%	0.0%	0.0%
Other DR/CW	14.6%	0.0%	0.0%	0.0%
<i>Total DR/CW Offenses</i>	41	0	0	0
Juvenile Offenses				
Abusive Language	0.0%	0.0%	0.0%	0.0%
Alcohol	2.8%	0.0%	0.0%	0.0%
Arson	0.0%	0.0%	0.0%	0.0%
Assault	9.7%	8.3%	0.0%	0.0%
Burglary	0.0%	0.0%	0.0%	0.0%
Contempt of Court	0.0%	0.0%	0.0%	0.0%
Disorderly Conduct	0.0%	0.0%	0.0%	0.0%
Escapes	0.0%	0.0%	0.0%	0.0%
Extortion	1.4%	8.3%	0.0%	0.0%
Failure to Appear	1.4%	0.0%	5.6%	0.0%
Family Offense	0.0%	8.3%	0.0%	0.0%
Fraud	2.8%	0.0%	0.0%	0.0%
Gangs	0.0%	0.0%	0.0%	0.0%
Kidnapping	0.0%	0.0%	0.0%	0.0%
Larceny	4.2%	16.7%	11.1%	0.0%
Miscellaneous/Other	12.5%	0.0%	0.0%	0.0%
Murder	0.0%	0.0%	0.0%	0.0%
Narcotics	4.2%	8.3%	16.7%	0.0%
Obscenity	0.0%	8.3%	0.0%	0.0%
Obstruct Justice	4.2%	8.3%	0.0%	0.0%
Parole Violation	0.0%	0.0%	0.0%	0.0%
Probation Violation	36.1%	0.0%	44.4%	0.0%
Robbery	0.0%	0.0%	0.0%	0.0%
Sex Offense	0.0%	0.0%	0.0%	0.0%
Status Offense	9.7%	25.0%	11.1%	0.0%
Telephone Law	0.0%	0.0%	0.0%	0.0%
Traffic	4.2%	0.0%	11.1%	0.0%
Trespass	2.8%	8.3%	0.0%	0.0%
Vandalism	1.4%	0.0%	0.0%	0.0%
Weapons	2.8%	0.0%	0.0%	0.0%
<i>Total Juvenile Offenses</i>	72	12	18	0

CSU WORKLOAD INFORMATION, FY 2005

Completed Reports	Activity	ADP
Pre-dispositional Reports	2 Probation	20
Post-dispositional Reports	4 Parole	0
Transfer Reports	0 Intensive Probation	0
Custody Investigations	0 Probation	0

OFFENSE SEVERITY, FY 2005*

Offense Severity of the Most Serious Offense (See Appendix K for more info)	Juvenile Intake Cases	New Probation Cases	Pre-Dispos. Detention Placements	Commit. to the State
Felonies:				
- Against Persons	0.0%	0.0%	11.8%	0.0%
- Weapons/Narcotics	1.6%	0.0%	5.9%	0.0%
- Other	0.0%	0.0%	5.9%	0.0%
Class 1 Misdemeanors:				
- Against Persons	8.2%	25.0%	0.0%	0.0%
- Other	26.2%	41.7%	11.8%	0.0%
Prob./Parole Violation	39.3%	0.0%	47.1%	0.0%
Court Order Violation	0.0%	0.0%	0.0%	0.0%
Status Offense	11.5%	25.0%	11.8%	0.0%
Other	13.1%	8.3%	5.9%	0.0%
Information Missing	0.0%	0.0%	0.0%	0.0%
<i>Total Juvenile Cases/Placements/Commitments</i>	61	12	17	0
<i>% of statewide</i>	0.09%	0.16%	0.14%	0.00%

* A single intake case, placement, or commitment may involve multiple offenses.

AVERAGE LOS, FY 2005 RELEASES

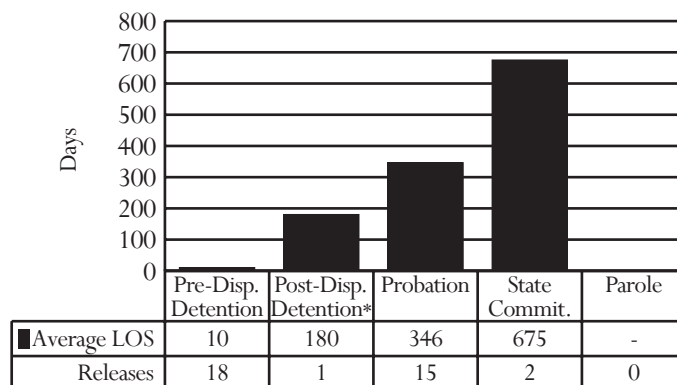

* Post-dispositional detention with programs only (under COV §16.1 - 284.1)

PRE-DISPOSITIONAL DETENTION LOS DISTRIBUTION, FY 2005 RELEASES*

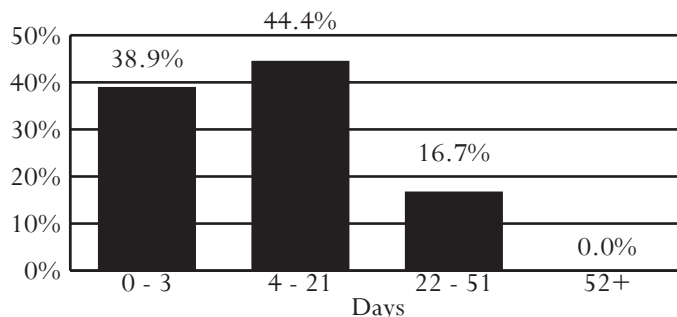

*Selected intervals are consistent with applicable citations in the COV

All data were downloaded on 11/17/2005. Any changes after that date are not reflected in this book. Percentages may not add to 100% due to rounding.

District 18
City of Alexandria

Region II -- Director: Lillian B. Brooks

520 King Street
Alexandria, Virginia 22314
703-838-4144

INTAKE COMPLAINTS, FY 2003-2005

Domestic Relations	2003	2004	2005
Dom. Rel./Child Welfare	1,334	1,748	1,849
Juvenile Complaints			
Felony	201	215	288
Class 1 Misdemeanor	317	425	425
Class 2-4 Misdemeanor	68	69	70
CHINS/CHINSup (Status)	318	317	272
Other			
Technical Violations	172	164	145
Traffic	51	5	30
Other	33	21	25
Total Juvenile Complaints	1,160	1,216	1,255
Total Complaints	2,494	2,964	3,104

INTAKE DISPOSITION OF JUVENILE COMPLAINTS, FY 2005

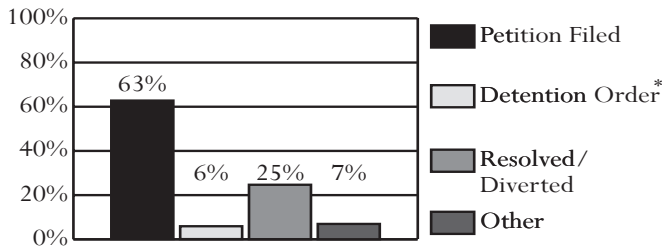

* 100% of complaints disposed with a detention order also included a petition.

JUVENILE INTAKE CASES, FY 2003-2005

Demographics	2003	2004	2005
Race			
Black	47.8%	54.7%	55.8%
White	22.4%	15.1%	13.3%
Hispanic	27.2%	28.9%	27.6%
Other	2.6%	1.2%	3.3%
Sex			
Male	62.9%	66.7%	65.6%
Female	37.1%	33.3%	34.4%
Age			
8-12	10.8%	13.0%	12.7%
13	8.6%	9.4%	8.4%
14	13.3%	14.4%	14.0%
15	16.9%	19.4%	18.0%
16	21.3%	18.0%	21.3%
17	23.4%	21.4%	21.5%
18-20	2.2%	1.9%	0.8%
Error/Missing	3.6%	2.6%	3.3%
Total Juvenile Cases	973	972	975

- **U.S. Census Data:**
 - Between calendar years 1990 and 2000, the juvenile population (ages 10-17) increased 20% (from 6,347 to 7,622). The juvenile population in calendar year 2004 was 7,158.
- **FY 2005 Intakes:**
 - 975 juvenile intakes and 1,255 juvenile complaints (average of 1.3 complaints per intake)
- **Intake Trends (FY 2003-2005):**
 - Domestic relations complaints increased 39%.
 - Juvenile complaints increased 8%.
 - Juvenile felony complaints increased 43%.
 - CHINS/CHINSup complaints decreased 14%.
- **Intake Disposition (FY 2005):**
 - A petition was filed in response to 68% of juvenile complaints. 25% of juvenile complaints were resolved or diverted.
- **Juveniles at Intake (FY 2005):**
 - Most likely to be black, 16 or 17 years old, and male
- **Risk Assessment (FY 2005):**
 - 225 assessments completed, 59% had a moderate score, versus 53% statewide
- **FY 2005 Most Common Juvenile Offense Category at:**
 - Intake - Status Offense
 - Probation - Assault
 - Pre-dispositional Detention - Assault or Larceny
 - Commitment - Weapons
- **Average Length of Stay (FY 2005):**
 - Pre-dispositional Detention - 22 days, versus 23 statewide
 - Commitment to the State - 15.1 months, versus 12.8 statewide
- **Detention-Eligible Intake Cases (FY 2005):**
 - The 18th District had 624 detention-eligible intake cases and 204 pre-dispositional detention placements, for a rate of 3.1 eligible intakes per detention placement.

RISK ASSESSMENT RESULTS, FY 2005

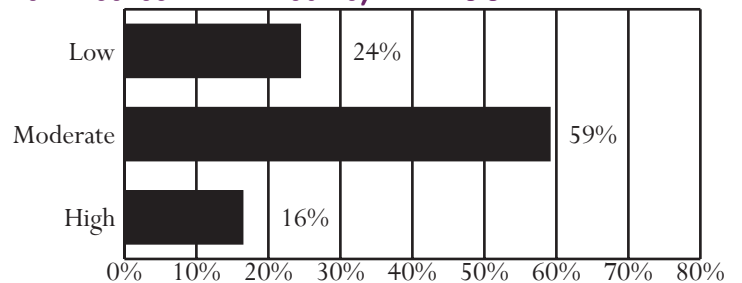

Unless noted otherwise, these data do not include domestic relations or child welfare complaints. Percentages may not add to 100% due to rounding.

OFFENSE CATEGORY, FY 2005

Offense Category (See Appendix I for the full list of Miscellaneous/Other Offenses)	Intake Complaints	New Probation Cases	Pre-Dispos. Detention Placements	Commit. to the State
Domestic Relations/Child Welfare Offenses				
Custody	69.1%	0.0%	100.0%	0.0%
Desertion/Support	7.7%	0.0%	0.0%	0.0%
Spousal Abuse	15.3%	0.0%	0.0%	0.0%
Other DR/CW	8.0%	0.0%	0.0%	0.0%
<i>Total DR/CW Offenses</i>	<i>1,849</i>	<i>0</i>	<i>4</i>	<i>0</i>
Juvenile Offenses				
Abusive Language	0.0%	0.0%	0.0%	0.0%
Alcohol	4.6%	0.6%	0.4%	0.0%
Arson	0.2%	0.6%	0.0%	0.0%
Assault	12.5%	25.3%	21.0%	16.7%
Burglary	3.7%	4.5%	6.5%	8.3%
Contempt of Court	4.2%	3.9%	1.4%	0.0%
Disorderly Conduct	1.0%	0.6%	0.0%	0.0%
Escapes	0.1%	0.0%	0.0%	0.0%
Extortion	0.1%	0.0%	0.0%	0.0%
Failure to Appear	0.0%	0.0%	0.0%	0.0%
Family Offense	0.0%	0.6%	0.0%	0.0%
Fraud	2.7%	1.9%	1.8%	0.0%
Gangs	1.4%	0.6%	3.6%	12.5%
Kidnapping	0.1%	0.0%	0.4%	0.0%
Larceny	16.0%	20.8%	19.6%	16.7%
Miscellaneous/Other	3.6%	1.3%	1.1%	0.0%
Murder	0.0%	0.0%	0.0%	0.0%
Narcotics	2.5%	10.4%	4.0%	8.3%
Obscenity	0.5%	0.0%	0.0%	0.0%
Obstruct Justice	0.7%	0.0%	0.4%	0.0%
Parole Violation	0.6%	0.0%	3.3%	4.2%
Probation Violation	6.8%	0.0%	13.0%	4.2%
Robbery	1.9%	3.2%	8.0%	0.0%
Sex Offense	0.6%	1.9%	1.8%	0.0%
Status Offense	21.7%	15.6%	3.3%	0.0%
Telephone Law	0.0%	0.0%	0.0%	0.0%
Traffic	6.6%	1.9%	0.4%	0.0%
Trespass	1.0%	0.6%	0.4%	0.0%
Vandalism	4.1%	3.2%	4.0%	4.2%
Weapons	2.9%	1.9%	5.8%	25.0%
<i>Total Juvenile Offenses</i>	<i>1,255</i>	<i>154</i>	<i>276</i>	<i>24</i>

CSU WORKLOAD INFORMATION, FY 2005

Completed Reports	Activity	ADP
Pre-dispositional Reports	111 Probation	212
Post-dispositional Reports	11 Parole	9
Transfer Reports	2 Intensive Probation	0
Custody Investigations	4 Probation	

OFFENSE SEVERITY, FY 2005*

Offense Severity of the Most Serious Offense (See Appendix K for more info)	Juvenile Intake Cases	New Probation Cases	Pre-Dispos. Detention Placements	Commit. to the State
Felonies:				
- Against Persons	5.8%	4.5%	22.1%	50.0%
- Weapons/Narcotics	1.0%	2.6%	4.4%	20.0%
- Other	10.9%	15.6%	24.5%	20.0%
Class 1 Misdemeanors:				
- Against Persons	9.5%	26.0%	9.8%	0.0%
- Other	22.3%	22.1%	8.3%	0.0%
Prob./Parole Violation	9.1%	0.0%	22.1%	10.0%
Court Order Violation	5.3%	3.9%	2.0%	0.0%
Status Offense	27.3%	15.6%	4.4%	0.0%
Other	8.7%	9.7%	2.0%	0.0%
Information Missing	0.0%	0.0%	0.5%	0.0%
<i>Total Juvenile Cases/Placements/Commitments</i>	<i>975</i>	<i>154</i>	<i>204</i>	<i>10</i>
<i>% of statewide</i>	<i>1.50%</i>	<i>2.08%</i>	<i>1.68%</i>	<i>1.00%</i>

* A single intake case, placement, or commitment may involve multiple offenses.

AVERAGE LOS, FY 2005 RELEASES

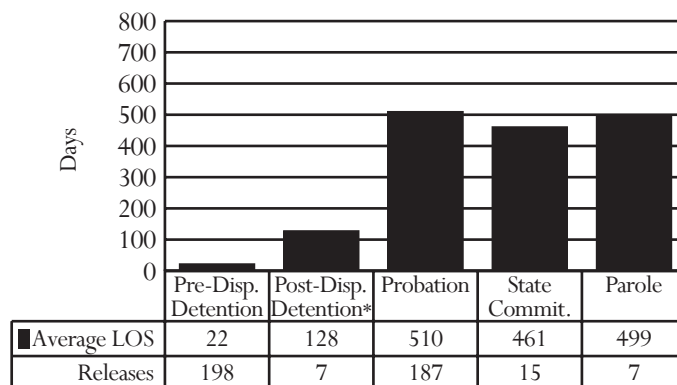

* Post-dispositional detention with programs only (under COV §16.1 - 284.1)

PRE-DISPOSITIONAL DETENTION LOS DISTRIBUTION, FY 2005 RELEASES*

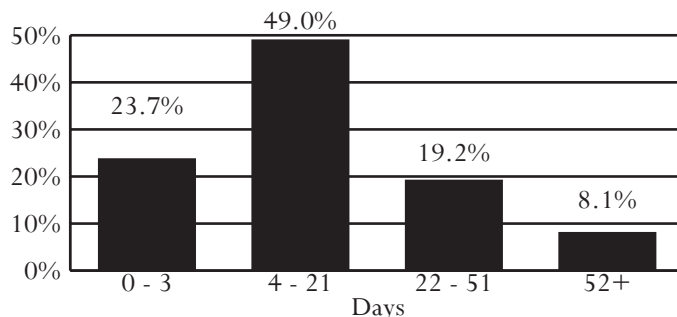

*Selected intervals are consistent with applicable citations in the COV

All data were downloaded on 11/17/2005. Any changes after that date are not reflected in this book. Percentages may not add to 100% due to rounding.

District 19

City of Fairfax
County of Fairfax

Region II -- Director: James Dedes
Locally Operated

4000 Chain Bridge Road
Fairfax, Virginia 22030
703-246-3343

INTAKE COMPLAINTS, FY 2003-2005

Domestic Relations	2003	2004	2005
Dom. Rel./Child Welfare	7,823	6,698	7,805
Juvenile Complaints			
Felony	1,216	1,420	1,423
Class 1 Misdemeanor	2,640	2,950	2,795
Class 2-4 Misdemeanor	528	555	501
CHINS/CHINSup (Status)	905	1,044	944
Other			
Technical Violations	1,188	1,222	1,281
Traffic	54	67	40
Other	605	584	485
Total Juvenile Complaints	7,136	7,842	7,469
Total Complaints	14,959	14,540	15,274

INTAKE DISPOSITION OF JUVENILE COMPLAINTS, FY 2005

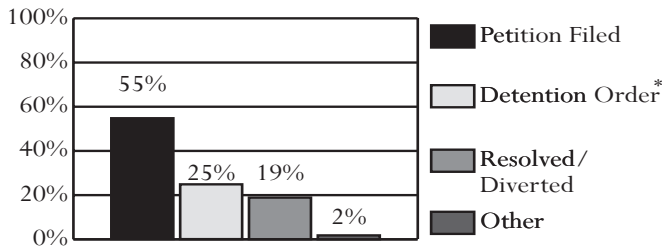

* 100% of complaints disposed with a detention order also included a petition.

JUVENILE INTAKE CASES, FY 2003-2005

Demographics	2003	2004	2005
Race			
Black	24.7%	24.9%	25.4%
White	50.3%	48.1%	46.4%
Hispanic	17.0%	18.7%	19.5%
Other	7.9%	8.3%	8.8%
Sex			
Male	69.6%	67.9%	67.8%
Female	30.4%	32.1%	32.2%
Age			
8-12	3.5%	4.2%	4.2%
13	7.1%	7.1%	6.7%
14	12.7%	13.9%	12.7%
15	17.7%	18.5%	18.9%
16	23.5%	24.0%	24.8%
17	29.9%	26.5%	27.7%
18-20	5.0%	5.2%	4.7%
Error/Missing	0.7%	0.6%	0.3%
Total Juvenile Cases	5,866	6,366	5,930

- **U.S. Census Data:**
 - Between calendar years 1990 and 2000, the juvenile population (ages 10-17) increased 25% (from 88,062 to 110,320). The juvenile population in calendar year 2004 was 114,977.
- **FY 2005 Intakes:**
 - 5,930 juvenile intakes and 7,469 juvenile complaints (average of 1.3 complaints per intake)
- **Intake Trends (FY 2003-2005):**
 - Domestic relations complaints decreased less than 1%.
 - Juvenile complaints increased 5%.
 - Juvenile felony complaints increased 17%.
 - CHINS/CHINSup complaints increased 4%.
- **Intake Disposition (FY 2005):**
 - A petition was filed in response to 79% of juvenile complaints. 19% of juvenile complaints were resolved or diverted.
- **Juveniles at Intake (FY 2005):**
 - Most likely to be white, 17 years old, and male
- **Risk Assessment (FY 2005):**
 - 1,155 assessments completed, 54% had a moderate score, versus 53% statewide
- **FY 2005 Most Common Juvenile Offense Category at:**
 - Intake - Larceny or Status Offense
 - Probation - Status Offense
 - Pre-dispositional Detention - Probation Violation
 - Commitment - Assault
- **Average Length of Stay (FY 2005):**
 - Pre-dispositional Detention - 22 days, versus 23 statewide
 - Commitment to the State - 12.2 months, versus 12.8 statewide
- **Detention-Eligible Intake Cases (FY 2005):**
 - The 19th District had 4,191 detention-eligible intake cases and 1,232 pre-dispositional detention placements, for a rate of 3.4 eligible intakes per detention placement.

RISK ASSESSMENT RESULTS, FY 2005

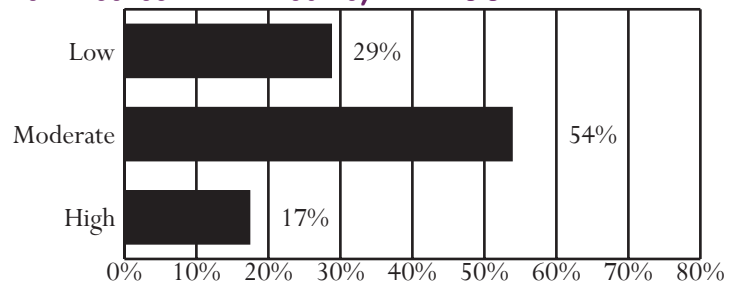

Unless noted otherwise, these data do not include domestic relations or child welfare complaints. Percentages may not add to 100% due to rounding.

OFFENSE CATEGORY, FY 2005

Offense Category (See Appendix I for the full list of Miscellaneous/Other Offenses)	Intake Complaints	New Probation Cases	Pre-Dispos. Detention Placements	Commit. to the State
Domestic Relations/Child Welfare Offenses				
Custody	61.1%	0.0%	0.0%	0.0%
Desertion/Support	26.4%	0.0%	0.0%	0.0%
Spousal Abuse	9.5%	0.0%	0.0%	0.0%
Other DR/CW	3.1%	0.0%	100.0%	0.0%
<i>Total DR/CW Offenses</i>	<i>7,805</i>	<i>0</i>	<i>1</i>	<i>0</i>
Juvenile Offenses				
Abusive Language	0.1%	0.1%	0.0%	0.0%
Alcohol	3.7%	2.1%	1.8%	0.0%
Arson	1.2%	0.8%	0.9%	0.0%
Assault	9.7%	18.6%	15.1%	17.9%
Burglary	2.6%	3.2%	4.7%	9.5%
Contempt of Court	5.3%	0.2%	6.2%	3.6%
Disorderly Conduct	2.3%	4.3%	2.3%	0.0%
Escapes	0.1%	0.0%	0.4%	1.2%
Extortion	0.5%	0.7%	0.5%	0.0%
Failure to Appear	1.6%	0.0%	1.8%	0.0%
Family Offense	0.0%	0.0%	0.0%	0.0%
Fraud	2.6%	2.3%	2.5%	2.4%
Gangs	0.8%	0.5%	2.0%	1.2%
Kidnapping	0.1%	0.1%	0.3%	0.0%
Larceny	14.2%	18.3%	13.6%	11.9%
Miscellaneous/Other	7.5%	1.4%	3.4%	0.0%
Murder	0.0%	0.0%	0.1%	0.0%
Narcotics	6.1%	5.2%	3.2%	9.5%
Obscenity	0.6%	0.2%	0.4%	0.0%
Obstruct Justice	1.0%	0.9%	1.5%	2.4%
Parole Violation	0.2%	0.0%	0.4%	1.2%
Probation Violation	10.4%	0.2%	18.7%	9.5%
Robbery	0.9%	1.3%	3.0%	8.3%
Sex Offense	0.8%	1.6%	2.3%	11.9%
Status Offense	12.6%	22.1%	0.8%	0.0%
Telephone Law	0.1%	0.1%	0.2%	0.0%
Traffic	2.4%	1.3%	2.9%	4.8%
Trespass	2.9%	4.8%	1.8%	1.2%
Vandalism	7.4%	6.8%	7.6%	3.6%
Weapons	2.2%	3.1%	1.6%	0.0%
<i>Total Juvenile Offenses</i>	<i>7,469</i>	<i>1,022</i>	<i>1,875</i>	<i>84</i>

CSU WORKLOAD INFORMATION, FY 2005

Completed Reports	Activity	ADP
Pre-dispositional Reports	216 Probation	1,046
Post-dispositional Reports	711 Parole	24
Transfer Reports	3 Intensive Probation	0
Custody Investigations	51 Probation	

OFFENSE SEVERITY, FY 2005*

Offense Severity of the Most Serious Offense (See Appendix K for more info)	Juvenile Intake Cases	New Probation Cases	Pre-Dispos. Detention Placements	Commit. to the State
Felonies:				
- Against Persons	3.9%	5.1%	12.7%	60.5%
- Weapons/Narcotics	1.2%	1.3%	1.8%	10.5%
- Other	10.5%	13.3%	14.5%	15.8%
Class 1 Misdemeanors:				
- Against Persons	9.7%	19.9%	12.7%	2.6%
- Other	24.9%	32.0%	13.4%	10.5%
Prob./Parole Violation	13.1%	0.2%	29.0%	0.0%
Court Order Violation	7.3%	0.2%	10.6%	0.0%
Status Offense	15.3%	22.1%	0.4%	0.0%
Other	14.0%	6.0%	4.7%	0.0%
Information Missing	0.0%	0.0%	0.2%	0.0%
<i>Total Juvenile Cases/Placements/Commitments</i>	<i>5,930</i>	<i>1,022</i>	<i>1,232</i>	<i>38</i>
<i>% of statewide</i>	<i>9.11%</i>	<i>13.79%</i>	<i>10.17%</i>	<i>3.79%</i>

* A single intake case, placement, or commitment may involve multiple offenses.

AVERAGE LOS, FY 2005 RELEASES

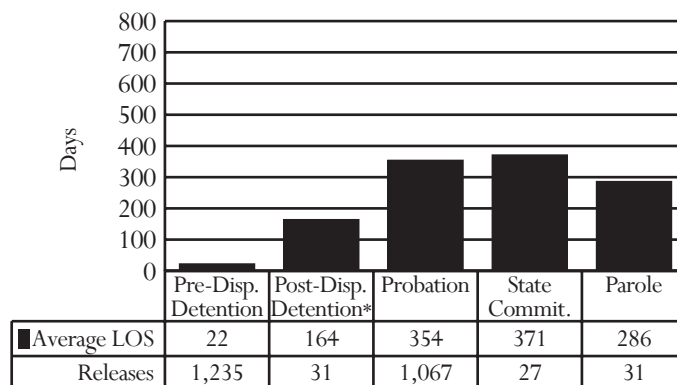

* Post-dispositional detention with programs only (under COV §16.1 - 284.1)

PRE-DISPOSITIONAL DETENTION LOS DISTRIBUTION, FY 2005 RELEASES*

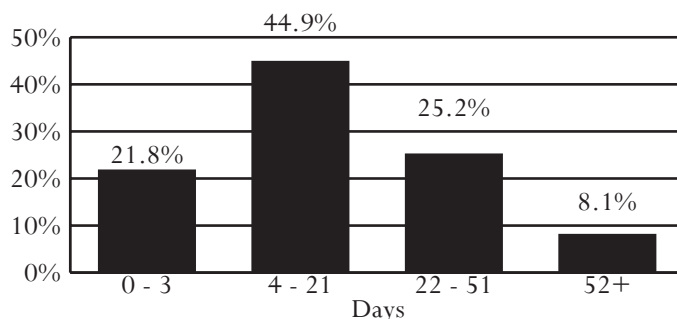

*Selected intervals are consistent with applicable citations in the COV

All data were downloaded on 11/17/2005. Any changes after that date are not reflected in this book. Percentages may not add to 100% due to rounding.

District 20L
County of Loudoun

Region II -- Director: Mark Crowley

P.O. Box 6370
Leesburg, Virginia 20178
703-777-0303

INTAKE COMPLAINTS, FY 2003-2005

Domestic Relations	2003	2004	2005
Dom. Rel./Child Welfare	808	898	1,132
Juvenile Complaints			
Felony	410	378	356
Class 1 Misdemeanor	658	771	636
Class 2-4 Misdemeanor	92	113	90
CHINS/CHINSup (Status)	231	202	203
Other			
Technical Violations	326	337	317
Traffic	3	7	16
Other	15	20	3
Total Juvenile Complaints	1,735	1,828	1,621
Total Complaints	2,543	2,726	2,753

- *U.S. Census Data:*
 - Between calendar years 1990 and 2000, the juvenile population (ages 10-17) increased 108% (from 9,045 to 18,825). The juvenile population in calendar year 2004 was 28,320.
- *FY 2005 Intakes:*
 - 1,157 juvenile intakes and 1,621 juvenile complaints (average of 1.4 complaints per intake)
- *Intake Trends (FY 2003-2005):*
 - Domestic relations complaints increased 40%.
 - Juvenile complaints decreased 7%.
 - Juvenile felony complaints decreased 13%.
 - CHINS/CHINSup complaints decreased 12%.
- *Intake Disposition (FY 2005):*
 - A petition was filed in response to 83% of juvenile complaints. 10% of juvenile complaints were resolved or diverted.
- *Juveniles at Intake (FY 2005):*
 - Most likely to be white, 17 years old, and male
- *Risk Assessment (FY 2005):*
 - 88 assessments completed, 18% had a low score, versus 29% statewide
- *FY 2005 Most Common Juvenile Offense Category at:*
 - Intake - Larceny
 - Probation - Assault
 - Pre-dispositional Detention - Contempt of Court
 - Commitment - Larceny
- *Average Length of Stay (FY 2005):*
 - Pre-dispositional Detention - 17 days, versus 23 statewide
 - Commitment to the State - 7.2 months, versus 12.8 statewide
- *Detention-Eligible Intake Cases (FY 2005):*
 - District 20L had 931 detention-eligible intake cases and 342 pre-dispositional detention placements, for a rate of 2.7 eligible intakes per detention placement.

INTAKE DISPOSITION OF JUVENILE COMPLAINTS, FY 2005

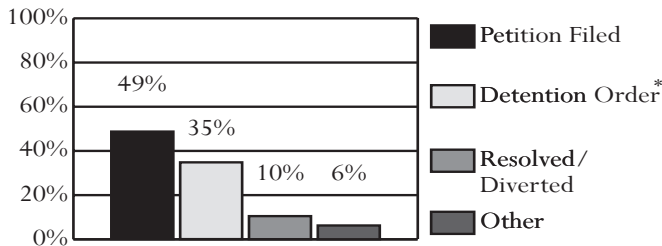

* 98.9% of complaints disposed with a detention order also included a petition.

JUVENILE INTAKE CASES, FY 2003-2005

Demographics	2003	2004	2005
Race			
Black	24.2%	19.7%	18.6%
White	68.0%	68.5%	65.3%
Hispanic	3.6%	6.9%	10.4%
Other	4.2%	5.0%	5.7%
Sex			
Male	68.1%	73.4%	73.4%
Female	31.9%	26.6%	26.6%
Age			
8-12	2.9%	3.3%	2.5%
13	5.7%	6.0%	7.3%
14	13.9%	11.9%	11.2%
15	22.3%	20.0%	21.0%
16	25.5%	27.5%	26.9%
17	26.2%	28.1%	28.4%
18-20	3.3%	3.1%	2.7%
Error/Missing	0.2%	0.2%	0.2%
Total Juvenile Cases	1,191	1,211	1,157

RISK ASSESSMENT RESULTS, FY 2005

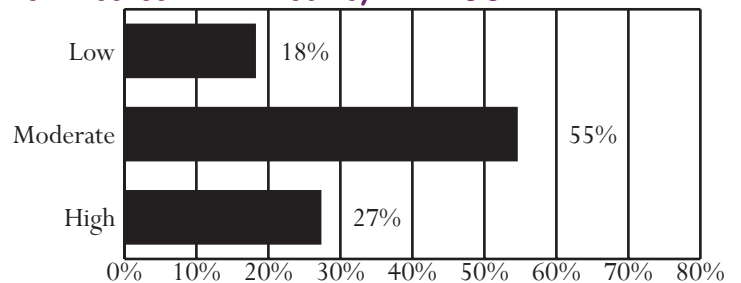

Unless noted otherwise, these data do not include domestic relations or child welfare complaints. Percentages may not add to 100% due to rounding.

OFFENSE CATEGORY, FY 2005

Offense Category (See Appendix I for the full list of Miscellaneous/Other Offenses)	Intake Complaints	New Probation Cases	Pre-Dispos. Detention Placements	Commit. to the State
Domestic Relations/Child Welfare Offenses				
Custody	57.9%	0.0%	0.0%	0.0%
Desertion/Support	24.6%	0.0%	0.0%	0.0%
Spousal Abuse	16.2%	0.0%	0.0%	0.0%
Other DR/CW	1.4%	0.0%	0.0%	0.0%
<i>Total DR/CW Offenses</i>	<i>1,132</i>	<i>0</i>	<i>0</i>	<i>0</i>
Juvenile Offenses				
Abusive Language	0.7%	0.0%	0.2%	0.0%
Alcohol	6.4%	3.2%	0.7%	0.0%
Arson	2.0%	0.0%	0.7%	0.0%
Assault	10.7%	30.2%	16.6%	7.1%
Burglary	3.0%	7.9%	4.4%	17.9%
Contempt of Court	12.4%	1.6%	22.1%	0.0%
Disorderly Conduct	1.5%	0.0%	1.1%	0.0%
Escapes	0.1%	0.0%	0.0%	0.0%
Extortion	1.2%	0.0%	2.2%	0.0%
Failure to Appear	0.4%	0.0%	1.1%	0.0%
Family Offense	0.0%	0.0%	0.0%	0.0%
Fraud	1.0%	0.0%	0.5%	0.0%
Gangs	0.0%	0.0%	0.0%	0.0%
Kidnapping	0.0%	0.0%	0.0%	0.0%
Larceny	16.1%	23.8%	15.1%	32.1%
Miscellaneous/Other	1.7%	3.2%	1.5%	0.0%
Murder	0.0%	1.6%	0.0%	0.0%
Narcotics	5.7%	7.9%	1.6%	0.0%
Obscenity	0.6%	0.0%	0.0%	0.0%
Obstruct Justice	1.7%	1.6%	2.6%	0.0%
Parole Violation	0.4%	0.0%	0.7%	17.9%
Probation Violation	6.8%	0.0%	15.7%	7.1%
Robbery	0.7%	1.6%	0.9%	3.6%
Sex Offense	0.6%	7.9%	0.4%	3.6%
Status Offense	12.0%	4.8%	0.4%	0.0%
Telephone Law	1.0%	0.0%	0.0%	0.0%
Traffic	3.2%	0.0%	2.0%	0.0%
Trespass	2.7%	3.2%	1.1%	0.0%
Vandalism	4.2%	0.0%	3.8%	3.6%
Weapons	3.1%	1.6%	4.6%	7.1%
<i>Total Juvenile Offenses</i>	<i>1,621</i>	<i>63</i>	<i>548</i>	<i>28</i>

CSU WORKLOAD INFORMATION, FY 2005

Completed Reports	Activity	ADP
Pre-dispositional Reports	14 Probation	83
Post-dispositional Reports	33 Parole	4
Transfer Reports	1 Intensive Probation	0
Custody Investigations	0	

OFFENSE SEVERITY, FY 2005*

Offense Severity of the Most Serious Offense (See Appendix K for more info)	Juvenile Intake Cases	New Probation Cases	Pre-Dispos. Detention Placements	Commit. to the State
Felonies:				
- Against Persons	5.9%	22.2%	12.3%	40.0%
- Weapons/Narcotics	2.1%	6.3%	2.0%	0.0%
- Other	13.1%	23.8%	15.2%	50.0%
Class 1 Misdemeanors:				
- Against Persons	11.3%	20.6%	12.9%	0.0%
- Other	27.0%	17.5%	8.2%	0.0%
Prob./Parole Violation	7.3%	0.0%	18.4%	10.0%
Court Order Violation	14.2%	1.6%	30.1%	0.0%
Status Offense	15.5%	4.8%	0.6%	0.0%
Other	3.7%	3.2%	0.3%	0.0%
Information Missing	0.0%	0.0%	0.0%	0.0%
<i>Total Juvenile Cases/Placements/Commitments</i>	<i>1,157</i>	<i>63</i>	<i>342</i>	<i>10</i>
<i>% of statewide</i>	<i>1.78%</i>	<i>0.85%</i>	<i>2.82%</i>	<i>1.00%</i>

* A single intake case, placement, or commitment may involve multiple offenses.

AVERAGE LOS, FY 2005 RELEASES

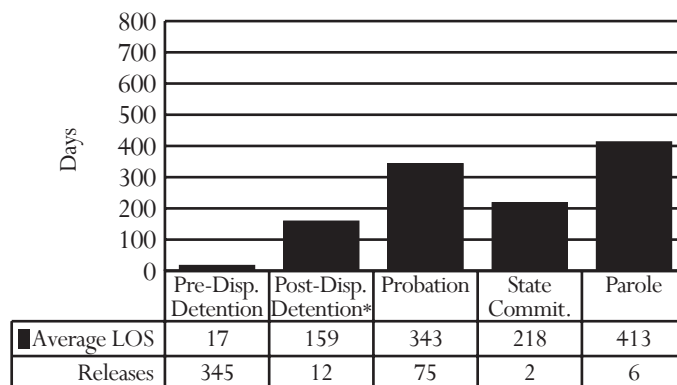

* Post-dispositional detention with programs only (under COV §16.1 - 284.1)

PRE-DISPOSITIONAL DETENTION LOS DISTRIBUTION, FY 2005 RELEASES*

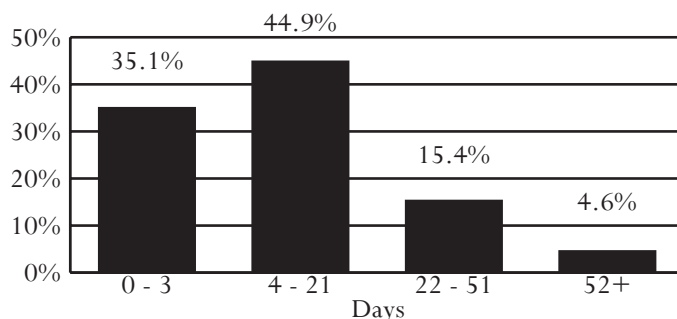

*Selected intervals are consistent with applicable citations in the COV

All data were downloaded on 11/17/2005. Any changes after that date are not reflected in this book. Percentages may not add to 100% due to rounding.

District 20W

Counties of Fauquier and Rappahannock

Region II -- Director: Kenneth E. Smith

9 Court Street
Warrenton, Virginia 20186
540-347-8634

INTAKE COMPLAINTS, FY 2003-2005

Domestic Relations	2003	2004	2005
Dom. Rel./Child Welfare	528	440	625
Juvenile Complaints			
Felony	81	131	113
Class 1 Misdemeanor	167	190	136
Class 2-4 Misdemeanor	34	30	38
CHINS/CHINSup (Status)	36	27	42
Other			
Technical Violations	51	26	37
Traffic	5	1	3
Other	1	4	2
Total Juvenile Complaints	375	409	371
Total Complaints	903	849	996

INTAKE DISPOSITION OF JUVENILE COMPLAINTS, FY 2005

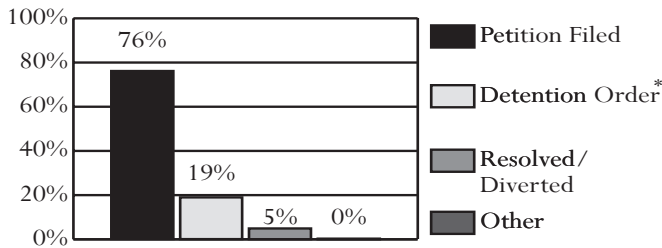

* 97.1% of complaints disposed with a detention order also included a petition.

JUVENILE INTAKE CASES, FY 2003-2005

Demographics	2003	2004	2005
Race			
Black	13.3%	22.4%	24.1%
White	84.2%	72.6%	72.3%
Hispanic	1.1%	3.8%	2.0%
Other	1.4%	1.3%	1.6%
Sex			
Male	77.5%	72.6%	73.9%
Female	22.5%	27.4%	26.1%
Age			
8-12	3.5%	6.8%	5.5%
13	6.3%	7.2%	5.5%
14	11.6%	19.4%	11.5%
15	17.5%	21.1%	21.0%
16	26.7%	18.6%	27.7%
17	31.6%	21.5%	24.9%
18-20	2.5%	4.2%	3.2%
Error/Missing	0.4%	1.3%	0.8%
Total Juvenile Cases	285	237	253

U.S. Census Data:

- Between calendar years 1990 and 2000, the juvenile population (ages 10-17) increased 31% (from 6,030 to 7,891). The juvenile population in calendar year 2004 was 8,632.

FY 2005 Intakes:

- 253 juvenile intakes and 371 juvenile complaints (average of 1.5 complaints per intake)

Intake Trends (FY 2003-2005):

- Domestic relations complaints increased 18%.
- Juvenile complaints decreased 1%.
- Juvenile felony complaints increased 40%.
- CHINS/CHINSup complaints increased 17%.

Intake Disposition (FY 2005):

- A petition was filed in response to 94% of juvenile complaints. Only 5% of juvenile complaints were resolved or diverted.

Juveniles at Intake (FY 2005):

- Most likely to be white, 16 years old, and male

Risk Assessment (FY 2005):

- 105 assessments completed, 59% had a low score, versus 29% statewide

FY 2005 Most Common Juvenile Offense Category at:

- Intake - Larceny
- Probation - Assault
- Pre-dispositional Detention - Fraud or Larceny
- Commitment - Probation Violation

Average Length of Stay (FY 2005):

- Pre-dispositional Detention - 35 days, versus 23 statewide
- Commitment to the State - 19.4 months, versus 12.8 statewide

Detention-Eligible Intake Cases (FY 2005):

- District 20W had 190 detention-eligible intake cases and 40 pre-dispositional detention placements, for a rate of 4.8 eligible intakes per detention placement.

RISK ASSESSMENT RESULTS, FY 2005

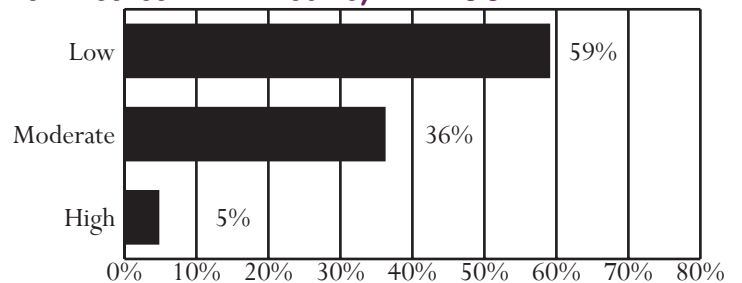

Unless noted otherwise, these data do not include domestic relations or child welfare complaints. Percentages may not add to 100% due to rounding.

OFFENSE CATEGORY, FY 2005

Offense Category (See Appendix I for the full list of Miscellaneous/Other Offenses)	Intake Complaints	New Probation Cases	Pre-Dispos. Detention Placements	Commit. to the State
Domestic Relations/Child Welfare Offenses				
Custody	63.2%	0.0%	0.0%	0.0%
Desertion/Support	16.3%	0.0%	0.0%	0.0%
Spousal Abuse	12.6%	0.0%	0.0%	0.0%
Other DR/CW	7.8%	0.0%	0.0%	0.0%
<i>Total DR/CW Offenses</i>	625	0	0	0
Juvenile Offenses				
Abusive Language	0.0%	0.0%	0.0%	0.0%
Alcohol	3.2%	4.2%	0.0%	0.0%
Arson	1.9%	0.8%	2.6%	0.0%
Assault	10.5%	25.4%	5.1%	6.3%
Burglary	4.0%	4.2%	10.3%	12.5%
Contempt of Court	0.5%	0.0%	2.6%	12.5%
Disorderly Conduct	1.6%	5.1%	0.0%	0.0%
Escapes	0.0%	0.0%	0.0%	0.0%
Extortion	0.5%	0.0%	0.0%	0.0%
Failure to Appear	1.3%	0.0%	5.1%	0.0%
Family Offense	0.0%	0.0%	0.0%	0.0%
Fraud	7.3%	1.7%	21.8%	0.0%
Gangs	0.0%	0.0%	0.0%	0.0%
Kidnapping	0.0%	0.0%	0.0%	0.0%
Larceny	17.3%	16.1%	20.5%	12.5%
Miscellaneous/Other	0.5%	1.7%	0.0%	0.0%
Murder	0.0%	0.0%	0.0%	0.0%
Narcotics	7.8%	14.4%	6.4%	0.0%
Obscenity	1.1%	0.0%	0.0%	0.0%
Obstruct Justice	1.3%	0.8%	0.0%	0.0%
Parole Violation	0.8%	0.0%	0.0%	0.0%
Probation Violation	8.4%	0.8%	11.5%	25.0%
Robbery	0.3%	0.0%	1.3%	0.0%
Sex Offense	0.5%	0.8%	0.0%	6.3%
Status Offense	11.3%	6.8%	0.0%	0.0%
Telephone Law	0.5%	0.0%	0.0%	0.0%
Traffic	6.2%	4.2%	0.0%	0.0%
Trespass	1.6%	0.8%	2.6%	0.0%
Vandalism	8.9%	10.2%	9.0%	12.5%
Weapons	2.4%	1.7%	1.3%	12.5%
<i>Total Juvenile Offenses</i>	371	118	78	16

CSU WORKLOAD INFORMATION, FY 2005

Completed Reports	Activity	ADP
Pre-dispositional Reports	27 Probation	84
Post-dispositional Reports	59 Parole	4
Transfer Reports	0 Intensive Probation	0
Custody Investigations	0	

OFFENSE SEVERITY, FY 2005*

Offense Severity of the Most Serious Offense (See Appendix K for more info)	Juvenile Intake Cases	New Probation Cases	Pre-Dispos. Detention Placements	Commit. to the State
Felonies:				
- Against Persons	3.2%	4.2%	7.5%	66.7%
- Weapons/Narcotics	0.8%	3.4%	7.5%	0.0%
- Other	20.6%	22.9%	35.0%	33.3%
Class 1 Misdemeanors:				
- Against Persons	15.4%	25.4%	2.5%	0.0%
- Other	22.9%	19.5%	17.5%	0.0%
Prob./Parole Violation	11.1%	0.8%	22.5%	0.0%
Court Order Violation	1.2%	0.0%	7.5%	0.0%
Status Offense	16.6%	6.8%	0.0%	0.0%
Other	8.3%	16.9%	0.0%	0.0%
Information Missing	0.0%	0.0%	0.0%	0.0%
<i>Total Juvenile Cases/Placements/Commitments</i>	253	118	40	3
<i>% of statewide</i>	0.39%	1.59%	0.33%	0.30%

* A single intake case, placement, or commitment may involve multiple offenses.

AVERAGE LOS, FY 2005 RELEASES

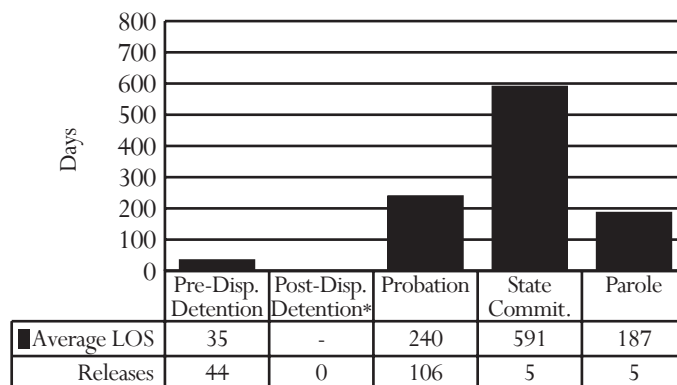

* Post-dispositional detention with programs only (under COV §16.1 - 284.1)

PRE-DISPOSITIONAL DETENTION LOS DISTRIBUTION, FY 2005 RELEASES*

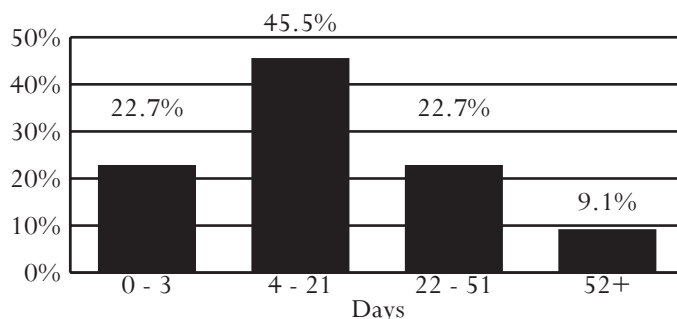

*Selected intervals are consistent with applicable citations in the COV

All data were downloaded on 11/17/2005. Any changes after that date are not reflected in this book. Percentages may not add to 100% due to rounding.

District 21

City of Martinsville
Counties of Henry and Patrick

Region I -- Director: Robert W. Foster

3160 Kings Mountain Road, Suite E
Martinsville, Virginia 24112
276-634-4865

INTAKE COMPLAINTS, FY 2003-2005

Domestic Relations	2003	2004	2005
Dom. Rel./Child Welfare	3,496	2,803	3,105
Juvenile Complaints			
Felony	348	263	243
Class 1 Misdemeanor	600	479	486
Class 2-4 Misdemeanor	108	86	99
CHINS/CHINSup (Status)	139	132	136
Other			
Technical Violations	89	102	135
Traffic	10	10	5
Other	6	9	2
Total Juvenile Complaints	1,300	1,081	1,106
Total Complaints	4,796	3,884	4,211

- **U.S. Census Data:**
 - Between calendar years 1990 and 2000, the juvenile population (ages 10-17) increased 2% (from 9,541 to 9,763). The juvenile population in calendar year 2004 was 9,304.
- **FY 2005 Intakes:**
 - 799 juvenile intakes and 1,106 juvenile complaints (average of 1.4 complaints per intake)
- **Intake Trends (FY 2003-2005):**
 - Domestic relations complaints decreased 11%.
 - Juvenile complaints decreased 15%.
 - Juvenile felony complaints decreased 30%.
 - CHINS/CHINSup complaints decreased 2%.
- **Intake Disposition (FY 2005):**
 - A petition was filed in response to 72% of juvenile complaints. 22% of juvenile complaints were resolved or diverted.
- **Juveniles at Intake (FY 2005):**
 - Most likely to be black, 15 or 16 years old, and male
- **Risk Assessment (FY 2005):**
 - 225 assessments completed, 49% had a low score, versus 29% statewide
- **FY 2005 Most Common Juvenile Offense Category at:**
 - Intake - Assault
 - Probation - Assault or Status Offense
 - Pre-dispositional Detention - Larceny
 - Commitment - Larceny
- **Average Length of Stay (FY 2005):**
 - Pre-dispositional Detention - 17 days, versus 23 statewide
 - Commitment to the State - 7.7 months, versus 12.8 statewide
- **Detention-Eligible Intake Cases (FY 2005):**
 - The 21st District had 594 detention-eligible intake cases and 148 pre-dispositional detention placements, for a rate of 4.0 eligible intakes per detention placement.

INTAKE DISPOSITION OF JUVENILE COMPLAINTS, FY 2005

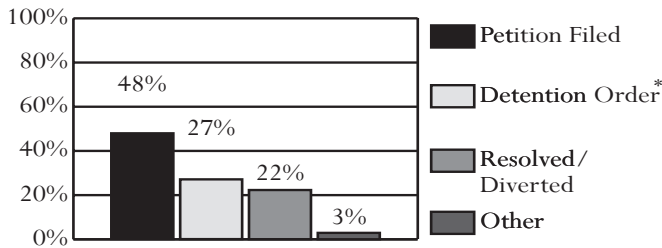

* 88% of complaints disposed with a detention order also included a petition.

JUVENILE INTAKE CASES, FY 2003-2005

Demographics	2003	2004	2005
Race			
Black	46.4%	57.3%	50.2%
White	51.8%	40.0%	47.2%
Hispanic	1.5%	1.0%	0.9%
Other	0.2%	1.7%	1.8%
Sex			
Male	71.2%	67.1%	68.2%
Female	28.8%	32.9%	31.8%
Age			
8-12	8.3%	7.9%	7.9%
13	8.3%	10.9%	8.8%
14	15.7%	20.1%	16.3%
15	20.5%	20.0%	23.7%
16	19.8%	17.1%	22.9%
17	24.6%	19.3%	17.7%
18-20	1.9%	3.6%	1.9%
Error/Missing	0.8%	1.1%	1.0%
Total Juvenile Cases	840	700	799

RISK ASSESSMENT RESULTS, FY 2005

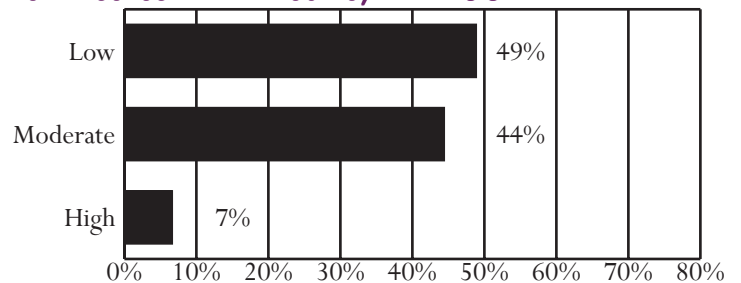

Unless noted otherwise, these data do not include domestic relations or child welfare complaints. Percentages may not add to 100% due to rounding.

OFFENSE CATEGORY, FY 2005

Offense Category (See Appendix I for the full list of Miscellaneous/Other Offenses)	Intake Complaints	New Probation Cases	Pre-Dispos. Detention Placements	Commit. to the State
Domestic Relations/Child Welfare Offenses				
Custody	67.7%	0.0%	0.0%	0.0%
Desertion/Support	17.7%	0.0%	0.0%	0.0%
Spousal Abuse	11.6%	0.0%	0.0%	0.0%
Other DR/CW	3.0%	0.0%	0.0%	0.0%
<i>Total DR/CW Offenses</i>	<i>3,105</i>	<i>0</i>	<i>0</i>	<i>0</i>
Juvenile Offenses				
Abusive Language	3.3%	0.0%	0.4%	0.0%
Alcohol	2.4%	6.8%	0.8%	0.0%
Arson	0.9%	2.6%	1.6%	4.0%
Assault	15.2%	19.8%	12.4%	8.0%
Burglary	4.7%	5.7%	13.9%	12.0%
Contempt of Court	2.4%	0.0%	4.0%	0.0%
Disorderly Conduct	6.9%	4.7%	3.2%	0.0%
Escapes	0.1%	0.0%	0.4%	0.0%
Extortion	0.5%	1.6%	1.2%	0.0%
Failure to Appear	1.1%	0.0%	3.2%	0.0%
Family Offense	0.0%	0.0%	0.0%	0.0%
Fraud	2.0%	0.5%	2.0%	4.0%
Gangs	0.0%	0.0%	0.0%	0.0%
Kidnapping	0.0%	0.0%	0.0%	0.0%
Larceny	12.0%	12.5%	19.5%	44.0%
Miscellaneous/Other	3.0%	0.0%	8.4%	0.0%
Murder	0.0%	0.0%	0.0%	0.0%
Narcotics	7.0%	6.3%	4.0%	4.0%
Obscenity	0.4%	0.5%	0.0%	0.0%
Obstruct Justice	0.8%	0.0%	0.8%	0.0%
Parole Violation	0.5%	0.0%	1.6%	0.0%
Probation Violation	6.6%	0.5%	9.6%	12.0%
Robbery	0.5%	0.5%	0.8%	0.0%
Sex Offense	0.7%	2.1%	0.4%	0.0%
Status Offense	12.3%	18.8%	0.4%	0.0%
Telephone Law	0.8%	0.0%	0.0%	0.0%
Traffic	3.5%	2.6%	1.6%	0.0%
Trespass	1.4%	0.5%	0.4%	0.0%
Vandalism	8.3%	9.9%	6.8%	12.0%
Weapons	2.7%	4.2%	2.8%	0.0%
<i>Total Juvenile Offenses</i>	<i>1,106</i>	<i>192</i>	<i>251</i>	<i>25</i>

CSU WORKLOAD INFORMATION, FY 2005

Completed Reports	Activity	ADP
Pre-dispositional Reports	166 Probation	229
Post-dispositional Reports	40 Parole	22
Transfer Reports	14 Intensive Probation	0
Custody Investigations	0	

OFFENSE SEVERITY, FY 2005*

Offense Severity of the Most Serious Offense (See Appendix K for more info)	Juvenile Intake Cases	New Probation Cases	Pre-Dispos. Detention Placements	Commit. to the State
Felonies:				
- Against Persons	4.9%	6.3%	12.2%	25.0%
- Weapons/Narcotics	2.4%	2.1%	4.1%	0.0%
- Other	10.4%	14.1%	18.2%	58.3%
Class 1 Misdemeanors:				
- Against Persons	18.0%	19.8%	12.2%	8.3%
- Other	25.2%	31.3%	10.8%	8.3%
Prob./Parole Violation	9.9%	0.5%	18.9%	0.0%
Court Order Violation	3.6%	0.0%	8.8%	0.0%
Status Offense	15.9%	18.8%	0.7%	0.0%
Other	9.8%	7.3%	14.2%	0.0%
Information Missing	0.0%	0.0%	0.0%	0.0%
<i>Total Juvenile Cases/Placements/Commitments</i>	<i>799</i>	<i>192</i>	<i>148</i>	<i>12</i>
<i>% of statewide</i>	<i>1.23%</i>	<i>2.59%</i>	<i>1.22%</i>	<i>1.20%</i>

* A single intake case, placement, or commitment may involve multiple offenses.

AVERAGE LOS, FY 2005 RELEASES

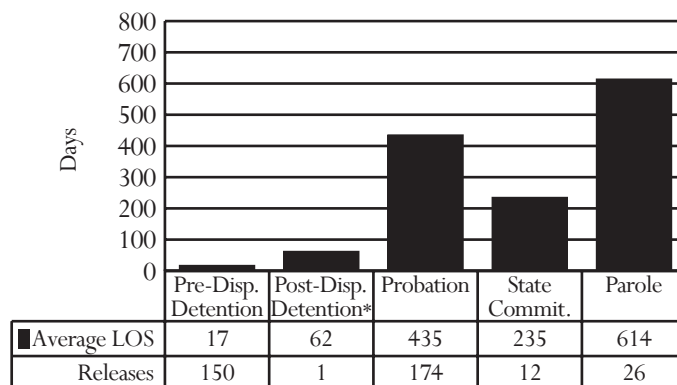

* Post-dispositional detention with programs only (under COV §16.1 - 284.1)

PRE-DISPOSITIONAL DETENTION LOS DISTRIBUTION, FY 2005 RELEASES*

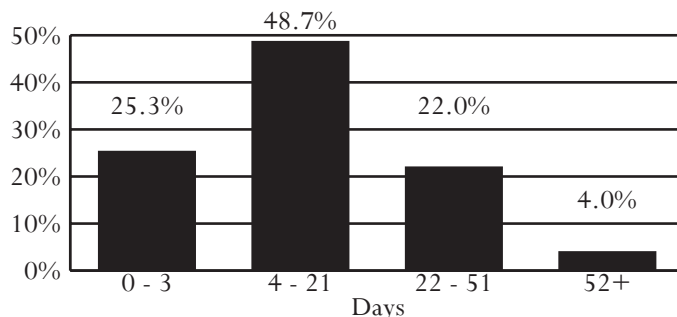

*Selected intervals are consistent with applicable citations in the COV

All data were downloaded on 11/17/2005. Any changes after that date are not reflected in this book. Percentages may not add to 100% due to rounding.

District 22

City of Danville

Counties of Franklin and Pittsylvania

Region I -- Director: Mary C. Elgin

275 South Main Street, Suite 53

Rocky Mount, Virginia 24151

540-483-3050

INTAKE COMPLAINTS, FY 2003-2005

Domestic Relations	2003	2004	2005
Dom. Rel./Child Welfare	3,370	2,282	3,370
Juvenile Complaints			
Felony	424	319	250
Class 1 Misdemeanor	1,072	904	926
Class 2-4 Misdemeanor	177	127	103
CHINS/CHINSup (Status)	328	383	334
Other			
Technical Violations	395	363	311
Traffic	8	5	11
Other	21	20	7
Total Juvenile Complaints	2,425	2,121	1,942
Total Complaints	5,795	4,403	5,312

• *U.S. Census Data:*

- Between calendar years 1990 and 2000, the juvenile population (ages 10-17) increased 9% (from 15,641 to 17,118). The juvenile population in calendar year 2004 was 16,690.

• *FY 2005 Intakes:*

- 1,607 juvenile intakes and 1,942 juvenile complaints (average of 1.2 complaints per intake)

• *Intake Trends (FY 2003-2005):*

- Domestic relations complaints remained the same.
- Juvenile complaints decreased 20%.
- Juvenile felony complaints decreased 41%.
- CHINS/CHINSup complaints increased 2%.

• *Intake Disposition (FY 2005):*

- A petition was filed in response to 77% of juvenile complaints. 22% of juvenile complaints were resolved or diverted.

• *Juveniles at Intake (FY 2005):*

- Most likely to be black, 17 years old, and male

• *Risk Assessment (FY 2005):*

- 257 assessments completed, 13% had a low score, versus 29% statewide

• *FY 2005 Most Common Juvenile Offense Category at:*

- Intake - Status Offense or Assault
- Probation - Assault
- Pre-dispositional Detention - Assault
- Commitment - Larceny

• *Average Length of Stay (FY 2005):*

- Pre-dispositional Detention - 25 days, versus 23 statewide
- Commitment to the State - 10.8 months, versus 12.8 statewide

• *Detention-Eligible Intake Cases (FY 2005):*

- The 22nd District had 1,122 detention-eligible intake cases and 257 pre-dispositional detention placements, for a rate of 4.4 eligible intakes per detention placement.

INTAKE DISPOSITION OF JUVENILE COMPLAINTS, FY 2005

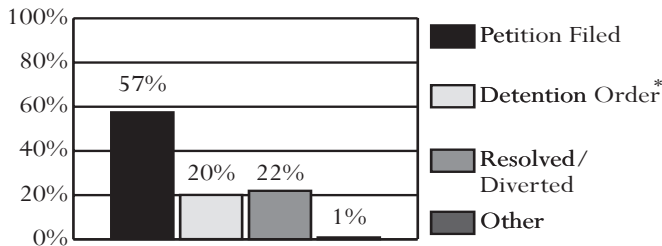

* 100% of complaints disposed with a detention order also included a petition.

JUVENILE INTAKE CASES, FY 2003-2005

Demographics	2003	2004	2005
Race			
Black	48.9%	50.0%	53.0%
White	49.2%	48.6%	45.6%
Hispanic	1.3%	1.0%	0.7%
Other	0.6%	0.3%	0.7%
Sex			
Male	68.2%	69.0%	66.4%
Female	31.8%	31.0%	33.6%
Age			
8-12	8.3%	6.8%	6.8%
13	10.6%	9.5%	8.2%
14	12.9%	15.7%	14.3%
15	19.5%	15.7%	21.0%
16	22.1%	27.2%	21.3%
17	23.6%	21.9%	24.8%
18-20	2.5%	2.4%	2.7%
Error/Missing	0.6%	0.8%	0.9%
Total Juvenile Cases	1,898	1,725	1,607

RISK ASSESSMENT RESULTS, FY 2005

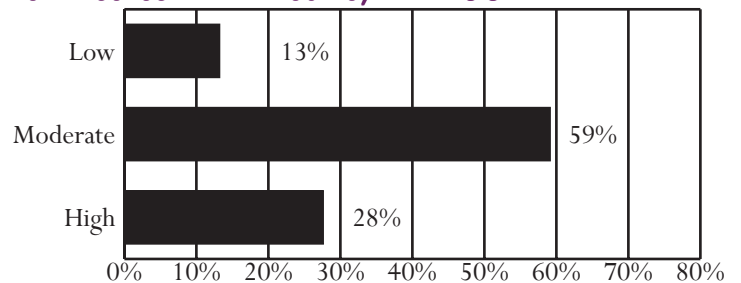

Unless noted otherwise, these data do not include domestic relations or child welfare complaints. Percentages may not add to 100% due to rounding.

OFFENSE CATEGORY, FY 2005

Offense Category (See Appendix I for the full list of Miscellaneous/Other Offenses)	Intake Complaints	New Probation Cases	Pre-Dispos. Detention Placements	Commit. to the State
Domestic Relations/Child Welfare Offenses				
Custody	67.1%	0.0%	0.0%	0.0%
Desertion/Support	17.2%	0.0%	0.0%	0.0%
Spousal Abuse	12.2%	0.0%	0.0%	0.0%
Other DR/CW	3.5%	0.0%	0.0%	0.0%
<i>Total DR/CW Offenses</i>	3,370	0	0	0
Juvenile Offenses				
Abusive Language	0.3%	0.0%	0.0%	0.0%
Alcohol	1.8%	0.6%	0.0%	0.8%
Arson	0.3%	1.9%	1.7%	0.0%
Assault	15.0%	24.7%	17.8%	5.3%
Burglary	2.5%	8.4%	6.1%	13.0%
Contempt of Court	7.7%	0.6%	6.7%	3.8%
Disorderly Conduct	8.1%	4.5%	1.9%	0.8%
Escapes	0.1%	0.0%	0.0%	0.0%
Extortion	0.2%	0.6%	0.3%	0.0%
Failure to Appear	2.1%	1.9%	3.9%	0.8%
Family Offense	0.0%	0.0%	0.0%	0.0%
Fraud	0.5%	1.3%	1.1%	0.0%
Gangs	0.0%	0.0%	0.0%	0.0%
Kidnapping	0.0%	0.0%	0.0%	0.0%
Larceny	12.8%	13.0%	13.6%	26.0%
Miscellaneous/Other	6.1%	1.3%	12.0%	3.8%
Murder	0.0%	0.0%	0.0%	0.0%
Narcotics	4.7%	15.6%	2.5%	2.3%
Obscenity	0.3%	1.3%	0.0%	0.0%
Obstruct Justice	0.7%	0.6%	1.1%	0.0%
Parole Violation	0.9%	0.6%	2.8%	7.6%
Probation Violation	4.0%	0.0%	8.1%	8.4%
Robbery	0.5%	1.3%	2.5%	0.8%
Sex Offense	0.8%	3.2%	1.7%	6.1%
Status Offense	15.1%	2.6%	0.0%	0.0%
Telephone Law	0.3%	0.0%	0.0%	0.0%
Traffic	3.1%	3.9%	1.4%	0.8%
Trespass	3.1%	1.9%	0.6%	1.5%
Vandalism	6.5%	6.5%	7.8%	13.7%
Weapons	2.6%	3.2%	6.4%	4.6%
<i>Total Juvenile Offenses</i>	1,942	154	359	131

CSU WORKLOAD INFORMATION, FY 2005

Completed Reports	Activity	ADP
Pre-dispositional Reports	160 Probation	174
Post-dispositional Reports	19 Parole	24
Transfer Reports	17 Intensive Probation	0
Custody Investigations	0	

OFFENSE SEVERITY, FY 2005*

Offense Severity of the Most Serious Offense (See Appendix K for more info)	Juvenile Intake Cases	New Probation Cases	Pre-Dispos. Detention Placements	Commit. to the State
Felonies:				
- Against Persons	2.7%	13.0%	13.6%	20.5%
- Weapons/Narcotics	1.5%	4.5%	3.5%	10.3%
- Other	6.3%	16.2%	16.7%	43.6%
Class 1 Misdemeanors:				
- Against Persons	14.3%	22.1%	12.5%	7.7%
- Other	31.7%	26.0%	12.8%	7.7%
Prob./Parole Violation	5.7%	0.6%	15.2%	10.3%
Court Order Violation	9.3%	0.6%	9.7%	0.0%
Status Offense	19.9%	2.6%	0.0%	0.0%
Other	8.5%	14.3%	16.0%	0.0%
Information Missing	0.0%	0.0%	0.0%	0.0%
<i>Total Juvenile Cases/Placements/Commitments</i>	1,607	154	257	39
<i>% of statewide</i>	2.47%	2.08%	2.12%	3.89%

* A single intake case, placement, or commitment may involve multiple offenses.

AVERAGE LOS, FY 2005 RELEASES

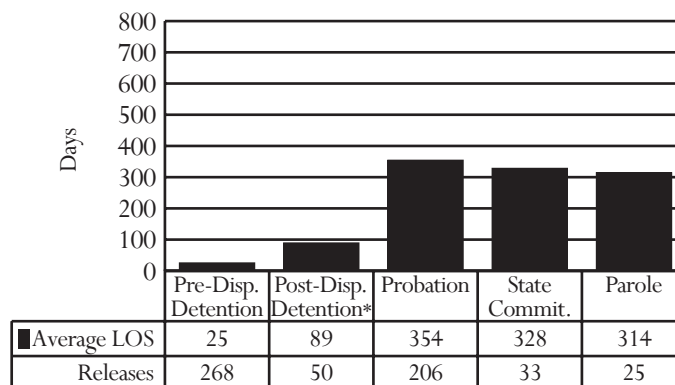

* Post-dispositional detention with programs only (under COV §16.1 - 284.1)

PRE-DISPOSITIONAL DETENTION LOS DISTRIBUTION, FY 2005 RELEASES*

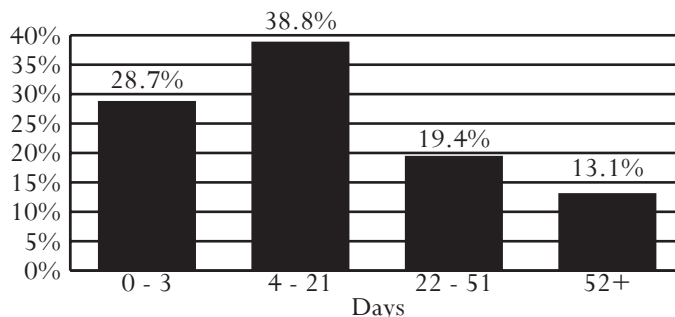

*Selected intervals are consistent with applicable citations in the COV

All data were downloaded on 11/17/2005. Any changes after that date are not reflected in this book. Percentages may not add to 100% due to rounding.

District 23

City of Salem
County of Roanoke

Region I -- Director: David Davis

400 East Main Street
Salem, Virginia 24153
540-387-6123

INTAKE COMPLAINTS, FY 2003-2005

Domestic Relations	2003	2004	2005
Dom. Rel./Child Welfare	1,418	1,125	1,207
Juvenile Complaints			
Felony	177	140	196
Class 1 Misdemeanor	866	738	821
Class 2-4 Misdemeanor	204	195	123
CHINS/CHINSup (Status)	824	665	391
Other			
Technical Violations	132	151	104
Traffic	6	12	7
Other	64	53	18
Total Juvenile Complaints	2,273	1,954	1,660
Total Complaints	3,691	3,079	2,867

- **U.S. Census Data:**
 - Between calendar years 1990 and 2000, the juvenile population (ages 10-17) increased 11% (from 10,666 to 11,858). The juvenile population in calendar year 2004 was 12,030.
- **FY 2005 Intakes:**
 - 1,346 juvenile intakes and 1,660 juvenile complaints (average of 1.2 complaints per intake)
- **Intake Trends (FY 2003-2005):**
 - Domestic relations complaints decreased 15%.
 - Juvenile complaints decreased 27%.
 - Juvenile felony complaints increased 11%.
 - CHINS/CHINSup complaints decreased 53%.
- **Intake Disposition (FY 2005):**
 - A petition was filed in response to 68% of juvenile complaints. 31% of juvenile complaints were resolved or diverted.
- **Juveniles at Intake (FY 2005):**
 - Most likely to be white, 17 years old, and male
- **Risk Assessment (FY 2005):**
 - 109 assessments completed, 9% had a high score, versus 18% statewide
- **FY 2005 Most Common Juvenile Offense Category at:**
 - Intake - Status Offense
 - Probation - Assault
 - Pre-dispositional Detention - Contempt of Court
 - Commitment - Probation Violation
- **Average Length of Stay (FY 2005):**
 - Pre-dispositional Detention - 21 days, versus 23 statewide
 - Commitment to the State - 11.8 months, versus 12.8 statewide
- **Detention-Eligible Intake Cases (FY 2005):**
 - The 23rd District had 850 detention-eligible intake cases and 183 pre-dispositional detention placements, for a rate of 4.6 eligible intakes per detention placement.

INTAKE DISPOSITION OF JUVENILE COMPLAINTS, FY 2005

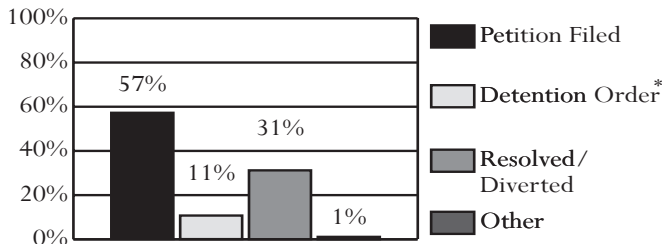

* 97.7% of complaints disposed with a detention order also included a petition.

JUVENILE INTAKE CASES, FY 2003-2005

Demographics	2003	2004	2005
Race			
Black	13.0%	14.4%	13.4%
White	85.4%	83.2%	84.0%
Hispanic	0.4%	0.9%	1.2%
Other	1.3%	1.5%	1.5%
Sex			
Male	60.8%	62.9%	64.8%
Female	39.2%	37.1%	35.2%
Age			
8-12	11.8%	13.7%	7.7%
13	10.2%	10.0%	8.9%
14	10.2%	12.8%	16.4%
15	15.5%	14.4%	20.7%
16	23.7%	21.4%	20.7%
17	25.0%	23.4%	23.6%
18-20	1.4%	1.4%	1.4%
Error/Missing	2.2%	2.9%	0.7%
Total Juvenile Cases	1,994	1,772	1,346

RISK ASSESSMENT RESULTS, FY 2005

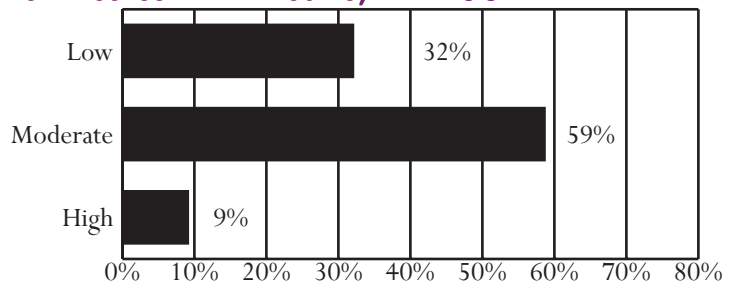

Unless noted otherwise, these data do not include domestic relations or child welfare complaints. Percentages may not add to 100% due to rounding.

OFFENSE CATEGORY, FY 2005

Offense Category (See Appendix I for the full list of Miscellaneous/Other Offenses)	Intake Complaints	New Probation Cases	Pre-Dispos. Detention Placements	Commit. to the State
Domestic Relations/Child Welfare Offenses				
Custody	63.2%	0.0%	0.0%	0.0%
Desertion/Support	16.7%	0.0%	0.0%	0.0%
Spousal Abuse	16.1%	0.0%	0.0%	0.0%
Other DR/CW	4.0%	0.0%	0.0%	0.0%
<i>Total DR/CW Offenses</i>	<i>1,207</i>	<i>0</i>	<i>0</i>	<i>0</i>
Juvenile Offenses				
Abusive Language	1.4%	3.1%	0.7%	0.0%
Alcohol	2.8%	3.1%	0.7%	0.0%
Arson	0.2%	0.0%	1.1%	0.0%
Assault	17.0%	25.0%	12.2%	14.3%
Burglary	1.7%	3.1%	2.2%	0.0%
Contempt of Court	5.2%	3.1%	19.1%	0.0%
Disorderly Conduct	5.7%	3.1%	4.0%	0.0%
Escapes	0.1%	0.0%	0.0%	0.0%
Extortion	0.2%	0.0%	0.4%	0.0%
Failure to Appear	1.1%	0.0%	4.7%	0.0%
Family Offense	0.0%	0.0%	0.0%	0.0%
Fraud	1.1%	0.0%	0.0%	7.1%
Gangs	0.0%	0.0%	0.0%	0.0%
Kidnapping	0.2%	0.0%	1.8%	0.0%
Larceny	11.0%	15.6%	9.7%	21.4%
Miscellaneous/Other	2.0%	0.0%	1.1%	0.0%
Murder	0.0%	0.0%	0.0%	0.0%
Narcotics	5.4%	15.6%	4.0%	7.1%
Obscenity	0.6%	6.3%	1.8%	0.0%
Obstruct Justice	1.1%	0.0%	1.4%	0.0%
Parole Violation	0.1%	0.0%	0.0%	0.0%
Probation Violation	0.8%	0.0%	2.9%	28.6%
Robbery	0.1%	3.1%	0.7%	0.0%
Sex Offense	1.5%	9.4%	13.3%	0.0%
Status Offense	23.6%	0.0%	0.7%	0.0%
Telephone Law	0.3%	0.0%	0.0%	0.0%
Traffic	3.6%	0.0%	1.1%	21.4%
Trespass	2.2%	0.0%	2.9%	0.0%
Vandalism	9.8%	6.3%	10.8%	0.0%
Weapons	1.3%	3.1%	2.9%	0.0%
<i>Total Juvenile Offenses</i>	<i>1,660</i>	<i>32</i>	<i>278</i>	<i>14</i>

CSU WORKLOAD INFORMATION, FY 2005

Completed Reports	Activity	ADP
Pre-dispositional Reports	77 Probation	26
Post-dispositional Reports	0 Parole	6
Transfer Reports	3 Intensive Probation	0
Custody Investigations	0	

OFFENSE SEVERITY, FY 2005*

Offense Severity of the Most Serious Offense (See Appendix K for more info)	Juvenile Intake Cases	New Probation Cases	Pre-Dispos. Detention Placements	Commit. to the State
Felonies:				
- Against Persons	3.0%	15.6%	13.1%	33.3%
- Weapons/Narcotics	1.1%	6.3%	1.6%	0.0%
- Other	5.6%	28.1%	7.1%	66.7%
Class 1 Misdemeanors:				
- Against Persons	19.3%	21.9%	12.0%	0.0%
- Other	26.6%	15.6%	26.2%	0.0%
Prob./Parole Violation	1.2%	0.0%	4.4%	0.0%
Court Order Violation	6.3%	3.1%	29.0%	0.0%
Status Offense	28.8%	0.0%	1.1%	0.0%
Other	8.1%	9.4%	5.5%	0.0%
Information Missing	0.0%	0.0%	0.0%	0.0%
<i>Total Juvenile Cases/Placements/Commitments</i>	<i>1,346</i>	<i>32</i>	<i>183</i>	<i>3</i>
<i>% of statewide</i>	<i>2.07%</i>	<i>0.43%</i>	<i>1.51%</i>	<i>0.30%</i>

* A single intake case, placement, or commitment may involve multiple offenses.

AVERAGE LOS, FY 2005 RELEASES

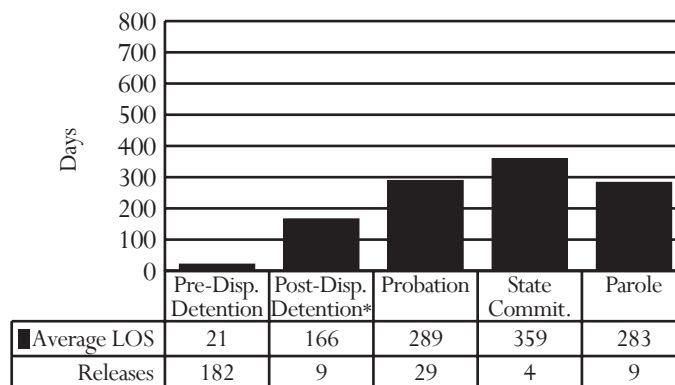

* Post-dispositional detention with programs only (under COV §16.1 - 284.1)

PRE-DISPOSITIONAL DETENTION LOS DISTRIBUTION, FY 2005 RELEASES*

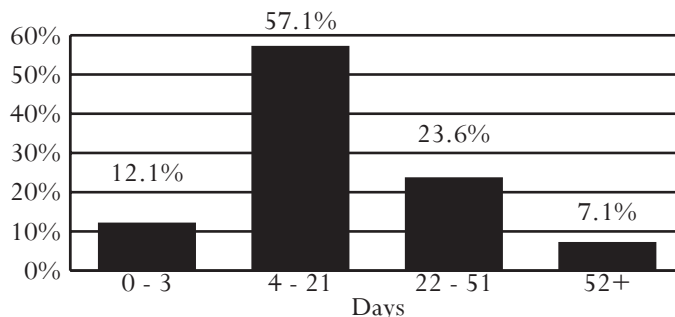

*Selected intervals are consistent with applicable citations in the COV

All data were downloaded on 11/17/2005. Any changes after that date are not reflected in this book. Percentages may not add to 100% due to rounding.

District 23A
City of Roanoke

Region I -- Director: Rodney C. Hubbard

309 3rd Street, S.W., 3rd Floor
Roanoke, Virginia 24002
540-853-2615

INTAKE COMPLAINTS, FY 2003-2005

Domestic Relations	2003	2004	2005
Dom. Rel./Child Welfare	2,503	2,123	2,329
Juvenile Complaints			
Felony	383	366	376
Class 1 Misdemeanor	1,058	1,093	976
Class 2-4 Misdemeanor	96	106	118
CHINS/CHINSup (Status)	164	202	224
Other			
Technical Violations	126	133	125
Traffic	4	6	3
Other	131	68	52
Total Juvenile Complaints	1,962	1,974	1,874
Total Complaints	4,465	4,097	4,203

- *U.S. Census Data:*
 - Between calendar years 1990 and 2000, the juvenile population (ages 10-17) increased 5% (from 8,471 to 8,876). The juvenile population in calendar year 2004 was 9,503.
- *FY 2005 Intakes:*
 - 1,487 juvenile intakes and 1,874 juvenile complaints (average of 1.3 complaints per intake)
- *Intake Trends (FY 2003-2005):*
 - Domestic relations complaints decreased 7%.
 - Juvenile complaints decreased 4%.
 - Juvenile felony complaints decreased 2%.
 - CHINS/CHINSup complaints increased 37%.
- *Intake Disposition (FY 2005):*
 - A petition was filed in response to 72% of juvenile complaints. 24% of juvenile complaints were resolved or diverted.
- *Juveniles at Intake (FY 2005):*
 - Most likely to be black, 17 years old, and male
- *Risk Assessment (FY 2005):*
 - 148 assessments completed, 16% had a low score, versus 29% statewide
- *FY 2005 Most Common Juvenile Offense Category at:*
 - Intake - Larceny or Assault
 - Probation - Larceny
 - Pre-dispositional Detention - Assault
 - Commitment - Assault
- *Average Length of Stay (FY 2005):*
 - Pre-dispositional Detention - 21 days, versus 23 statewide
 - Commitment to the State - 15.1 months, versus 12.8 statewide
- *Detention-Eligible Intake Cases (FY 2005):*
 - District 23A had 1,126 detention-eligible intake cases and 299 pre-dispositional detention placements, for a rate of 3.8 eligible intakes per detention placement.

INTAKE DISPOSITION OF JUVENILE COMPLAINTS, FY 2005

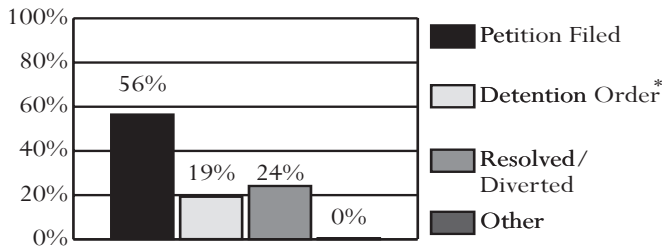

* 83.8% of complaints disposed with a detention order also included a petition.

JUVENILE INTAKE CASES, FY 2003-2005

Demographics	2003	2004	2005
Race			
Black	61.7%	64.0%	63.5%
White	35.5%	33.2%	33.5%
Hispanic	0.7%	0.6%	1.4%
Other	2.0%	2.1%	1.6%
Sex			
Male	64.4%	62.1%	63.2%
Female	35.6%	37.9%	36.8%
Age			
8-12	8.9%	9.9%	9.3%
13	10.8%	10.9%	10.6%
14	14.7%	17.0%	18.3%
15	23.2%	19.6%	20.3%
16	20.3%	19.7%	18.7%
17	20.7%	20.8%	21.4%
18-20	1.3%	1.7%	1.1%
Error/Missing	0.1%	0.4%	0.4%
Total Juvenile Cases	1,562	1,550	1,487

RISK ASSESSMENT RESULTS, FY 2005

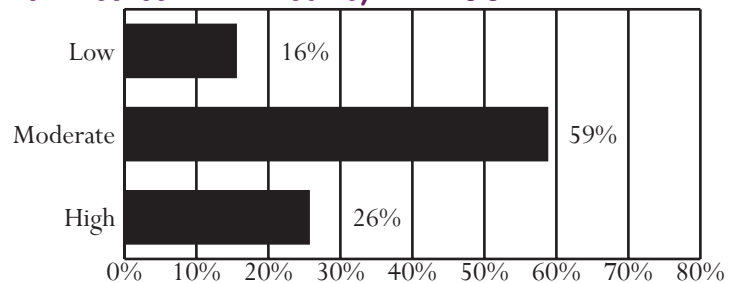

Unless noted otherwise, these data do not include domestic relations or child welfare complaints. Percentages may not add to 100% due to rounding.

OFFENSE CATEGORY, FY 2005

Offense Category (See Appendix I for the full list of Miscellaneous/Other Offenses)	Intake Complaints	New Probation Cases	Pre-Dispos. Detention Placements	Commit. to the State
Domestic Relations/Child Welfare Offenses				
Custody	58.5%	0.0%	0.0%	0.0%
Desertion/Support	13.2%	0.0%	0.0%	0.0%
Spousal Abuse	21.4%	0.0%	0.0%	0.0%
Other DR/CW	6.9%	0.0%	0.0%	0.0%
<i>Total DR/CW Offenses</i>	2,329	0	0	0
Juvenile Offenses				
Abusive Language	3.4%	0.0%	0.3%	0.0%
Alcohol	0.2%	0.0%	0.0%	0.0%
Arson	0.6%	0.0%	0.5%	0.0%
Assault	20.0%	21.0%	17.6%	23.5%
Burglary	3.3%	9.7%	8.7%	0.0%
Contempt of Court	1.1%	0.0%	4.3%	5.9%
Disorderly Conduct	6.9%	3.2%	1.3%	2.9%
Escapes	0.1%	0.0%	0.0%	0.0%
Extortion	0.7%	0.0%	1.0%	0.0%
Failure to Appear	3.3%	0.0%	11.0%	0.0%
Family Offense	0.0%	0.0%	0.0%	0.0%
Fraud	0.6%	3.2%	0.5%	0.0%
Gangs	0.0%	0.0%	0.0%	0.0%
Kidnapping	0.0%	0.0%	0.0%	0.0%
Larceny	20.3%	24.2%	14.3%	8.8%
Miscellaneous/Other	6.0%	6.5%	10.2%	0.0%
Murder	0.1%	0.0%	0.0%	0.0%
Narcotics	3.5%	8.1%	4.1%	8.8%
Obscenity	0.2%	0.0%	0.5%	0.0%
Obstruct Justice	1.1%	0.0%	2.0%	0.0%
Parole Violation	0.4%	0.0%	1.0%	8.8%
Probation Violation	2.3%	0.0%	8.2%	2.9%
Robbery	0.6%	4.8%	2.6%	17.6%
Sex Offense	0.4%	1.6%	0.3%	0.0%
Status Offense	12.0%	0.0%	2.0%	0.0%
Telephone Law	1.2%	0.0%	0.0%	0.0%
Traffic	1.6%	1.6%	3.6%	11.8%
Trespass	2.9%	1.6%	1.0%	5.9%
Vandalism	5.7%	6.5%	3.1%	0.0%
Weapons	1.5%	8.1%	1.8%	2.9%
<i>Total Juvenile Offenses</i>	1,874	62	391	34

CSU WORKLOAD INFORMATION, FY 2005

Completed Reports	Activity	ADP
Pre-dispositional Reports	122 Probation	68
Post-dispositional Reports	12 Parole	8
Transfer Reports	1 Intensive Probation	0
Custody Investigations	0	

OFFENSE SEVERITY, FY 2005*

Offense Severity of the Most Serious Offense (See Appendix K for more info)	Juvenile Intake Cases	New Probation Cases	Pre-Dispos. Detention Placements	Commit. to the State
Felonies:				
- Against Persons	6.5%	11.3%	16.1%	66.7%
- Weapons/Narcotics	1.7%	9.7%	4.7%	16.7%
- Other	10.3%	30.6%	14.0%	8.3%
Class 1 Misdemeanors:				
- Against Persons	19.3%	17.7%	12.4%	0.0%
- Other	33.2%	24.2%	17.4%	0.0%
Prob./Parole Violation	3.3%	0.0%	12.0%	8.3%
Court Order Violation	1.4%	0.0%	5.7%	0.0%
Status Offense	14.1%	0.0%	2.7%	0.0%
Other	10.2%	6.5%	15.1%	0.0%
Information Missing	0.0%	0.0%	0.0%	0.0%
<i>Total Juvenile Cases/Placements/Commitments</i>	1,487	62	299	12
<i>% of statewide</i>	2.28%	0.84%	2.47%	1.20%

* A single intake case, placement, or commitment may involve multiple offenses.

AVERAGE LOS, FY 2005 RELEASES

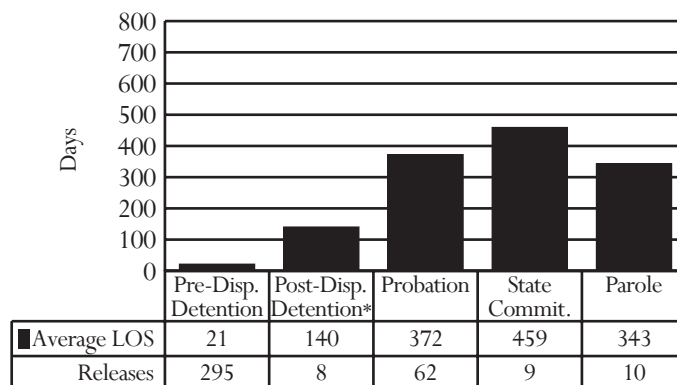

* Post-dispositional detention with programs only (under COV §16.1 - 284.1)

PRE-DISPOSITIONAL DETENTION LOS DISTRIBUTION, FY 2005 RELEASES*

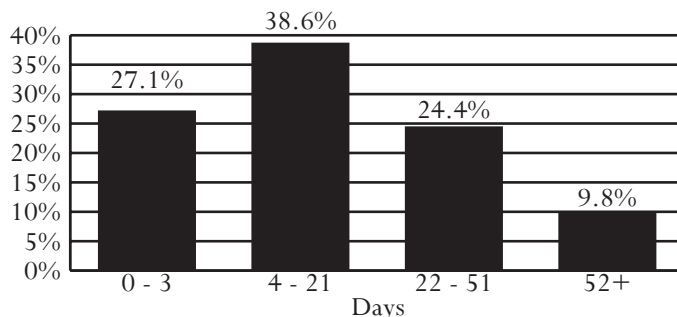

*Selected intervals are consistent with applicable citations in the COV

All data were downloaded on 11/17/2005. Any changes after that date are not reflected in this book. Percentages may not add to 100% due to rounding.

District 24

Cities of Bedford and Lynchburg
Counties of Amherst, Bedford, Campbell, and Nelson

Region I -- Director: Robert G. Wade

901 Church Street, 2nd Floor
Lynchburg, Virginia 24504
434-455-2660

INTAKE COMPLAINTS, FY 2003-2005

Domestic Relations	2003	2004	2005
Dom. Rel./Child Welfare	5,868	4,056	4,397
Juvenile Complaints			
Felony	645	465	387
Class 1 Misdemeanor	1,163	1,126	970
Class 2-4 Misdemeanor	194	175	228
CHINS/CHINSup (Status)	420	428	433
Other			
Technical Violations	611	449	448
Traffic	9	8	9
Other	7	9	13
Total Juvenile Complaints	3,049	2,660	2,488
Total Complaints	8,917	6,716	6,885

INTAKE DISPOSITION OF JUVENILE COMPLAINTS, FY 2005

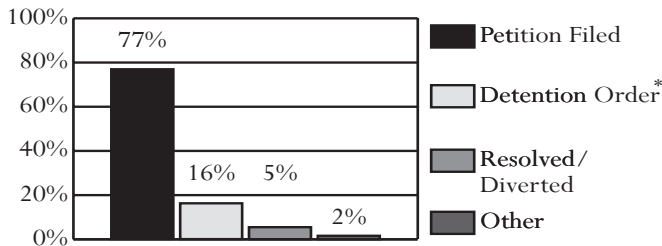

* 100% of complaints disposed with a detention order also included a petition.

JUVENILE INTAKE CASES, FY 2003-2005

Demographics	2003	2004	2005
Race			
Black	47.4%	49.4%	47.5%
White	51.1%	48.4%	50.2%
Hispanic	0.5%	0.4%	0.4%
Other	1.0%	1.7%	1.9%
Sex			
Male	67.8%	66.9%	67.1%
Female	32.2%	33.1%	32.9%
Age			
8-12	7.4%	6.9%	7.2%
13	9.0%	10.1%	8.0%
14	14.5%	15.1%	14.6%
15	19.4%	20.0%	18.5%
16	22.7%	20.1%	24.6%
17	23.2%	23.8%	23.2%
18-20	2.6%	2.4%	2.3%
Error/Missing	1.2%	1.7%	1.6%
Total Juvenile Cases	2,273	2,029	1,912

U.S. Census Data:

- Between calendar years 1990 and 2000, the juvenile population (ages 10-17) increased 17% (from 21,365 to 24,949). The juvenile population in calendar year 2004 was 25,099.

FY 2005 Intakes:

- 1,912 juvenile intakes and 2,488 juvenile complaints (average of 1.3 complaints per intake)

Intake Trends (FY 2003-2005):

- Domestic relations complaints decreased 25%.
- Juvenile complaints decreased 18%.
- Juvenile felony complaints decreased 40%.
- CHINS/CHINSup complaints increased 3%.

Intake Disposition (FY 2005):

- A petition was filed in response to 93% of juvenile complaints. Only 5% of juvenile complaints were resolved or diverted.

Juveniles at Intake (FY 2005):

- Most likely to be white, 16 years old, and male

Risk Assessment (FY 2005):

- 331 assessments completed, 47% had a moderate score, versus 53% statewide

FY 2005 Most Common Juvenile Offense Category at:

- Intake - Status Offense
- Probation - Assault or Larceny
- Pre-dispositional Detention - Assault, Contempt of Court, or Larceny
- Commitment - Larceny

Average Length of Stay (FY 2005):

- Pre-dispositional Detention - 24 days, versus 23 statewide
- Commitment to the State - 10.1 months, versus 12.8 statewide

Detention-Eligible Intake Cases (FY 2005):

- The 24th District had 1,347 detention-eligible intake cases and 345 pre-dispositional detention placements, for a rate of 3.9 eligible intakes per detention placement.

RISK ASSESSMENT RESULTS, FY 2005

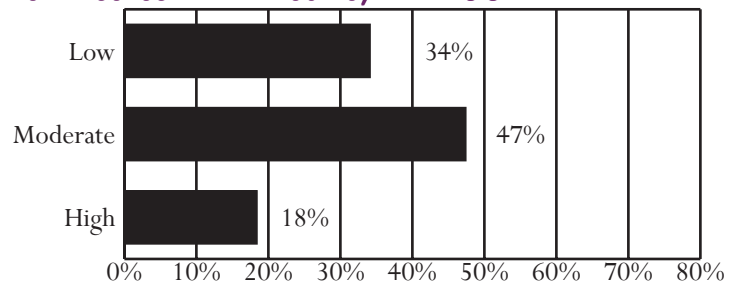

Unless noted otherwise, these data do not include domestic relations or child welfare complaints. Percentages may not add to 100% due to rounding.

OFFENSE CATEGORY, FY 2005

Offense Category (See Appendix I for the full list of Miscellaneous/Other Offenses)	Intake Complaints	New Probation Cases	Pre-Dispos. Detention Placements	Commit. to the State
Domestic Relations/Child Welfare Offenses				
Custody	54.7%	0.0%	0.0%	0.0%
Desertion/Support	20.6%	0.0%	0.0%	0.0%
Spousal Abuse	18.7%	0.0%	0.0%	0.0%
Other DR/CW	6.0%	0.0%	0.0%	0.0%
<i>Total DR/CW Offenses</i>	4,397	0	0	0
Juvenile Offenses				
Abusive Language	1.8%	0.0%	0.0%	0.6%
Alcohol	1.3%	2.5%	0.2%	0.0%
Arson	0.6%	2.2%	1.3%	1.9%
Assault	14.1%	21.1%	15.9%	12.6%
Burglary	1.9%	3.2%	4.0%	5.7%
Contempt of Court	11.2%	1.1%	14.0%	2.5%
Disorderly Conduct	4.3%	4.3%	3.2%	1.9%
Escapes	0.1%	0.0%	0.2%	0.6%
Extortion	0.4%	0.7%	0.2%	0.6%
Failure to Appear	1.2%	0.0%	2.5%	0.0%
Family Offense	0.0%	0.0%	0.0%	0.0%
Fraud	0.7%	0.4%	1.1%	1.9%
Gangs	0.1%	0.0%	0.2%	0.0%
Kidnapping	0.3%	0.0%	0.8%	0.0%
Larceny	11.7%	19.4%	14.2%	22.0%
Miscellaneous/Other	2.2%	1.1%	0.8%	0.0%
Murder	0.0%	0.0%	0.2%	0.0%
Narcotics	5.1%	5.0%	2.8%	7.5%
Obscenity	0.3%	0.4%	0.4%	0.6%
Obstruct Justice	1.7%	1.4%	2.5%	1.9%
Parole Violation	0.4%	0.0%	0.6%	5.0%
Probation Violation	6.1%	0.0%	11.2%	6.3%
Robbery	0.2%	0.0%	0.6%	1.3%
Sex Offense	1.8%	5.7%	7.4%	2.5%
Status Offense	17.3%	17.6%	1.1%	0.0%
Telephone Law	0.5%	0.7%	0.0%	0.0%
Traffic	2.3%	0.7%	1.5%	1.3%
Trespass	3.4%	1.8%	3.0%	10.1%
Vandalism	6.6%	6.5%	4.7%	10.1%
Weapons	2.3%	4.3%	5.3%	3.1%
<i>Total Juvenile Offenses</i>	2,488	279	472	159

CSU WORKLOAD INFORMATION, FY 2005

Completed Reports	Activity	ADP
Pre-dispositional Reports	154 Probation	240
Post-dispositional Reports	68 Parole	18
Transfer Reports	7 Intensive Probation	0
Custody Investigations	11	

OFFENSE SEVERITY, FY 2005*

Offense Severity of the Most Serious Offense (See Appendix K for more info)	Juvenile Intake Cases	New Probation Cases	Pre-Dispos. Detention Placements	Commit. to the State
Felonies:				
- Against Persons	3.8%	12.2%	13.6%	34.1%
- Weapons/Narcotics	1.7%	1.1%	4.3%	15.9%
- Other	8.3%	20.8%	17.4%	31.8%
Class 1 Misdemeanors:				
- Against Persons	16.0%	20.4%	13.3%	6.8%
- Other	22.1%	21.1%	12.8%	6.8%
Prob./Parole Violation	8.0%	0.0%	16.2%	4.5%
Court Order Violation	13.4%	1.1%	19.4%	0.0%
Status Offense	20.5%	17.6%	1.4%	0.0%
Other	6.3%	5.7%	1.2%	0.0%
Information Missing	0.0%	0.0%	0.3%	0.0%
<i>Total Juvenile Cases/Placements/Commitments</i>	1,912	279	345	44
<i>% of statewide</i>	2.94%	3.77%	2.85%	4.39%

* A single intake case, placement, or commitment may involve multiple offenses.

AVERAGE LOS, FY 2005 RELEASES

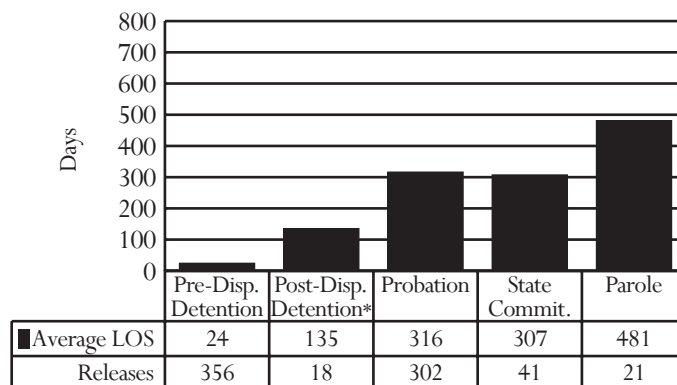

* Post-dispositional detention with programs only (under COV §16.1 - 284.1)

PRE-DISPOSITIONAL DETENTION LOS DISTRIBUTION, FY 2005 RELEASES*

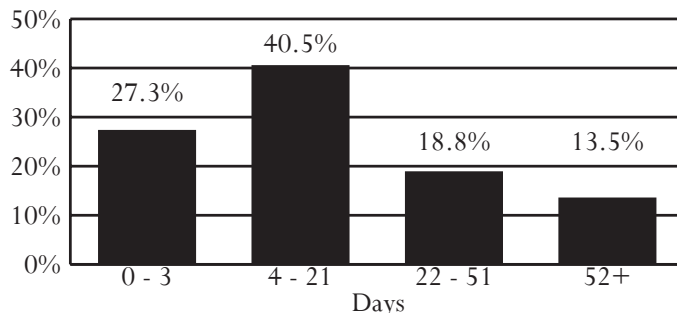

*Selected intervals are consistent with applicable citations in the COV

All data were downloaded on 11/17/2005. Any changes after that date are not reflected in this book. Percentages may not add to 100% due to rounding.

District 25

Cities of Buena Vista, Covington, Lexington, Staunton, and Waynesboro
Counties of Alleghany, Augusta, Bath, Botetourt, Craig, Highland, and Rockbridge

Region I -- Director: Gary Conway

6 East Johnson Street, 3rd Floor
Staunton, Virginia 24401
540-245-5315

INTAKE COMPLAINTS, FY 2003-2005

Domestic Relations	2003	2004	2005
Dom. Rel./Child Welfare	4,449	2,814	3,759
Juvenile Complaints			
Felony	389	413	507
Class 1 Misdemeanor	1,081	1,099	994
Class 2-4 Misdemeanor	209	162	135
CHINS/CHINSup (Status)	329	318	363
Other			
Technical Violations	232	192	138
Traffic	27	41	42
Other	42	24	19
Total Juvenile Complaints	2,309	2,249	2,198
Total Complaints	6,758	5,063	5,957

- **U.S. Census Data:**
 - Between calendar years 1990 and 2000, the juvenile population (ages 10-17) increased 13% (from 19,714 to 22,250). The juvenile population in calendar year 2004 was 22,402.
- **FY 2005 Intakes:**
 - 1,595 juvenile intakes and 2,198 juvenile complaints (average of 1.4 complaints per intake)
- **Intake Trends (FY 2003-2005):**
 - Domestic relations complaints decreased 16%.
 - Juvenile complaints decreased 5%.
 - Juvenile felony complaints increased 30%.
 - CHINS/CHINSup complaints increased 10%.
- **Intake Disposition (FY 2005):**
 - A petition was filed in response to 82% of juvenile complaints. 13% of juvenile complaints were resolved or diverted.
- **Juveniles at Intake (FY 2005):**
 - Most likely to be white, 17 years old, and male
- **Risk Assessment (FY 2005):**
 - 187 assessments completed, 21% had a low score, versus 29% statewide
- **FY 2005 Most Common Juvenile Offense Category at:**
 - Intake - Status Offense or Larceny
 - Probation - Assault
 - Pre-dispositional Detention - Assault or Larceny
 - Commitment - Vandalism
- **Average Length of Stay (FY 2005):**
 - Pre-dispositional Detention - 16 days, versus 23 statewide
 - Commitment to the State - 11.1 months, versus 12.8 statewide
- **Detention-Eligible Intake Cases (FY 2005):**
 - The 25th District had 1,128 detention-eligible intake cases and 207 pre-dispositional detention placements, for a rate of 5.4 eligible intakes per detention placement.

INTAKE DISPOSITION OF JUVENILE COMPLAINTS, FY 2005

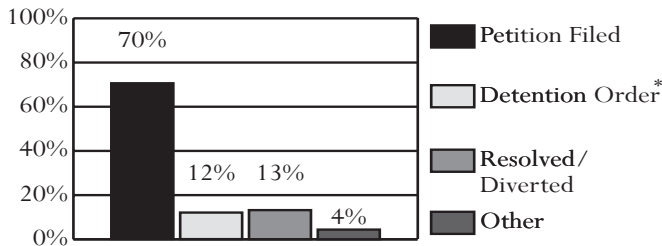

* 95.8% of complaints disposed with a detention order also included a petition.

JUVENILE INTAKE CASES, FY 2003-2005

Demographics	2003	2004	2005
Race			
Black	15.1%	18.0%	16.1%
White	83.8%	79.5%	81.3%
Hispanic	0.7%	1.4%	0.9%
Other	0.3%	1.1%	1.6%
Sex			
Male	66.6%	69.3%	67.5%
Female	33.4%	30.7%	32.5%
Age			
8-12	9.5%	7.6%	8.5%
13	8.1%	8.0%	8.8%
14	11.7%	13.8%	13.3%
15	19.7%	20.5%	18.2%
16	23.2%	21.6%	22.1%
17	25.1%	25.2%	26.0%
18-20	2.2%	2.5%	2.1%
Error/Missing	0.5%	0.8%	1.1%
Total Juvenile Cases	1,743	1,705	1,595

RISK ASSESSMENT RESULTS, FY 2005

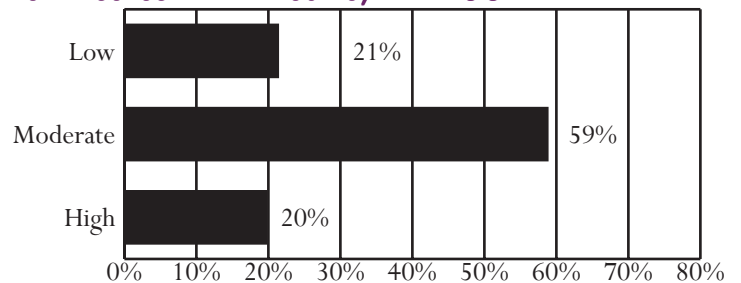

Unless noted otherwise, these data do not include domestic relations or child welfare complaints. Percentages may not add to 100% due to rounding.

OFFENSE CATEGORY, FY 2005

Offense Category (See Appendix I for the full list of Miscellaneous/Other Offenses)	Intake Complaints	New Probation Cases	Pre-Dispos. Detention Placements	Commit. to the State
Domestic Relations/Child Welfare Offenses				
Custody	63.3%	0.0%	0.0%	0.0%
Desertion/Support	14.9%	0.0%	0.0%	0.0%
Spousal Abuse	14.2%	0.0%	0.0%	0.0%
Other DR/CW	7.5%	0.0%	0.0%	0.0%
<i>Total DR/CW Offenses</i>	3,759	0	0	0
Juvenile Offenses				
Abusive Language	1.6%	0.0%	0.0%	0.0%
Alcohol	4.2%	2.1%	1.3%	2.5%
Arson	1.0%	2.8%	1.3%	2.5%
Assault	12.5%	22.0%	16.9%	11.4%
Burglary	4.2%	10.6%	9.3%	12.7%
Contempt of Court	3.3%	0.7%	6.6%	1.3%
Disorderly Conduct	4.3%	2.8%	2.7%	2.5%
Escapes	0.2%	0.0%	0.3%	1.3%
Extortion	0.5%	1.4%	0.3%	0.0%
Failure to Appear	0.4%	0.0%	2.3%	0.0%
Family Offense	0.0%	0.0%	0.0%	0.0%
Fraud	2.3%	1.4%	1.0%	0.0%
Gangs	0.1%	0.0%	0.3%	0.0%
Kidnapping	0.0%	0.0%	0.0%	0.0%
Larceny	14.6%	16.3%	15.0%	22.8%
Miscellaneous/Other	1.5%	3.5%	1.7%	0.0%
Murder	0.0%	0.0%	0.0%	0.0%
Narcotics	6.2%	12.1%	9.6%	0.0%
Obscenity	0.4%	0.7%	0.0%	0.0%
Obstruct Justice	1.7%	0.0%	2.0%	2.5%
Parole Violation	0.5%	0.0%	2.3%	2.5%
Probation Violation	2.2%	0.0%	6.6%	2.5%
Robbery	0.3%	2.1%	2.0%	2.5%
Sex Offense	1.9%	5.7%	2.3%	0.0%
Status Offense	16.0%	2.8%	4.3%	0.0%
Telephone Law	0.6%	0.0%	0.0%	0.0%
Traffic	4.5%	0.0%	1.7%	0.0%
Trespass	2.1%	1.4%	1.3%	0.0%
Vandalism	10.2%	9.2%	7.3%	30.4%
Weapons	2.4%	2.1%	1.3%	2.5%
<i>Total Juvenile Offenses</i>	2,198	141	301	79

CSU WORKLOAD INFORMATION, FY 2005

Completed Reports	Activity	ADP
Pre-dispositional Reports	90 Probation	116
Post-dispositional Reports	50 Parole	15
Transfer Reports	6 Intensive Probation	0
Custody Investigations	0	

OFFENSE SEVERITY, FY 2005*

Offense Severity of the Most Serious Offense (See Appendix K for more info)	Juvenile Intake Cases	New Probation Cases	Pre-Dispos. Detention Placements	Commit. to the State
Felonies:				
- Against Persons	4.2%	12.8%	8.7%	28.6%
- Weapons/Narcotics	1.8%	7.1%	3.9%	0.0%
- Other	12.0%	29.8%	23.2%	42.9%
Class 1 Misdemeanors:				
- Against Persons	16.2%	19.9%	18.8%	14.3%
- Other	30.1%	19.9%	15.0%	7.1%
Prob./Parole Violation	3.6%	0.0%	13.0%	7.1%
Court Order Violation	4.3%	0.7%	9.2%	0.0%
Status Offense	20.8%	2.8%	5.3%	0.0%
Other	7.1%	7.1%	1.4%	0.0%
Information Missing	0.0%	0.0%	1.4%	0.0%
<i>Total Juvenile Cases/Placements/Commitments</i>	1,595	141	207	14
<i>% of statewide</i>	2.45%	1.90%	1.71%	1.40%

* A single intake case, placement, or commitment may involve multiple offenses.

AVERAGE LOS, FY 2005 RELEASES

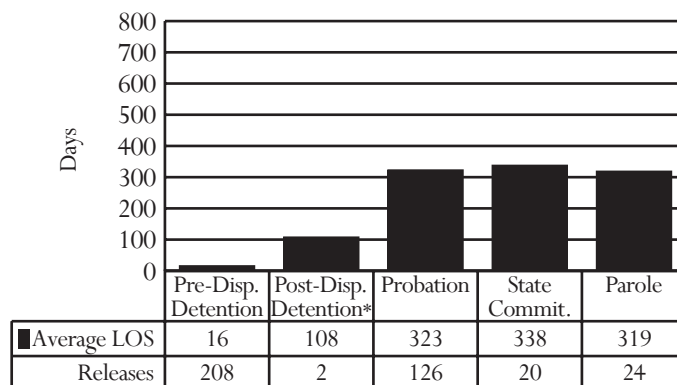

* Post-dispositional detention with programs only (under COV §16.1 - 284.1)

PRE-DISPOSITIONAL DETENTION LOS DISTRIBUTION, FY 2005 RELEASES*

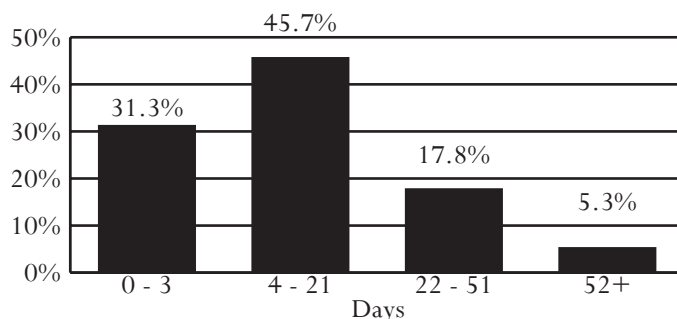

*Selected intervals are consistent with applicable citations in the COV

All data were downloaded on 11/17/2005. Any changes after that date are not reflected in this book. Percentages may not add to 100% due to rounding.

District 26

Cities of Harrisonburg and Winchester

Counties of Clarke, Frederick, Page, Rockingham, Shenandoah, and Warren

Region II -- Director: Roderick D. Jones

Judicial Center, 2nd Floor
5 North Kent Street
Winchester, Virginia 22601
540-667-5770 ext:339

INTAKE COMPLAINTS, FY 2003-2005

Domestic Relations	2003	2004	2005
Dom. Rel./Child Welfare	3,808	3,170	4,180
Juvenile Complaints			
Felony	610	618	656
Class 1 Misdemeanor	1,318	1,394	1,478
Class 2-4 Misdemeanor	209	210	229
CHINS/CHINSup (Status)	233	253	257
Other			
Technical Violations	293	342	428
Traffic	23	24	16
Other	5	16	6
Total Juvenile Complaints	2,691	2,857	3,070
Total Complaints	6,499	6,027	7,250

• *U.S. Census Data:*

• Between calendar years 1990 and 2000, the juvenile population (ages 10-17) increased 27% (from 24,319 to 30,975). The juvenile population in calendar year 2004 was 32,961.

• *FY 2005 Intakes:*

• 1,980 juvenile intakes and 3,070 juvenile complaints (average of 1.6 complaints per intake)

• *Intake Trends (FY 2003-2005):*

- Domestic relations complaints increased 10%.
- Juvenile complaints increased 14%.
- Juvenile felony complaints increased 8%.
- CHINS/CHINSup complaints increased 10%.

• *Intake Disposition (FY 2005):*

• A petition was filed in response to 85% of juvenile complaints. 13% of juvenile complaints were resolved or diverted.

• *Juveniles at Intake (FY 2005):*

• Most likely to be white, 17 years old, and male

• *Risk Assessment (FY 2005):*

• 188 assessments completed, 17% had a low score, versus 29% statewide

• *FY 2005 Most Common Juvenile Offense Category at:*

- Intake - Larceny
- Probation - Larceny
- Pre-dispositional Detention - Probation Violation, Assault, or Vandalism
- Commitment - Probation Violation

• *Average Length of Stay (FY 2005):*

- Pre-dispositional Detention - 22 days, versus 23 statewide
- Commitment to the State - 8.7 months, versus 12.8 statewide

• *Detention-Eligible Intake Cases (FY 2005):*

• The 26th District had 1,605 detention-eligible intake cases and 285 pre-dispositional detention placements, for a rate of 5.6 eligible intakes per detention placement.

INTAKE DISPOSITION OF JUVENILE COMPLAINTS, FY 2005

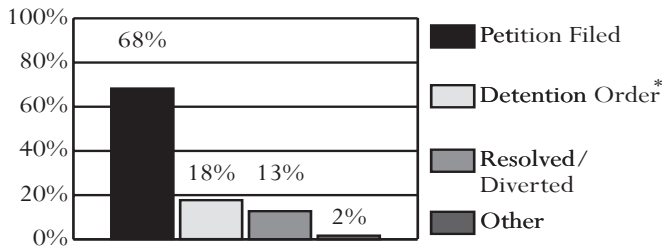

* 95.9% of complaints disposed with a detention order also included a petition.

JUVENILE INTAKE CASES, FY 2003-2005

Demographics	2003	2004	2005
Race			
Black	11.6%	11.1%	10.5%
White	82.3%	81.1%	80.9%
Hispanic	4.0%	5.8%	6.2%
Other	2.1%	2.0%	2.5%
Sex			
Male	70.9%	69.0%	69.8%
Female	29.1%	31.0%	30.2%
Age			
8-12	9.4%	8.0%	6.6%
13	7.9%	9.8%	8.6%
14	12.3%	14.9%	14.4%
15	18.4%	19.3%	19.1%
16	23.4%	21.4%	22.9%
17	25.1%	23.1%	24.9%
18-20	3.4%	2.9%	3.0%
Error/Missing	0.3%	0.6%	0.5%
Total Juvenile Cases	1,771	1,954	1,980

RISK ASSESSMENT RESULTS, FY 2005

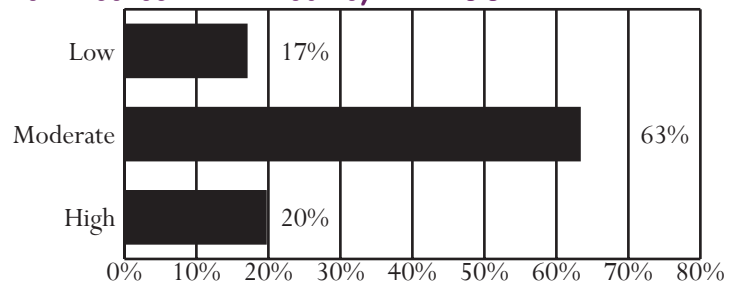

Unless noted otherwise, these data do not include domestic relations or child welfare complaints. Percentages may not add to 100% due to rounding.

OFFENSE CATEGORY, FY 2005

Offense Category (See Appendix I for the full list of Miscellaneous/Other Offenses)	Intake Complaints	New Probation Cases	Pre-Dispos. Detention Placements	Commit. to the State
Domestic Relations/Child Welfare Offenses				
Custody	57.6%	0.0%	0.0%	0.0%
Desertion/Support	13.7%	0.0%	0.0%	0.0%
Spousal Abuse	16.7%	0.0%	0.0%	0.0%
Other DR/CW	12.1%	0.0%	0.0%	0.0%
<i>Total DR/CW Offenses</i>	<i>4,180</i>	<i>0</i>	<i>0</i>	<i>0</i>
Juvenile Offenses				
Abusive Language	0.5%	0.0%	0.0%	0.0%
Alcohol	1.8%	0.0%	1.0%	0.0%
Arson	0.6%	3.0%	1.2%	1.1%
Assault	12.2%	20.6%	15.1%	13.2%
Burglary	3.6%	6.1%	6.0%	3.3%
Contempt of Court	8.3%	0.0%	4.0%	0.0%
Disorderly Conduct	1.5%	0.6%	0.2%	1.1%
Escapes	0.0%	0.0%	0.0%	1.1%
Extortion	0.9%	0.6%	0.6%	0.0%
Failure to Appear	1.8%	0.0%	3.6%	0.0%
Family Offense	0.0%	0.0%	0.0%	0.0%
Fraud	3.3%	4.8%	0.8%	3.3%
Gangs	0.2%	0.0%	0.8%	0.0%
Kidnapping	0.3%	0.0%	1.6%	1.1%
Larceny	18.6%	25.5%	11.7%	15.4%
Miscellaneous/Other	1.1%	3.6%	2.0%	0.0%
Murder	0.1%	0.0%	0.6%	0.0%
Narcotics	6.0%	6.7%	6.6%	3.3%
Obscenity	0.3%	0.0%	0.2%	0.0%
Obstruct Justice	1.1%	0.6%	2.2%	1.1%
Parole Violation	0.6%	0.0%	1.4%	3.3%
Probation Violation	4.6%	0.6%	15.3%	18.7%
Robbery	0.5%	0.0%	1.2%	8.8%
Sex Offense	1.9%	6.1%	3.4%	0.0%
Status Offense	8.1%	7.3%	0.0%	0.0%
Telephone Law	0.5%	1.2%	0.0%	2.2%
Traffic	2.4%	1.2%	1.8%	1.1%
Trespass	2.6%	1.2%	1.2%	4.4%
Vandalism	15.5%	7.9%	15.1%	16.5%
Weapons	1.2%	2.4%	2.6%	1.1%
<i>Total Juvenile Offenses</i>	<i>3,070</i>	<i>165</i>	<i>503</i>	<i>91</i>

CSU WORKLOAD INFORMATION, FY 2005

Completed Reports	Activity	ADP
Pre-dispositional Reports	73 Probation	150
Post-dispositional Reports	63 Parole	10
Transfer Reports	6 Intensive Probation	0
Custody Investigations	0	

OFFENSE SEVERITY, FY 2005*

Offense Severity of the Most Serious Offense (See Appendix K for more info)	Juvenile Intake Cases	New Probation Cases	Pre-Dispos. Detention Placements	Commit. to the State
Felonies:				
- Against Persons	5.7%	10.9%	15.4%	30.4%
- Weapons/Narcotics	1.8%	5.5%	6.0%	8.7%
- Other	12.0%	30.3%	18.9%	34.8%
Class 1 Misdemeanors:				
- Against Persons	15.5%	21.2%	11.9%	17.4%
- Other	29.7%	18.8%	9.5%	4.3%
Prob./Parole Violation	6.8%	0.6%	27.4%	4.3%
Court Order Violation	10.4%	0.0%	7.7%	0.0%
Status Offense	11.7%	7.3%	0.0%	0.0%
Other	6.6%	5.5%	1.8%	0.0%
Information Missing	0.0%	0.0%	1.4%	0.0%
<i>Total Juvenile Cases/Placements/Commitments</i>	<i>1,980</i>	<i>165</i>	<i>285</i>	<i>23</i>
<i>% of statewide</i>	<i>3.04%</i>	<i>2.23%</i>	<i>2.35%</i>	<i>2.29%</i>

* A single intake case, placement, or commitment may involve multiple offenses.

AVERAGE LOS, FY 2005 RELEASES

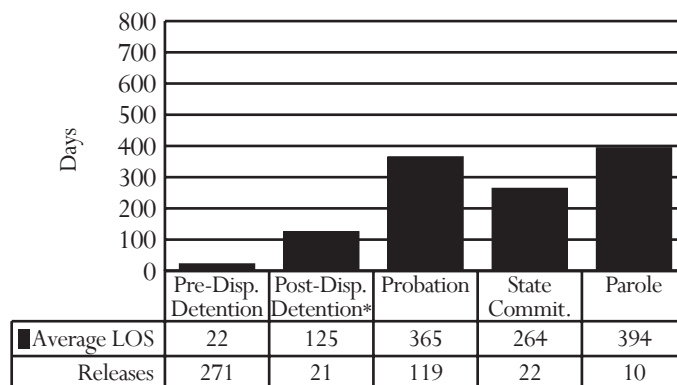

* Post-dispositional detention with programs only (under COV §16.1 - 284.1)

PRE-DISPOSITIONAL DETENTION LOS DISTRIBUTION, FY 2005 RELEASES*

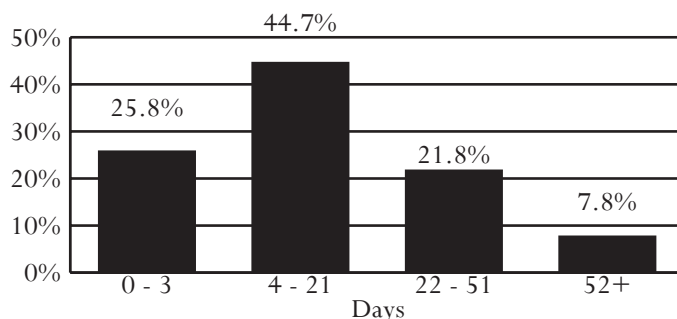

*Selected intervals are consistent with applicable citations in the COV

All data were downloaded on 11/17/2005. Any changes after that date are not reflected in this book. Percentages may not add to 100% due to rounding.

District 27

Cities of Galax and Radford

Counties of Carroll, Floyd, Grayson, Montgomery, Pulaski, and Wythe

Region I -- Director: Kenneth Miller

143 3rd Street, N.W., Suite 2

Pulaski, Virginia 24301

540-980-7712

INTAKE COMPLAINTS, FY 2003-2005

Domestic Relations	2003	2004	2005
Dom. Rel./Child Welfare	3,417	3,236	3,437
Juvenile Complaints			
Felony	430	428	441
Class 1 Misdemeanor	894	988	1,003
Class 2-4 Misdemeanor	196	194	205
CHINS/CHINSup (Status)	307	399	376
Other			
Technical Violations	357	356	255
Traffic	43	41	42
Other	18	22	3
Total Juvenile Complaints	2,245	2,428	2,325
Total Complaints	5,662	5,664	5,762

U.S. Census Data:

- Between calendar years 1990 and 2000, the juvenile population (ages 10-17) increased 3% (from 19,537 to 20,063). The juvenile population in calendar year 2004 was 19,642.

FY 2005 Intakes:

- 1,714 juvenile intakes and 2,325 juvenile complaints (average of 1.4 complaints per intake)

Intake Trends (FY 2003-2005):

- Domestic relations complaints increased 1%.
- Juvenile complaints increased 4%.
- Juvenile felony complaints increased 3%.
- CHINS/CHINSup complaints increased 22%.

Intake Disposition (FY 2005):

- A petition was filed in response to 74% of juvenile complaints. 17% of juvenile complaints were resolved or diverted.

Juveniles at Intake (FY 2005):

- Most likely to be white, 17 years old, and male

Risk Assessment (FY 2005):

- 303 assessments completed, 38% had a low score, versus 29% statewide

FY 2005 Most Common Juvenile Offense Category at:

- Intake - Status Offense or Larceny
- Probation - Assault
- Pre-dispositional Detention - Larceny or Assault
- Commitment - Larceny

Average Length of Stay (FY 2005):

- Pre-dispositional Detention - 21 days, versus 23 statewide
- Commitment to the State - 14.9 months, versus 12.8 statewide

Detention-Eligible Intake Cases (FY 2005):

- The 27th District had 1,230 detention-eligible intake cases and 212 pre-dispositional detention placements, for a rate of 5.8 eligible intakes per detention placement.

INTAKE DISPOSITION OF JUVENILE COMPLAINTS, FY 2005

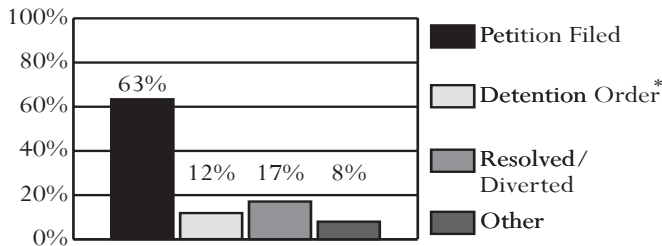

* 91.6% of complaints disposed with a detention order also included a petition.

JUVENILE INTAKE CASES, FY 2003-2005

Demographics	2003	2004	2005
Race			
Black	10.3%	10.4%	12.4%
White	86.7%	86.9%	85.4%
Hispanic	2.5%	2.3%	1.9%
Other	0.5%	0.4%	0.3%
Sex			
Male	69.9%	69.0%	69.4%
Female	30.1%	31.0%	30.6%
Age			
8-12	6.3%	6.8%	8.9%
13	8.6%	9.1%	6.8%
14	12.6%	16.3%	13.5%
15	15.4%	16.6%	19.5%
16	23.7%	19.0%	21.0%
17	25.2%	26.5%	24.3%
18-20	7.1%	4.8%	5.1%
Error/Missing	1.0%	0.9%	0.9%
Total Juvenile Cases	1,724	1,845	1,714

RISK ASSESSMENT RESULTS, FY 2005

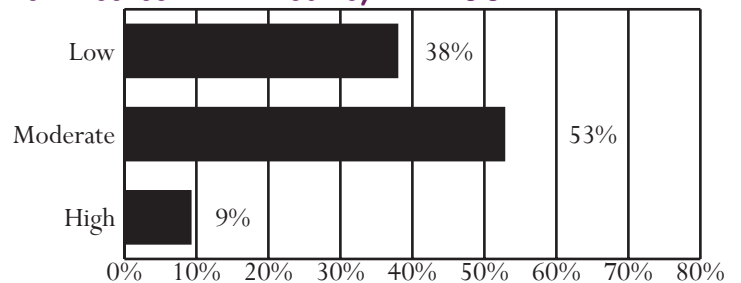

Unless noted otherwise, these data do not include domestic relations or child welfare complaints. Percentages may not add to 100% due to rounding.

OFFENSE CATEGORY, FY 2005

Offense Category (See Appendix I for the full list of Miscellaneous/Other Offenses)	Intake Complaints	New Probation Cases	Pre-Dispos. Detention Placements	Commit. to the State
Domestic Relations/Child Welfare Offenses				
Custody	58.4%	0.0%	0.0%	0.0%
Desertion/Support	16.0%	0.0%	0.0%	0.0%
Spousal Abuse	16.9%	0.0%	0.0%	0.0%
Other DR/CW	8.7%	0.0%	0.0%	0.0%
<i>Total DR/CW Offenses</i>	3,437	0	0	0
Juvenile Offenses				
Abusive Language	1.2%	0.0%	0.0%	0.0%
Alcohol	4.1%	2.6%	1.6%	2.6%
Arson	0.6%	2.6%	1.3%	0.0%
Assault	11.8%	21.7%	17.8%	2.6%
Burglary	4.1%	5.6%	6.3%	2.6%
Contempt of Court	3.4%	5.2%	11.2%	13.2%
Disorderly Conduct	5.4%	2.6%	2.6%	0.0%
Escapes	0.1%	0.0%	0.0%	0.0%
Extortion	0.6%	1.1%	0.3%	0.0%
Failure to Appear	1.2%	0.4%	10.9%	0.0%
Family Offense	0.0%	0.0%	0.0%	0.0%
Fraud	2.4%	1.1%	0.7%	0.0%
Gangs	0.0%	0.0%	0.0%	0.0%
Kidnapping	0.1%	0.0%	1.0%	2.6%
Larceny	13.9%	15.4%	18.4%	28.9%
Miscellaneous/Other	2.1%	0.7%	0.0%	5.3%
Murder	0.0%	0.0%	0.0%	5.3%
Narcotics	6.7%	8.2%	1.3%	0.0%
Obscenity	0.9%	0.4%	0.0%	0.0%
Obstruct Justice	1.3%	1.9%	1.6%	5.3%
Parole Violation	0.1%	0.0%	0.0%	0.0%
Probation Violation	7.2%	0.0%	7.2%	18.4%
Robbery	0.5%	0.7%	3.0%	0.0%
Sex Offense	1.1%	4.5%	4.3%	5.3%
Status Offense	15.6%	9.7%	3.3%	0.0%
Telephone Law	0.9%	0.7%	1.3%	0.0%
Traffic	6.0%	2.2%	2.0%	0.0%
Trespass	2.0%	3.0%	0.3%	2.6%
Vandalism	5.2%	6.4%	3.0%	5.3%
Weapons	1.6%	3.0%	0.7%	0.0%
<i>Total Juvenile Offenses</i>	2,325	267	304	38

CSU WORKLOAD INFORMATION, FY 2005

Completed Reports	Activity	ADP
Pre-dispositional Reports	120 Probation	312
Post-dispositional Reports	118 Parole	8
Transfer Reports	4 Intensive Probation	0
Custody Investigations	0	

OFFENSE SEVERITY, FY 2005*

Offense Severity of the Most Serious Offense (See Appendix K for more info)	Juvenile Intake Cases	New Probation Cases	Pre-Dispos. Detention Placements	Commit. to the State
Felonies:				
- Against Persons	4.6%	10.5%	17.0%	50.0%
- Weapons/Narcotics	2.1%	4.9%	1.4%	0.0%
- Other	8.1%	15.0%	15.6%	10.0%
Class 1 Misdemeanors:				
- Against Persons	14.4%	22.5%	17.5%	0.0%
- Other	28.9%	27.0%	20.3%	40.0%
Prob./Parole Violation	9.7%	0.0%	10.4%	0.0%
Court Order Violation	4.1%	5.2%	15.1%	0.0%
Status Offense	19.0%	9.7%	2.8%	0.0%
Other	9.2%	5.2%	0.0%	0.0%
Information Missing	0.0%	0.0%	0.0%	0.0%
<i>Total Juvenile Cases/Placements/Commitments</i>	1,714	267	212	10
<i>% of statewide</i>	2.63%	3.60%	1.75%	1.00%

* A single intake case, placement, or commitment may involve multiple offenses.

AVERAGE LOS, FY 2005 RELEASES

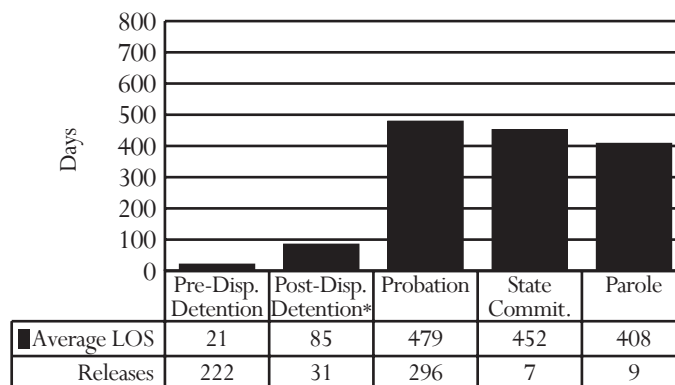

* Post-dispositional detention with programs only (under COV §16.1 - 284.1)

PRE-DISPOSITIONAL DETENTION LOS DISTRIBUTION, FY 2005 RELEASES*

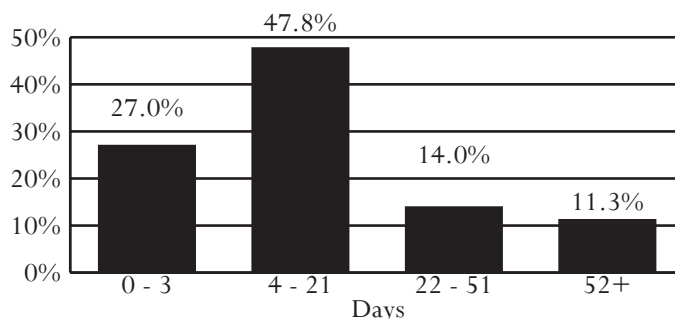

*Selected intervals are consistent with applicable citations in the COV

All data were downloaded on 11/17/2005. Any changes after that date are not reflected in this book. Percentages may not add to 100% due to rounding.

District 28

City of Bristol
Counties of Smyth and Washington

Region I -- Director: Randall T. Blevins

193 East Main Street
Abingdon, Virginia 24210
276-676-6284

INTAKE COMPLAINTS, FY 2003-2005

Domestic Relations	2003	2004	2005
Dom. Rel./Child Welfare	2,355	1,977	2,229
Juvenile Complaints			
Felony	202	157	220
Class 1 Misdemeanor	450	514	526
Class 2-4 Misdemeanor	68	66	57
CHINS/CHINSup (Status)	232	224	243
Other			
Technical Violations	495	567	689
Traffic	9	9	3
Other	12	58	28
Total Juvenile Complaints	1,468	1,595	1,766
Total Complaints	3,823	3,572	3,995

- **U.S. Census Data:**
 - Between calendar years 1990 and 2000, the juvenile population (ages 10-17) decreased 5% (from 10,423 to 9,945). The juvenile population in calendar year 2004 was 10,041.
- **FY 2005 Intakes:**
 - 1,012 juvenile intakes and 1,766 juvenile complaints (average of 1.7 complaints per intake)
- **Intake Trends (FY 2003-2005):**
 - Domestic relations complaints decreased 5%.
 - Juvenile complaints increased 20%.
 - Juvenile felony complaints increased 9%.
 - CHINS/CHINSup complaints increased 5%.
- **Intake Disposition (FY 2005):**
 - A petition was filed in response to 87% of juvenile complaints. 12% of juvenile complaints were resolved or diverted.
- **Juveniles at Intake (FY 2005):**
 - Most likely to be white, 17 years old, and male
- **Risk Assessment (FY 2005):**
 - 176 assessments completed, 45% had a low score, versus 29% statewide
- **FY 2005 Most Common Juvenile Offense Category at:**
 - Intake - Contempt of Court
 - Probation - Assault
 - Pre-dispositional Detention - Contempt of Court
 - Commitment - Arson
- **Average Length of Stay (FY 2005):**
 - Pre-dispositional Detention - 18 days, versus 23 statewide
 - Commitment to the State - 19.6 months, versus 12.8 statewide
- **Detention-Eligible Intake Cases (FY 2005):**
 - The 28th District had 568 detention-eligible intake cases and 127 pre-dispositional detention placements, for a rate of 4.5 eligible intakes per detention placement.

INTAKE DISPOSITION OF JUVENILE COMPLAINTS, FY 2005

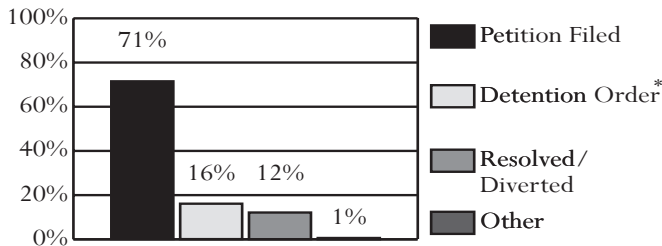

* 100% of complaints disposed with a detention order also included a petition.

JUVENILE INTAKE CASES, FY 2003-2005

Demographics	2003	2004	2005
Race			
Black	6.6%	6.2%	8.8%
White	92.2%	91.2%	89.1%
Hispanic	0.2%	1.0%	0.6%
Other	1.0%	1.5%	1.5%
Sex			
Male	61.9%	61.9%	66.8%
Female	38.1%	38.1%	33.2%
Age			
8-12	10.0%	9.8%	7.0%
13	13.7%	9.9%	9.8%
14	17.3%	14.8%	12.9%
15	19.2%	19.6%	20.7%
16	19.1%	20.9%	22.9%
17	19.4%	22.5%	24.4%
18-20	1.1%	1.6%	1.6%
Error/Missing	0.2%	0.8%	0.7%
Total Juvenile Cases	973	977	1,012

RISK ASSESSMENT RESULTS, FY 2005

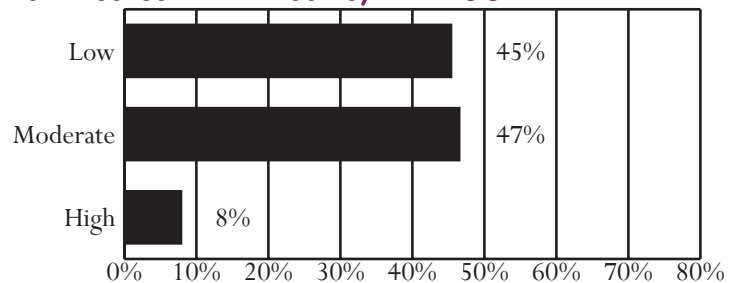

Unless noted otherwise, these data do not include domestic relations or child welfare complaints. Percentages may not add to 100% due to rounding.

OFFENSE CATEGORY, FY 2005

Offense Category (See Appendix I for the full list of Miscellaneous/Other Offenses)	Intake Complaints	New Probation Cases	Pre-Dispos. Detention Placements	Commit. to the State
Domestic Relations/Child Welfare Offenses				
Custody	57.0%	0.0%	0.0%	0.0%
Desertion/Support	14.1%	0.0%	0.0%	0.0%
Spousal Abuse	16.0%	0.0%	0.0%	0.0%
Other DR/CW	12.8%	0.0%	0.0%	0.0%
<i>Total DR/CW Offenses</i>	2,229	0	0	0
Juvenile Offenses				
Abusive Language	0.7%	0.0%	0.0%	0.0%
Alcohol	2.0%	0.9%	0.9%	0.0%
Arson	0.4%	1.8%	0.9%	66.7%
Assault	10.6%	25.4%	15.3%	0.0%
Burglary	1.4%	7.0%	3.1%	0.0%
Contempt of Court	32.3%	4.4%	25.8%	0.0%
Disorderly Conduct	1.1%	2.6%	0.9%	0.0%
Escapes	0.1%	0.0%	0.0%	0.0%
Extortion	0.1%	0.9%	0.4%	0.0%
Failure to Appear	1.5%	0.0%	3.5%	0.0%
Family Offense	0.0%	0.0%	0.0%	0.0%
Fraud	2.4%	4.4%	0.0%	0.0%
Gangs	0.0%	0.0%	0.0%	0.0%
Kidnapping	0.2%	0.0%	0.0%	0.0%
Larceny	8.3%	12.3%	7.0%	0.0%
Miscellaneous/Other	2.2%	2.6%	3.5%	0.0%
Murder	0.1%	0.0%	0.0%	0.0%
Narcotics	2.1%	7.0%	1.7%	0.0%
Obscenity	0.2%	0.0%	0.0%	0.0%
Obstruct Justice	0.2%	1.8%	0.0%	0.0%
Parole Violation	0.1%	0.0%	0.0%	0.0%
Probation Violation	6.6%	1.8%	18.3%	33.3%
Robbery	0.2%	0.0%	2.2%	0.0%
Sex Offense	1.4%	1.8%	0.9%	0.0%
Status Offense	13.8%	12.3%	0.0%	0.0%
Telephone Law	0.3%	0.0%	0.0%	0.0%
Traffic	1.6%	1.8%	0.9%	0.0%
Trespass	1.2%	0.0%	0.0%	0.0%
Vandalism	8.7%	10.5%	14.0%	0.0%
Weapons	0.5%	0.9%	0.9%	0.0%
<i>Total Juvenile Offenses</i>	1,766	114	229	3

CSU WORKLOAD INFORMATION, FY 2005

Completed Reports	Activity	ADP
Pre-dispositional Reports	85 Probation	126
Post-dispositional Reports	56 Parole	3
Transfer Reports	0 Intensive Probation	0
Custody Investigations	0	

OFFENSE SEVERITY, FY 2005*

Offense Severity of the Most Serious Offense (See Appendix K for more info)	Juvenile Intake Cases	New Probation Cases	Pre-Dispos. Detention Placements	Commit. to the State
Felonies:				
- Against Persons	4.2%	8.8%	13.4%	100.0%
- Weapons/Narcotics	0.9%	2.6%	1.6%	0.0%
- Other	7.8%	17.5%	12.6%	0.0%
Class 1 Misdemeanors:				
- Against Persons	13.5%	21.1%	16.5%	0.0%
- Other	21.5%	16.7%	18.1%	0.0%
Prob./Parole Violation	6.4%	1.8%	18.1%	0.0%
Court Order Violation	17.0%	4.4%	16.5%	0.0%
Status Offense	22.9%	12.3%	0.0%	0.0%
Other	5.6%	14.9%	3.1%	0.0%
Information Missing	0.0%	0.0%	0.0%	0.0%
<i>Total Juvenile Cases/Placements/Commitments</i>	1,012	114	127	1
<i>% of statewide</i>	1.55%	1.54%	1.05%	0.10%

* A single intake case, placement, or commitment may involve multiple offenses.

AVERAGE LOS, FY 2005 RELEASES

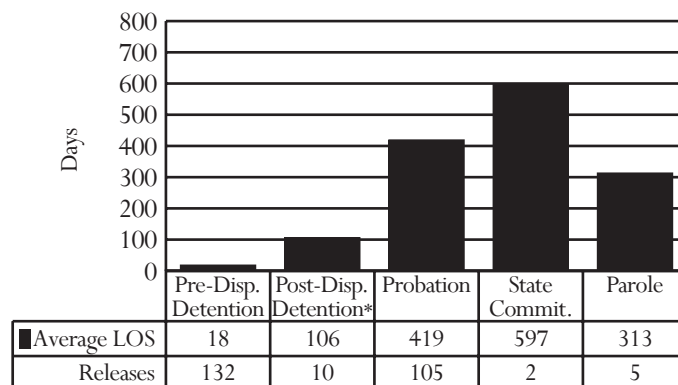

* Post-dispositional detention with programs only (under COV §16.1 - 284.1)

PRE-DISPOSITIONAL DETENTION LOS DISTRIBUTION, FY 2005 RELEASES*

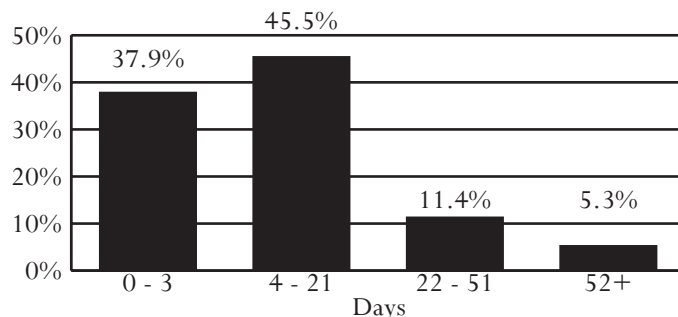

*Selected intervals are consistent with applicable citations in the COV

All data were downloaded on 11/17/2005. Any changes after that date are not reflected in this book. Percentages may not add to 100% due to rounding.

District 29

Counties of Bland, Buchanan, Dickenson, Giles, Russell, and Tazewell

Region I -- Director: Ronald W. Belay

507 Wenonah Avenue
Pearisburg, Virginia 24134
540-921-3626

INTAKE COMPLAINTS, FY 2003-2005

Domestic Relations	2003	2004	2005
Dom. Rel./Child Welfare	4,865	3,997	3,821
Juvenile Complaints			
Felony	304	258	204
Class 1 Misdemeanor	496	582	487
Class 2-4 Misdemeanor	134	92	70
CHINS/CHINSup (Status)	291	286	284
Other			
Technical Violations	145	137	112
Traffic	3	4	5
Other	66	30	46
Total Juvenile Complaints	1,439	1,389	1,208
Total Complaints	6,304	5,386	5,029

INTAKE DISPOSITION OF JUVENILE COMPLAINTS, FY 2005

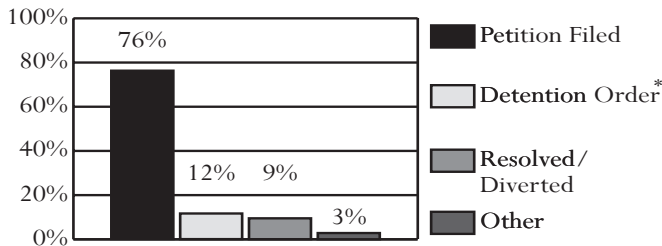

* 100% of complaints disposed with a detention order also included a petition.

JUVENILE INTAKE CASES, FY 2003-2005

Demographics	2003	2004	2005
Race			
Black	1.3%	2.7%	3.2%
White	98.0%	96.5%	96.4%
Hispanic	0.1%	0.2%	0.1%
Other	0.6%	0.6%	0.3%
Sex			
Male	68.4%	65.6%	61.7%
Female	31.6%	34.4%	38.3%
Age			
8-12	9.4%	8.6%	10.1%
13	8.5%	8.2%	7.9%
14	11.7%	13.8%	13.1%
15	18.2%	19.6%	18.0%
16	21.4%	19.1%	22.6%
17	24.7%	25.0%	24.2%
18-20	2.7%	4.0%	2.9%
Error/Missing	3.5%	1.7%	1.2%
Total Juvenile Cases	1,046	1,000	908

U.S. Census Data:

- Between calendar years 1990 and 2000, the juvenile population (ages 10-17) decreased 23% (from 19,040 to 14,657). The juvenile population in calendar year 2004 was 13,762.

FY 2005 Intakes:

- 908 juvenile intakes and 1,208 juvenile complaints (average of 1.3 complaints per intake)

Intake Trends (FY 2003-2005):

- Domestic relations complaints decreased 21%.
- Juvenile complaints decreased 16%.
- Juvenile felony complaints decreased 33%.
- CHINS/CHINSup complaints decreased 2%.

Intake Disposition (FY 2005):

- A petition was filed in response to 88% of juvenile complaints. Only 9% of juvenile complaints were resolved or diverted.

Juveniles at Intake (FY 2005):

- Most likely to be white, 17 years old, and male

Risk Assessment (FY 2005):

- 183 assessments completed, 52% had a low score, versus 29% statewide

FY 2005 Most Common Juvenile Offense Category at:

- Intake - Status Offense
- Probation - Larceny
- Pre-dispositional Detention - Assault
- Commitment - Assault or Sex Offense

Average Length of Stay (FY 2005):

- Pre-dispositional Detention - 16 days, versus 23 statewide
- Commitment to the State - 12.8 months, same as statewide

Detention-Eligible Intake Cases (FY 2005):

- The 29th District had 578 detention-eligible intake cases and 96 pre-dispositional detention placements, for a rate of 6.0 eligible intakes per detention placement.

RISK ASSESSMENT RESULTS, FY 2005

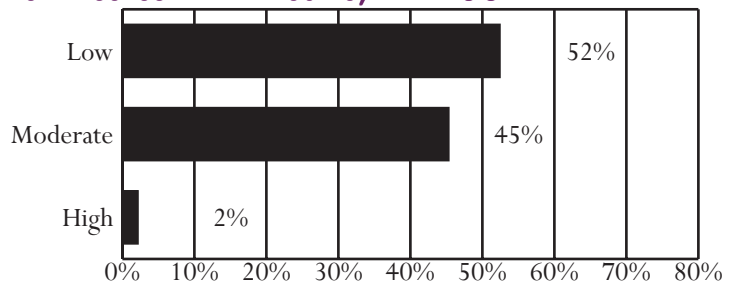

Unless noted otherwise, these data do not include domestic relations or child welfare complaints. Percentages may not add to 100% due to rounding.

OFFENSE CATEGORY, FY 2005

Offense Category (See Appendix I for the full list of Miscellaneous/Other Offenses)	Intake Complaints	New Probation Cases	Pre-Dispos. Detention Placements	Commit. to the State
Domestic Relations/Child Welfare Offenses				
Custody	65.8%	0.0%	100.0%	0.0%
Desertion/Support	11.6%	0.0%	0.0%	0.0%
Spousal Abuse	12.0%	0.0%	0.0%	0.0%
Other DR/CW	10.5%	0.0%	0.0%	0.0%
<i>Total DR/CW Offenses</i>	<i>3,821</i>	<i>0</i>	<i>1</i>	<i>0</i>
Juvenile Offenses				
Abusive Language	0.7%	0.0%	0.0%	0.0%
Alcohol	5.9%	11.8%	2.6%	0.0%
Arson	1.2%	2.9%	0.9%	0.0%
Assault	7.7%	13.5%	20.5%	50.0%
Burglary	3.0%	3.5%	2.6%	0.0%
Contempt of Court	1.6%	0.6%	11.1%	0.0%
Disorderly Conduct	1.4%	4.1%	0.9%	0.0%
Escapes	0.0%	0.0%	0.0%	0.0%
Extortion	0.2%	0.0%	0.0%	0.0%
Failure to Appear	0.0%	0.0%	0.0%	0.0%
Family Offense	0.0%	0.0%	0.0%	0.0%
Fraud	1.2%	2.9%	0.9%	0.0%
Gangs	0.0%	0.0%	0.0%	0.0%
Kidnapping	0.2%	0.0%	1.7%	0.0%
Larceny	12.7%	17.6%	11.1%	0.0%
Miscellaneous/Other	4.3%	4.1%	1.7%	0.0%
Murder	0.2%	0.6%	0.9%	0.0%
Narcotics	5.2%	6.5%	1.7%	0.0%
Obscenity	1.2%	2.4%	0.0%	0.0%
Obstruct Justice	1.0%	0.6%	3.4%	0.0%
Parole Violation	0.7%	0.0%	2.6%	0.0%
Probation Violation	7.0%	0.0%	14.5%	0.0%
Robbery	0.4%	0.0%	3.4%	0.0%
Sex Offense	2.6%	5.3%	6.8%	50.0%
Status Offense	23.5%	9.4%	3.4%	0.0%
Telephone Law	0.5%	0.0%	0.0%	0.0%
Traffic	3.5%	2.9%	0.0%	0.0%
Trespass	1.7%	2.4%	0.0%	0.0%
Vandalism	10.6%	7.1%	6.0%	0.0%
Weapons	2.1%	1.8%	3.4%	0.0%
<i>Total Juvenile Offenses</i>	<i>1,208</i>	<i>170</i>	<i>117</i>	<i>2</i>

CSU WORKLOAD INFORMATION, FY 2005

Completed Reports	Activity	ADP
Pre-dispositional Reports	63 Probation	185
Post-dispositional Reports	84 Parole	9
Transfer Reports	2 Intensive Probation	0
Custody Investigations	0	

OFFENSE SEVERITY, FY 2005*

Offense Severity of the Most Serious Offense (See Appendix K for more info)	Juvenile Intake Cases	New Probation Cases	Pre-Dispos. Detention Placements	Commit. to the State
Felonies:				
- Against Persons	4.7%	8.8%	21.9%	100.0%
- Weapons/Narcotics	2.0%	1.8%	1.0%	0.0%
- Other	7.5%	17.1%	11.5%	0.0%
Class 1 Misdemeanors:				
- Against Persons	10.2%	14.1%	14.6%	0.0%
- Other	27.4%	37.6%	10.4%	0.0%
Prob./Parole Violation	9.8%	0.0%	20.8%	0.0%
Court Order Violation	2.0%	0.6%	13.5%	0.0%
Status Offense	29.2%	9.4%	4.2%	0.0%
Other	7.2%	10.6%	2.1%	0.0%
Information Missing	0.0%	0.0%	0.0%	0.0%
<i>Total Juvenile Cases/Placements/Commitments</i>	<i>908</i>	<i>170</i>	<i>96</i>	<i>2</i>
<i>% of statewide</i>	<i>1.39%</i>	<i>2.29%</i>	<i>0.79%</i>	<i>0.20%</i>

* A single intake case, placement, or commitment may involve multiple offenses.

AVERAGE LOS, FY 2005 RELEASES

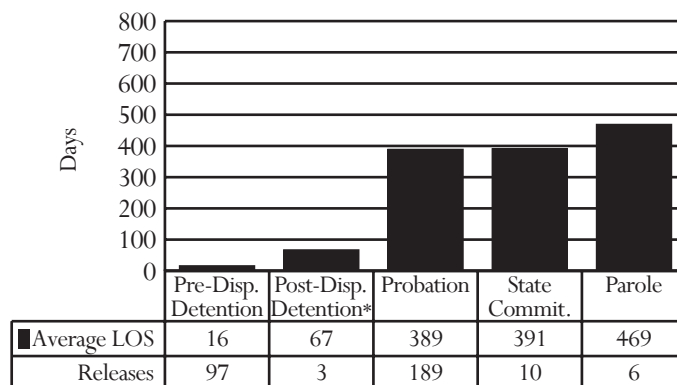

* Post-dispositional detention with programs only (under COV §16.1 - 284.1)

PRE-DISPOSITIONAL DETENTION LOS DISTRIBUTION, FY 2005 RELEASES*

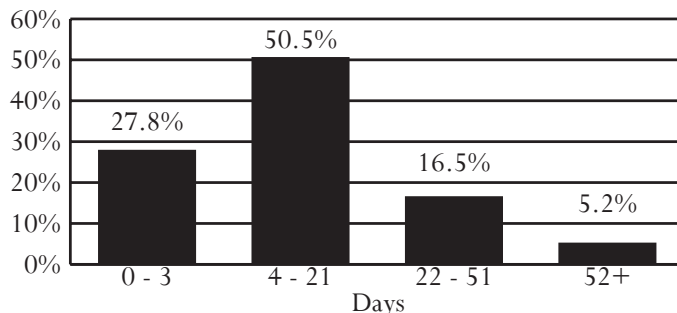

*Selected intervals are consistent with applicable citations in the COV

All data were downloaded on 11/17/2005. Any changes after that date are not reflected in this book. Percentages may not add to 100% due to rounding.

District 30

City of Norton
Counties of Lee, Scott, and Wise

Region I -- Director: R. Wayne McClelland

105-B West Jackson Street
Gate City, Virginia 24251
276-386-9561

INTAKE COMPLAINTS, FY 2003-2005

Domestic Relations	2003	2004	2005
Dom. Rel./Child Welfare	2,021	1,924	2,097
Juvenile Complaints			
Felony	153	163	164
Class 1 Misdemeanor	508	583	446
Class 2-4 Misdemeanor	86	70	79
CHINS/CHINSup (Status)	279	331	296
Other			
Technical Violations	207	148	166
Traffic	2	3	9
Other	37	33	35
Total Juvenile Complaints	1,272	1,331	1,195
Total Complaints	3,293	3,255	3,292

INTAKE DISPOSITION OF JUVENILE COMPLAINTS, FY 2005

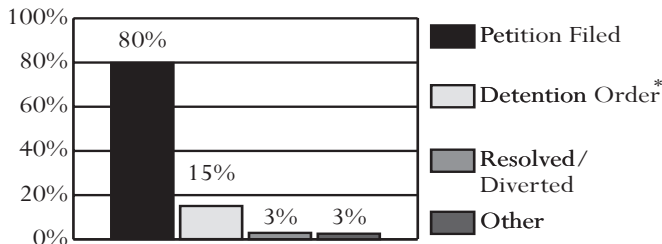

* 100% of complaints disposed with a detention order also included a petition.

JUVENILE INTAKE CASES, FY 2003-2005

Demographics	2003	2004	2005
Race			
Black	2.5%	1.6%	2.9%
White	96.3%	97.5%	95.8%
Hispanic	0.1%	0.1%	0.2%
Other	1.1%	0.9%	1.2%
Sex			
Male	65.5%	67.5%	64.5%
Female	34.5%	32.5%	35.5%
Age			
8-12	11.4%	12.6%	10.8%
13	7.5%	9.2%	8.2%
14	15.5%	12.5%	13.2%
15	18.1%	17.2%	18.4%
16	22.3%	21.1%	22.3%
17	22.3%	25.5%	23.4%
18-20	1.7%	1.0%	1.7%
Error/Missing	1.3%	1.0%	2.0%
Total Juvenile Cases	1,030	1,032	947

U.S. Census Data:

- Between calendar years 1990 and 2000, the juvenile population (ages 10-17) decreased 17% (from 11,570 to 9,585). The juvenile population in calendar year 2004 was 9,299.

FY 2005 Intakes:

- 947 juvenile intakes and 1,195 juvenile complaints (average of 1.3 complaints per intake)

Intake Trends (FY 2003-2005):

- Domestic relations complaints increased 4%.
- Juvenile complaints decreased 6%.
- Juvenile felony complaints increased 7%.
- CHINS/CHINSup complaints increased 6%.

Intake Disposition (FY 2005):

- A petition was filed in response to 95% of juvenile complaints. Only 3% of juvenile complaints were resolved or diverted.

Juveniles at Intake (FY 2005):

- Most likely to be white, 17 years old, and male

Risk Assessment (FY 2005):

- 247 assessments completed, 66% had a low score, versus 29% statewide

FY 2005 Most Common Juvenile Offense Category at:

- Intake - Status Offense
- Probation - Status Offense
- Pre-dispositional Detention - Probation Violation
- Commitment - Probation Violation

Average Length of Stay (FY 2005):

- Pre-dispositional Detention - 24 days, versus 23 statewide
- Commitment to the State - 11.2 months, versus 12.8 statewide

Detention-Eligible Intake Cases (FY 2005):

- The 30th District had 600 detention-eligible intake cases and 158 pre-dispositional detention placements, for a rate of 3.8 eligible intakes per detention placement.

RISK ASSESSMENT RESULTS, FY 2005

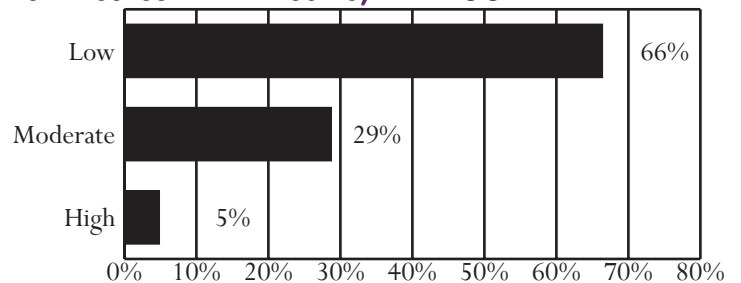

Unless noted otherwise, these data do not include domestic relations or child welfare complaints. Percentages may not add to 100% due to rounding.

OFFENSE CATEGORY, FY 2005

Offense Category (See Appendix I for the full list of Miscellaneous/Other Offenses)	Intake Complaints	New Probation Cases	Pre-Dispos. Detention Placements	Commit. to the State
Domestic Relations/Child Welfare Offenses				
Custody	56.6%	100.0%	0.0%	0.0%
Desertion/Support	4.4%	0.0%	0.0%	0.0%
Spousal Abuse	20.8%	0.0%	0.0%	0.0%
Other DR/CW	18.2%	0.0%	0.0%	0.0%
<i>Total DR/CW Offenses</i>	<i>2,097</i>	<i>1</i>	<i>0</i>	<i>0</i>
Juvenile Offenses				
Abusive Language	1.8%	0.9%	1.0%	0.0%
Alcohol	6.0%	6.4%	2.4%	0.0%
Arson	0.2%	0.4%	1.0%	0.0%
Assault	14.5%	20.5%	11.5%	17.4%
Burglary	2.0%	1.3%	4.8%	0.0%
Contempt of Court	1.2%	0.4%	5.8%	8.7%
Disorderly Conduct	2.6%	5.6%	2.4%	0.0%
Escapes	0.1%	0.0%	0.0%	0.0%
Extortion	0.0%	0.0%	0.0%	0.0%
Failure to Appear	0.1%	0.0%	0.0%	0.0%
Family Offense	0.0%	0.0%	0.0%	0.0%
Fraud	0.3%	0.0%	0.0%	0.0%
Gangs	0.0%	0.0%	0.0%	0.0%
Kidnapping	0.0%	0.0%	0.0%	0.0%
Larceny	9.4%	8.1%	10.1%	17.4%
Miscellaneous/Other	3.8%	3.4%	1.9%	0.0%
Murder	0.0%	0.0%	0.0%	0.0%
Narcotics	4.3%	9.0%	2.9%	0.0%
Obscenity	0.4%	0.9%	0.0%	0.0%
Obstruct Justice	1.1%	0.4%	1.9%	0.0%
Parole Violation	0.4%	0.0%	1.9%	0.0%
Probation Violation	12.2%	0.4%	30.3%	26.1%
Robbery	0.0%	0.0%	0.0%	0.0%
Sex Offense	0.8%	1.3%	0.0%	0.0%
Status Offense	24.8%	29.5%	9.1%	0.0%
Telephone Law	0.3%	0.9%	0.0%	4.3%
Traffic	3.8%	2.6%	3.4%	13.0%
Trespass	0.7%	0.0%	0.0%	0.0%
Vandalism	8.2%	6.0%	7.7%	13.0%
Weapons	1.3%	2.1%	1.9%	0.0%
<i>Total Juvenile Offenses</i>	<i>1,195</i>	<i>234</i>	<i>208</i>	<i>23</i>

CSU WORKLOAD INFORMATION, FY 2005

Completed Reports	Activity	ADP
Pre-dispositional Reports	50 Probation	197
Post-dispositional Reports	166 Parole	5
Transfer Reports	5 Intensive Probation	0
Custody Investigations	0	

OFFENSE SEVERITY, FY 2005*

Offense Severity of the Most Serious Offense (See Appendix K for more info)	Juvenile Intake Cases	New Probation Cases	Pre-Dispos. Detention Placements	Commit. to the State
Felonies:				
- Against Persons	2.3%	3.0%	7.6%	42.9%
- Weapons/Narcotics	1.2%	3.4%	1.9%	0.0%
- Other	6.7%	5.6%	10.8%	42.9%
Class 1 Misdemeanors:				
- Against Persons	16.8%	21.8%	10.8%	14.3%
- Other	19.7%	23.1%	8.9%	0.0%
Prob./Parole Violation	15.2%	0.4%	42.4%	0.0%
Court Order Violation	1.5%	0.4%	5.1%	0.0%
Status Offense	30.0%	29.5%	11.4%	0.0%
Other	6.7%	12.8%	1.3%	0.0%
Information Missing	0.0%	0.0%	0.0%	0.0%
<i>Total Juvenile Cases/Placements/Commitments</i>	<i>947</i>	<i>234</i>	<i>158</i>	<i>7</i>
<i>% of statewide</i>	<i>1.45%</i>	<i>3.16%</i>	<i>1.30%</i>	<i>0.70%</i>

* A single intake case, placement, or commitment may involve multiple offenses.

AVERAGE LOS, FY 2005 RELEASES

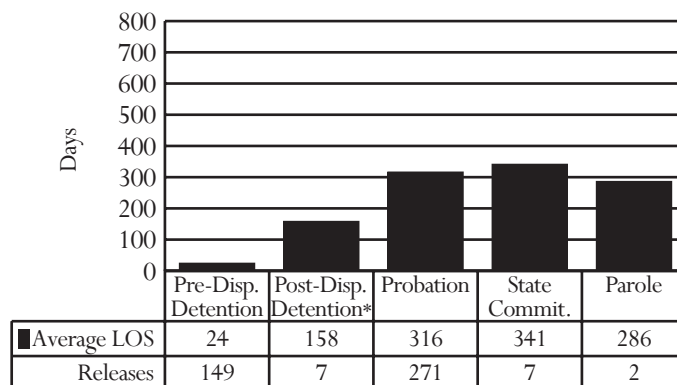

* Post-dispositional detention with programs only (under COV §16.1 - 284.1)

PRE-DISPOSITIONAL DETENTION LOS DISTRIBUTION, FY 2005 RELEASES*

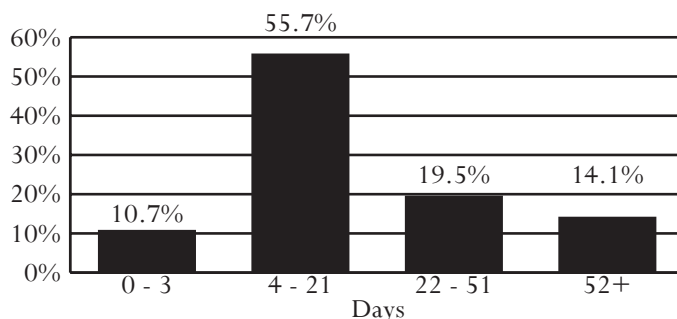

*Selected intervals are consistent with applicable citations in the COV

All data were downloaded on 11/17/2005. Any changes after that date are not reflected in this book. Percentages may not add to 100% due to rounding.

District 31

Cities of Manassas and Manassas Park
County of Prince William

Region II -- Director: James D. Rankin

9540 Center Street, Suite 200
Manassas, Virginia 20110
703-792-6200

INTAKE COMPLAINTS, FY 2003-2005

Domestic Relations	2003	2004	2005
Dom. Rel./Child Welfare	4,784	4,188	4,598
Juvenile Complaints			
Felony	919	850	897
Class 1 Misdemeanor	1,349	1,439	1,364
Class 2-4 Misdemeanor	283	323	274
CHINS/CHINSup (Status)	212	180	247
Other			
Technical Violations	642	630	541
Traffic	15	8	15
Other	8	52	25
Total Juvenile Complaints	3,428	3,482	3,363
Total Complaints	8,212	7,670	7,961

INTAKE DISPOSITION OF JUVENILE COMPLAINTS, FY 2005

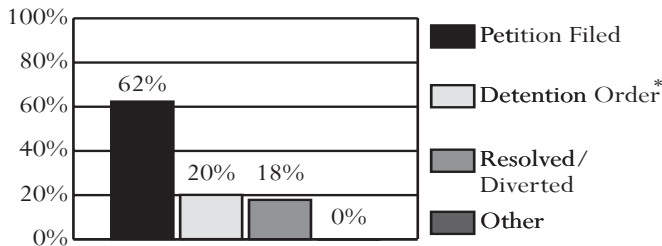

* 100% of complaints disposed with a detention order also included a petition.

JUVENILE INTAKE CASES, FY 2003-2005

Demographics	2003	2004	2005
Race			
Black	36.8%	36.7%	37.3%
White	49.3%	46.7%	44.6%
Hispanic	11.7%	13.7%	15.1%
Other	2.2%	2.8%	2.9%
Sex			
Male	71.1%	72.9%	72.1%
Female	28.9%	27.1%	27.9%
Age			
8-12	5.6%	5.9%	5.9%
13	8.4%	6.6%	7.6%
14	12.6%	13.6%	11.0%
15	21.1%	18.7%	19.8%
16	23.7%	25.5%	25.7%
17	27.2%	27.2%	26.7%
18-20	1.4%	2.4%	2.9%
Error/Missing	0.1%	0.2%	0.4%
Total Juvenile Cases	2,563	2,622	2,591

U.S. Census Data:

- Between calendar years 1990 and 2000, the juvenile population (ages 10-17) increased 40% (from 30,382 to 42,556). The juvenile population in calendar year 2004 was 49,320.

FY 2005 Intakes:

- 2,591 juvenile intakes and 3,363 juvenile complaints (average of 1.3 complaints per intake)

Intake Trends (FY 2003-2005):

- Domestic relations complaints decreased 4%.
- Juvenile complaints decreased 2%.
- Juvenile felony complaints decreased 2%.
- CHINS/CHINSup complaints increased 17%.

Intake Disposition (FY 2005):

- A petition was filed in response to 82% of juvenile complaints. 18% of juvenile complaints were resolved or diverted.

Juveniles at Intake (FY 2005):

- Most likely to be white, 16 or 17 years old, and male

Risk Assessment (FY 2005):

- 716 assessments completed, 33% had a low score, versus 29% statewide

FY 2005 Most Common Juvenile Offense Category at:

- Intake - Larceny
- Probation - Assault
- Pre-dispositional Detention - Assault or Larceny
- Commitment - Larceny

Average Length of Stay (FY 2005):

- Pre-dispositional Detention - 26 days, versus 23 statewide
- Commitment to the State - 11.1 months, versus 12.8 statewide

Detention-Eligible Intake Cases (FY 2005):

- The 31st District had 2,145 detention-eligible intake cases and 441 pre-dispositional detention placements, for a rate of 4.9 eligible intakes per detention placement.

RISK ASSESSMENT RESULTS, FY 2005

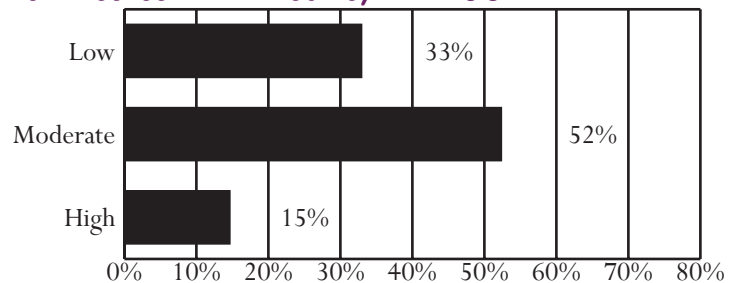

Unless noted otherwise, these data do not include domestic relations or child welfare complaints. Percentages may not add to 100% due to rounding.

OFFENSE CATEGORY, FY 2005

Offense Category (See Appendix I for the full list of Miscellaneous/Other Offenses)	Intake Complaints	New Probation Cases	Pre-Dispos. Detention Placements	Commit. to the State
Domestic Relations/Child Welfare Offenses				
Custody	67.6%	0.0%	0.0%	0.0%
Desertion/Support	14.9%	0.0%	0.0%	0.0%
Spousal Abuse	15.4%	0.0%	0.0%	0.0%
Other DR/CW	2.1%	0.0%	0.0%	0.0%
<i>Total DR/CW Offenses</i>	<i>4,598</i>	<i>0</i>	<i>0</i>	<i>0</i>
Juvenile Offenses				
Abusive Language	0.2%	0.0%	0.0%	0.0%
Alcohol	0.6%	2.7%	0.1%	1.1%
Arson	1.1%	1.2%	2.5%	0.0%
Assault	13.8%	23.0%	15.9%	11.0%
Burglary	3.2%	4.1%	5.0%	3.3%
Contempt of Court	3.8%	0.0%	4.1%	0.0%
Disorderly Conduct	3.2%	3.1%	0.8%	0.0%
Escapes	0.2%	0.0%	0.4%	0.0%
Extortion	0.5%	1.0%	0.1%	0.0%
Failure to Appear	3.8%	0.2%	6.0%	1.1%
Family Offense	0.0%	0.4%	0.0%	1.1%
Fraud	2.5%	1.9%	3.5%	7.7%
Gangs	0.7%	1.0%	1.3%	3.3%
Kidnapping	0.4%	0.2%	1.1%	2.2%
Larceny	15.8%	20.0%	14.0%	33.0%
Miscellaneous/Other	1.7%	1.6%	2.1%	0.0%
Murder	0.4%	0.0%	1.7%	0.0%
Narcotics	7.6%	9.3%	3.4%	4.4%
Obscenity	0.9%	1.6%	0.6%	1.1%
Obstruct Justice	1.6%	1.2%	2.7%	2.2%
Parole Violation	0.4%	0.2%	0.8%	0.0%
Probation Violation	11.4%	0.6%	13.8%	14.3%
Robbery	0.6%	0.6%	2.1%	2.2%
Sex Offense	2.1%	4.1%	5.0%	3.3%
Status Offense	7.2%	10.1%	0.3%	0.0%
Telephone Law	0.4%	0.0%	0.0%	0.0%
Traffic	3.4%	2.5%	2.1%	0.0%
Trespass	1.8%	2.3%	1.4%	0.0%
Vandalism	7.6%	3.9%	6.6%	7.7%
Weapons	3.3%	3.1%	2.5%	1.1%
<i>Total Juvenile Offenses</i>	<i>3,363</i>	<i>486</i>	<i>715</i>	<i>91</i>

CSU WORKLOAD INFORMATION, FY 2005

Completed Reports	Activity	ADP
Pre-dispositional Reports	164 Probation	419
Post-dispositional Reports	196 Parole	19
Transfer Reports	10 Intensive Probation	75
Custody Investigations	0	

OFFENSE SEVERITY, FY 2005*

Offense Severity of the Most Serious Offense (See Appendix K for more info)	Juvenile Intake Cases	New Probation Cases	Pre-Dispos. Detention Placements	Commit. to the State
Felonies:				
- Against Persons	7.4%	9.3%	22.2%	38.9%
- Weapons/Narcotics	1.9%	1.9%	3.6%	2.8%
- Other	13.6%	17.1%	20.2%	44.4%
Class 1 Misdemeanors:				
- Against Persons	13.6%	21.2%	8.4%	11.1%
- Other	27.2%	28.6%	12.9%	2.8%
Prob./Parole Violation	14.2%	0.8%	23.4%	0.0%
Court Order Violation	4.8%	0.0%	7.0%	0.0%
Status Offense	8.8%	10.5%	0.2%	0.0%
Other	8.3%	10.7%	2.0%	0.0%
Information Missing	0.0%	0.0%	0.0%	0.0%
<i>Total Juvenile Cases/Placements/Commitments</i>	<i>2,591</i>	<i>486</i>	<i>441</i>	<i>36**</i>
<i>% of statewide</i>	<i>3.98%</i>	<i>6.56%</i>	<i>3.64%</i>	<i>3.59%</i>

* A single intake case, placement, or commitment may involve multiple offenses.
**3% (1) of state commitments were associated with an institutional offense for which judgement was referred to this CSU.

AVERAGE LOS, FY 2005 RELEASES

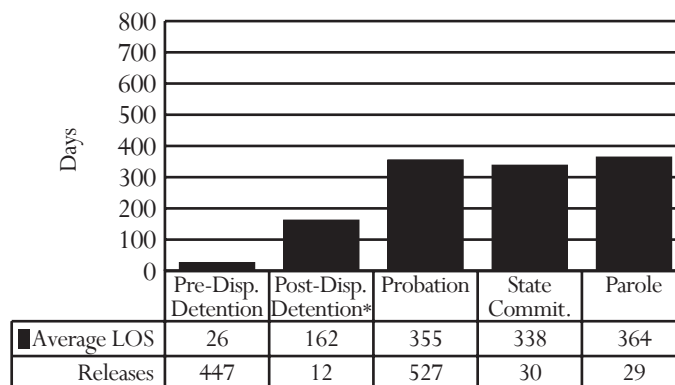

* Post-dispositional detention with programs only (under COV §16.1 - 284.1)

PRE-DISPOSITIONAL DETENTION LOS DISTRIBUTION, FY 2005 RELEASES*

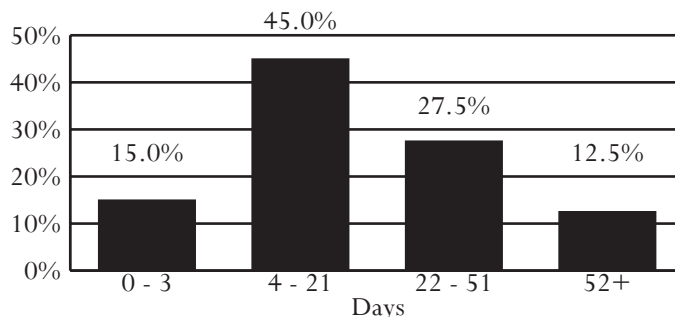

*Selected intervals are consistent with applicable citations in the COV

All data were downloaded on 11/17/2005. Any changes after that date are not reflected in this book. Percentages may not add to 100% due to rounding.

CSU Trends, FY 2003-2005

JUVENILE INTAKE CASES, NEW PROBATION CASES, PRE-DISPOSITIONAL DETENTION PLACEMENTS, AND COMMITMENTS TO DJJ

Region	District	Juvenile Intake Cases			New Probation Cases			Pre-D Detention			Commitments to DJJ		
		2003	2004	2005	2003	2004	2005	2003	2004	2005	2003	2004	2005
1	10	1,357	1,439	1,553	135	122	154	271	239	234	17	16	8
	21	840	700	799	183	185	192	130	131	148	23	15	12
	22	1,898	1,725	1,607	187	213	154	465	284	257	36	39	39
	23	1,994	1,772	1,346	37	35	32	171	191	183	3	9	3
	23A	1,562	1,550	1,487	86	79	62	315	297	299	14	10	12
	24	2,273	2,029	1,912	337	268	279	537	364	345	46	32	44
	25	1,743	1,705	1,595	170	142	141	375	258	207	35	31	14
	27	1,724	1,845	1,714	232	257	267	260	238	212	19	8	10
	28	973	977	1,012	103	113	114	134	131	127	4	4	1
	29	1,046	1,000	908	226	183	170	106	104	96	9	12	2
	30	1,030	1,032	947	247	281	234	206	152	158	6	8	7
2	14	2,161	2,512	2,659	302	351	353	519	587	685	30	26	18
	15	4,283	4,104	4,116	445	448	373	995	1,068	917	81	85	76
	16	2,369	2,246	2,155	389	381	335	431	359	253	52	43	40
	17	1,174	1,228	1,083	230	221	230	403	329	331	13	14	17
	17F	82	75	61	19	20	12	24	20	17	0	1	0
	18	973	972	975	161	166	154	177	179	204	14	20	10
	19	5,866	6,366	5,930	883	1,063	1,022	1,217	1,377	1,232	29	36	38
	20L	1,191	1,211	1,157	78	86	63	386	431	342	5	7	10
	20W	285	237	253	124	95	118	41	34	40	5	3	3
	26	1,771	1,954	1,980	169	122	165	294	301	285	26	18	23
	31	2,563	2,622	2,591	548	463	486	488	421	441	41	27	36
3	1	2,234	2,523	2,370	264	275	271	434	417	326	31	24	23
	2	3,501	3,517	3,147	312	317	327	592	628	740	84	46	63
	2A	340	338	403	75	118	65	69	63	53	17	18	10
	3	1,026	1,138	1,142	161	146	158	329	301	245	37	33	26
	4	3,285	3,209	3,330	318	301	312	684	688	737	101	88	91
	5	893	930	1,065	151	143	128	197	169	191	44	36	25
	6	1,075	1,041	937	82	72	83	230	196	177	34	17	17
	7	2,620	2,301	2,673	340	290	209	695	598	587	76	75	58
	8	2,110	2,299	2,273	136	113	104	276	226	210	49	37	31
	9	1,675	1,588	1,539	116	99	107	272	266	209	26	44	15
	11	1,237	1,184	1,432	117	107	122	234	259	260	42	51	62
	12	4,624	5,001	4,626	150	142	153	675	539	550	31	40	64
	13	1,963	2,159	2,330	245	250	261	882	852	819	109	84	95
<i>Total</i>		<i>65,741</i>	<i>66,529</i>	<i>65,107</i>	<i>7,758</i>	<i>7,667</i>	<i>7,410</i>	<i>13,514</i>	<i>12,697</i>	<i>12,117</i>	<i>1,189</i>	<i>1,057</i>	<i>1,003</i>

- Data presented in this table reflect JCC commitments and detention placements. Therefore, the data may not be comparable to other tables.
- To account for variations in reporting across jurisdictions a single intake case includes all complaints reported for a single juvenile, on a single day, within a single locality.
- Between FY 2003 and FY 2005:
 - Juvenile Intakes decreased 1.0%.
 - New Probation Cases decreased 4.5%.
 - Pre-D Detention placements decreased 10.3%.
 - Commitments to DJJ decreased 15.6%.

Virginia Juvenile Community Crime Control Act (VJCCCA)

A legislative study on the lack of alternatives to detention and substantial revisions to the juvenile code led the 1995 Virginia General Assembly to pass the Virginia Juvenile Community Crime Control Act (VJCCCA) “to establish a community-based system of progressive intensive sanctions and services that correspond to the severity of offense and treatment needs” (COV §16.1-309.2). The purpose of the VJCCCA is “to deter crime by providing immediate, effective punishment that emphasizes accountability of the juvenile offender for his actions as well as reduces the pattern of repeat offending” (COV §16.1-309.2).

Since January 1996, funding has been allocated to each local governing body (an independent city or county) through a formula based on factors including the number and types of arrests in a locality and the average daily cost for serving a child. In order to maintain their commitment to youth, participating localities must maintain the same level of contribution to these programs that they made in 1995.

LOCALITIES DEVELOP PLANS

To participate in VJCCCA, each jurisdiction must develop a plan for how it will use the funding and have that plan approved by the Board of Juvenile Justice. Some localities have combined programs and funding across jurisdictions. Communities are given substantial autonomy and flexibility to address local juvenile crime patterns. Development of the plan requires consultation with judges, court service unit directors, and Comprehensive Services Act Community Policy and Management Teams (an interagency body that manages the expenditure of state funding to serve children and families). The local governing body designates who will be responsible for developing and managing the plan. In over one-half of the localities, this responsibility has been delegated to the court service unit.

All funding must be used to serve “juveniles before intake on complaints or the court on petitions alleging that the juvenile is a child in need of services, child in need of supervision or delinquent” (COV §16.1-309.2). Local governing bodies may provide services directly or purchase them from other public or private agencies. No specific types of programs or services are required, although a menu of permissible activities is in place. The intent is for programs and services to be developed to fit the needs of each locality.

PROGRAMS INCLUDED

In FY 2005, VJCCCA served almost 13,000 youth through residential and non-residential programs and services including less secure detention; group homes; family-oriented group homes; crisis intervention and shelter care; outreach detention and electronic monitoring; intensive supervision; substance abuse assessment and treatment; sex offender assessment and treatment; mental health assessments; individual, group and family counseling; home-based, in-home, or family preservation services; mentoring; community service; restitution/restorative justice; after-school or extended day services; academic improvement; truancy programs; employment/vocational programs; shoplifting programs; law-related education; anger management; parenting skills; life skills; recreation and wilderness programs; and individually purchased services to meet specific needs.

SERVICES PROVIDED, FY 2005*

Services	
Juveniles Placed	12,785
Total Program Placements	20,372
Average Placements per Juvenile	1.59
Juveniles Eligible for Detention	81.7%
Juveniles Eligible for Commitment	42.0%

JUVENILE DEMOGRAPHICS, FY 2005*

Demographics	Total	%
Race		
Black	6,013	47.0%
White	6,013	47.0%
Hispanic	498	3.9%
Other	261	2.0%
Sex		
Male	8,911	69.7%
Female	3,874	30.3%
Age		
Under 13	660	5.2%
13	1,101	8.6%
14	1,948	15.2%
15	2,563	20.0%
16	3,025	23.7%
17	3,031	23.7%
18 or 19	457	3.6%
Total Juveniles	12,785	100%

EXPENDITURES BY FUNDING SOURCE, FY 2005

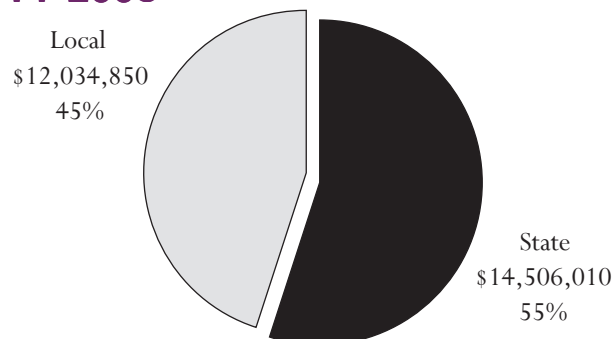

*Localities of Craig, Highland, Madison, and Nottoway are not included in the tables.

All data were downloaded on 11/17/2005. Any changes after that date are not reflected in this book.

PLACEMENTS BY STATUS, FY 2005*

Dispositional Status	Residential Status	
	Residential	Non-residential
Pre-dispositional	1,769 (8.7%)	8,941 (43.9%)
Post-dispositional	675 (3.3%)	8,987 (44.1%)

PLACEMENTS BY TYPE OF SERVICE, FY 2005*

Service Type	Total	%
Public Safety	8,805	43.2%
Outreach/Electronic Monitoring	4,297	21.1%
Less Secure Detention	507	2.5%
Intensive Supervision, Surveillance	2,613	12.8%
Crisis Intervention and Sheltercare	1,388	6.8%
Competency	5,630	27.6%
Anger Management Programs	734	3.6%
Case Management	198	1.0%
Home-Based or Family Preservation	458	2.3%
Individual, Group, Family Counseling	284	1.4%
Shoplifting Programs	255	1.3%
Employment/Vocational	160	0.8%
Academic Improvement Programs	21	0.1%
After School or Extended Day	187	0.9%
Parenting Skills	222	1.1%
Life Skills	181	0.9%
Mentoring	91	0.5%
Law Related Education	341	1.7%
Subst. Abuse Education/Treatment	1,425	7.0%
Sex Offender Education/Treatment	12	0.1%
Recreation and Wilderness	159	0.8%
Truancy	81	0.4%
Substance Abuse Assessment	318	1.6%
Mental Health Assessment	502	2.5%
Sex Offender Assessment	1	0.0%
Accountability	4,908	24.1%
Restitution/Restorative Justice	475	2.3%
Community Service	4,433	21.8%
Group Homes	560	2.8%
Family Oriented Group Homes	43	0.2%
Group Homes	517	2.5%
Individually Purchased Services	459	2.3%
Missing	10	0.1%
Total	20,372	100%

• Program Services Provided (FY 2005):

- 12,785 juveniles received services in 20,372 program placements, with an average of 1.6 placements per juvenile.
- 82% of FY 2005 juveniles met the statutory criteria for detention.
- 42% of FY 2005 juveniles met the statutory criteria for commitment.

• Juveniles Served by VJCCCA Programs (FY 2005):

- Most likely to be either black or white, 16 or 17 years old, and male

• VJCCCA Funding (FY 2005):

- These data are preliminary, based on budget appropriations of FY 2005. They do not reflect final actual expenditures as these data were not fully reconciled at the time of printing. It is not anticipated, however, that these preliminary figures will vary significantly.
- The State and Localities were expected to spend a combined total of \$26,540,860 on services.
- Nearly one-half of funding expended on VJCCCA was local funding.

• Placements by Status (FY 2005):

- Residential program placements typically provide more intensive public safety and/or competency services than non-residential programming; 12% of placements fell into this category in FY 2005. Non-residential program placements accounted for 88%.
- Almost half of the program placements were post-dispositional.

• Placements by Type of Service (FY 2005):

- 43% of VJCCCA program placements focused on public safety through electronic monitoring, outreach detention, surveillance and intensive supervision, less secure detention, and crisis intervention.
- Competency services accounted for 28% of program placements.
- Accountability programs (e.g., community service, restitution, and restorative justice) provided services to 24% of VJCCCA placements.

• Program Placement Completions (FY 2005) as reported by VJCCCA Programs:

- 78% completed the programs satisfactorily. The specific criteria for satisfactory completion are determined by each program.
- 14% were unsatisfactory completions.
- 8% left the programs due to unrelated reasons such as status changes, program closures, or juvenile relocation.

PLACEMENTS BY COMPLETION STATUS, FY 2005*

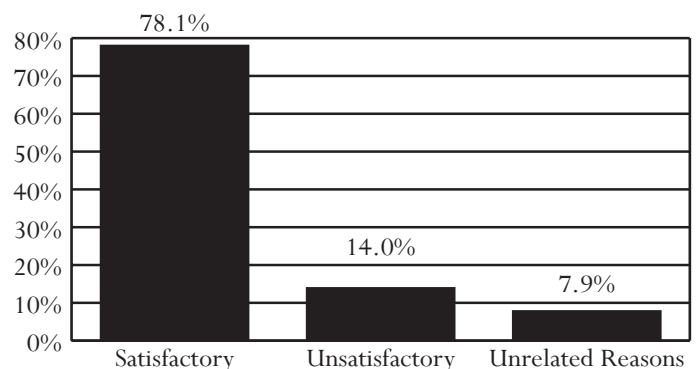

*Localities of Craig, Highland, Madison, and Nottoway are not included in the tables.

All data were downloaded on 11/17/2005. Any changes after that date are not reflected in this book.



Alexandria CSU's Wilderness Program

Service Areas for Virginia's Juvenile Detention Homes

Italics indicate that an area is served by more than one detention home.

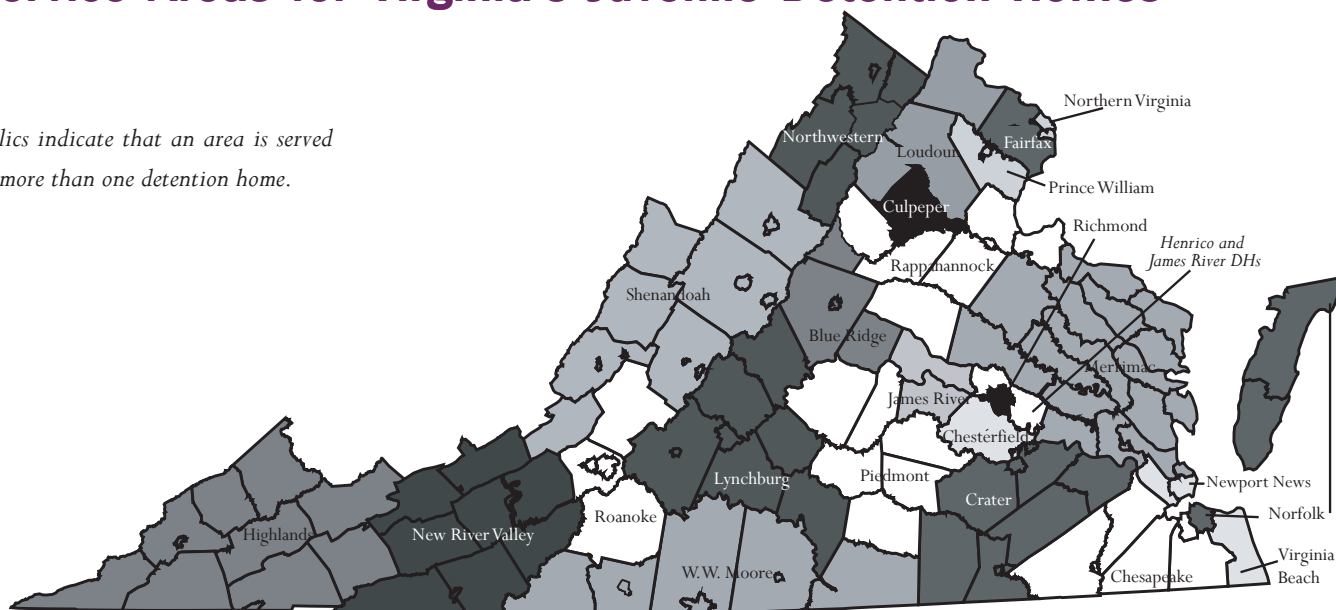

Blue Ridge Juvenile Detention Center – City of Charlottesville and counties of Albemarle, Fluvanna, and Greene

Chesapeake Juvenile Services – Cities of Portsmouth, Chesapeake, Franklin, and Suffolk, and counties of Isle of Wight, and Southampton

Chesterfield Juvenile Detention Home – City of Colonial Heights and Chesterfield County

Crater Juvenile Detention Home – Cities of Hopewell, Petersburg and Emporia, and counties of Brunswick, Dinwiddie, Greenville, Prince George, Surry, and Sussex

Culpeper Juvenile Detention Center – Owned by the Commonwealth and can be utilized by all CSUs

Fairfax County Juvenile Detention Center – Fairfax City and County

Henrico Juvenile Detention Home – Henrico County

Highlands Juvenile Detention Center – Cities of Bristol and Norton, and counties of Washington, Smyth, Lee, Scott, Wise, Dickenson, Russell, Buchanan, and Tazewell

James River Juvenile Detention Center – Counties of Powhatan, Goochland, and Henrico

Loudoun County Juvenile Detention Center – Counties of Loudoun, Fauquier, and Rappahannock

Lynchburg Regional Juvenile Detention Center – Cities of Lynchburg and Bedford, and counties of Amherst, Appomattox, Bedford, Campbell, Charlotte, and Nelson

Merrimac Center – Cities of Williamsburg and Poquoson, and counties of Caroline, Charles City, Essex, Gloucester, Hanover, James City, King & Queen, King William, Lancaster, Mathews, Middlesex, New Kent, Northumberland, Richmond, Westmoreland, and York

New River Valley Juvenile Detention Home – Cities of Radford and Galax, and counties of Giles, Pulaski, Montgomery, Wythe, Carroll, Floyd, Grayson, and Bland

Newport News Secure Detention – Cities of Newport News and Hampton

Norfolk Juvenile Detention Center – City of Norfolk, and counties of Accomack and Northampton

Northern Virginia Juvenile Detention Home – Cities of Alexandria and Falls Church, and Arlington County

Northwestern Regional Juvenile Detention Center – City of Winchester, and counties of Frederick, Clarke, Page, Shenandoah, and Warren

Piedmont Regional Juvenile Detention Center – Counties of Amelia, Buckingham, Cumberland, Lunenburg, Nottoway, and Prince Edward

Prince William County Juvenile Detention Home – Cities of Manassas and Manassas Park, and Prince William County

Rappahannock Juvenile Detention Center – City of Fredericksburg, and counties of Spotsylvania, Stafford, Madison, Orange, Louisa, and King George

Richmond Juvenile Detention Home – City of Richmond

Roanoke Valley Juvenile Detention Center – Cities of Roanoke, Covington, and Salem, and counties of Roanoke, Alleghany, Botetourt, Craig, and Franklin

Shenandoah Valley Juvenile Center – Cities of Staunton, Harrisonburg, Lexington, Waynesboro, Buena Vista, and counties of Augusta, Rockingham, Bath, Rockbridge, and Highland

Virginia Beach Juvenile Detention Center – City of Virginia Beach

W. W. Moore, Jr. Home for Juveniles – Cities of Danville and Martinsville, and counties of Pittsylvania, Patrick, Henry, Mecklenburg, and Halifax

Statewide Activity for Detention Homes

Total Capacity: 1,456 beds

In FY 2005, there were 25 secure detention facilities throughout the Commonwealth. These community-based, residential facilities provide temporary care for delinquents and alleged delinquents requiring secure custody pending court disposition or placement. Twelve of these facilities are locally operated and 12 are run by commissions; political entities comprised of three or more localities. Culpeper Detention Home is the only state-operated detention facility in the Commonwealth.

ADMISSIONS, FY 2003-2005

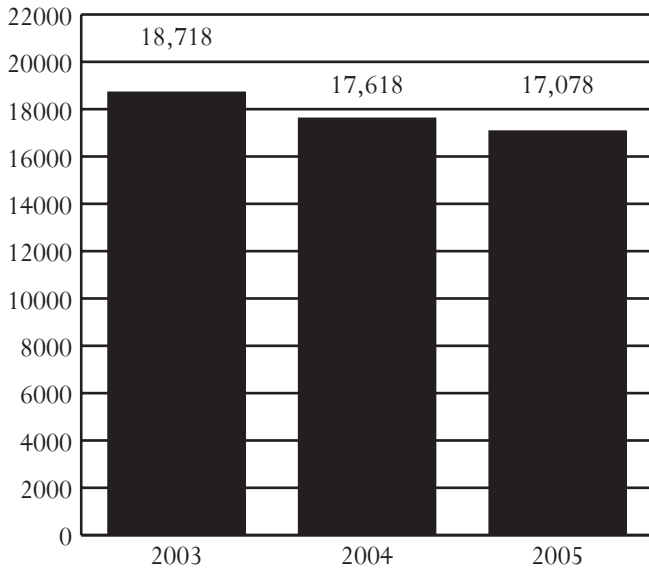

ADMISSIONS BY RACE, SEX, AND AGE, FY 2003-2005

Demographics	2003	2004	2005
Race			
Black	51.2%	50.4%	51.4%
White	41.2%	41.7%	40.3%
Hispanic	5.3%	5.6%	6.2%
Other	2.2%	2.3%	2.1%
Sex			
Male	74.7%	76.0%	76.4%
Female	25.3%	24.0%	23.6%
Age			
8-12	3.2%	2.7%	2.1%
13	6.4%	5.8%	6.3%
14	12.5%	13.6%	13.1%
15	21.5%	20.9%	21.7%
16	26.0%	27.0%	26.7%
17	29.9%	29.3%	29.8%
18-20	0.4%	0.5%	0.3%
Error/Missing	0.1%	0.1%	0.1%
Total Admissions	18,718	17,618	17,078

- *Source of Admissions:*

- 41.3%, 39.4%, and 19.3% of admissions were from the Northern, Eastern, and Western regions respectively.
- Weekender admissions were counted as a single admission instead of counting each weekend separately. Data presented will not be comparable to data in *Data Resource Guides* before FY 2004.

- *Juveniles Admitted to Detention:*

- 6,872 juveniles were admitted once to detention, and 3,660 juveniles were admitted multiple times, for a total of 10,532 juveniles and 17,078 detention admissions.
- A juvenile at admission in FY 2005 was most likely to be black, 17 years old, and male.

- *Admission Trends:*

- Admissions decreased 9% between FY 2003 and FY 2005, and 3% between FY 2004 and FY 2005.

- *Offense Category (Most serious detaining offense):*

- Pre-D - Probation/Parole Violation (20.7%)
- Post-D - Probation/Parole Violation (25.6%)

- *Offense Severity (Most serious detaining offense):*

- Felony - 38.0% of Pre-D; 17.1% of Post-D
- Class 1 Misdemeanor - 25.5% of Pre-D; 27.2% of Post-D
- Probation/Parole Violation - 21.2% of Pre-D; 26.6% of Post-D

- *Average Daily Population (ADP):*

- Based on the fiscal year average, ADP decreased 2% between FY 2003 and FY 2005, and 2% between FY 2004 and FY 2005.
- ADP has consistently been below capacity.

- *Average Length of Stay (LOS):*

- In order to accurately account for movement of juveniles between facilities, LOS is calculated at the detaining CSU level. For specific LOS data, refer to pages for CSUs served by a specific detention home.

- *Child Care Days (CCD):*

- Total number of CCD for FY 2005 was 375,326. This is a 2.2% decrease from the previous fiscal year (383,670 CCD).

- *Dispositional Status:*

- 13,077 Pre-dispositional admissions
- 3,579 Post-dispositional admissions without programs including 377 weekend admissions
- 422 Post-dispositional admissions with programs

ADMISSIONS BY DETAINING OFFENSE, FY 2005

Most Serious Offense	Pre-Disp.		Post-Disp.	
	Judge Order? No	Yes	With Program? No	Yes
Offense Category				
Abusive Language	0.00%	0.06%	0.00%	0.00%
Alcohol	0.53%	0.91%	1.26%	0.71%
Arson	1.50%	0.61%	0.45%	0.47%
Assault	22.11%	12.19%	12.74%	12.32%
Burglary	5.95%	3.60%	2.79%	11.61%
Contempt of Court	4.11%	14.50%	21.37%	6.40%
Custody	0.00%	0.09%	0.00%	0.00%
Desertion/Support	0.00%	0.02%	0.00%	0.00%
Disorderly Conduct	0.67%	1.79%	2.40%	1.66%
Escapes	0.56%	1.23%	0.00%	0.47%
Extortion	0.44%	0.32%	0.45%	0.00%
Failure to Appear	0.84%	12.04%	1.51%	1.42%
Family Offense	0.00%	0.06%	0.20%	0.00%
Fraud	0.67%	0.80%	0.47%	1.18%
Gangs	0.54%	0.13%	0.08%	0.47%
Kidnapping	0.79%	0.07%	0.06%	0.71%
Larceny	11.67%	10.36%	9.22%	13.98%
Miscellaneous/Other	2.02%	3.26%	0.78%	2.13%
Murder	0.51%	0.06%	0.03%	0.00%
Narcotics	4.81%	4.40%	3.77%	3.32%
Obscenity	0.04%	0.07%	0.03%	0.24%
Obstruction of Justice	0.77%	0.88%	0.98%	0.24%
Prob./Parole Violation ¹	20.50%	20.89%	24.36%	35.78%
Robbery	6.37%	1.92%	0.59%	1.42%
Sex Offense	3.42%	0.95%	0.98%	0.71%
Spousal Abuse	0.00%	0.00%	0.00%	0.00%
Status Offense ²	0.13%	2.57%	6.62%	0.00%
Telephone Law	0.09%	0.04%	0.14%	0.47%
Traffic	0.65%	1.43%	2.96%	0.24%
Trespass	0.62%	0.91%	1.09%	0.95%
Vandalism	3.00%	2.57%	3.16%	1.66%
Weapons	3.75%	1.27%	1.01%	1.18%
Offense Severity				
Felonies:				
- Against Persons	24.65%	6.80%	4.81%	8.29%
- Weapons/Narcotics	6.04%	2.76%	1.42%	3.79%
- Other	17.75%	13.44%	8.49%	25.12%
Class 1 Misdemeanors:				
- Against Persons	13.01%	10.34%	11.90%	9.48%
- Other	8.79%	20.52%	16.37%	8.53%
Prob./Parole Violation ¹	20.65%	21.97%	25.48%	36.49%
Court Order Violation	4.19%	15.93%	22.77%	6.16%
Status Offense ²	0.14%	2.72%	5.56%	0.24%
Others	1.85%	5.52%	2.68%	1.66%
Offense Information Missing	2.92%	0.00%	0.50%	0.24%
Total Admissions	7,711	5,366	3,579	422

1, 2 - Variations are due to slightly different offense categorization.

AVERAGE DAILY POPULATION (JUNE) VS CAPACITY, FY 2003-2009*

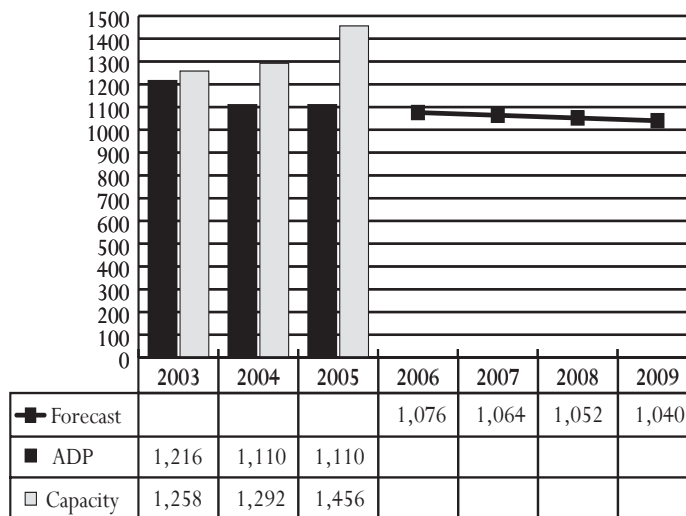

*Forecast and ADP numbers are the June values for each FY.

In FY 2002, the Department of Juvenile Justice, in conjunction with the Governor's Inmate Population Forecast Committee, began producing a projection of local juvenile detention homes' average daily population. The most recent forecast projects the detention home population to decrease by 6% from FY 2005 to FY 2009. This decrease is based on an expected decline in detainable intake cases coupled with the increased use of Post-D detention.

It is important to note that the forecast and ADP numbers shown in the table above are the June values for each fiscal year.

ADMISSIONS BY DISPOSITIONAL STATUS, FY 2005

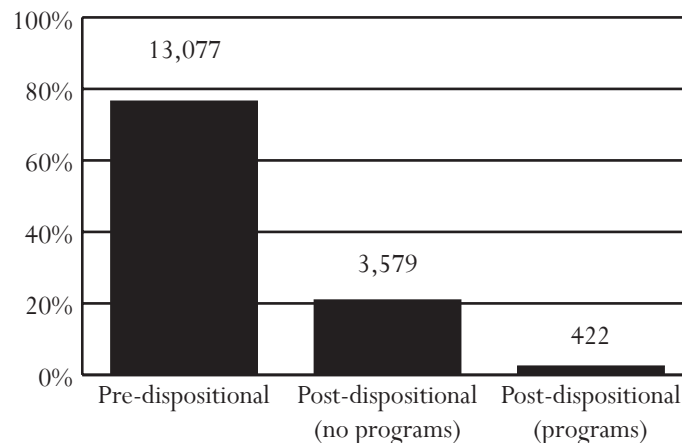

All data were downloaded on 11/17/2005. Any changes after that date are not reflected in this book. Percentages may not add to 100% due to rounding.

Blue Ridge Juvenile Detention Center

Superintendent: Charles S. Edwards
Capacity: 40 beds

195 Peregory Lane
Charlottesville, Virginia 22902
434-951-9340

Owned by: A commission of The City of Charlottesville and Albemarle, Fluvanna, and Greene counties. Primary users: Members of the commission

ADMISSIONS, FY 2003-2005

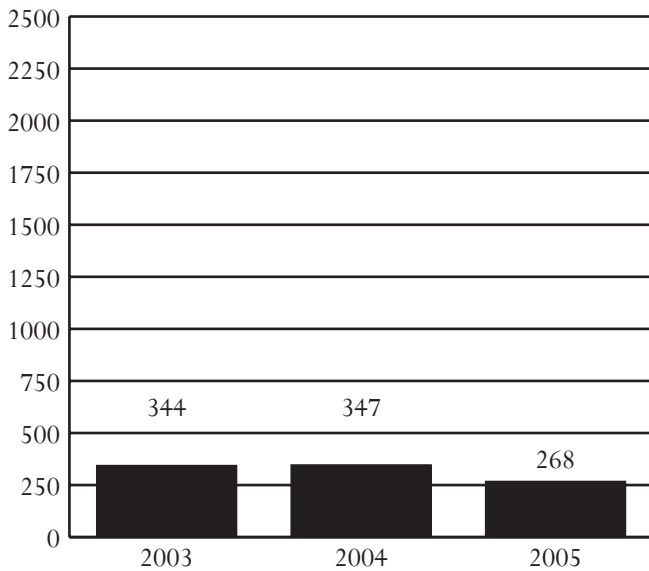

ADMISSIONS BY RACE, SEX, AND AGE, FY 2003-2005

Demographics	2003	2004	2005
Race			
Black	47.1%	42.7%	45.9%
White	48.5%	53.6%	50.4%
Hispanic	2.3%	2.3%	2.2%
Other	2.0%	1.4%	1.5%
Sex			
Male	75.0%	80.4%	79.5%
Female	25.0%	19.6%	20.5%
Age			
8-12	4.9%	2.0%	1.1%
13	8.7%	6.1%	5.6%
14	13.1%	15.3%	14.2%
15	15.7%	18.7%	21.3%
16	24.4%	27.1%	26.1%
17	30.5%	28.8%	29.5%
18-20	2.3%	2.0%	2.2%
Error/Missing	0.3%	0.0%	0.0%
Total Admissions	344	347	268

• Source of Admissions:

- 98.5% of admissions were from the 16th District. See pages 54-55 for data pertaining to this CSU.
- Weekender admissions were counted as a single admission instead of counting each weekend separately. Data presented will not be comparable to data in *Data Resource Guides* before FY 2004.

• Juveniles Admitted to Detention:

- 132 juveniles were admitted once to detention, and 58 juveniles were admitted multiple times, for a total of 190 juveniles and 268 detention admissions.
- A juvenile at admission in FY 2005 was most likely to be white, 17 years old, and male.

• Admission Trends:

- Admissions decreased 22% between FY 2003 and FY 2005, and 23% between FY 2004 and FY 2005.

• Offense Category (Most serious detaining offense):

- Pre-D - Probation/Parole Violation (22.0%)
- Post-D - Contempt of Court (51.0%)

• Offense Severity (Most serious detaining offense):

- Felony - 37.5% of Pre-D; 10.0% of Post-D
- Class 1 Misdemeanor - 19.0% of Pre-D; 20.0% of Post-D
- Probation/Parole Violation - 23.8% of Pre-D; 14.0% of Post-D

• Average Daily Population (ADP):

- ADP decreased 6% between FY 2004 and FY 2005.
- Since FY 2004 (first full year of operation), ADP has consistently been below capacity.

• Average Length of Stay (LOS):

- In order to accurately account for movement of juveniles between facilities, LOS is calculated at the detaining CSU level. For specific LOS data, refer to pages for CSUs served by this detention home.

• Child Care Days (CCD):

- Total number of CCD for FY 2005 was 5,864. This is a 3.4% decrease from the previous fiscal year (6,071 CCD).

• Dispositional Status:

- 168 Pre-dispositional admissions
- 91 Post-dispositional admissions without programs including 2 weekend admissions
- 9 Post-dispositional admissions with programs

ADMISSIONS BY DETAINING OFFENSE, FY 2005

Most Serious Offense	Pre-Disp.		Post-Disp.	
	Judge Order? No	Yes	With Program? No	Yes
Offense Category				
Abusive Language	0.0%	0.0%	0.0%	0.0%
Alcohol	0.0%	0.0%	0.0%	0.0%
Arson	0.0%	0.0%	0.0%	0.0%
Assault	17.8%	6.0%	9.9%	22.2%
Burglary	3.4%	0.0%	2.2%	11.1%
Contempt of Court	12.7%	32.0%	53.8%	22.2%
Custody	0.0%	0.0%	0.0%	0.0%
Desertion/Support	0.0%	0.0%	0.0%	0.0%
Disorderly Conduct	0.0%	2.0%	2.2%	11.1%
Escapes	0.0%	0.0%	0.0%	0.0%
Extortion	2.5%	0.0%	0.0%	0.0%
Failure to Appear	2.5%	18.0%	0.0%	0.0%
Family Offense	0.0%	0.0%	0.0%	0.0%
Fraud	0.0%	0.0%	0.0%	0.0%
Gangs	0.0%	0.0%	0.0%	0.0%
Kidnapping	0.0%	0.0%	0.0%	0.0%
Larceny	17.8%	8.0%	4.4%	11.1%
Miscellaneous/Other	0.0%	0.0%	0.0%	0.0%
Murder	0.0%	0.0%	0.0%	0.0%
Narcotics	3.4%	0.0%	1.1%	0.0%
Obscenity	0.0%	0.0%	0.0%	0.0%
Obstruction of Justice	0.8%	0.0%	0.0%	0.0%
Prob./Parole Violation ¹	20.3%	26.0%	12.1%	22.2%
Robbery	2.5%	0.0%	0.0%	0.0%
Sex Offense	6.8%	2.0%	0.0%	0.0%
Spousal Abuse	0.0%	0.0%	0.0%	0.0%
Status Offense ²	0.0%	4.0%	1.1%	0.0%
Telephone Law	0.0%	0.0%	0.0%	0.0%
Traffic	0.0%	0.0%	2.2%	0.0%
Trespass	0.0%	0.0%	0.0%	0.0%
Vandalism	2.5%	0.0%	6.6%	0.0%
Weapons	4.2%	2.0%	0.0%	0.0%
Offense Severity				
Felonies:				
- Against Persons	26.3%	4.0%	2.2%	22.2%
- Weapons/Narcotics	4.2%	0.0%	0.0%	0.0%
- Other	19.5%	4.0%	5.5%	11.1%
Class 1 Misdemeanors:				
- Against Persons	7.6%	4.0%	8.8%	11.1%
- Other	6.8%	26.0%	11.0%	11.1%
Prob./Parole Violation ¹	22.0%	28.0%	13.2%	22.2%
Court Order Violation	11.0%	30.0%	52.7%	22.2%
Status Offense ²	0.0%	4.0%	1.1%	0.0%
Others	0.0%	0.0%	1.1%	0.0%
Offense Information Missing	2.5%	0.0%	4.4%	0.0%
Total Admissions	118	50	91	9

1, 2 - Variations are due to slightly different offense categorization.

ADMISSIONS BY COURT DISTRICT, FY 2005

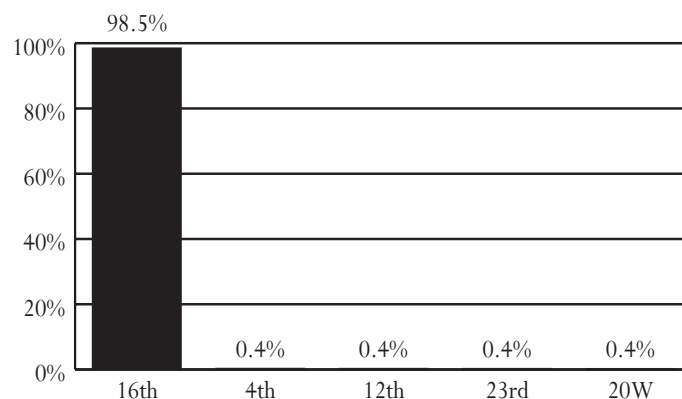

AVERAGE DAILY POPULATION VS CAPACITY, FY 2003-2005

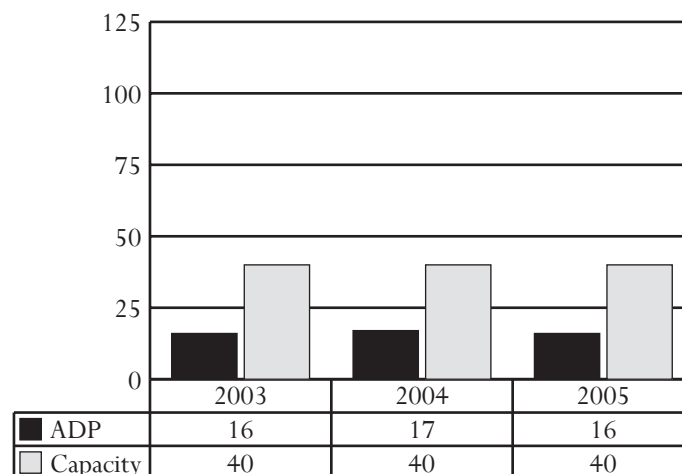

ADMISSIONS BY DISPOSITIONAL STATUS, FY 2005

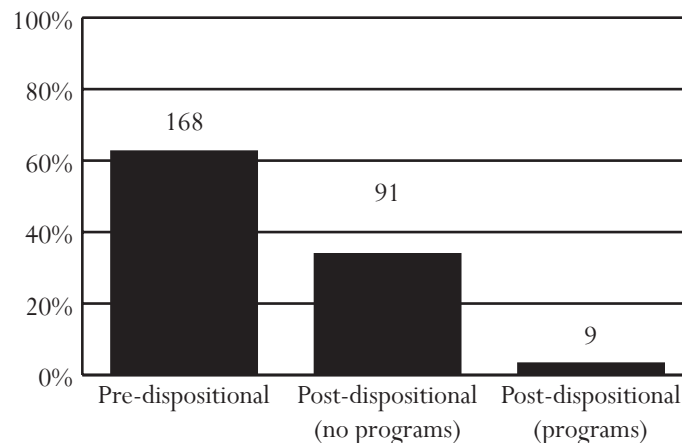

All data were downloaded on 11/17/2005. Any changes after that date are not reflected in this book. Percentages may not add to 100% due to rounding.

Chesapeake Juvenile Services

Superintendent: Sam Taylor
Capacity: 100 beds

420 Albemarle Drive
Chesapeake, Virginia 23320
757-382-6648

Formerly the Tidewater Detention Home

Owned by: The City of Chesapeake. Primary users: Cities of Virginia Beach, Portsmouth, Chesapeake, Franklin, and Suffolk, and Isle of Wight and Southampton counties.

ADMISSIONS, FY 2003-2005

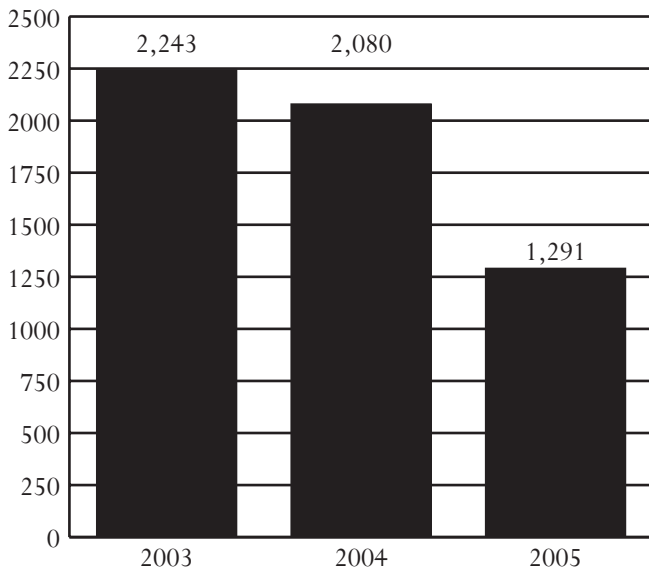

ADMISSIONS BY RACE, SEX, AND AGE, FY 2003-2005

Demographics	2003	2004	2005
Race			
Black	53.5%	59.1%	62.7%
White	41.7%	37.2%	33.8%
Hispanic	2.0%	1.3%	1.0%
Other	2.9%	2.4%	2.4%
Sex			
Male	71.3%	73.9%	75.7%
Female	28.7%	26.1%	24.3%
Age			
8-12	3.5%	2.7%	2.3%
13	5.3%	6.2%	7.7%
14	12.0%	12.3%	12.8%
15	20.9%	20.0%	19.4%
16	27.9%	29.1%	26.3%
17	29.9%	28.9%	31.1%
18-20	0.3%	0.6%	0.5%
Error/Missing	0.2%	0.2%	0.0%
Total Admissions	2,243	2,080	1,291

• Source of Admissions:

- 98.7% of admissions were from the 1st, 2nd, 3rd, and 5th Districts. See pages 22-23, 24-25, 28-29, and 32-33, respectively, for data pertaining to these CSUs.
- Weekender admissions were counted as a single admission instead of counting each weekend separately. Data presented will not be comparable to data in *Data Resource Guides* before FY 2004.

• Juveniles Admitted to Detention:

- 711 juveniles were admitted once to detention, and 236 juveniles were admitted multiple times, for a total of 947 juveniles and 1,291 detention admissions.
- A juvenile at admission in FY 2005 was most likely to be black, 17 years old, and male.

• Admission Trends:

- Admissions decreased 42% between FY 2003 and FY 2005, and 38% between FY 2004 and FY 2005. (Virginia Beach Juvenile Detention Center opened in October 2004)

• Offense Category (Most serious detaining offense):

- Pre-D - Assault (23.7%)
- Post-D - Contempt of Court (22.8%) or Probation/Parole Violation (22.4%)

• Offense Severity (Most serious detaining offense):

- Felony - 44.2% of Pre-D; 16.3% of Post-D
- Class 1 Misdemeanor - 27.9% of Pre-D; 30.1% of Post-D
- Probation/Parole Violation - 17.4% of Pre-D; 25.6% of Post-D

• Average Daily Population (ADP):

- ADP decreased 37% between FY 2003 and FY 2005, and 36% between FY 2004 and FY 2005.
- ADP has exceeded capacity for 2 of the last 3 fiscal years.

• Average Length of Stay (LOS):

- In order to accurately account for movement of juveniles between facilities, LOS is calculated at the detaining CSU level. For specific LOS data, refer to pages for CSUs served by this detention home.

• Child Care Days (CCD):

- Total number of CCD for FY 2005 was 27,345. This is a 36.6% decrease from the previous fiscal year (43,135 CCD).

• Dispositional Status:

- 1,045 Pre-dispositional admissions
- 245 Post-dispositional admissions without programs including 14 weekend admissions
- There were no Post-dispositional programs offered in FY 2005. The 1 Post-dispositional admission was per judicial request.

All data were downloaded on 11/17/2005. Any changes after that date are not reflected in this book. Percentages may not add to 100% due to rounding.

ADMISSIONS BY DETAINING OFFENSE, FY 2005

Most Serious Offense	Pre-Disp.		Post-Disp.	
	Judge Order? No	Yes	With Program? No	Yes
Offense Category				
Abusive Language	0.0%	0.0%	0.0%	0.0%
Alcohol	0.9%	1.0%	0.4%	0.0%
Arson	1.8%	0.5%	0.0%	0.0%
Assault	28.7%	15.2%	14.7%	0.0%
Burglary	5.9%	5.7%	2.4%	0.0%
Contempt of Court	0.5%	12.4%	22.9%	0.0%
Custody	0.0%	0.3%	0.0%	0.0%
Desertion/Support	0.0%	0.0%	0.0%	0.0%
Disorderly Conduct	0.2%	1.0%	1.2%	0.0%
Escapes	0.0%	0.0%	0.0%	0.0%
Extortion	0.0%	0.0%	0.4%	0.0%
Failure to Appear	2.6%	20.9%	3.7%	0.0%
Family Offense	0.0%	0.0%	0.4%	0.0%
Fraud	0.6%	0.3%	1.2%	0.0%
Gangs	0.0%	0.0%	0.0%	0.0%
Kidnapping	1.7%	0.0%	0.0%	0.0%
Larceny	11.6%	8.8%	8.6%	0.0%
Miscellaneous/Other	1.5%	1.6%	1.6%	0.0%
Murder	0.0%	0.0%	0.0%	0.0%
Narcotics	5.8%	3.6%	3.7%	0.0%
Obscenity	0.0%	0.5%	0.0%	0.0%
Obstruction of Justice	1.2%	0.8%	2.4%	0.0%
Prob./Parole Violation ¹	17.5%	14.5%	22.0%	100.0%
Robbery	7.9%	1.6%	2.0%	0.0%
Sex Offense	2.6%	0.8%	0.0%	0.0%
Spousal Abuse	0.0%	0.0%	0.0%	0.0%
Status Offense ²	0.0%	1.6%	2.9%	0.0%
Telephone Law	0.2%	0.0%	0.0%	0.0%
Traffic	0.6%	1.0%	3.3%	0.0%
Trespass	0.2%	1.6%	0.8%	0.0%
Vandalism	2.0%	3.6%	4.9%	0.0%
Weapons	3.2%	2.8%	0.4%	0.0%
Offense Severity				
Felonies:				
- Against Persons	29.2%	8.0%	6.5%	0.0%
- Weapons/Narcotics	7.0%	2.8%	1.2%	0.0%
- Other	18.1%	16.3%	8.6%	0.0%
Class 1 Misdemeanors:				
- Against Persons	16.6%	12.1%	12.7%	0.0%
- Other	5.0%	26.6%	17.6%	0.0%
Prob./Parole Violation ¹	17.8%	16.8%	25.3%	100.0%
Court Order Violation	2.3%	13.4%	24.5%	0.0%
Status Offense ²	0.0%	1.8%	2.0%	0.0%
Others	1.1%	2.1%	1.6%	0.0%
Offense Information Missing	3.0%	0.0%	0.0%	0.0%
Total Admissions	658	387	245	1

1, 2 - Variations are due to slightly different offense categorization.

ADMISSIONS BY COURT DISTRICT, FY 2005

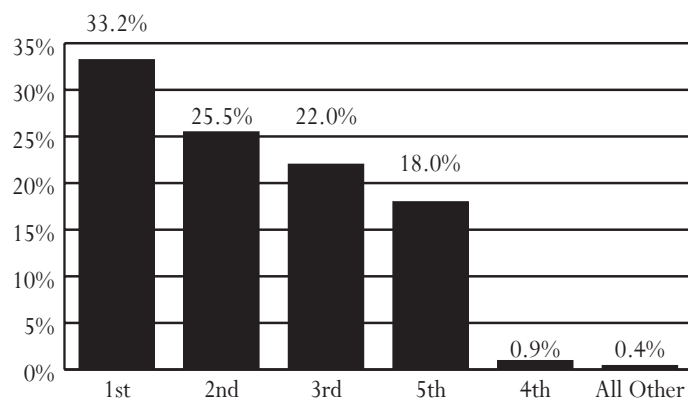

AVERAGE DAILY POPULATION VS CAPACITY, FY 2003-2005

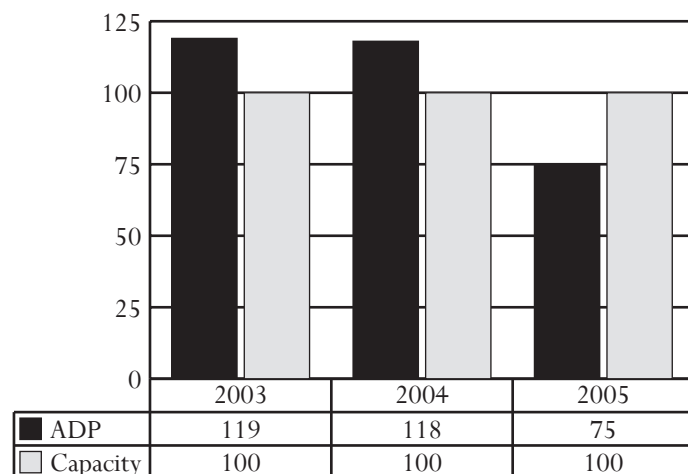

ADMISSIONS BY DISPOSITIONAL STATUS, FY 2005

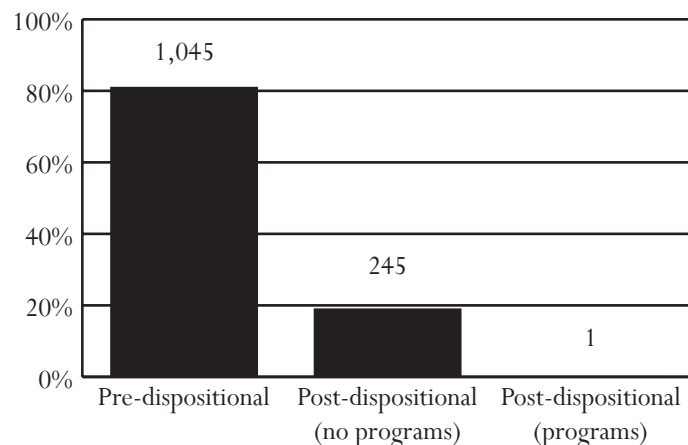

All data were downloaded on 11/17/2005. Any changes after that date are not reflected in this book. Percentages may not add to 100% due to rounding.

Chesterfield Juvenile Detention Home

Director: D. Joe Campbell
Capacity: 90 beds

9700 Krause Road
Chesterfield, Virginia 23832
804-748-1460

Owned by: The County of Chesterfield. Primary users: City of Colonial Heights and Chesterfield County.

ADMISSIONS, FY 2003-2005

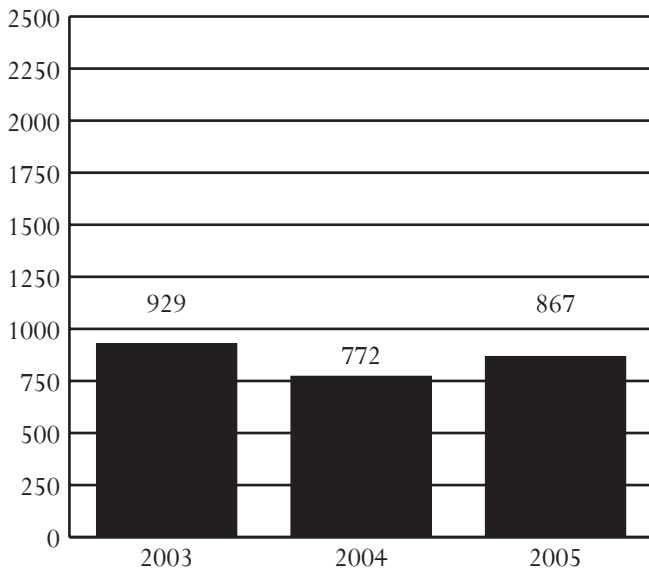

ADMISSIONS BY RACE, SEX, AND AGE, FY 2003-2005

Demographics	2003	2004	2005
Race			
Black	42.2%	47.9%	44.2%
White	53.3%	48.8%	50.4%
Hispanic	1.8%	2.3%	3.1%
Other	2.7%	0.9%	2.3%
Sex			
Male	71.9%	76.9%	79.4%
Female	28.1%	23.1%	20.6%
Age			
8-12	4.3%	4.1%	1.8%
13	8.3%	7.1%	4.7%
14	11.9%	12.0%	14.0%
15	19.4%	19.3%	18.9%
16	24.3%	26.6%	29.0%
17	31.4%	30.4%	30.8%
18-20	0.3%	0.3%	0.5%
Error/Missing	0.0%	0.1%	0.3%
Total Admissions	929	772	867

• Source of Admissions:

- 99.5% of admissions were from the 12th District. See pages 46-47 for data pertaining to this CSU.
- Weekender admissions were counted as a single admission instead of counting each weekend separately. Data presented will not be comparable to data in *Data Resource Guides* before FY 2004.

• Juveniles Admitted to Detention:

- 358 juveniles were admitted once to detention, and 163 juveniles were admitted multiple times, for a total of 521 juveniles and 867 detention admissions.
- A juvenile at admission in FY 2005 was most likely to be white, 17 years old, and male.

• Admission Trends:

- Admissions decreased 7% between FY 2003 and FY 2005, and increased 12% between FY 2004 and FY 2005.

• Offense Category (Most serious detaining offense):

- Pre-D - Assault (17.3%)
- Post-D - Probation/Parole Violation (21.3%)

• Offense Severity (Most serious detaining offense):

- Felony - 45.2% of Pre-D; 21.6% of Post-D
- Class 1 Misdemeanor - 23.0% of Pre-D; 33.4% of Post-D
- Probation/Parole Violation - 13.3% of Pre-D; 23.0% of Post-D

• Average Daily Population (ADP):

- ADP decreased 4% between FY 2003 and FY 2005, and increased 5% between FY 2004 and FY 2005.
- ADP has consistently been below capacity.

• Average Length of Stay (LOS):

- In order to accurately account for movement of juveniles between facilities, LOS is calculated at the detaining CSU level. For specific LOS data, refer to pages for CSUs served by this detention home.

• Child Care Days (CCD):

- Total number of CCD for FY 2005 was 16,207. This is a 6.1% increase from the previous fiscal year (15,278 CCD).

• Dispositional Status:

- 562 Pre-dispositional admissions
- 292 Post-dispositional admissions without programs including 40 weekend admissions
- 13 Post-dispositional admissions with programs

ADMISSIONS BY DETAINING OFFENSE, FY 2005

Most Serious Offense	Pre-Disp.		Post-Disp.	
	Judge Order? No	Yes	With Program? No	Yes
Offense Category				
Abusive Language	0.0%	0.0%	0.0%	0.0%
Alcohol	0.0%	1.0%	2.4%	0.0%
Arson	1.1%	0.0%	0.3%	0.0%
Assault	20.9%	10.8%	11.3%	0.0%
Burglary	7.3%	4.9%	3.1%	15.4%
Contempt of Court	8.9%	24.0%	14.0%	0.0%
Custody	0.0%	0.0%	0.0%	0.0%
Desertion/Support	0.0%	0.0%	0.0%	0.0%
Disorderly Conduct	0.0%	0.5%	0.3%	0.0%
Escapes	0.3%	0.5%	0.0%	7.7%
Extortion	0.3%	0.5%	0.7%	0.0%
Failure to Appear	2.8%	21.6%	3.4%	7.7%
Family Offense	0.0%	0.0%	0.0%	0.0%
Fraud	0.6%	2.9%	1.7%	0.0%
Gangs	0.0%	0.0%	0.0%	0.0%
Kidnapping	2.0%	0.0%	0.0%	0.0%
Larceny	14.0%	10.8%	15.4%	15.4%
Miscellaneous/Other	2.2%	0.0%	1.0%	7.7%
Murder	0.6%	0.0%	0.0%	0.0%
Narcotics	3.6%	4.9%	7.9%	0.0%
Obscenity	0.0%	0.0%	0.0%	0.0%
Obstruction of Justice	0.3%	0.0%	0.7%	0.0%
Prob./Parole Violation ¹	15.9%	7.4%	21.2%	23.1%
Robbery	4.5%	1.0%	2.1%	7.7%
Sex Offense	4.7%	0.5%	1.4%	0.0%
Spousal Abuse	0.0%	0.0%	0.0%	0.0%
Status Offense ²	0.0%	2.9%	1.0%	0.0%
Telephone Law	0.0%	0.0%	0.3%	0.0%
Traffic	1.4%	0.5%	3.1%	0.0%
Trespass	0.3%	0.5%	2.1%	15.4%
Vandalism	3.6%	2.0%	1.4%	0.0%
Weapons	2.5%	2.9%	0.7%	0.0%
Offense Severity				
Felonies:				
- Against Persons	31.3%	4.9%	7.5%	7.7%
- Weapons/Narcotics	4.2%	2.9%	3.1%	7.7%
- Other	20.9%	17.6%	10.3%	23.1%
Class 1 Misdemeanors:				
- Against Persons	8.7%	8.8%	10.6%	0.0%
- Other	5.9%	28.9%	22.9%	30.8%
Prob./Parole Violation ¹	15.9%	8.8%	22.9%	23.1%
Court Order Violation	8.9%	22.5%	12.7%	0.0%
Status Offense ²	0.0%	2.9%	1.0%	7.7%
Others	2.0%	2.5%	4.5%	0.0%
Offense Information Missing	2.2%	0.0%	4.5%	0.0%
Total Admissions	358	204	292	13

1, 2 - Variations are due to slightly different offense categorization.

All data were downloaded on 11/17/2005. Any changes after that date are not reflected in this book. Percentages may not add to 100% due to rounding.

ADMISSIONS BY COURT DISTRICT, FY 2005

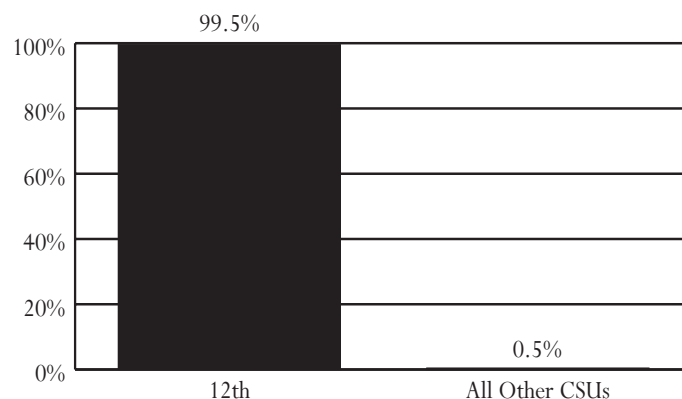

AVERAGE DAILY POPULATION VS CAPACITY, FY 2003-2005

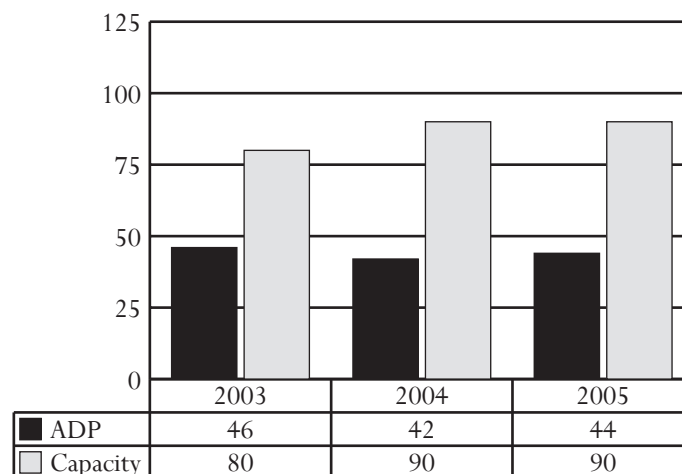

ADMISSIONS BY DISPOSITIONAL STATUS, FY 2005

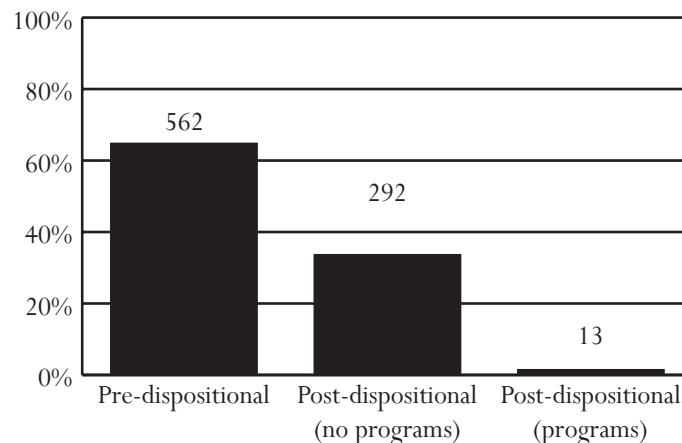

Crater Juvenile Detention Home

Superintendent: Jack Scott
Capacity: 22 beds

6102 County Drive
Disputanta, Virginia 23842
804-732-3803

Owned by: A commission of the cities of Hopewell, Petersburg and Emporia, and counties of Dinwiddie, Prince George, Surry, and Sussex. Primary users: Members of the commission, as well as, Greenville and Brunswick counties.

ADMISSIONS, FY 2003-2005

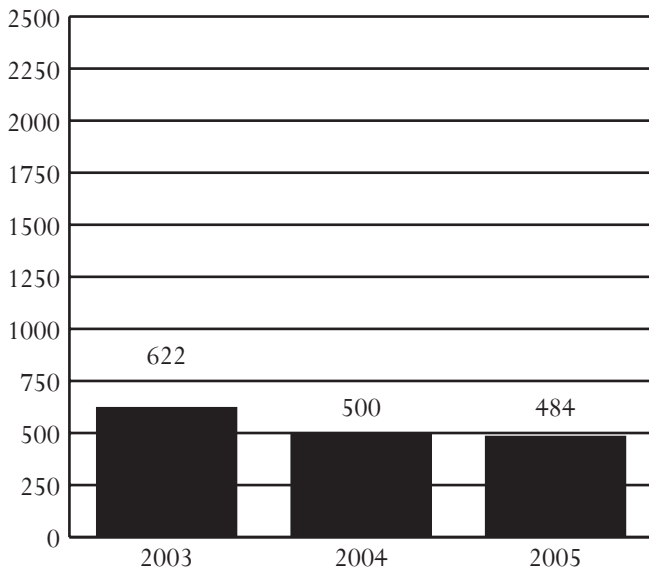

ADMISSIONS BY RACE, SEX, AND AGE, FY 2003-2005

Demographics	2003	2004	2005
Race			
Black	80.9%	83.6%	82.4%
White	18.5%	15.2%	16.3%
Hispanic	0.6%	1.2%	1.2%
Other	0.0%	0.0%	0.0%
Sex			
Male	80.5%	82.0%	85.7%
Female	19.5%	18.0%	14.3%
Age			
8-12	1.8%	3.4%	1.9%
13	7.7%	7.4%	6.8%
14	15.0%	16.0%	12.6%
15	26.2%	22.0%	24.8%
16	23.0%	24.0%	32.0%
17	25.9%	27.2%	21.3%
18-20	0.2%	0.0%	0.2%
Error/Missing	0.3%	0.0%	0.4%
Total Admissions	622	500	484

- *Source of Admissions:*
 - 99.8% of admissions were from the 11th and 6th Districts. See pages 44-45 and 34-35, respectively, for data pertaining to these CSUs.
 - Weekender admissions were counted as a single admission instead of counting each weekend separately. Data presented will not be comparable to data in *Data Resource Guides* before FY 2004.
- *Juveniles Admitted to Detention:*
 - 201 juveniles were admitted once to detention, and 103 juveniles were admitted multiple times, for a total of 304 juveniles and 484 detention admissions.
 - A juvenile at admission in FY 2005 was most likely to be black, 16 years old, and male.
- *Admission Trends:*
 - Admissions decreased 22% between FY 2003 and FY 2005, and 3% between FY 2004 and FY 2005.
- *Offense Category (Most serious detaining offense):*
 - Pre-D - Assault (18.1%)
 - Post-D - Assault (23.3%)
- *Offense Severity (Most serious detaining offense):*
 - Felony - 56.0% of Pre-D; 20.0% of Post-D
 - Class 1 Misdemeanor - 22.0% of Pre-D; 36.7% of Post-D
 - Probation/Parole Violation - 12.6% of Pre-D; 14.2% of Post-D
- *Average Daily Population (ADP):*
 - ADP decreased 9% between FY 2003 and FY 2005, and 9% between FY 2004 and FY 2005.
 - ADP has consistently exceeded capacity.
- *Average Length of Stay (LOS):*
 - In order to accurately account for movement of juveniles between facilities, LOS is calculated at the detaining CSU level. For specific LOS data, refer to pages for CSUs served by this detention home.
- *Child Care Days (CCD):*
 - Total number of CCD for FY 2005 was 10,591. This is a 9.1% decrease from the previous fiscal year (11,646 CCD).
- *Dispositional Status:*
 - 364 Pre-dispositional admissions
 - 120 Post-dispositional admissions without programs including 21 weekend admissions
 - This detention home does not offer Post-dispositional programs.

ADMISSIONS BY DETAINING OFFENSE, FY 2005

Most Serious Offense	Pre-Disp.		Post-Disp.	
	Judge Order? No	Yes	With Program? No	Yes
Offense Category				
Abusive Language	0.0%	0.0%	0.0%	0.0%
Alcohol	0.0%	0.0%	0.0%	0.0%
Arson	1.2%	0.0%	0.0%	0.0%
Assault	18.6%	17.1%	23.3%	0.0%
Burglary	14.2%	6.8%	5.0%	0.0%
Contempt of Court	1.2%	16.2%	13.3%	0.0%
Custody	0.0%	0.0%	0.0%	0.0%
Desertion/Support	0.0%	0.0%	0.0%	0.0%
Disorderly Conduct	0.0%	1.7%	3.3%	0.0%
Escapes	0.4%	0.0%	0.0%	0.0%
Extortion	0.0%	0.0%	0.8%	0.0%
Failure to Appear	0.0%	0.0%	0.0%	0.0%
Family Offense	0.0%	0.0%	0.0%	0.0%
Fraud	0.4%	0.9%	0.0%	0.0%
Gangs	0.4%	0.0%	0.0%	0.0%
Kidnapping	0.0%	0.0%	0.0%	0.0%
Larceny	13.0%	21.4%	10.8%	0.0%
Miscellaneous/Other	1.2%	0.0%	0.8%	0.0%
Murder	0.4%	0.0%	0.0%	0.0%
Narcotics	7.7%	5.1%	3.3%	0.0%
Obscenity	0.0%	0.0%	0.0%	0.0%
Obstruction of Justice	0.0%	4.3%	0.0%	0.0%
Prob./Parole Violation ¹	12.1%	11.1%	12.5%	0.0%
Robbery	10.9%	1.7%	0.0%	0.0%
Sex Offense	4.9%	0.9%	1.7%	0.0%
Spousal Abuse	0.0%	0.0%	0.0%	0.0%
Status Offense ²	0.4%	2.6%	12.5%	0.0%
Telephone Law	0.0%	0.0%	0.0%	0.0%
Traffic	0.0%	1.7%	5.0%	0.0%
Trespass	1.2%	1.7%	0.0%	0.0%
Vandalism	3.6%	5.1%	7.5%	0.0%
Weapons	4.9%	1.7%	0.0%	0.0%
Offense Severity				
Felonies:				
- Against Persons	28.7%	9.4%	3.3%	0.0%
- Weapons/Narcotics	12.1%	1.7%	0.0%	0.0%
- Other	25.1%	23.9%	16.7%	0.0%
Class 1 Misdemeanors:				
- Against Persons	7.7%	17.9%	23.3%	0.0%
- Other	8.5%	16.2%	13.3%	0.0%
Prob./Parole Violation ¹	12.1%	13.7%	14.2%	0.0%
Court Order Violation	1.2%	12.8%	12.5%	0.0%
Status Offense ²	0.4%	2.6%	13.3%	0.0%
Others	0.8%	1.7%	3.3%	0.0%
Offense Information Missing	3.2%	0.0%	0.0%	0.0%
Total Admissions	247	117	120	0

1, 2 - Variations are due to slightly different offense categorization.

All data were downloaded on 11/17/2005. Any changes after that date are not reflected in this book. Percentages may not add to 100% due to rounding.

ADMISSIONS BY COURT DISTRICT, FY 2005

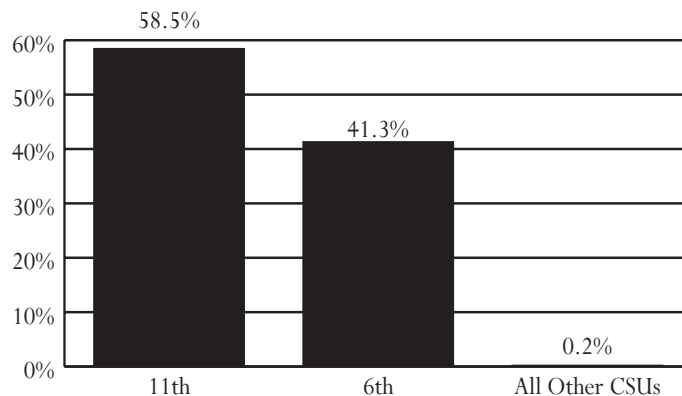

AVERAGE DAILY POPULATION VS CAPACITY, FY 2003-2005

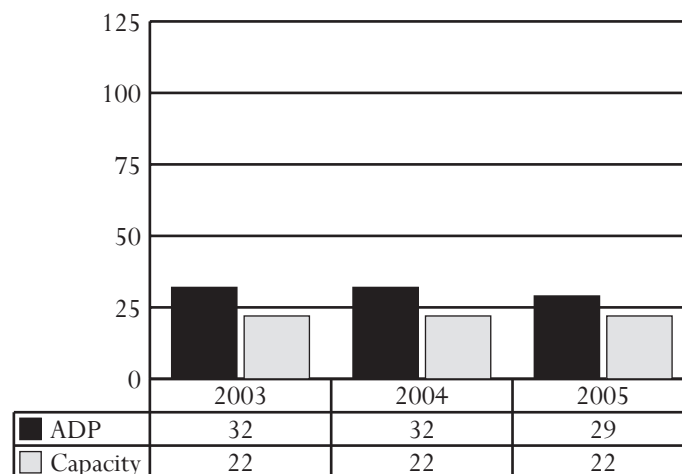

ADMISSIONS BY DISPOSITIONAL STATUS, FY 2005

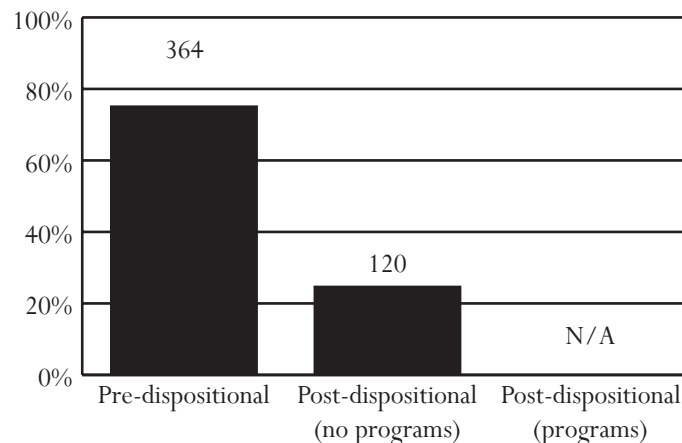

Culpeper Juvenile Detention Center

Superintendent: Crystal M. Wynn
Capacity: 14 beds

12240 Coffewood Drive
Mitchells, Virginia 22729
540-727-3326

Owned by: The Commonwealth of Virginia. Primary users: All CSUs can use this facility.

ADMISSIONS, FY 2003-2005

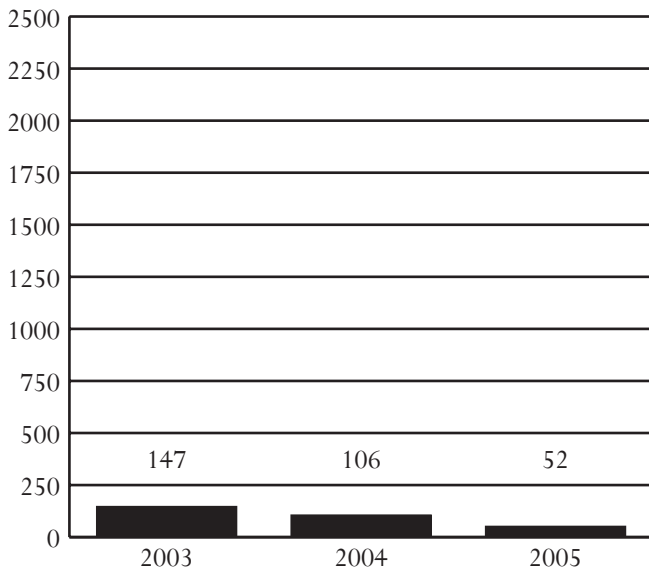

ADMISSIONS BY RACE, SEX, AND AGE, FY 2003-2005

Demographics	2003	2004	2005
Race			
Black	46.9%	34.0%	42.3%
White	47.6%	58.5%	53.8%
Hispanic	4.1%	3.8%	1.9%
Other	1.4%	3.8%	1.9%
Sex			
Male	74.8%	81.1%	82.7%
Female	25.2%	18.9%	17.3%
Age			
8-12	2.0%	1.9%	1.9%
13	3.4%	3.8%	3.8%
14	15.0%	19.8%	9.6%
15	25.9%	15.1%	21.2%
16	17.0%	17.9%	21.2%
17	34.7%	41.5%	42.3%
18-20	0.7%	0.0%	0.0%
Error/Missing	1.4%	0.0%	0.0%
Total Admissions	147	106	52

- **Source of Admissions:**
 - 100.0% of admissions were from the 16th District. See pages 54-55 for data pertaining to this CSU.
 - Weekender admissions were counted as a single admission instead of counting each weekend separately. Data presented will not be comparable to data in *Data Resource Guides* before FY 2004.
- **Juveniles Admitted to Detention:**
 - 27 juveniles were admitted once to detention, and 10 juveniles were admitted multiple times, for a total of 37 juveniles and 52 detention admissions.
 - A juvenile at admission in FY 2005 was most likely to be white, 17 years old, and male.
- **Admission Trends:**
 - Admissions decreased 65% between FY 2003 and FY 2005, and 51% between FY 2004 and FY 2005.
- **Offense Category (Most serious detaining offense):**
 - Pre-D - Contempt of Court (17.1%)
 - Post-D - Contempt of Court (52.9%)
- **Offense Severity (Most serious detaining offense):**
 - Felony - 34.3% of Pre-D; 17.6% of Post-D
 - Class 1 Misdemeanor - 31.4% of Pre-D; 11.8% of Post-D
 - Probation/Parole Violation - 14.3% of Pre-D; 5.9% of Post-D
- **Average Daily Population (ADP):**
 - ADP decreased 60% between FY 2003 and FY 2005, and 50% between FY 2004 and FY 2005.
 - ADP has consistently been below capacity.
- **Average Length of Stay (LOS):**
 - In order to accurately account for movement of juveniles between facilities, LOS is calculated at the detaining CSU level. For specific LOS data, refer to pages for CSUs served by this detention home.
- **Child Care Days (CCD):**
 - Total number of CCD for FY 2005 was 719. This is a 49.1% decrease from the previous fiscal year (1,412 CCD).
- **Dispositional Status:**
 - 35 Pre-dispositional admissions
 - 17 Post-dispositional admissions without programs including 9 weekend admissions
 - This detention home does not offer Post-dispositional programs.

ADMISSIONS BY DETAINING OFFENSE, FY 2005

Most Serious Offense	Pre-Disp.		Post-Disp.	
	Judge Order? No	Yes	With Program? No	Yes
Offense Category				
Abusive Language	0.0%	0.0%	0.0%	0.0%
Alcohol	0.0%	8.3%	0.0%	0.0%
Arson	0.0%	0.0%	0.0%	0.0%
Assault	13.0%	8.3%	5.9%	0.0%
Burglary	13.0%	0.0%	5.9%	0.0%
Contempt of Court	17.4%	16.7%	52.9%	0.0%
Custody	0.0%	0.0%	0.0%	0.0%
Desertion/Support	0.0%	0.0%	0.0%	0.0%
Disorderly Conduct	0.0%	0.0%	0.0%	0.0%
Escapes	0.0%	0.0%	0.0%	0.0%
Extortion	0.0%	0.0%	0.0%	0.0%
Failure to Appear	4.3%	8.3%	0.0%	0.0%
Family Offense	0.0%	0.0%	0.0%	0.0%
Fraud	0.0%	0.0%	0.0%	0.0%
Gangs	0.0%	0.0%	0.0%	0.0%
Kidnapping	0.0%	0.0%	0.0%	0.0%
Larceny	4.3%	16.7%	5.9%	0.0%
Miscellaneous/Other	0.0%	8.3%	0.0%	0.0%
Murder	0.0%	0.0%	0.0%	0.0%
Narcotics	4.3%	0.0%	0.0%	0.0%
Obscenity	0.0%	0.0%	0.0%	0.0%
Obstruction of Justice	8.7%	0.0%	0.0%	0.0%
Prob./Parole Violation ¹	4.3%	33.3%	5.9%	0.0%
Robbery	4.3%	0.0%	0.0%	0.0%
Sex Offense	13.0%	0.0%	11.8%	0.0%
Spousal Abuse	0.0%	0.0%	0.0%	0.0%
Status Offense ²	0.0%	0.0%	0.0%	0.0%
Telephone Law	0.0%	0.0%	0.0%	0.0%
Traffic	0.0%	0.0%	5.9%	0.0%
Trespass	0.0%	0.0%	0.0%	0.0%
Vandalism	8.7%	0.0%	0.0%	0.0%
Weapons	0.0%	0.0%	0.0%	0.0%
Offense Severity				
Felonies:				
- Against Persons	26.1%	0.0%	5.9%	0.0%
- Weapons/Narcotics	4.3%	0.0%	0.0%	0.0%
- Other	13.0%	16.7%	11.8%	0.0%
Class 1 Misdemeanors:				
- Against Persons	17.4%	8.3%	11.8%	0.0%
- Other	13.0%	25.0%	0.0%	0.0%
Prob./Parole Violation ¹	4.3%	33.3%	5.9%	0.0%
Court Order Violation	17.4%	16.7%	52.9%	0.0%
Status Offense ²	0.0%	0.0%	0.0%	0.0%
Others	0.0%	0.0%	5.9%	0.0%
Offense Information Missing	4.3%	0.0%	5.9%	0.0%
Total Admissions	23	12	17	0

1, 2 - Variations are due to slightly different offense categorization.

ADMISSIONS BY COURT DISTRICT, FY 2005

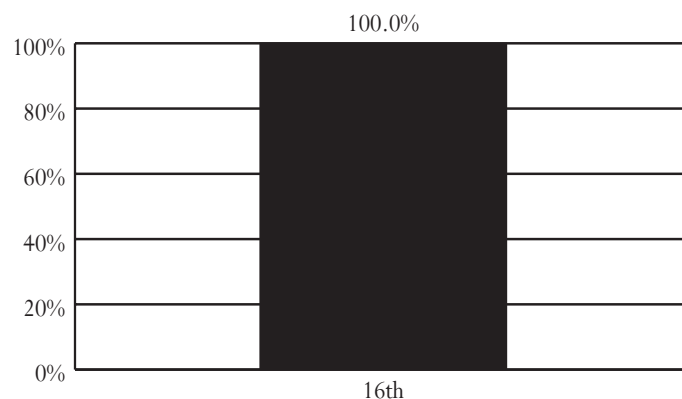

AVERAGE DAILY POPULATION VS CAPACITY, FY 2003-2005

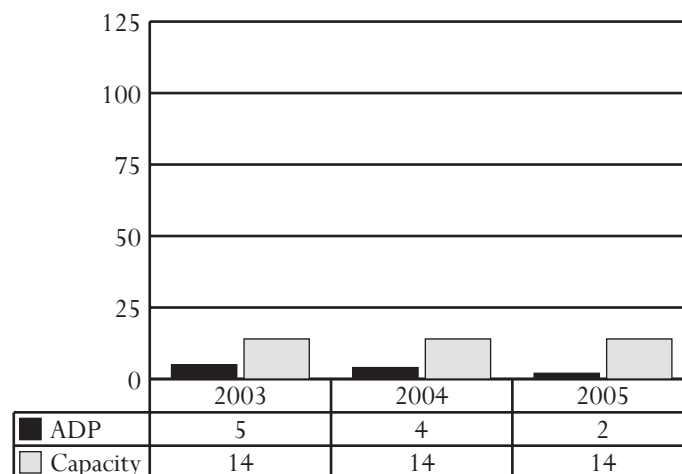

ADMISSIONS BY DISPOSITIONAL STATUS, FY 2005

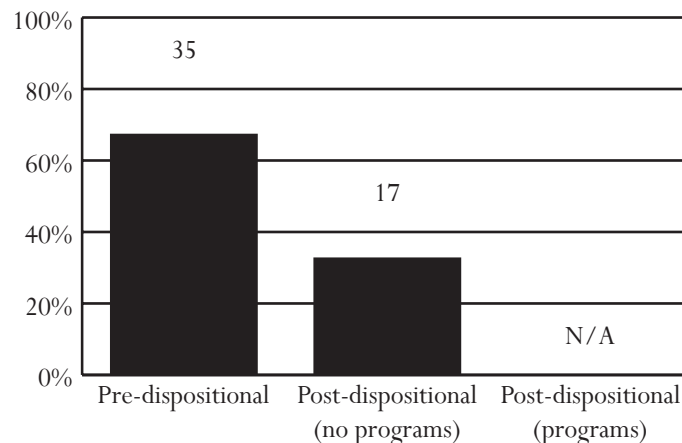

All data were downloaded on 11/17/2005. Any changes after that date are not reflected in this book. Percentages may not add to 100% due to rounding.

Fairfax County Juvenile Detention Center

Superintendent: George Corbin
Capacity: 121 beds

10650 Page Avenue
Fairfax, Virginia 22030
703-246-2844

Owned by: Fairfax County. Primary users: The City of Fairfax and Fairfax County.

ADMISSIONS, FY 2003-2005

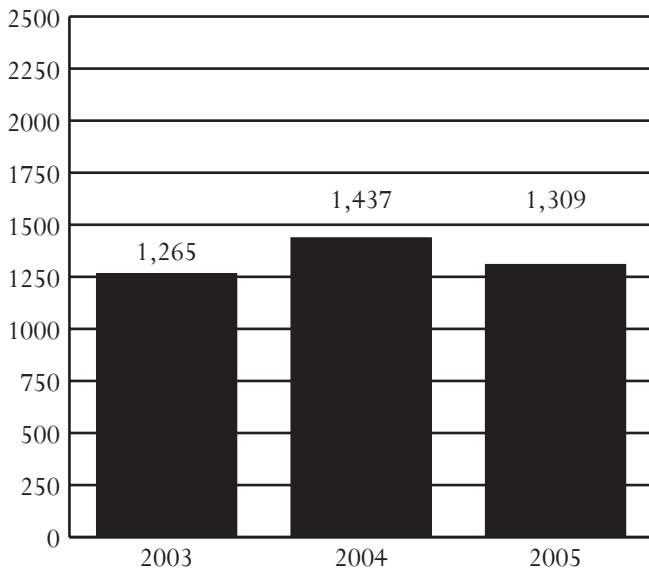

ADMISSIONS BY RACE, SEX, AND AGE, FY 2003-2005

Demographics	2003	2004	2005
Race			
Black	30.0%	28.5%	32.9%
White	42.4%	42.9%	37.9%
Hispanic	20.4%	21.2%	23.3%
Other	7.3%	7.4%	5.9%
Sex			
Male	76.2%	73.8%	74.2%
Female	23.8%	26.2%	25.8%
Age			
8-12	1.4%	1.8%	2.2%
13	6.0%	4.5%	6.6%
14	11.3%	11.9%	12.8%
15	21.3%	21.9%	21.2%
16	24.9%	26.4%	26.9%
17	34.7%	33.1%	30.0%
18-20	0.4%	0.1%	0.2%
Error/Missing	0.0%	0.3%	0.0%
Total Admissions	1,265	1,437	1,309

• *Source of Admissions:*

- 99.2% of admissions were from the 19th District. See pages 62-63 for data pertaining to this CSU.
- Weekender admissions were counted as a single admission instead of counting each weekend separately. Data presented will not be comparable to data in *Data Resource Guides* before FY 2004.

• *Juveniles Admitted to Detention:*

- 569 juveniles were admitted once to detention, and 288 juveniles were admitted multiple times, for a total of 857 juveniles and 1,309 detention admissions.
- A juvenile at admission in FY 2005 was most likely to be white, 17 years old, and male.

• *Admission Trends:*

- Admissions increased 3% between FY 2003 and FY 2005, and decreased 9% between FY 2004 and FY 2005.

• *Offense Category (Most serious detaining offense):*

- Pre-D - Probation/Parole Violation (28.8%)
- Post-D - Probation/Parole Violation (28.1%)

• *Offense Severity (Most serious detaining offense):*

- Felony - 29.0% of Pre-D; 45.3% of Post-D
- Class 1 Misdemeanor - 26.2% of Pre-D; 12.5% of Post-D
- Probation/Parole Violation - 28.8% of Pre-D; 28.1% of Post-D

• *Average Daily Population (ADP):*

- ADP increased 10% between FY 2003 and FY 2005, and dropped 1% between FY 2004 and FY 2005.
- ADP has consistently been below capacity.

• *Average Length of Stay (LOS):*

- In order to accurately account for movement of juveniles between facilities, LOS is calculated at the detaining CSU level. For specific LOS data, refer to pages for CSUs served by this detention home.

• *Child Care Days (CCD):*

- Total number of CCD for FY 2005 was 33,330. This is a 0.6% decrease from the previous fiscal year (33,520 CCD).

• *Dispositional Status:*

- 1,245 Pre-dispositional admissions
- 32 Post-dispositional admissions without programs including 25 weekend admissions
- 32 Post-dispositional admissions with programs

ADMISSIONS BY DETAINING OFFENSE, FY 2005

Most Serious Offense	Pre-Disp.		Post-Disp.	
	Judge Order? No	Yes	With Program? No	Yes
Offense Category				
Abusive Language	0.0%	0.0%	0.0%	0.0%
Alcohol	1.2%	2.1%	0.0%	0.0%
Arson	0.9%	0.3%	0.0%	0.0%
Assault	22.5%	3.3%	9.4%	3.1%
Burglary	4.1%	3.0%	15.6%	9.4%
Contempt of Court	0.9%	32.3%	18.8%	9.4%
Custody	0.0%	0.0%	0.0%	0.0%
Desertion/Support	0.0%	0.0%	0.0%	0.0%
Disorderly Conduct	1.4%	1.5%	0.0%	0.0%
Escapes	0.1%	0.9%	0.0%	0.0%
Extortion	0.1%	0.3%	0.0%	0.0%
Failure to Appear	0.4%	9.3%	0.0%	9.4%
Family Offense	0.0%	0.0%	0.0%	0.0%
Fraud	1.1%	2.7%	0.0%	0.0%
Gangs	1.9%	0.0%	3.1%	3.1%
Kidnapping	0.1%	0.0%	0.0%	0.0%
Larceny	13.8%	4.2%	12.5%	21.9%
Miscellaneous/Other	4.4%	3.0%	0.0%	0.0%
Murder	0.1%	0.0%	0.0%	0.0%
Narcotics	1.9%	0.9%	3.1%	3.1%
Obscenity	0.0%	0.0%	0.0%	0.0%
Obstruction of Justice	0.3%	0.9%	0.0%	0.0%
Prob./Parole Violation ¹	31.1%	22.8%	21.9%	34.4%
Robbery	4.2%	0.9%	6.3%	3.1%
Sex Offense	3.0%	0.3%	0.0%	0.0%
Spousal Abuse	0.0%	0.0%	0.0%	0.0%
Status Offense ²	0.1%	1.2%	0.0%	0.0%
Telephone Law	0.3%	0.0%	0.0%	3.1%
Traffic	0.8%	4.8%	6.3%	0.0%
Trespass	0.7%	1.8%	0.0%	0.0%
Vandalism	3.2%	3.0%	3.1%	0.0%
Weapons	1.3%	0.6%	0.0%	0.0%
Offense Severity				
Felonies:				
- Against Persons	16.1%	3.0%	12.5%	6.3%
- Weapons/Narcotics	2.4%	0.0%	3.1%	3.1%
- Other	17.0%	8.1%	31.3%	34.4%
Class 1 Misdemeanors:				
- Against Persons	16.7%	2.4%	6.3%	6.3%
- Other	11.0%	19.8%	6.3%	6.3%
Prob./Parole Violation ¹	31.1%	22.8%	21.9%	34.4%
Court Order Violation	1.0%	36.5%	18.8%	9.4%
Status Offense ²	0.1%	1.2%	0.0%	0.0%
Others	4.4%	6.3%	0.0%	0.0%
Offense Information Missing	0.2%	0.0%	0.0%	0.0%
Total Admissions	911	334	32	32

1, 2 - Variations are due to slightly different offense categorization.

ADMISSIONS BY COURT DISTRICT, FY 2005

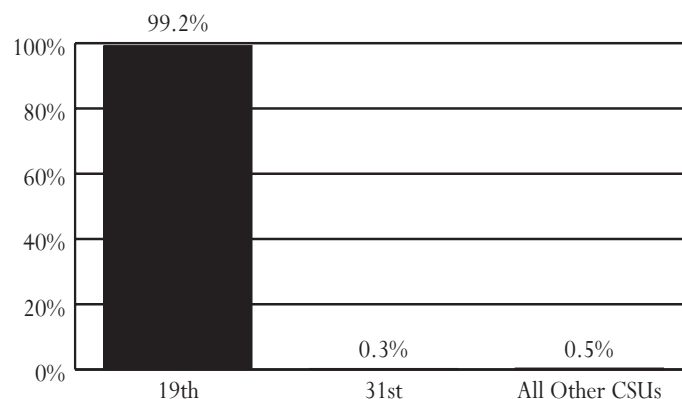

AVERAGE DAILY POPULATION VS CAPACITY, FY 2003-2005

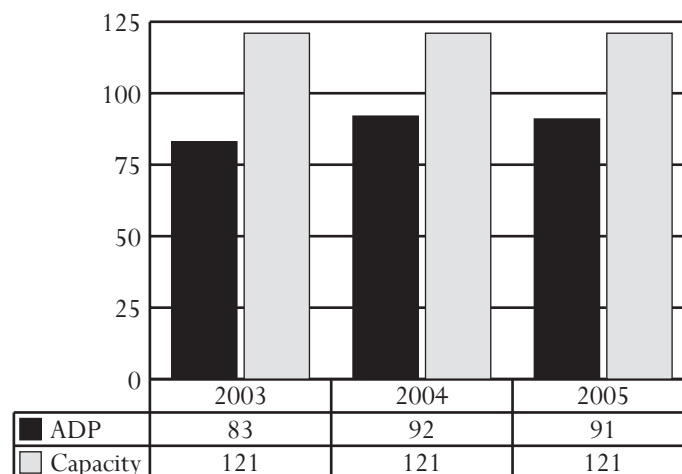

ADMISSIONS BY DISPOSITIONAL STATUS, FY 2005

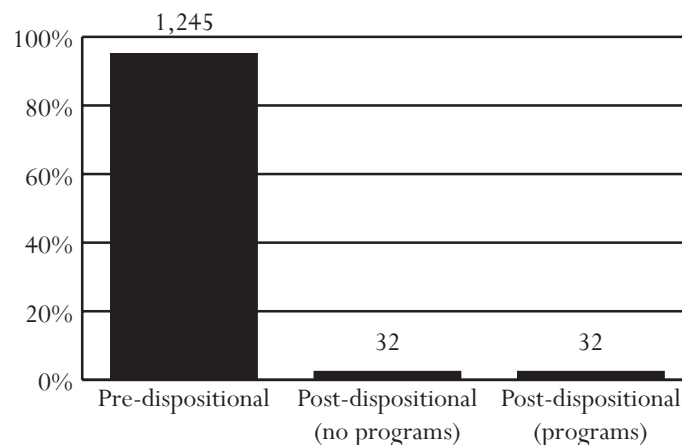

All data were downloaded on 11/17/2005. Any changes after that date are not reflected in this book. Percentages may not add to 100% due to rounding.

Henrico Juvenile Detention Home

Superintendent: Michael D. Bingham
Capacity: 20 beds

4201 East Parham Road
Richmond, Virginia 23273
804-501-4329

Owned and primarily used by: Henrico County

ADMISSIONS, FY 2003-2005

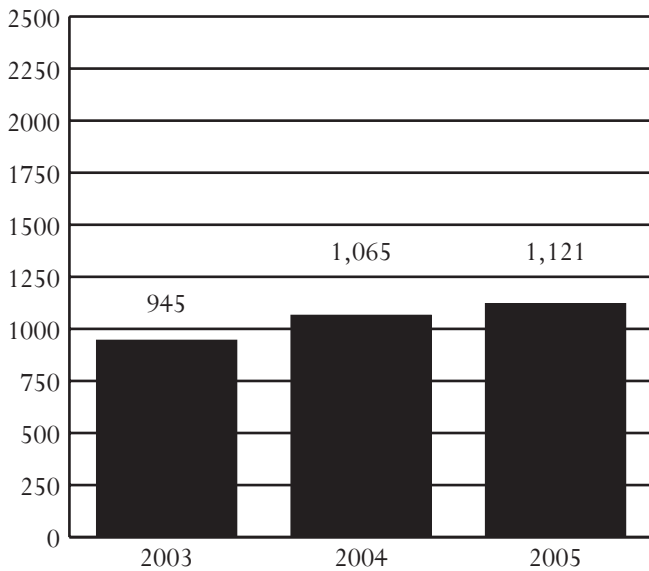

ADMISSIONS BY RACE, SEX, AND AGE, FY 2003-2005

Demographics	2003	2004	2005
Race			
Black	66.9%	64.5%	64.9%
White	30.3%	32.8%	32.2%
Hispanic	1.2%	1.2%	0.9%
Other	1.7%	1.5%	2.1%
Sex			
Male	76.0%	77.6%	76.3%
Female	24.0%	22.4%	23.7%
Age			
8-12	4.6%	3.8%	2.2%
13	7.9%	6.1%	8.7%
14	11.0%	15.0%	15.4%
15	17.4%	21.3%	21.5%
16	25.2%	25.1%	26.0%
17	33.3%	28.3%	25.8%
18-20	0.4%	0.4%	0.4%
Error/Missing	0.2%	0.1%	0.0%
Total Admissions	945	1,065	1,121

• Source of Admissions:

- 99.8% of admissions were from the 14th District. See pages 50-51 for data pertaining to this CSU.
- Weekender admissions were counted as a single admission instead of counting each weekend separately. Data presented will not be comparable to data in *Data Resource Guides* before FY 2004.

• Juveniles Admitted to Detention:

- 309 juveniles were admitted once to detention, and 278 juveniles were admitted multiple times, for a total of 587 juveniles and 1,121 detention admissions.
- A juvenile at admission in FY 2005 was most likely to be black, 16 or 17 years old, and male.

• Admission Trends:

- Admissions increased 19% between FY 2003 and FY 2005, and 5% between FY 2004 and FY 2005.

• Offense Category (Most serious detaining offense):

- Pre-D - Probation/Parole Violation (27.2%)
- Post-D - Probation/Parole Violation (28.5%)

• Offense Severity (Most serious detaining offense):

- Felony - 37.9% of Pre-D; 19.0% of Post-D
- Class 1 Misdemeanor - 27.6% of Pre-D; 39.8% of Post-D
- Probation/Parole Violation - 27.2% of Pre-D; 28.5% of Post-D

• Average Daily Population (ADP):

- ADP increased 17% between FY 2003 and FY 2005, and 11% between FY 2004 and FY 2005.
- ADP has been below capacity for 2 of the last 3 fiscal years.

• Average Length of Stay (LOS):

- In order to accurately account for movement of juveniles between facilities, LOS is calculated at the detaining CSU level. For specific LOS data, refer to pages for CSUs served by this detention home.

• Child Care Days (CCD):

- Total number of CCD for FY 2005 was 7,846. This is a 15.6% increase from the previous fiscal year (6,789 CCD).

• Dispositional Status:

- 900 Pre-dispositional admissions
- 219 Post-dispositional admissions without programs including 34 weekend admissions
- This detention home does not offer Post-dispositional programs. The 2 Post-dispositional admissions with programs reflect temporary transfers from James River Regional Detention Center.

ADMISSIONS BY DETAINING OFFENSE, FY 2005

Most Serious Offense	Pre-Disp.		Post-Disp.	
	Judge Order? No	Yes	With Program? No	Yes
Offense Category				
Abusive Language	0.0%	0.5%	0.0%	0.0%
Alcohol	0.6%	0.7%	0.0%	0.0%
Arson	0.2%	0.9%	0.0%	0.0%
Assault	23.9%	11.4%	19.2%	0.0%
Burglary	7.6%	3.0%	2.3%	0.0%
Contempt of Court	0.0%	5.6%	5.5%	0.0%
Custody	0.0%	0.0%	0.0%	0.0%
Desertion/Support	0.0%	0.0%	0.0%	0.0%
Disorderly Conduct	0.6%	4.2%	0.9%	0.0%
Escapes	0.0%	0.0%	0.0%	0.0%
Extortion	0.0%	0.5%	0.0%	0.0%
Failure to Appear	0.0%	6.5%	0.5%	0.0%
Family Offense	0.0%	0.0%	0.0%	0.0%
Fraud	0.6%	0.9%	1.4%	0.0%
Gangs	0.0%	0.0%	0.0%	0.0%
Kidnapping	1.5%	0.0%	0.0%	0.0%
Larceny	14.6%	17.1%	19.2%	0.0%
Miscellaneous/Other	0.0%	0.9%	0.5%	0.0%
Murder	0.2%	0.0%	0.5%	0.0%
Narcotics	3.2%	4.2%	1.4%	0.0%
Obscenity	0.0%	0.0%	0.0%	0.0%
Obstruction of Justice	0.4%	0.7%	1.4%	0.0%
Prob./Parole Violation ¹	22.5%	32.5%	27.9%	100.0%
Robbery	9.3%	1.6%	0.0%	0.0%
Sex Offense	4.9%	0.9%	1.8%	0.0%
Spousal Abuse	0.0%	0.0%	0.0%	0.0%
Status Offense ²	0.0%	1.4%	4.6%	0.0%
Telephone Law	0.0%	0.2%	0.0%	0.0%
Traffic	0.2%	2.8%	5.0%	0.0%
Trespass	2.1%	1.2%	4.1%	0.0%
Vandalism	2.1%	1.4%	3.2%	0.0%
Weapons	5.3%	0.7%	0.9%	0.0%
Offense Severity				
Felonies:				
- Against Persons	29.7%	4.2%	4.6%	0.0%
- Weapons/Narcotics	7.0%	0.9%	0.0%	0.0%
- Other	19.1%	13.1%	14.6%	0.0%
Class 1 Misdemeanors:				
- Against Persons	12.1%	11.9%	17.8%	0.0%
- Other	9.5%	22.2%	22.4%	0.0%
Prob./Parole Violation ¹	22.5%	32.5%	27.9%	100.0%
Court Order Violation	0.0%	8.6%	5.5%	0.0%
Status Offense ²	0.0%	2.1%	5.5%	0.0%
Others	0.2%	4.4%	1.8%	0.0%
Offense Information Missing	0.0%	0.0%	0.0%	0.0%
Total Admissions	472	428	219	2

1, 2 - Variations are due to slightly different offense categorization.

ADMISSIONS BY COURT DISTRICT, FY 2005

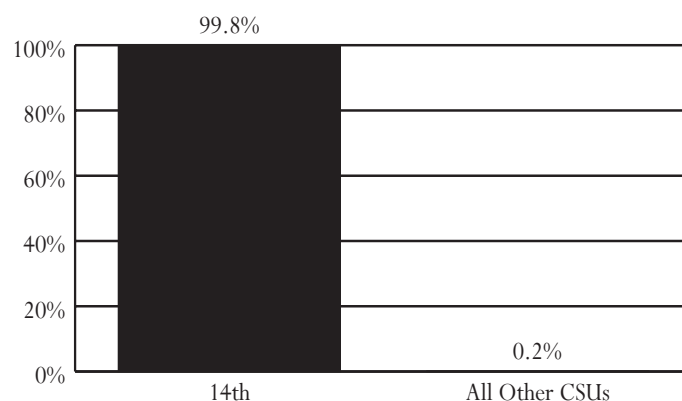

AVERAGE DAILY POPULATION VS CAPACITY, FY 2003-2005

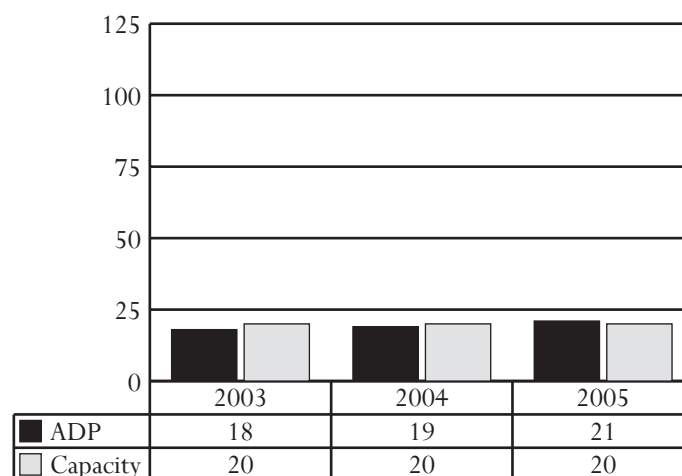

ADMISSIONS BY DISPOSITIONAL STATUS, FY 2005

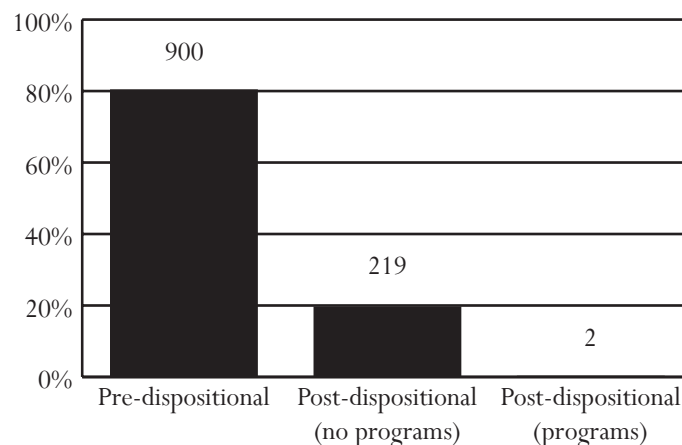

All data were downloaded on 11/17/2005. Any changes after that date are not reflected in this book. Percentages may not add to 100% due to rounding.

Highlands Juvenile Detention Center

Director: Tim Dotson
Capacity: 35 beds

2105 Shakesville Road
Bristol, Virginia 24203
276-466-7800

Owned by: A commission of the cities of Bristol and Norton and the counties of Washington, Smyth, Lee, Scott, Wise, Russell, Buchanan, Tazewell, and Dickenson. Primary users: Members of the commission.

ADMISSIONS, FY 2003-2005

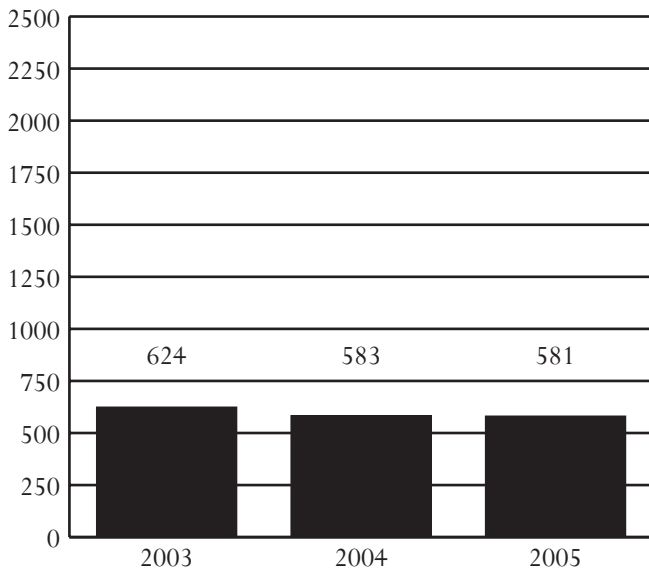

ADMISSIONS BY RACE, SEX, AND AGE, FY 2003-2005

Demographics	2003	2004	2005
Race			
Black	4.2%	3.8%	6.9%
White	94.6%	94.9%	90.2%
Hispanic	0.2%	0.2%	0.7%
Other	1.1%	1.2%	2.2%
Sex			
Male	73.1%	72.2%	75.6%
Female	26.9%	27.8%	24.4%
Age			
8-12	4.3%	3.1%	4.1%
13	6.1%	7.2%	6.4%
14	13.5%	12.3%	12.4%
15	22.3%	22.0%	20.0%
16	26.0%	26.4%	28.1%
17	27.6%	29.0%	28.9%
18-20	0.0%	0.0%	0.0%
Error/Missing	0.3%	0.0%	0.2%
Total Admissions	624	583	581

- **Source of Admissions:**
 - 99.7% of admissions were from the 30th, 28th, and 29th Districts. See pages 88-89, 84-85, and 86-87, respectively, for data pertaining to these CSUs.
 - Weekender admissions were counted as a single admission instead of counting each weekend separately. Data presented will not be comparable to data in *Data Resource Guides* before FY 2004.
- **Juveniles Admitted to Detention:**
 - 288 juveniles were admitted once to detention, and 120 juveniles were admitted multiple times, for a total of 408 juveniles and 581 detention admissions.
 - A juvenile at admission in FY 2005 was most likely to be white, 16 or 17 years old, and male.
- **Admission Trends:**
 - Admissions decreased 7% between FY 2003 and FY 2005, and less than 1% between FY 2004 and FY 2005.
- **Offense Category (Most serious detaining offense):**
 - Pre-D - Probation/Parole Violation (27.3%)
 - Post-D - Probation/Parole Violation (26.5%)
- **Offense Severity (Most serious detaining offense):**
 - Felony - 26.0% of Pre-D; 12.3% of Post-D
 - Class 1 Misdemeanor - 26.0% of Pre-D; 21.5% of Post-D
 - Probation/Parole Violation - 28.5% of Pre-D; 29.7% of Post-D
- **Average Daily Population (ADP):**
 - ADP remained the same between FY 2003 and FY 2005, and dropped 6% between FY 2004 and FY 2005.
 - ADP has exceeded capacity for 2 of the last 3 fiscal years.
- **Average Length of Stay (LOS):**
 - In order to accurately account for movement of juveniles between facilities, LOS is calculated at the detaining CSU level. For specific LOS data, refer to pages for CSUs served by this detention home.
- **Child Care Days (CCD):**
 - Total number of CCD for FY 2005 was 12,349. This is a 6.7% decrease from the previous fiscal year (13,239 CCD).
- **Dispositional Status:**
 - 362 Pre-dispositional admissions
 - 201 Post-dispositional admissions without programs including 18 weekend admissions
 - 18 Post-dispositional admissions with programs. This detention home stopped offering Post-dispositional programs in FY 2005.

ADMISSIONS BY DETAINING OFFENSE, FY 2005

Most Serious Offense	Pre-Disp.		Post-Disp.	
	Judge Order? No	Yes	With Program? No	Yes
Offense Category				
Abusive Language	0.0%	0.0%	0.0%	0.0%
Alcohol	3.0%	1.5%	3.5%	16.7%
Arson	3.0%	0.0%	0.0%	0.0%
Assault	25.3%	11.2%	7.5%	11.1%
Burglary	4.8%	2.0%	3.5%	11.1%
Contempt of Court	8.4%	16.3%	20.4%	16.7%
Custody	0.0%	0.0%	0.0%	0.0%
Desertion/Support	0.0%	0.0%	0.0%	0.0%
Disorderly Conduct	1.8%	1.0%	1.5%	0.0%
Escapes	0.0%	0.0%	0.0%	0.0%
Extortion	0.6%	0.0%	0.0%	0.0%
Failure to Appear	0.0%	4.1%	0.5%	5.6%
Family Offense	0.0%	0.5%	1.5%	0.0%
Fraud	0.0%	0.0%	0.0%	0.0%
Gangs	0.0%	0.0%	0.0%	0.0%
Kidnapping	0.0%	1.0%	0.0%	0.0%
Larceny	10.8%	5.6%	7.5%	11.1%
Miscellaneous/Other	4.2%	0.5%	0.0%	0.0%
Murder	0.6%	0.0%	0.0%	0.0%
Narcotics	3.0%	0.5%	3.5%	0.0%
Obscenity	0.0%	0.0%	0.5%	5.6%
Obstruction of Justice	1.2%	0.0%	0.5%	0.0%
Prob./Parole Violation ¹	16.9%	36.2%	26.9%	22.2%
Robbery	3.0%	2.0%	0.0%	0.0%
Sex Offense	3.0%	1.0%	1.0%	0.0%
Spousal Abuse	0.0%	0.0%	0.0%	0.0%
Status Offense ²	1.2%	9.2%	17.4%	0.0%
Telephone Law	0.0%	0.0%	0.5%	0.0%
Traffic	1.2%	1.0%	1.5%	0.0%
Trespass	0.0%	0.0%	0.0%	0.0%
Vandalism	7.2%	4.6%	2.0%	0.0%
Weapons	0.6%	1.5%	0.5%	0.0%
Offense Severity				
Felonies:				
- Against Persons	21.1%	7.7%	2.5%	5.6%
- Weapons/Narcotics	3.0%	0.5%	1.5%	0.0%
- Other	15.7%	6.1%	7.5%	16.7%
Class 1 Misdemeanors:				
- Against Persons	17.5%	9.7%	6.5%	5.6%
- Other	12.0%	13.3%	13.4%	33.3%
Prob./Parole Violation ¹	18.1%	37.2%	30.3%	22.2%
Court Order Violation	7.2%	15.3%	17.9%	16.7%
Status Offense ²	1.2%	9.7%	18.9%	0.0%
Others	4.2%	0.5%	1.5%	0.0%
Offense Information Missing	0.0%	0.0%	0.0%	0.0%
Total Admissions	166	196	201	18

1, 2 - Variations are due to slightly different offense categorization.

All data were downloaded on 11/17/2005. Any changes after that date are not reflected in this book. Percentages may not add to 100% due to rounding.

ADMISSIONS BY COURT DISTRICT, FY 2005

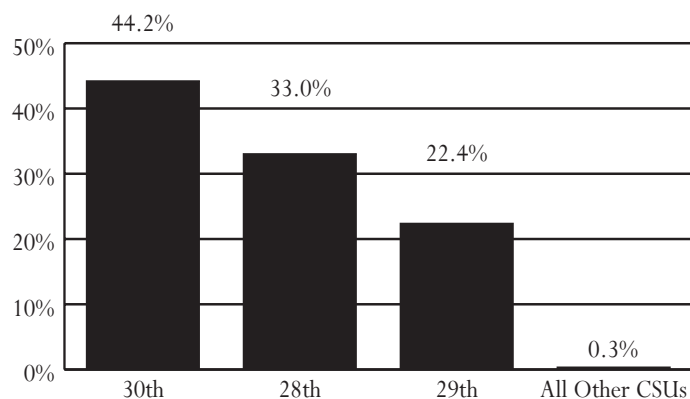

AVERAGE DAILY POPULATION VS CAPACITY, FY 2003-2005

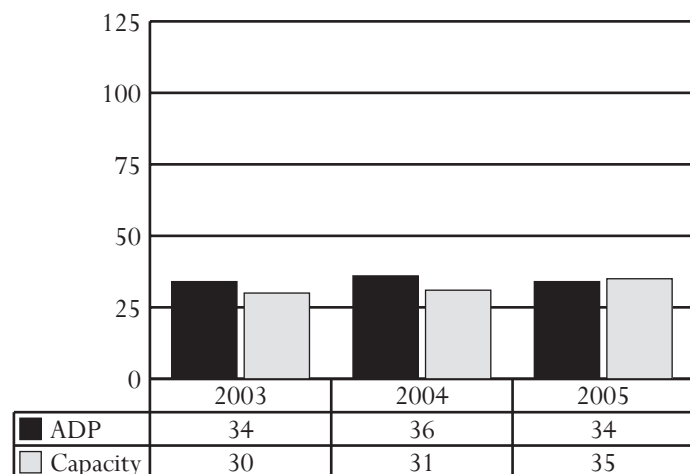

ADMISSIONS BY DISPOSITIONAL STATUS, FY 2005

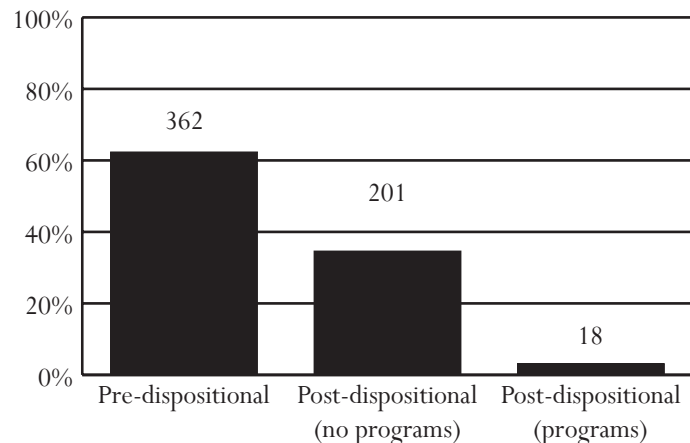

James River Juvenile Detention Center

Superintendent: Patricia Carrington
Capacity: 60 beds

3650 Beaumont Road
Powhatan, VA 23139
804-556-8121

Owned by: A commission of Powhatan, Goochland, and Henrico counties. Primary users: Members of the commission

ADMISSIONS, FY 2003-2005

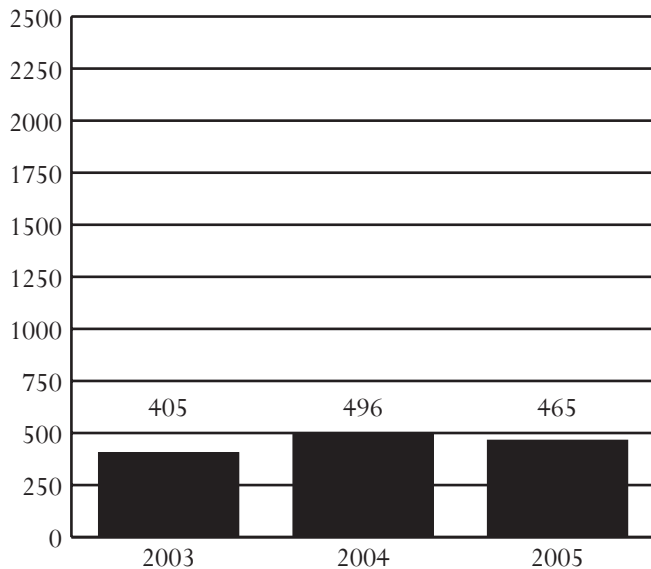

ADMISSIONS BY RACE, SEX, AND AGE, FY 2003-2005

Demographics	2003	2004	2005
Race			
Black	61.7%	60.7%	69.0%
White	34.8%	38.1%	29.0%
Hispanic	1.0%	0.8%	0.6%
Other	2.5%	0.4%	1.3%
Sex			
Male	79.0%	86.1%	83.9%
Female	21.0%	13.9%	16.1%
Age			
8-12	3.2%	2.6%	1.5%
13	9.9%	4.8%	9.0%
14	7.4%	13.9%	14.6%
15	16.8%	22.6%	21.3%
16	26.4%	26.0%	27.3%
17	35.6%	30.0%	25.6%
18-20	0.5%	0.0%	0.6%
Error/Missing	0.2%	0.0%	0.0%
Total Admissions	405	496	465

• Source of Admissions:

- 98.1% of admissions were from the 14th and 11th Districts. See pages 50-51 and 44-45, respectively, for data pertaining to these CSUs.
- Weekender admissions were counted as a single admission instead of counting each weekend separately. Data presented will not be comparable to data in *Data Resource Guides* before FY 2004.

• Juveniles Admitted to Detention:

- 192 juveniles were admitted once to detention, and 103 juveniles were admitted multiple times, for a total of 295 juveniles and 465 detention admissions.
- A juvenile at admission in FY 2005 was most likely to be black, 16 years old, and male.

• Admission Trends:

- Admissions increased 15% between FY 2003 and FY 2005, and decreased 6% between FY 2004 and FY 2005.

• Offense Category (Most serious detaining offense):

- Pre-D - Probation/Parole Violation (27.1%)
- Post-D - Probation/Parole Violation (43.5%)

• Offense Severity (Most serious detaining offense):

- Felony - 49.1% of Pre-D; 29.6% of Post-D
- Class 1 Misdemeanor - 21.1% of Pre-D; 17.4% of Post-D
- Probation/Parole Violation - 27.1% of Pre-D; 43.5% of Post-D

• Average Daily Population (ADP):

- ADP increased 28% between FY 2003 and FY 2005, and 2% between FY 2004 and FY 2005.
- ADP has consistently been below capacity.

• Average Length of Stay (LOS):

- In order to accurately account for movement of juveniles between facilities, LOS is calculated at the detaining CSU level. For specific LOS data, refer to pages for CSUs served by this detention home.

• Child Care Days (CCD):

- Total number of CCD for FY 2005 was 16,914. This is a 2.4% increase from the previous fiscal year (16,512 CCD).

• Dispositional Status:

- 350 Pre-dispositional admissions
- 42 Post-dispositional admissions without programs including 2 weekend admissions
- 73 Post-dispositional admissions with programs

ADMISSIONS BY DETAINING OFFENSE, FY 2005

Most Serious Offense	Pre-Disp.		Post-Disp.	
	Judge Order? No	Yes	With Program? No	Yes
Offense Category				
Abusive Language	0.0%	0.8%	0.0%	0.0%
Alcohol	0.5%	1.5%	0.0%	0.0%
Arson	0.5%	1.5%	0.0%	0.0%
Assault	20.1%	13.0%	9.5%	12.3%
Burglary	7.3%	2.3%	0.0%	12.3%
Contempt of Court	0.0%	1.5%	16.7%	2.7%
Custody	0.0%	0.0%	0.0%	0.0%
Desertion/Support	0.0%	0.0%	0.0%	0.0%
Disorderly Conduct	0.9%	0.8%	2.4%	5.5%
Escapes	0.5%	0.0%	0.0%	1.4%
Extortion	0.0%	0.0%	0.0%	0.0%
Failure to Appear	0.0%	1.5%	0.0%	0.0%
Family Offense	0.0%	0.0%	0.0%	0.0%
Fraud	0.0%	1.5%	0.0%	2.7%
Gangs	0.0%	0.0%	0.0%	0.0%
Kidnapping	1.8%	0.0%	0.0%	2.7%
Larceny	12.3%	22.9%	4.8%	13.7%
Miscellaneous/Other	0.0%	1.5%	0.0%	0.0%
Murder	0.9%	0.0%	0.0%	0.0%
Narcotics	3.7%	5.3%	4.8%	0.0%
Obscenity	0.0%	0.0%	0.0%	0.0%
Obstruction of Justice	0.5%	0.8%	0.0%	0.0%
Prob./Parole Violation ¹	21.5%	36.6%	45.2%	42.5%
Robbery	11.9%	3.1%	2.4%	0.0%
Sex Offense	8.2%	2.3%	4.8%	1.4%
Spousal Abuse	0.0%	0.0%	0.0%	0.0%
Status Offense ²	0.0%	0.0%	2.4%	0.0%
Telephone Law	0.0%	0.0%	0.0%	0.0%
Traffic	0.0%	0.0%	0.0%	0.0%
Trespass	3.7%	1.5%	4.8%	1.4%
Vandalism	0.0%	1.5%	2.4%	0.0%
Weapons	5.9%	0.0%	0.0%	1.4%
Offense Severity				
Felonies:				
- Against Persons	37.0%	6.9%	19.0%	4.1%
- Weapons/Narcotics	7.8%	3.1%	2.4%	0.0%
- Other	16.9%	18.3%	0.0%	30.1%
Class 1 Misdemeanors:				
- Against Persons	7.8%	13.0%	0.0%	13.7%
- Other	8.7%	16.0%	11.9%	6.8%
Prob./Parole Violation ¹	21.5%	36.6%	45.2%	42.5%
Court Order Violation	0.0%	2.3%	16.7%	2.7%
Status Offense ²	0.0%	0.8%	2.4%	0.0%
Others	0.5%	3.1%	2.4%	0.0%
Offense Information Missing	0.0%	0.0%	0.0%	0.0%
Total Admissions	219	131	42	73

1, 2 - Variations are due to slightly different offense categorization.

All data were downloaded on 11/17/2005. Any changes after that date are not reflected in this book. Percentages may not add to 100% due to rounding.

ADMISSIONS BY COURT DISTRICT, FY 2005

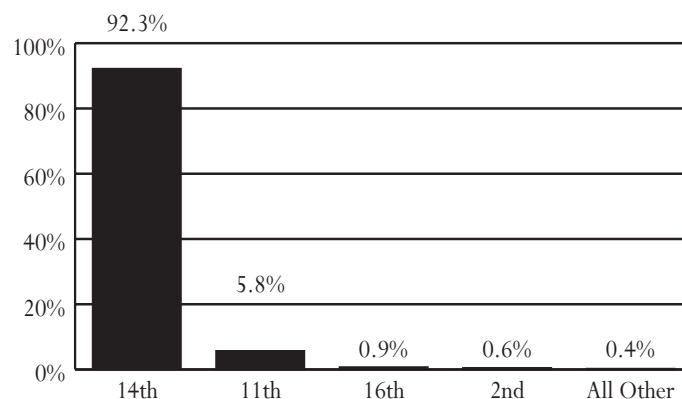

AVERAGE DAILY POPULATION VS CAPACITY, FY 2003-2005

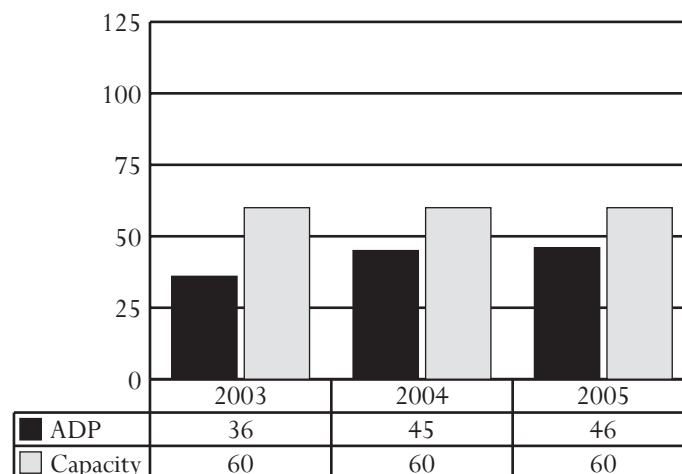

ADMISSIONS BY DISPOSITIONAL STATUS, FY 2005

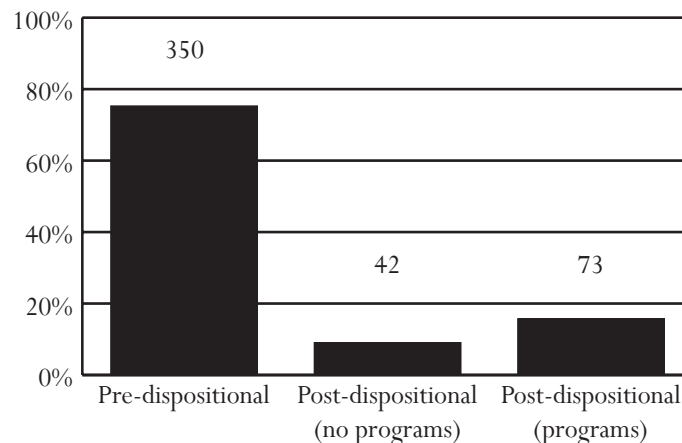

Loudoun County Juvenile Detention Center

Acting Superintendent: Michelle Smith
Capacity: 24 beds

42020 Loudoun Center Place
Leesburg, Virginia 20175
703-771-5200

Owned by: Loudoun County. Primary users: Loudoun, Fauquier, and Rappahannock counties.

ADMISSIONS, FY 2003-2005

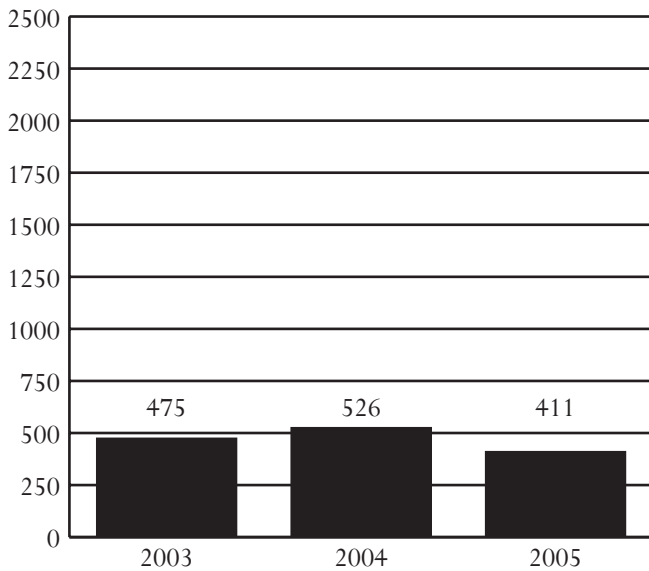

ADMISSIONS BY RACE, SEX, AND AGE, FY 2003-2005

Demographics	2003	2004	2005
Race			
Black	28.6%	22.1%	27.7%
White	64.8%	66.3%	58.2%
Hispanic	3.8%	6.5%	10.5%
Other	2.7%	5.1%	3.6%
Sex			
Male	76.2%	78.3%	78.8%
Female	23.8%	21.7%	21.2%
Age			
8-12	1.7%	1.7%	1.5%
13	4.6%	3.6%	4.1%
14	10.5%	12.5%	11.9%
15	27.8%	20.3%	26.8%
16	26.3%	27.6%	29.2%
17	28.6%	33.3%	26.5%
18-20	0.4%	1.0%	0.0%
Error/Missing	0.0%	0.0%	0.0%
Total Admissions	475	526	411

• Source of Admissions:

- 99.8% of admissions were from the 20L and 20W Districts. See pages 64-65 and 66-67, respectively, for data pertaining to these CSUs.
- Weekender admissions were counted as a single admission instead of counting each weekend separately. Data presented will not be comparable to data in *Data Resource Guides* before FY 2004.

• Juveniles Admitted to Detention:

- 157 juveniles were admitted once to detention, and 93 juveniles were admitted multiple times, for a total of 250 juveniles and 411 detention admissions.
- A juvenile at admission in FY 2005 was most likely to be white, 16 years old, and male.

• Admission Trends:

- Admissions decreased 13% between FY 2003 and FY 2005, and 22% between FY 2004 and FY 2005.

• Offense Category (Most serious detaining offense):

- Pre-D - Contempt of Court (29.2%)
- Post-D - Contempt of Court (42.9%) or Probation/Parole Violation (42.9%)

• Offense Severity (Most serious detaining offense):

- Felony - 31.6% of Pre-D; 7.1% of Post-D
- Class 1 Misdemeanor - 20.9% of Pre-D; 7.1% of Post-D
- Probation/Parole Violation - 18.5% of Pre-D; 42.9% of Post-D

• Average Daily Population (ADP):

- ADP increased 10% between FY 2003 and FY 2005, and remained steady between FY 2004 and FY 2005.
- ADP has consistently been below capacity.

• Average Length of Stay (LOS):

- In order to accurately account for movement of juveniles between facilities, LOS is calculated at the detaining CSU level. For specific LOS data, refer to pages for CSUs served by this detention home.

• Child Care Days (CCD):

- Total number of CCD for FY 2005 was 7,920. This is a 2.6% decrease from the previous fiscal year (8,133 CCD).

• Dispositional Status:

- 383 Pre-dispositional admissions
- 16 Post-dispositional admissions without programs including 8 weekend admissions
- 12 Post-dispositional admissions with programs

ADMISSIONS BY DETAINING OFFENSE, FY 2005

Most Serious Offense	Pre-Disp.		Post-Disp.	
	Judge Order? No	Yes	With Program? No	Yes
Offense Category				
Abusive Language	0.0%	0.0%	0.0%	0.0%
Alcohol	0.6%	3.2%	0.0%	0.0%
Arson	1.4%	0.0%	0.0%	0.0%
Assault	17.3%	3.2%	0.0%	0.0%
Burglary	5.4%	9.7%	0.0%	0.0%
Contempt of Court	30.1%	19.4%	50.0%	33.3%
Custody	0.0%	0.0%	0.0%	0.0%
Desertion/Support	0.0%	0.0%	0.0%	0.0%
Disorderly Conduct	0.6%	0.0%	0.0%	0.0%
Escapes	0.0%	0.0%	0.0%	0.0%
Extortion	1.7%	0.0%	0.0%	0.0%
Failure to Appear	1.7%	12.9%	0.0%	0.0%
Family Offense	0.0%	0.0%	0.0%	0.0%
Fraud	1.4%	9.7%	0.0%	0.0%
Gangs	0.0%	0.0%	0.0%	0.0%
Kidnapping	0.0%	0.0%	0.0%	0.0%
Larceny	11.4%	0.0%	18.8%	8.3%
Miscellaneous/Other	1.1%	0.0%	0.0%	0.0%
Murder	0.0%	0.0%	0.0%	0.0%
Narcotics	2.6%	3.2%	0.0%	0.0%
Obscenity	0.0%	0.0%	0.0%	0.0%
Obstruction of Justice	2.3%	0.0%	0.0%	0.0%
Prob./Parole Violation ¹	16.8%	22.6%	31.3%	58.3%
Robbery	1.4%	3.2%	0.0%	0.0%
Sex Offense	0.6%	0.0%	0.0%	0.0%
Spousal Abuse	0.0%	0.0%	0.0%	0.0%
Status Offense ²	0.0%	6.5%	0.0%	0.0%
Telephone Law	0.0%	0.0%	0.0%	0.0%
Traffic	0.3%	0.0%	0.0%	0.0%
Trespass	0.0%	6.5%	0.0%	0.0%
Vandalism	2.0%	0.0%	0.0%	0.0%
Weapons	1.4%	0.0%	0.0%	0.0%
Offense Severity				
Felonies:				
- Against Persons	12.5%	3.2%	0.0%	0.0%
- Weapons/Narcotics	2.8%	0.0%	0.0%	0.0%
- Other	17.0%	19.4%	6.3%	8.3%
Class 1 Misdemeanors:				
- Against Persons	12.5%	3.2%	0.0%	0.0%
- Other	8.0%	22.6%	12.5%	0.0%
Prob./Parole Violation ¹	18.2%	22.6%	31.3%	58.3%
Court Order Violation	28.7%	22.6%	50.0%	33.3%
Status Offense ²	0.0%	6.5%	0.0%	0.0%
Others	0.3%	0.0%	0.0%	0.0%
Offense Information Missing	0.0%	0.0%	0.0%	0.0%
Total Admissions	352	31	16	12

1, 2 - Variations are due to slightly different offense categorization.

All data were downloaded on 11/17/2005. Any changes after that date are not reflected in this book. Percentages may not add to 100% due to rounding.

ADMISSIONS BY COURT DISTRICT, FY 2005

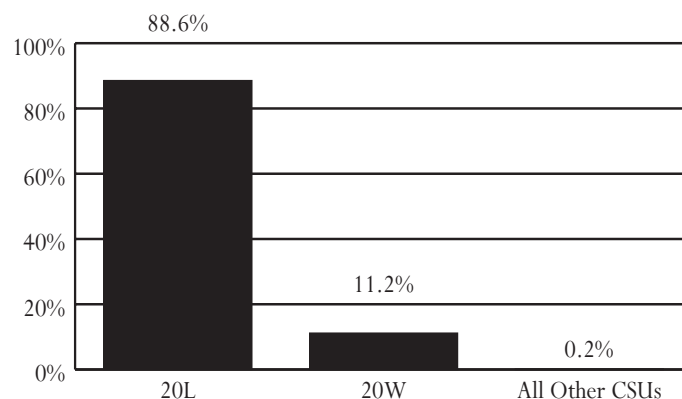

AVERAGE DAILY POPULATION VS CAPACITY, FY 2003-2005

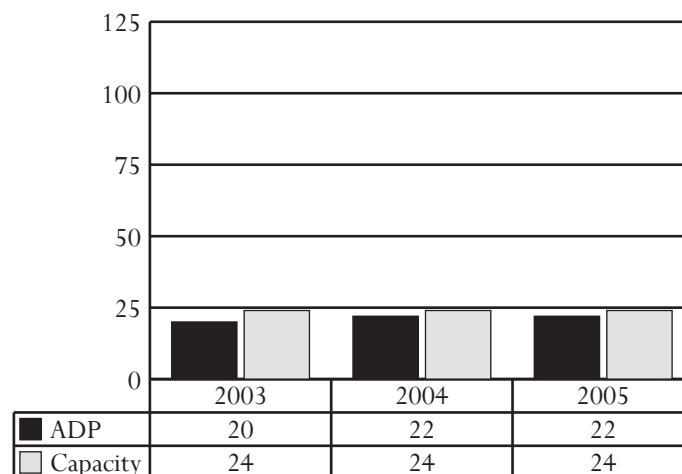

ADMISSIONS BY DISPOSITIONAL STATUS, FY 2005

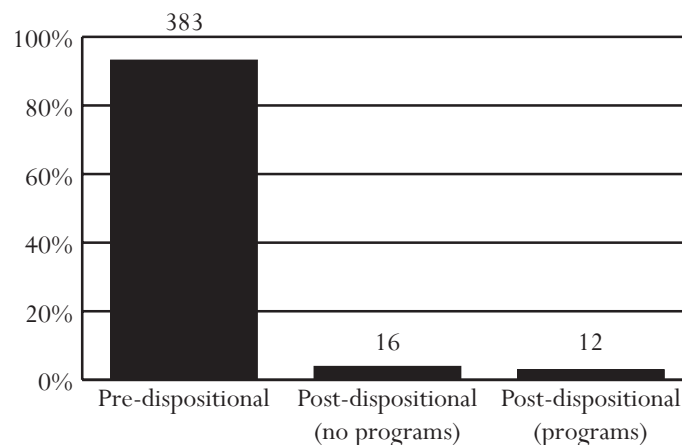

Lynchburg Regional Juvenile Detention Center

Superintendent: Frank T. Currier
Capacity: 48 beds

1400 Florida Avenue
Lynchburg, Virginia 24501
434-847-1635

Owned by: The City of Lynchburg. Primary users: The cities of Lynchburg and Bedford, as well as, Amherst, Appomattox, Bedford, Campbell, Charlotte, and Nelson counties.

ADMISSIONS, FY 2003-2005

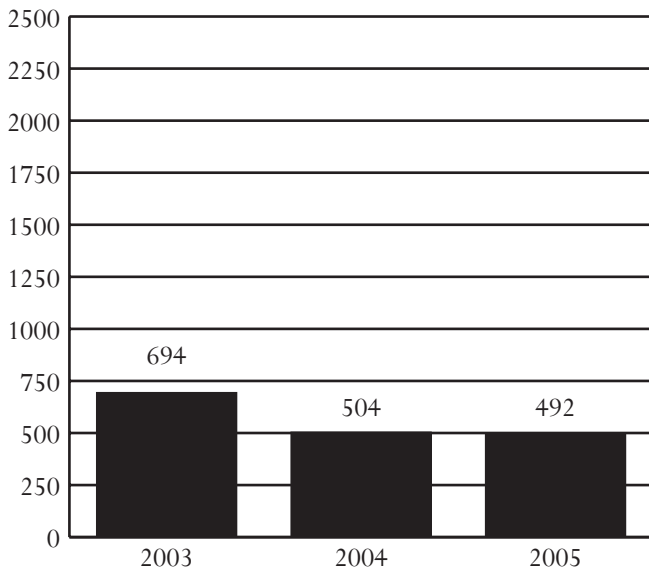

ADMISSIONS BY RACE, SEX, AND AGE, FY 2003-2005

Demographics	2003	2004	2005
Race			
Black	55.2%	53.8%	55.9%
White	43.2%	44.0%	42.1%
Hispanic	0.3%	0.4%	0.4%
Other	1.3%	1.8%	1.6%
Sex			
Male	72.3%	76.6%	78.9%
Female	27.7%	23.4%	21.1%
Age			
8-12	4.0%	3.8%	1.4%
13	6.9%	6.5%	7.7%
14	14.7%	14.7%	11.8%
15	21.9%	21.6%	20.1%
16	24.5%	28.2%	27.0%
17	27.5%	24.8%	31.7%
18-20	0.0%	0.0%	0.0%
Error/Missing	0.4%	0.4%	0.2%
Total Admissions	694	504	492

- *Source of Admissions:*
 - 99.4% of admissions were from the 24th and 10th Districts. See pages 76-77 and 42-43, respectively, for data pertaining to these CSUs.
 - Weekender admissions were counted as a single admission instead of counting each weekend separately. Data presented will not be comparable to data in *Data Resource Guides* before FY 2004.
- *Juveniles Admitted to Detention:*
 - 251 juveniles were admitted once to detention, and 97 juveniles were admitted multiple times, for a total of 348 juveniles and 492 detention admissions.
 - A juvenile at admission in FY 2005 was most likely to be black, 17 years old, and male.
- *Admission Trends:*
 - Admissions decreased 29% between FY 2003 and FY 2005, and 2% between FY 2004 and FY 2005.
- *Offense Category (Most serious detaining offense):*
 - Pre-D - Contempt of Court (19.0%) or Assault (18.4%)
 - Post-D - Contempt of Court (28.0%)
- *Offense Severity (Most serious detaining offense):*
 - Felony - 34.8% of Pre-D; 20.6% of Post-D
 - Class 1 Misdemeanor - 27.5% of Pre-D; 30.8% of Post-D
 - Probation/Parole Violation - 15.6% of Pre-D; 15.9% of Post-D
- *Average Daily Population (ADP):*
 - ADP decreased 15% between FY 2003 and FY 2005, and increased 10% between FY 2004 and FY 2005.
 - ADP has consistently been below capacity.
- *Average Length of Stay (LOS):*
 - In order to accurately account for movement of juveniles between facilities, LOS is calculated at the detaining CSU level. For specific LOS data, refer to pages for CSUs served by this detention home.
- *Child Care Days (CCD):*
 - Total number of CCD for FY 2005 was 12,046. This is a 8.2% increase from the previous fiscal year (11,137 CCD).
- *Dispositional Status:*
 - 385 Pre-dispositional admissions
 - 90 Post-dispositional admissions without programs including 5 weekend admissions
 - 17 Post-dispositional admissions with programs

ADMISSIONS BY DETAINING OFFENSE, FY 2005

Most Serious Offense	Pre-Disp.		Post-Disp.	
	Judge Order? No	Yes	With Program? No	Yes
Offense Category				
Abusive Language	0.0%	0.0%	0.0%	0.0%
Alcohol	0.0%	0.7%	1.1%	0.0%
Arson	1.3%	0.0%	0.0%	0.0%
Assault	23.5%	10.6%	16.7%	5.9%
Burglary	6.4%	1.3%	4.4%	11.8%
Contempt of Court	6.4%	38.4%	31.1%	11.8%
Custody	0.0%	0.0%	0.0%	0.0%
Desertion/Support	0.0%	0.0%	0.0%	0.0%
Disorderly Conduct	2.1%	2.6%	4.4%	5.9%
Escapes	0.0%	0.0%	0.0%	0.0%
Extortion	0.4%	0.0%	0.0%	0.0%
Failure to Appear	0.9%	6.6%	0.0%	0.0%
Family Offense	0.0%	0.0%	0.0%	0.0%
Fraud	1.3%	0.0%	1.1%	0.0%
Gangs	0.4%	0.0%	0.0%	0.0%
Kidnapping	1.7%	0.0%	0.0%	0.0%
Larceny	13.2%	7.3%	10.0%	23.5%
Miscellaneous/Other	0.4%	2.0%	0.0%	0.0%
Murder	0.4%	0.0%	0.0%	0.0%
Narcotics	5.6%	0.0%	3.3%	5.9%
Obscenity	0.0%	0.0%	0.0%	0.0%
Obstruction of Justice	2.6%	1.3%	0.0%	0.0%
Prob./Parole Violation ¹	15.4%	15.2%	14.4%	23.5%
Robbery	1.7%	0.7%	0.0%	5.9%
Sex Offense	6.0%	4.0%	0.0%	0.0%
Spousal Abuse	0.0%	0.0%	0.0%	0.0%
Status Offense ²	0.0%	2.6%	4.4%	0.0%
Telephone Law	0.0%	0.0%	1.1%	0.0%
Traffic	0.4%	2.0%	0.0%	0.0%
Trespass	0.4%	0.7%	1.1%	0.0%
Vandalism	5.1%	1.3%	6.7%	0.0%
Weapons	3.4%	2.6%	0.0%	5.9%
Offense Severity				
Felonies:				
- Against Persons	20.5%	4.6%	3.3%	5.9%
- Weapons/Narcotics	5.6%	2.0%	0.0%	11.8%
- Other	22.2%	7.3%	11.1%	35.3%
Class 1 Misdemeanors:				
- Against Persons	17.1%	10.6%	15.6%	5.9%
- Other	11.5%	15.2%	18.9%	5.9%
Prob./Parole Violation ¹	15.4%	15.9%	14.4%	23.5%
Court Order Violation	6.4%	39.7%	31.1%	11.8%
Status Offense ²	0.0%	2.6%	4.4%	0.0%
Others	0.4%	2.0%	1.1%	0.0%
Offense Information Missing	0.9%	0.0%	0.0%	0.0%
Total Admissions	234	151	90	17

1, 2 - Variations are due to slightly different offense categorization.

All data were downloaded on 11/17/2005. Any changes after that date are not reflected in this book. Percentages may not add to 100% due to rounding.

ADMISSIONS BY COURT DISTRICT, FY 2005

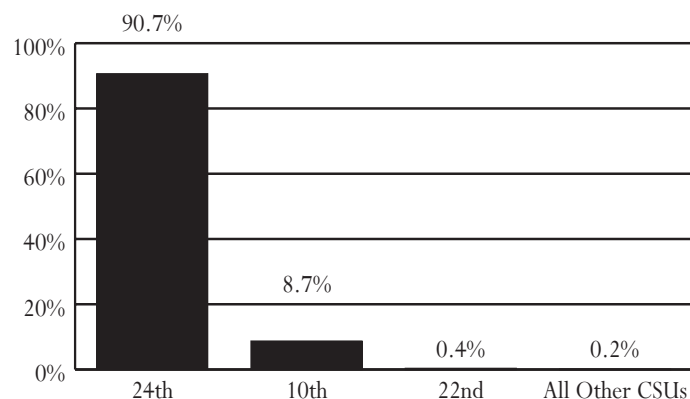

AVERAGE DAILY POPULATION VS CAPACITY, FY 2003-2005

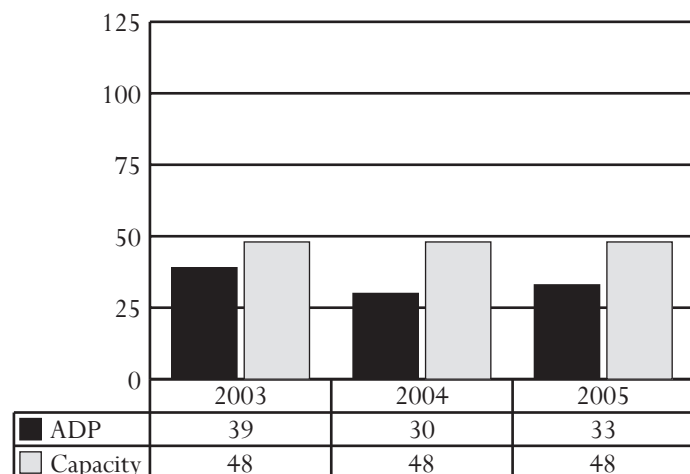

ADMISSIONS BY DISPOSITIONAL STATUS, FY 2005

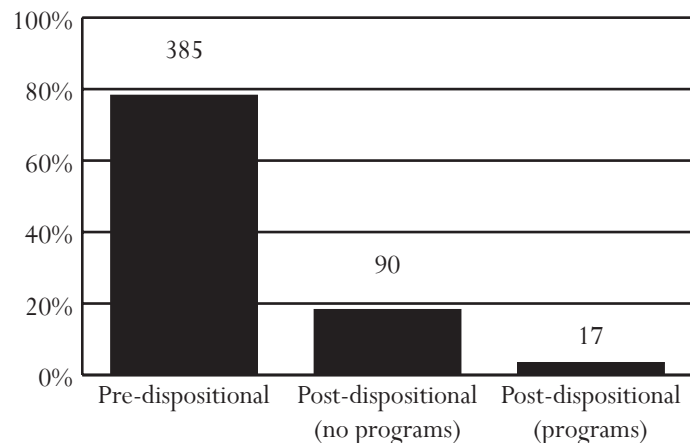

Merrimac Center

Superintendent: Joanne Smith
Capacity: 48 beds

9300 Merrimac Trail
Williamsburg, Virginia 23185
757-887-0225

Owned by: A commission of the cities of Williamsburg and Poquoson, and Caroline, Charles City, Essex, Gloucester, Hanover, James City, King & Queen, King William, Lancaster, Mathews, Middlesex, New Kent, Northumberland, Richmond, Westmoreland, and York counties. Primary users: Members of the commission

ADMISSIONS, FY 2003-2005

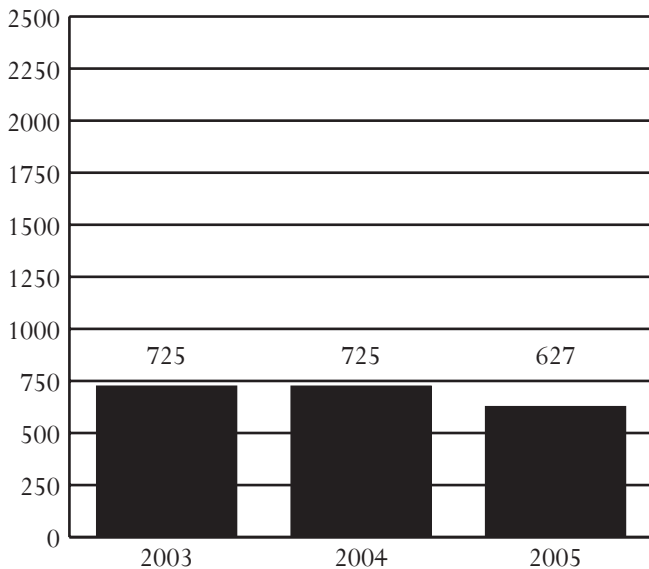

ADMISSIONS BY RACE, SEX, AND AGE, FY 2003-2005

Demographics	2003	2004	2005
Race			
Black	39.6%	36.8%	34.1%
White	58.5%	61.1%	64.1%
Hispanic	0.7%	0.4%	0.8%
Other	1.2%	1.7%	1.0%
Sex			
Male	78.3%	74.3%	75.8%
Female	21.7%	25.7%	24.2%
Age			
8-12	2.2%	1.8%	1.6%
13	4.8%	7.3%	2.4%
14	11.0%	12.3%	10.7%
15	18.2%	19.2%	19.9%
16	29.2%	26.9%	25.0%
17	34.5%	32.1%	40.4%
18-20	0.0%	0.1%	0.0%
Error/Missing	0.0%	0.3%	0.0%
Total Admissions	725	725	627

• Source of Admissions:

- 98.9% of admissions were from the 9th and 15th Districts. See pages 40-41 and 52-53, respectively, for data pertaining to these CSUs.
- Weekender admissions were counted as a single admission instead of counting each weekend separately. Data presented will not be comparable to data in *Data Resource Guides* before FY 2004.

• Juveniles Admitted to Detention:

- 297 juveniles were admitted once to detention, and 133 juveniles were admitted multiple times, for a total of 430 juveniles and 627 detention admissions.
- A juvenile at admission in FY 2005 was most likely to be white, 17 years old, and male.

• Admission Trends:

- Admissions remained the same between FY 2003 and FY 2004, and decreased 14% by FY 2005.

• Offense Category (Most serious detaining offense):

- Pre-D - Probation/Parole Violation (24.7%)
- Post-D - Probation/Parole Violation (22.1%)

• Offense Severity (Most serious detaining offense):

- Felony - 45.2% of Pre-D; 23.0% of Post-D
- Class 1 Misdemeanor - 23.5% of Pre-D; 33.2% of Post-D
- Probation/Parole Violation - 25.0% of Pre-D; 23.0% of Post-D

• Average Daily Population (ADP):

- ADP decreased 12% between FY 2003 and FY 2005, and 19% between FY 2004 and FY 2005.
- ADP has consistently been below capacity.

• Average Length of Stay (LOS):

- In order to accurately account for movement of juveniles between facilities, LOS is calculated at the detaining CSU level. For specific LOS data, refer to pages for CSUs served by this detention home.

• Child Care Days (CCD):

- Total number of CCD for FY 2005 was 13,734. This is a 19.6% decrease from the previous fiscal year (17,073 CCD).

• Dispositional Status:

- 392 Pre-dispositional admissions
- 208 Post-dispositional admissions without programs including 8 weekend admissions
- 27 Post-dispositional admissions with programs

ADMISSIONS BY DETAINING OFFENSE, FY 2005

Most Serious Offense	Pre-Disp.		Post-Disp.	
	Judge Order? No	Yes	With Program? No	Yes
Offense Category				
Abusive Language	0.0%	0.0%	0.0%	0.0%
Alcohol	0.3%	0.0%	1.9%	0.0%
Arson	2.4%	3.8%	1.9%	3.7%
Assault	18.9%	18.9%	16.8%	18.5%
Burglary	7.3%	5.7%	4.3%	7.4%
Contempt of Court	2.1%	11.3%	16.3%	0.0%
Custody	0.0%	0.0%	0.0%	0.0%
Desertion/Support	0.0%	0.0%	0.0%	0.0%
Disorderly Conduct	0.7%	5.7%	3.4%	0.0%
Escapes	0.0%	0.0%	0.0%	0.0%
Extortion	0.3%	0.0%	0.0%	0.0%
Failure to Appear	0.0%	3.8%	1.0%	0.0%
Family Offense	0.0%	0.0%	0.0%	0.0%
Fraud	0.0%	0.0%	0.0%	0.0%
Gangs	0.0%	0.0%	0.0%	0.0%
Kidnapping	0.7%	0.0%	0.0%	0.0%
Larceny	18.9%	11.3%	13.9%	14.8%
Miscellaneous/Other	0.7%	1.9%	1.4%	0.0%
Murder	1.0%	0.0%	0.0%	0.0%
Narcotics	3.5%	2.8%	5.8%	0.0%
Obscenity	0.3%	0.0%	0.0%	0.0%
Obstruction of Justice	0.7%	0.9%	2.4%	0.0%
Prob./Parole Violation ¹	24.5%	25.5%	18.3%	51.9%
Robbery	4.5%	0.0%	0.0%	0.0%
Sex Offense	3.1%	0.0%	1.9%	0.0%
Spousal Abuse	0.0%	0.0%	0.0%	0.0%
Status Offense ²	0.0%	0.9%	3.4%	0.0%
Telephone Law	0.0%	0.0%	0.5%	0.0%
Traffic	0.3%	1.9%	1.4%	0.0%
Trespass	0.0%	0.0%	0.5%	0.0%
Vandalism	5.2%	5.7%	4.3%	0.0%
Weapons	4.2%	0.0%	0.5%	3.7%
Offense Severity				
Felonies:				
- Against Persons	22.4%	5.7%	7.2%	3.7%
- Weapons/Narcotics	4.5%	0.0%	1.4%	0.0%
- Other	25.5%	19.8%	13.9%	22.2%
Class 1 Misdemeanors:				
- Against Persons	14.0%	17.0%	15.4%	22.2%
- Other	6.3%	15.1%	19.2%	0.0%
Prob./Parole Violation ¹	24.5%	26.4%	19.2%	51.9%
Court Order Violation	2.1%	12.3%	16.8%	0.0%
Status Offense ²	0.0%	0.9%	4.3%	0.0%
Others	0.7%	2.8%	2.4%	0.0%
Offense Information Missing	0.0%	0.0%	0.0%	0.0%
Total Admissions	286	106	208	27

1, 2 - Variations are due to slightly different offense categorization.

All data were downloaded on 11/17/2005. Any changes after that date are not reflected in this book. Percentages may not add to 100% due to rounding.

ADMISSIONS BY COURT DISTRICT, FY 2005

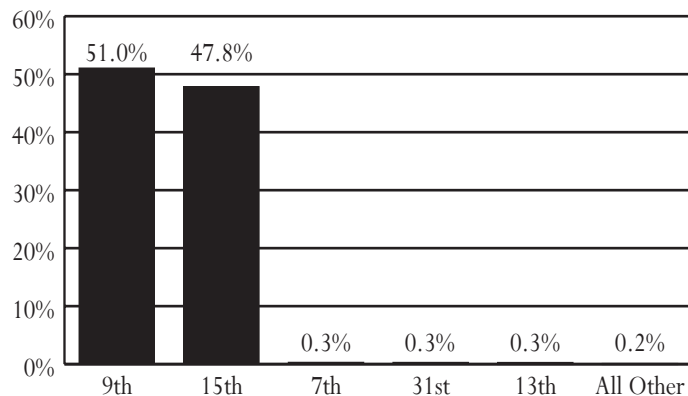

AVERAGE DAILY POPULATION VS CAPACITY, FY 2003-2005

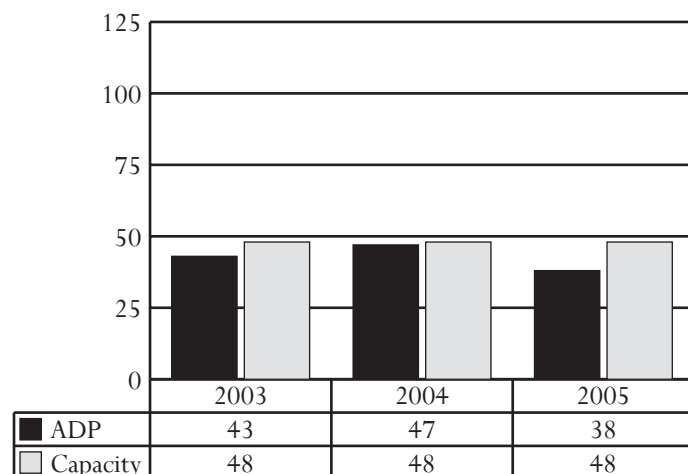

ADMISSIONS BY DISPOSITIONAL STATUS, FY 2005

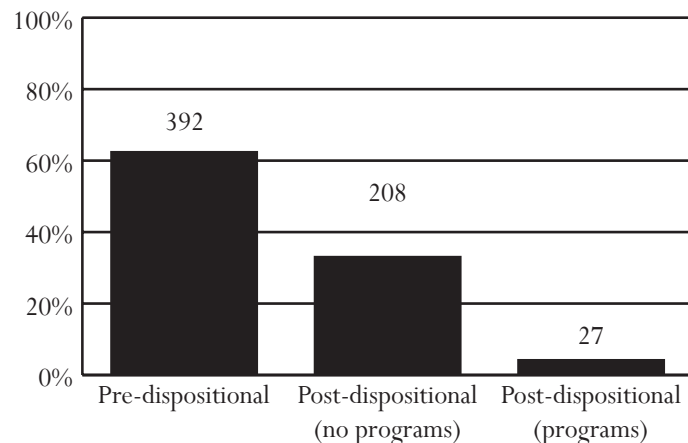

New River Valley Juvenile Detention Home

Superintendent: Robert S. Hall
Capacity: 24 beds

650 Wades Lane, N.W.
Christiansburg, Virginia 24073
540-381-0097

Owned by: A commission of the City of Radford and Giles, Pulaski, and Montgomery counties. Primary users: Members of the commission as well as the City of Galax, and Wythe, Carroll, Montgomery, Floyd, Grayson, and Bland counties.

ADMISSIONS, FY 2003-2005

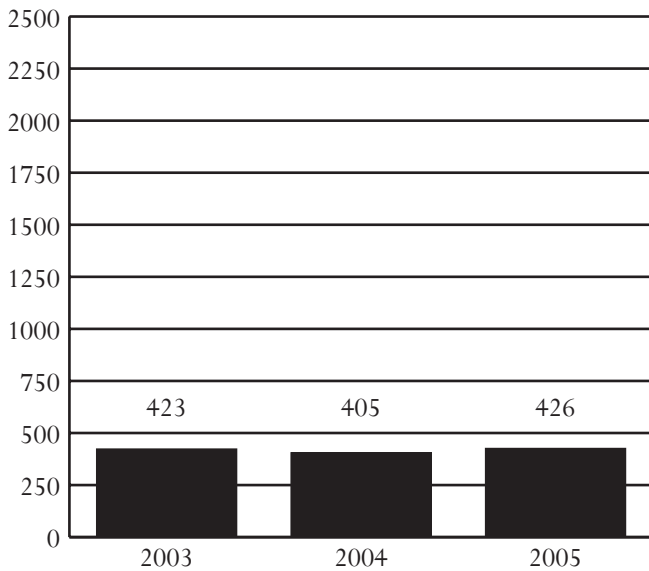

ADMISSIONS BY RACE, SEX, AND AGE, FY 2003-2005

Demographics	2003	2004	2005
Race			
Black	16.8%	16.3%	17.6%
White	77.8%	79.5%	79.1%
Hispanic	4.0%	4.2%	2.8%
Other	1.4%	0.0%	0.5%
Sex			
Male	74.2%	72.1%	73.5%
Female	25.8%	27.9%	26.5%
Age			
8-12	2.8%	2.5%	2.1%
13	6.4%	6.2%	4.7%
14	12.1%	14.1%	12.7%
15	19.1%	13.3%	27.2%
16	25.8%	27.9%	22.5%
17	33.8%	35.6%	30.8%
18-20	0.0%	0.0%	0.0%
Error/Missing	0.0%	0.5%	0.0%
Total Admissions	423	405	426

• Source of Admissions:

- 100.0% of admissions were from the 27th and 29th Districts. See pages 82-83 and 86-87, respectively, for data pertaining to these CSUs.
- Weekender admissions were counted as a single admission instead of counting each weekend separately. Data presented will not be comparable to data in *Data Resource Guides* before FY 2004.

• Juveniles Admitted to Detention:

- 173 juveniles were admitted once to detention, and 100 juveniles were admitted multiple times, for a total of 273 juveniles and 426 detention admissions.
- A juvenile at admission in FY 2005 was most likely to be white, 17 years old, and male.

• Admission Trends:

- Admissions increased 1% between FY 2003 and FY 2005, and 5% between FY 2004 and FY 2005.

• Offense Category (Most serious detaining offense):

- Pre-D - Assault (22.2%)
- Post-D - Contempt of Court (32.3%)

• Offense Severity (Most serious detaining offense):

- Felony - 33.3% of Pre-D; 18.8% of Post-D
- Class 1 Misdemeanor - 36.8% of Pre-D; 17.2% of Post-D
- Probation/Parole Violation - 12.4% of Pre-D; 29.7% of Post-D

• Average Daily Population (ADP):

- ADP increased 17% between FY 2003 and FY 2005, and 40% between FY 2004 and FY 2005.
- ADP has equaled or exceeded capacity for 2 of the last 3 fiscal years.

• Average Length of Stay (LOS):

- In order to accurately account for movement of juveniles between facilities, LOS is calculated at the detaining CSU level. For specific LOS data, refer to pages for CSUs served by this detention home.

• Child Care Days (CCD):

- Total number of CCD for FY 2005 was 10,210. This is a 40.5% increase from the previous fiscal year (7,265 CCD).

• Dispositional Status:

- 234 Pre-dispositional admissions
- 157 Post-dispositional admissions without programs including 46 weekend admissions
- 35 Post-dispositional admissions with programs

ADMISSIONS BY DETAINING OFFENSE, FY 2005

Most Serious Offense	Pre-Disp.		Post-Disp.	
	Judge Order? No	Yes	With Program? No	Yes
Offense Category				
Abusive Language	0.0%	0.0%	0.0%	0.0%
Alcohol	2.1%	1.1%	1.9%	0.0%
Arson	2.1%	1.1%	1.3%	0.0%
Assault	33.6%	5.3%	5.1%	17.1%
Burglary	7.1%	6.4%	2.5%	22.9%
Contempt of Court	5.7%	24.5%	38.9%	2.9%
Custody	0.0%	1.1%	0.0%	0.0%
Desertion/Support	0.0%	0.0%	0.0%	0.0%
Disorderly Conduct	2.1%	1.1%	1.3%	0.0%
Escapes	0.0%	0.0%	0.0%	0.0%
Extortion	0.0%	0.0%	0.0%	0.0%
Failure to Appear	1.4%	28.7%	0.6%	0.0%
Family Offense	0.0%	0.0%	0.0%	0.0%
Fraud	0.7%	0.0%	0.0%	0.0%
Gangs	0.0%	0.0%	0.0%	0.0%
Kidnapping	0.0%	0.0%	0.0%	0.0%
Larceny	14.3%	5.3%	7.0%	20.0%
Miscellaneous/Other	0.0%	0.0%	0.0%	0.0%
Murder	0.0%	0.0%	0.0%	0.0%
Narcotics	2.1%	0.0%	2.5%	0.0%
Obscenity	0.0%	0.0%	0.0%	0.0%
Obstruction of Justice	0.0%	0.0%	0.0%	0.0%
Prob./Parole Violation ¹	8.6%	16.0%	28.0%	22.9%
Robbery	5.7%	0.0%	0.0%	0.0%
Sex Offense	6.4%	2.1%	1.9%	2.9%
Spousal Abuse	0.0%	0.0%	0.0%	0.0%
Status Offense ²	0.0%	7.4%	4.5%	0.0%
Telephone Law	2.1%	0.0%	0.6%	2.9%
Traffic	1.4%	0.0%	0.6%	2.9%
Trespass	0.7%	0.0%	0.6%	0.0%
Vandalism	2.1%	0.0%	1.3%	2.9%
Weapons	1.4%	0.0%	1.3%	2.9%
Offense Severity				
Felonies:				
- Against Persons	24.3%	2.1%	5.7%	11.4%
- Weapons/Narcotics	2.1%	0.0%	2.5%	0.0%
- Other	20.7%	10.6%	3.8%	37.1%
Class 1 Misdemeanors:				
- Against Persons	25.7%	6.4%	4.5%	14.3%
- Other	12.9%	27.7%	10.8%	11.4%
Prob./Parole Violation ¹	8.6%	18.1%	31.2%	22.9%
Court Order Violation	5.7%	26.6%	36.3%	2.9%
Status Offense ²	0.0%	7.4%	4.5%	0.0%
Others	0.0%	1.1%	0.6%	0.0%
Offense Information Missing	0.0%	0.0%	0.0%	0.0%
Total Admissions	140	94	157	35

1, 2 - Variations are due to slightly different offense categorization.

All data were downloaded on 11/17/2005. Any changes after that date are not reflected in this book. Percentages may not add to 100% due to rounding.

ADMISSIONS BY COURT DISTRICT, FY 2005

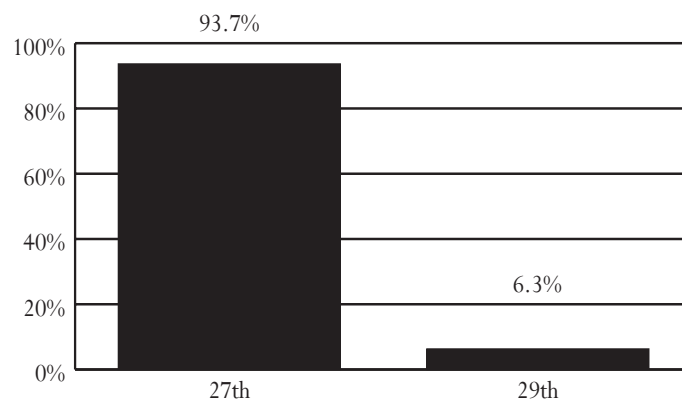

AVERAGE DAILY POPULATION VS CAPACITY, FY 2003-2005

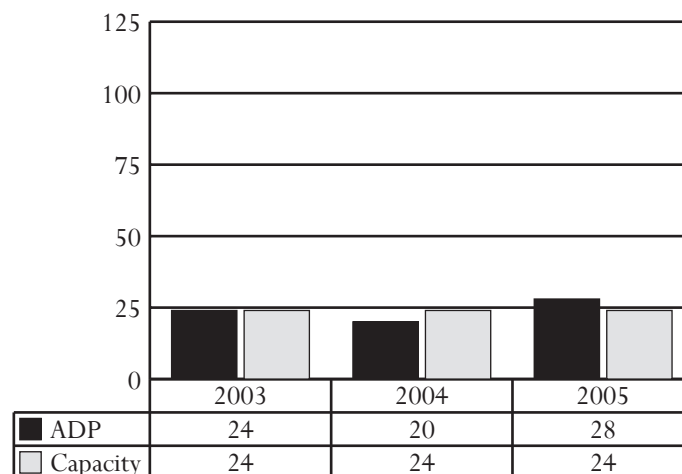

ADMISSIONS BY DISPOSITIONAL STATUS, FY 2005

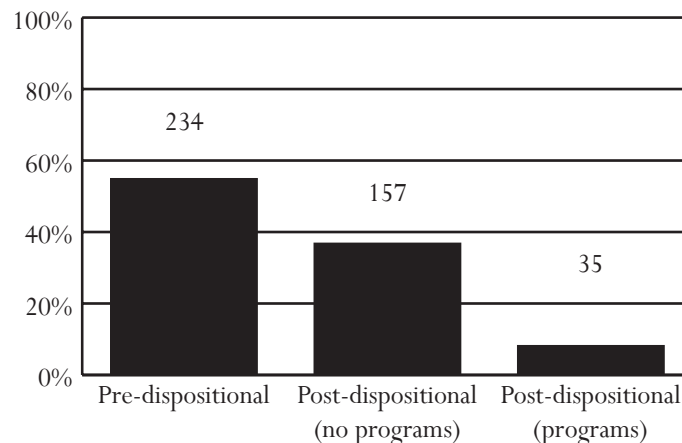

Newport News Secure Detention

Superintendent: Sheena Christian-Howard
Capacity: 110 beds

350 25th Street
Newport News, Virginia 23607
757-926-1600

Owned by: The City of Newport News. Primary users: The cities of Newport News and Hampton.

ADMISSIONS, FY 2003-2005

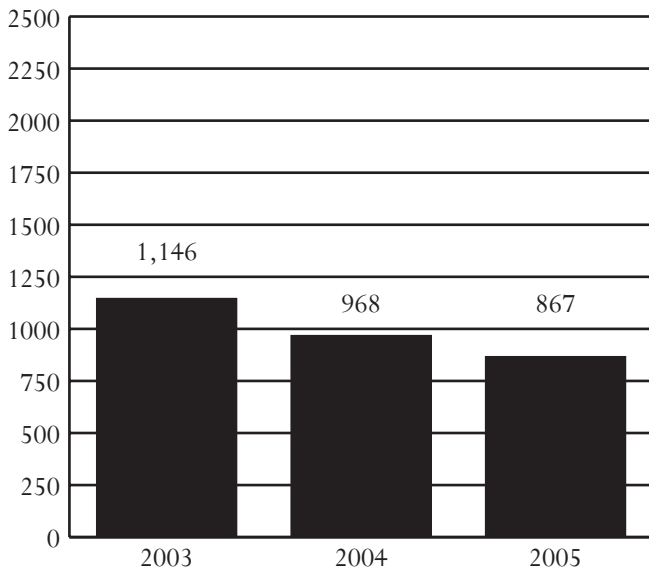

ADMISSIONS BY RACE, SEX, AND AGE, FY 2003-2005

Demographics	2003	2004	2005
Race			
Black	74.5%	76.3%	78.9%
White	22.9%	19.3%	17.5%
Hispanic	0.6%	1.5%	1.7%
Other	1.9%	2.8%	1.8%
Sex			
Male	73.5%	73.3%	74.6%
Female	26.5%	26.7%	25.4%
Age			
8-12	3.3%	2.5%	2.1%
13	5.4%	5.9%	8.1%
14	13.0%	12.2%	13.4%
15	22.9%	22.9%	22.5%
16	28.4%	27.5%	24.8%
17	27.1%	28.8%	29.0%
18-20	0.0%	0.0%	0.0%
Error/Missing	0.0%	0.2%	0.2%
Total Admissions	1,146	968	867

- **Source of Admissions:**
 - 98.7% of admissions were from the 7th and 8th Districts. See pages 36-37 and 38-39, respectively, for data pertaining to these CSUs.
 - Weekender admissions were counted as a single admission instead of counting each weekend separately. Data presented will not be comparable to data in *Data Resource Guides* before FY 2004.
- **Juveniles Admitted to Detention:**
 - 478 juveniles were admitted once to detention, and 158 juveniles were admitted multiple times, for a total of 636 juveniles and 867 detention admissions.
 - A juvenile at admission in FY 2005 was most likely to be black, 17 years old, and male.
- **Admission Trends:**
 - Admissions decreased 24% between FY 2003 and FY 2005, and 10% between FY 2004 and FY 2005.
- **Offense Category (Most serious detaining offense):**
 - Pre-D - Assault (15.3%)
 - Post-D - Contempt of Court (48.8%)
- **Offense Severity (Most serious detaining offense):**
 - Felony - 44.4% of Pre-D; 4.9% of Post-D
 - Class 1 Misdemeanor - 24.0% of Pre-D; 19.5% of Post-D
 - Probation/Parole Violation - 10.9% of Pre-D; 22.0% of Post-D
- **Average Daily Population (ADP):**
 - ADP decreased 20% between FY 2003 and FY 2005, and 18% between FY 2004 and FY 2005.
 - ADP has exceeded capacity for 2 of the last 3 fiscal years.
- **Average Length of Stay (LOS):**
 - In order to accurately account for movement of juveniles between facilities, LOS is calculated at the detaining CSU level. For specific LOS data, refer to pages for CSUs served by this detention home.
- **Child Care Days (CCD):**
 - Total number of CCD for FY 2005 was 23,025. This is a 17.9% decrease from the previous fiscal year (28,031 CCD).
- **Dispositional Status:**
 - 826 Pre-dispositional admissions
 - 41 Post-dispositional admissions without programs including 16 weekend admissions
 - This detention home does not offer Post-dispositional programs.

ADMISSIONS BY DETAINING OFFENSE, FY 2005

Most Serious Offense	Pre-Disp.		Post-Disp.	
	Judge Order? No	Yes	With Program? No	Yes
Offense Category				
Abusive Language	0.0%	0.0%	0.0%	0.0%
Alcohol	0.2%	0.0%	0.0%	0.0%
Arson	0.9%	0.4%	0.0%	0.0%
Assault	18.8%	8.3%	9.8%	0.0%
Burglary	7.5%	0.7%	0.0%	0.0%
Contempt of Court	1.3%	12.3%	48.8%	0.0%
Custody	0.0%	0.0%	0.0%	0.0%
Desertion/Support	0.0%	0.0%	0.0%	0.0%
Disorderly Conduct	0.5%	0.0%	0.0%	0.0%
Escapes	2.0%	19.5%	0.0%	0.0%
Extortion	0.5%	0.0%	0.0%	0.0%
Failure to Appear	0.4%	19.1%	0.0%	0.0%
Family Offense	0.0%	0.0%	0.0%	0.0%
Fraud	0.9%	0.4%	0.0%	0.0%
Gangs	1.1%	0.0%	0.0%	0.0%
Kidnapping	0.5%	0.0%	0.0%	0.0%
Larceny	10.0%	5.1%	2.4%	0.0%
Miscellaneous/Other	4.4%	10.1%	2.4%	0.0%
Murder	0.2%	0.0%	0.0%	0.0%
Narcotics	8.2%	3.2%	0.0%	0.0%
Obscenity	0.0%	0.0%	0.0%	0.0%
Obstruction of Justice	0.4%	1.4%	2.4%	0.0%
Prob./Parole Violation ¹	12.0%	8.7%	22.0%	0.0%
Robbery	10.9%	0.0%	0.0%	0.0%
Sex Offense	2.9%	1.8%	0.0%	0.0%
Spousal Abuse	0.0%	0.0%	0.0%	0.0%
Status Offense ²	0.9%	5.1%	2.4%	0.0%
Telephone Law	0.0%	0.0%	0.0%	0.0%
Traffic	1.3%	1.4%	4.9%	0.0%
Trespass	0.5%	0.4%	0.0%	0.0%
Vandalism	2.6%	1.8%	4.9%	0.0%
Weapons	6.0%	0.4%	0.0%	0.0%
Offense Severity				
Felonies:				
- Against Persons	29.7%	4.7%	2.4%	0.0%
- Weapons/Narcotics	10.6%	2.9%	0.0%	0.0%
- Other	19.5%	6.5%	2.4%	0.0%
Class 1 Misdemeanors:				
- Against Persons	8.0%	6.9%	9.8%	0.0%
- Other	8.7%	31.4%	9.8%	0.0%
Prob./Parole Violation ¹	12.0%	8.7%	22.0%	0.0%
Court Order Violation	1.5%	16.2%	48.8%	0.0%
Status Offense ²	0.9%	5.4%	2.4%	0.0%
Others	4.0%	17.3%	2.4%	0.0%
Offense Information Missing	5.1%	0.0%	0.0%	0.0%
Total Admissions	549	277	41	0

1, 2 - Variations are due to slightly different offense categorization.

ADMISSIONS BY COURT DISTRICT, FY 2005

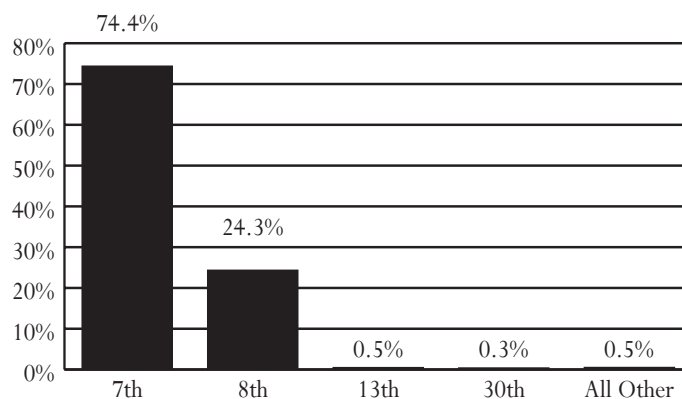

AVERAGE DAILY POPULATION VS CAPACITY, FY 2003-2005

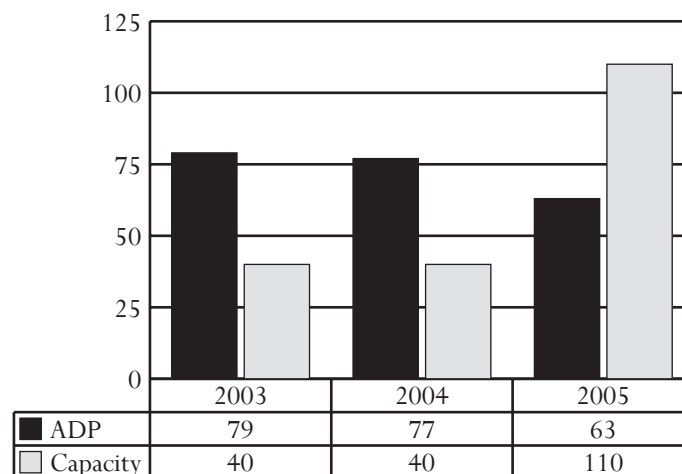

ADMISSIONS BY DISPOSITIONAL STATUS, FY 2005

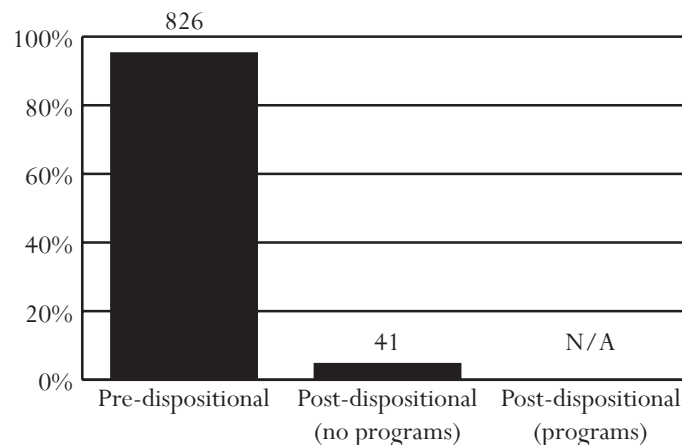

All data were downloaded on 11/17/2005. Any changes after that date are not reflected in this book. Percentages may not add to 100% due to rounding.

Norfolk Juvenile Detention Center

Superintendent: Lynda Kennedy
Capacity: 80 beds

1260 Security Lane
Norfolk, Virginia 23502
757-441-5667

Owned by: The City of Norfolk. Primary users: The City of Norfolk, and Accomack and Northampton counties.

ADMISSIONS, FY 2003-2005

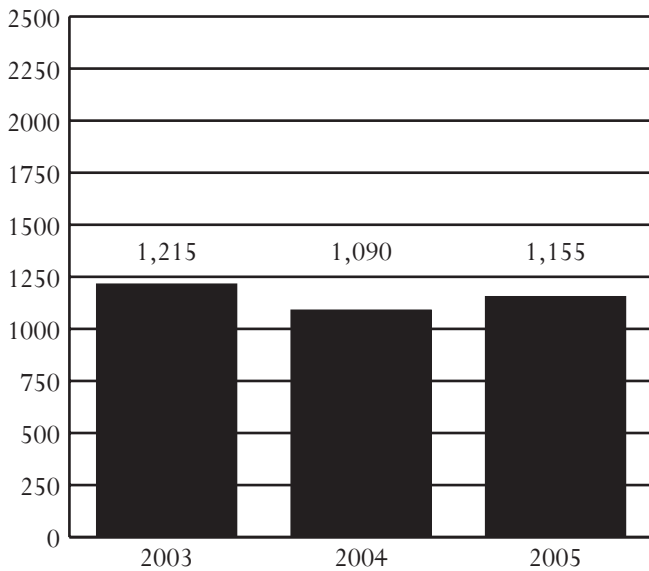

ADMISSIONS BY RACE, SEX, AND AGE, FY 2003-2005

Demographics	2003	2004	2005
Race			
Black	83.0%	79.2%	81.5%
White	14.2%	17.8%	15.8%
Hispanic	1.2%	1.2%	1.1%
Other	1.6%	1.8%	1.6%
Sex			
Male	75.8%	73.1%	71.9%
Female	24.2%	26.9%	28.1%
Age			
8-12	1.9%	1.3%	1.6%
13	6.4%	6.1%	6.1%
14	16.0%	18.3%	15.7%
15	26.3%	24.2%	24.1%
16	24.8%	25.9%	26.4%
17	24.1%	23.9%	25.8%
18-20	0.4%	0.2%	0.4%
Error/Missing	0.1%	0.2%	0.0%
Total Admissions	1,215	1,090	1,155

• Source of Admissions:

- 100.0% of admissions were from the 4th and 2A Districts. See pages 30-31 and 26-27, respectively, for data pertaining to these CSUs.
- Weekender admissions were counted as a single admission instead of counting each weekend separately. Data presented will not be comparable to data in *Data Resource Guides* before FY 2004.

• Juveniles Admitted to Detention:

- 542 juveniles were admitted once to detention, and 245 juveniles were admitted multiple times, for a total of 787 juveniles and 1,155 detention admissions.
- A juvenile at admission in FY 2005 was most likely to be black, 16 or 17 years old, and male.

• Admission Trends:

- Admissions decreased 5% between FY 2003 and FY 2005, and increased 6% between FY 2004 and FY 2005.

• Offense Category (Most serious detaining offense):

- Pre-D - Probation/Parole Violation (20.0%)
- Post-D - Contempt of Court (32.2%)

• Offense Severity (Most serious detaining offense):

- Felony - 34.5% of Pre-D; 16.4% of Post-D
- Class 1 Misdemeanor - 28.1% of Pre-D; 28.5% of Post-D
- Probation/Parole Violation - 21.2% of Pre-D; 11.5% of Post-D

• Average Daily Population (ADP):

- ADP increased 9% between FY 2003 and FY 2005, and 11% between FY 2004 and FY 2005.
- ADP has consistently exceeded capacity.

• Average Length of Stay (LOS):

- In order to accurately account for movement of juveniles between facilities, LOS is calculated at the detaining CSU level. For specific LOS data, refer to pages for CSUs served by this detention home.

• Child Care Days (CCD):

- Total number of CCD for FY 2005 was 33,776. This is a 9.7% increase from the previous fiscal year (30,784 CCD).

• Dispositional Status:

- 832 Pre-dispositional admissions
- 291 Post-dispositional admissions without programs including 8 weekend admissions
- 32 Post-dispositional admissions with programs

ADMISSIONS BY DETAINING OFFENSE, FY 2005

Most Serious Offense	Pre-Disp.		Post-Disp.	
	Judge Order? No	Yes	With Program? No	Yes
Offense Category				
Abusive Language	0.0%	0.0%	0.0%	0.0%
Alcohol	0.0%	1.0%	0.3%	0.0%
Arson	3.1%	0.2%	0.3%	0.0%
Assault	18.0%	17.6%	16.8%	12.5%
Burglary	3.1%	2.8%	1.0%	3.1%
Contempt of Court	0.3%	9.7%	35.7%	0.0%
Custody	0.0%	0.0%	0.0%	0.0%
Desertion/Support	0.0%	0.2%	0.0%	0.0%
Disorderly Conduct	1.5%	2.0%	5.2%	3.1%
Escapes	0.3%	0.0%	0.0%	0.0%
Extortion	0.3%	0.8%	1.0%	0.0%
Failure to Appear	0.3%	20.8%	4.8%	0.0%
Family Offense	0.0%	0.0%	0.3%	0.0%
Fraud	0.6%	0.4%	0.0%	0.0%
Gangs	0.9%	0.4%	0.0%	0.0%
Kidnapping	0.6%	0.2%	0.0%	0.0%
Larceny	5.5%	8.5%	5.8%	15.6%
Miscellaneous/Other	1.5%	1.2%	0.0%	0.0%
Murder	0.6%	0.0%	0.0%	0.0%
Narcotics	3.4%	5.9%	3.4%	21.9%
Obscenity	0.0%	0.0%	0.0%	0.0%
Obstruction of Justice	0.0%	0.6%	0.7%	0.0%
Prob./Parole Violation ¹	26.0%	16.0%	9.3%	31.3%
Robbery	16.2%	3.2%	0.0%	3.1%
Sex Offense	1.8%	0.6%	1.0%	0.0%
Spousal Abuse	0.0%	0.0%	0.0%	0.0%
Status Offense ²	0.0%	0.8%	4.8%	0.0%
Telephone Law	0.0%	0.0%	0.0%	0.0%
Traffic	0.3%	1.0%	3.4%	0.0%
Trespass	0.3%	1.2%	0.3%	3.1%
Vandalism	1.5%	3.8%	2.1%	6.3%
Weapons	4.6%	1.2%	3.4%	0.0%
Offense Severity				
Felonies:				
- Against Persons	30.0%	8.1%	5.8%	15.6%
- Weapons/Narcotics	4.3%	4.8%	1.7%	18.8%
- Other	10.4%	15.0%	4.5%	21.9%
Class 1 Misdemeanors:				
- Against Persons	11.0%	15.6%	15.5%	3.1%
- Other	7.3%	18.8%	14.8%	9.4%
Prob./Parole Violation ¹	26.0%	18.0%	9.3%	31.3%
Court Order Violation	0.3%	17.0%	40.2%	0.0%
Status Offense ²	0.0%	0.8%	5.2%	0.0%
Others	1.5%	1.8%	3.1%	0.0%
Offense Information Missing	9.2%	0.0%	0.0%	0.0%
Total Admissions	327	505	291	32

1, 2 - Variations are due to slightly different offense categorization.

All data were downloaded on 11/17/2005. Any changes after that date are not reflected in this book. Percentages may not add to 100% due to rounding.

ADMISSIONS BY COURT DISTRICT, FY 2005

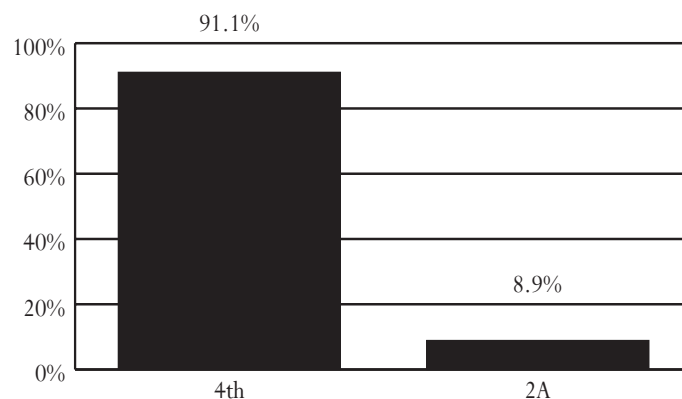

AVERAGE DAILY POPULATION VS CAPACITY, FY 2003-2005

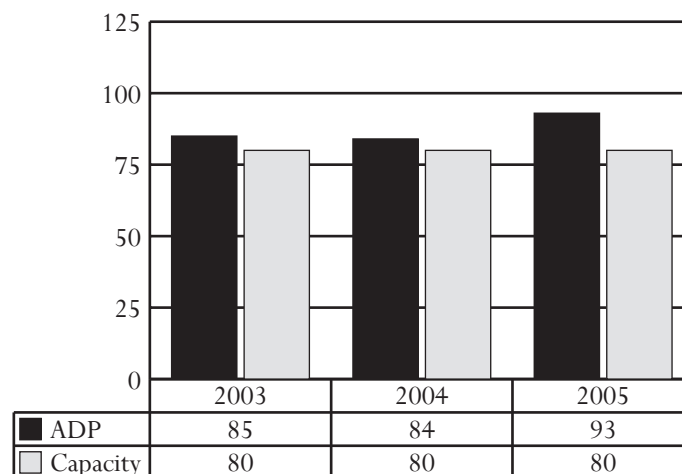

ADMISSIONS BY DISPOSITIONAL STATUS, FY 2005

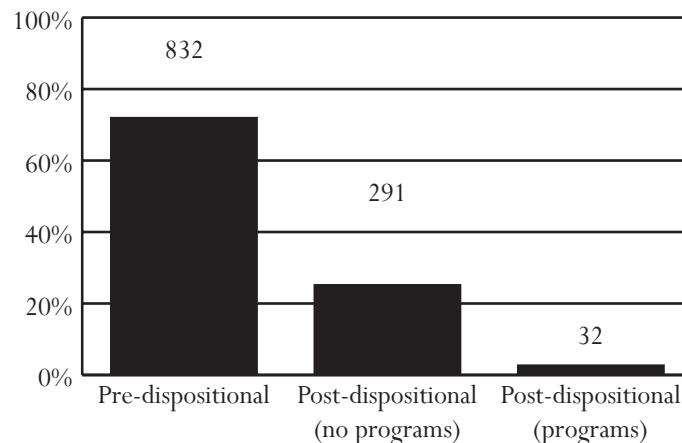

Northern Virginia Juvenile Detention Home

Executive Director: Krystal Kimrey
Capacity: 70 beds

200 South Whiting Street
Alexandria, Virginia 22304
703-751-3700

Owned by: A commission of the cities of Falls Church and Alexandria, and Arlington County. Primary users: Members of the commission

ADMISSIONS, FY 2003-2005

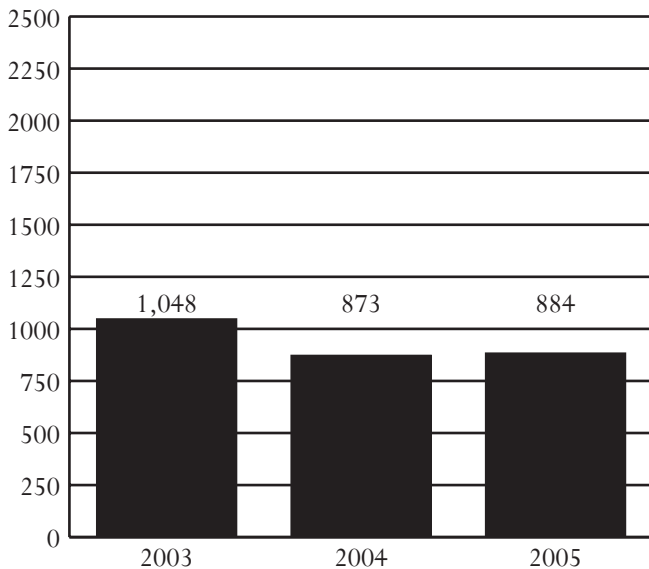

ADMISSIONS BY RACE, SEX, AND AGE, FY 2003-2005

Demographics	2003	2004	2005
Race			
Black	40.1%	42.4%	40.6%
White	16.6%	16.7%	18.6%
Hispanic	38.6%	35.6%	38.3%
Other	4.7%	5.3%	2.5%
Sex			
Male	67.5%	67.8%	69.6%
Female	32.5%	32.2%	30.4%
Age			
8-12	3.1%	4.6%	1.8%
13	5.9%	9.2%	6.3%
14	12.3%	13.2%	16.2%
15	23.8%	21.0%	21.4%
16	24.0%	27.3%	24.9%
17	30.2%	24.4%	28.6%
18-20	0.9%	0.3%	0.6%
Error/Missing	0.0%	0.1%	0.2%
Total Admissions	1,048	873	884

- **Source of Admissions:**
 - 92.5% of admissions were from the 17th and 18th Districts. See pages 56-57 and 60-61, respectively, for data pertaining to these CSUs.
 - Weekender admissions were counted as a single admission instead of counting each weekend separately. Data presented will not be comparable to data in *Data Resource Guides* before FY 2004.
- **Juveniles Admitted to Detention:**
 - 329 juveniles were admitted once to detention, and 187 juveniles were admitted multiple times, for a total of 516 juveniles and 884 detention admissions.
 - A juvenile at admission in FY 2005 was most likely to be black, 17 years old, and male.
- **Admission Trends:**
 - Admissions decreased 16% between FY 2003 and FY 2005, and increased 1% between FY 2004 and FY 2005.
- **Offense Category (Most serious detaining offense):**
 - Pre-D - Probation/Parole Violation (39.1%)
 - Post-D - Probation/Parole Violation (58.3%)
- **Offense Severity (Most serious detaining offense):**
 - Felony - 33.2% of Pre-D; 15.5% of Post-D
 - Class 1 Misdemeanor - 14.0% of Pre-D; 13.4% of Post-D
 - Probation/Parole Violation - 39.1% of Pre-D; 58.3% of Post-D
- **Average Daily Population (ADP):**
 - ADP decreased 16% between FY 2003 and FY 2005, and 7% between FY 2004 and FY 2005.
 - ADP has consistently been below capacity.
- **Average Length of Stay (LOS):**
 - In order to accurately account for movement of juveniles between facilities, LOS is calculated at the detaining CSU level. For specific LOS data, refer to pages for CSUs served by this detention home.
- **Child Care Days (CCD):**
 - Total number of CCD for FY 2005 was 18,948. This is a 7.9% decrease from the previous fiscal year (20,568 CCD).
- **Dispositional Status:**
 - 594 Pre-dispositional admissions
 - 261 Post-dispositional admissions without programs including 23 weekend admissions
 - 29 Post-dispositional admissions with programs

ADMISSIONS BY DETAINING OFFENSE, FY 2005

Most Serious Offense	Pre-Disp.		Post-Disp.	
	Judge Order? No	Yes	With Program? No	Yes
Offense Category				
Abusive Language	0.0%	0.0%	0.0%	0.0%
Alcohol	0.0%	1.1%	0.8%	0.0%
Arson	0.0%	0.2%	0.0%	0.0%
Assault	15.0%	10.8%	5.4%	10.3%
Burglary	0.8%	5.2%	2.7%	6.9%
Contempt of Court	0.8%	0.7%	7.3%	0.0%
Custody	0.0%	0.4%	0.0%	0.0%
Desertion/Support	0.0%	0.0%	0.0%	0.0%
Disorderly Conduct	0.0%	0.7%	0.4%	0.0%
Escapes	0.0%	0.0%	0.0%	0.0%
Extortion	0.8%	0.2%	0.0%	0.0%
Failure to Appear	0.8%	0.9%	0.8%	0.0%
Family Offense	0.0%	0.2%	0.4%	0.0%
Fraud	0.0%	1.1%	0.0%	6.9%
Gangs	0.0%	0.9%	0.4%	3.4%
Kidnapping	0.0%	0.2%	0.4%	0.0%
Larceny	12.8%	15.2%	5.7%	13.8%
Miscellaneous/Other	0.8%	2.2%	1.9%	0.0%
Murder	0.0%	0.2%	0.0%	0.0%
Narcotics	3.0%	2.8%	1.5%	10.3%
Obscenity	0.0%	0.0%	0.0%	0.0%
Obstruction of Justice	0.8%	0.0%	0.0%	0.0%
Prob./Parole Violation ¹	27.8%	42.3%	59.8%	44.8%
Robbery	4.5%	3.9%	1.1%	3.4%
Sex Offense	0.0%	0.7%	0.8%	0.0%
Spousal Abuse	0.0%	0.0%	0.0%	0.0%
Status Offense ²	0.0%	5.0%	4.2%	0.0%
Telephone Law	0.0%	0.0%	0.0%	0.0%
Traffic	2.3%	1.1%	2.3%	0.0%
Trespass	1.5%	0.0%	1.1%	0.0%
Vandalism	0.8%	1.7%	1.5%	0.0%
Weapons	0.8%	2.4%	1.5%	0.0%
Offense Severity				
Felonies:				
- Against Persons	21.1%	11.1%	4.2%	10.3%
- Weapons/Narcotics	1.5%	3.5%	1.1%	10.3%
- Other	12.0%	18.2%	6.5%	27.6%
Class 1 Misdemeanors:				
- Against Persons	3.0%	6.5%	3.8%	6.9%
- Other	5.3%	9.1%	10.3%	0.0%
Prob./Parole Violation ¹	27.8%	42.3%	59.8%	44.8%
Court Order Violation	0.8%	0.7%	7.3%	0.0%
Status Offense ²	0.0%	5.2%	4.6%	0.0%
Others	1.5%	3.5%	2.3%	0.0%
Offense Information Missing	27.1%	0.0%	0.0%	0.0%
Total Admissions	133	461	261	29

1, 2 - Variations are due to slightly different offense categorization.

All data were downloaded on 11/17/2005. Any changes after that date are not reflected in this book. Percentages may not add to 100% due to rounding.

ADMISSIONS BY COURT DISTRICT, FY 2005

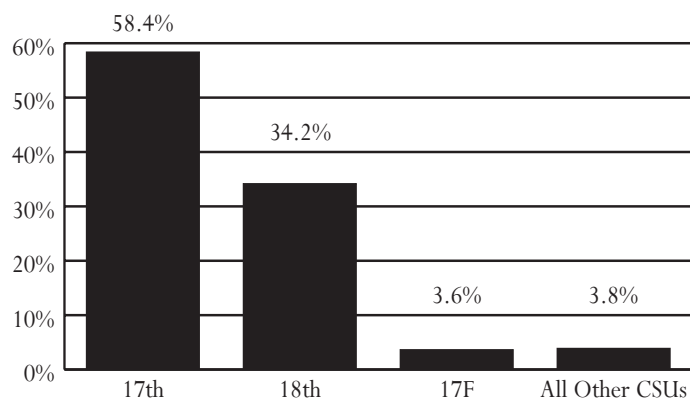

AVERAGE DAILY POPULATION VS CAPACITY, FY 2003-2005

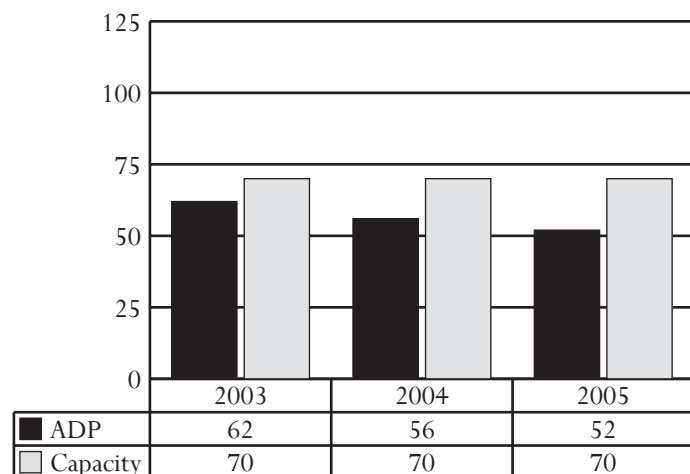

ADMISSIONS BY DISPOSITIONAL STATUS, FY 2005

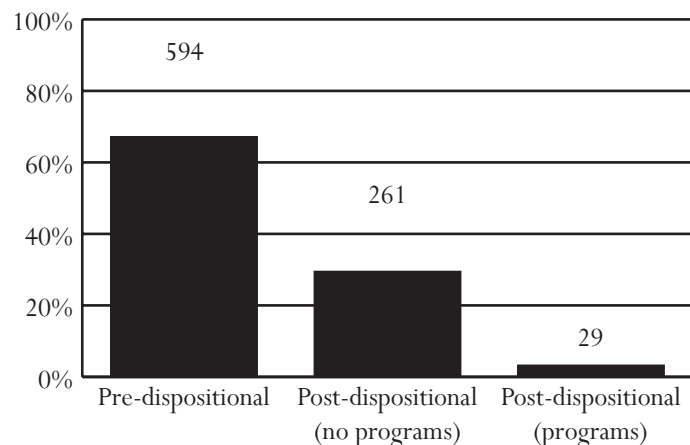

Northwestern Regional Juvenile Detention Center

Superintendent: Jim Stevenson
Capacity: 32 beds

145 Fort Collier Road
Winchester, Virginia 22603
540-722-6174

Owned by: A commission of the City of Winchester, and Frederick, Clarke, Page, Shenandoah, and Warren counties. Primary users: Members of the commission

ADMISSIONS, FY 2003-2005

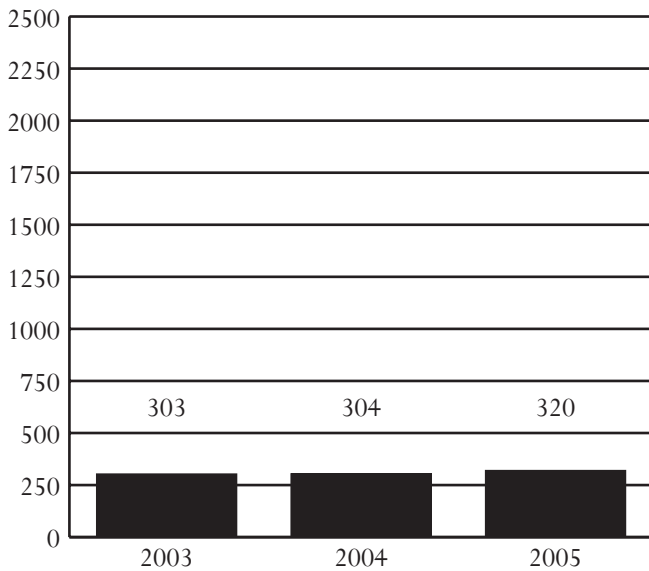

ADMISSIONS BY RACE, SEX, AND AGE, FY 2003-2005

Demographics	2003	2004	2005
Race			
Black	11.9%	11.5%	14.7%
White	85.8%	81.6%	77.2%
Hispanic	1.0%	4.3%	6.6%
Other	1.3%	2.6%	1.6%
Sex			
Male	72.6%	79.6%	80.0%
Female	27.4%	20.4%	20.0%
Age			
8-12	3.3%	2.3%	0.6%
13	2.6%	4.3%	2.5%
14	9.9%	15.1%	15.6%
15	24.4%	22.7%	19.7%
16	28.7%	25.0%	31.6%
17	30.7%	28.9%	29.7%
18-20	0.0%	1.6%	0.0%
Error/Missing	0.3%	0.0%	0.3%
Total Admissions	303	304	320

• Source of Admissions:

- 98.1% of admissions were from the 26th and 20L Districts. See pages 80-81 and 64-65, respectively, for data pertaining to these CSUs.
- Weekender admissions were counted as a single admission instead of counting each weekend separately. Data presented will not be comparable to data in *Data Resource Guides* before FY 2004.

• Juveniles Admitted to Detention:

- 168 juveniles were admitted once to detention, and 62 juveniles were admitted multiple times, for a total of 230 juveniles and 320 detention admissions.
- A juvenile at admission in FY 2005 was most likely to be white, 16 years old, and male.

• Admission Trends:

- Admissions increased 6% between FY 2003 and FY 2005, and 5% between FY 2004 and FY 2005.

• Offense Category (Most serious detaining offense):

- Pre-D - Probation/Parole Violation (19.6%)
- Post-D - Contempt of Court (49.6%)

• Offense Severity (Most serious detaining offense):

- Felony - 35.7% of Pre-D; 12.4% of Post-D
- Class 1 Misdemeanor - 16.6% of Pre-D; 27.3% of Post-D
- Probation/Parole Violation - 20.1% of Pre-D; 9.1% of Post-D

• Average Daily Population (ADP):

- ADP decreased 17% between FY 2003 and FY 2005, and 5% between FY 2004 and FY 2005.
- ADP has consistently been below capacity.

• Average Length of Stay (LOS):

- In order to accurately account for movement of juveniles between facilities, LOS is calculated at the detaining CSU level. For specific LOS data, refer to pages for CSUs served by this detention home.

• Child Care Days (CCD):

- Total number of CCD for FY 2005 was 6,963. This is a 4.5% decrease from the previous fiscal year (7,293 CCD).

• Dispositional Status:

- 199 Pre-dispositional admissions
- 101 Post-dispositional admissions without programs including 3 weekend admissions
- 20 Post-dispositional admissions with programs

ADMISSIONS BY DETAINING OFFENSE, FY 2005

Most Serious Offense	Pre-Disp.		Post-Disp.	
	Judge Order? No	Yes	With Program? No	Yes
Offense Category				
Abusive Language	0.0%	0.0%	0.0%	0.0%
Alcohol	0.0%	3.2%	0.0%	0.0%
Arson	3.0%	0.0%	0.0%	0.0%
Assault	16.7%	6.5%	18.8%	10.0%
Burglary	5.4%	0.0%	2.0%	10.0%
Contempt of Court	5.4%	22.6%	55.4%	20.0%
Custody	0.0%	0.0%	0.0%	0.0%
Desertion/Support	0.0%	0.0%	0.0%	0.0%
Disorderly Conduct	0.0%	0.0%	0.0%	0.0%
Escapes	0.0%	0.0%	0.0%	0.0%
Extortion	0.0%	0.0%	0.0%	0.0%
Failure to Appear	0.6%	41.9%	2.0%	0.0%
Family Offense	0.0%	0.0%	0.0%	0.0%
Fraud	1.2%	0.0%	0.0%	0.0%
Gangs	0.0%	0.0%	0.0%	0.0%
Kidnapping	4.8%	0.0%	0.0%	5.0%
Larceny	8.9%	6.5%	5.0%	5.0%
Miscellaneous/Other	2.4%	3.2%	0.0%	0.0%
Murder	0.0%	0.0%	0.0%	0.0%
Narcotics	6.5%	0.0%	1.0%	10.0%
Obscenity	0.0%	0.0%	0.0%	0.0%
Obstruction of Justice	0.6%	0.0%	0.0%	0.0%
Prob./Parole Violation ¹	20.8%	12.9%	5.9%	25.0%
Robbery	0.6%	0.0%	0.0%	5.0%
Sex Offense	2.4%	0.0%	1.0%	0.0%
Spousal Abuse	0.0%	0.0%	0.0%	0.0%
Status Offense ²	0.0%	0.0%	1.0%	0.0%
Telephone Law	0.0%	0.0%	0.0%	0.0%
Traffic	0.0%	0.0%	2.0%	0.0%
Trespass	0.0%	0.0%	0.0%	0.0%
Vandalism	2.4%	3.2%	5.9%	5.0%
Weapons	0.0%	0.0%	0.0%	0.0%
Offense Severity				
Felonies:				
- Against Persons	17.9%	0.0%	1.0%	20.0%
- Weapons/Narcotics	6.5%	0.0%	1.0%	10.0%
- Other	15.5%	12.9%	4.0%	15.0%
Class 1 Misdemeanors:				
- Against Persons	9.5%	6.5%	18.8%	0.0%
- Other	4.8%	22.6%	12.9%	5.0%
Prob./Parole Violation ¹	20.8%	16.1%	5.9%	25.0%
Court Order Violation	5.4%	38.7%	56.4%	20.0%
Status Offense ²	0.0%	0.0%	0.0%	0.0%
Others	1.2%	3.2%	0.0%	0.0%
Offense Information Missing	18.5%	0.0%	0.0%	5.0%
Total Admissions	168	31	101	20

1, 2 - Variations are due to slightly different offense categorization.

ADMISSIONS BY COURT DISTRICT, FY 2005

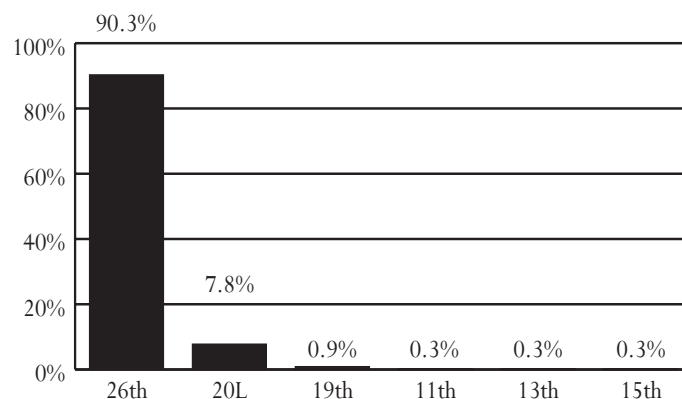

AVERAGE DAILY POPULATION VS CAPACITY, FY 2003-2005

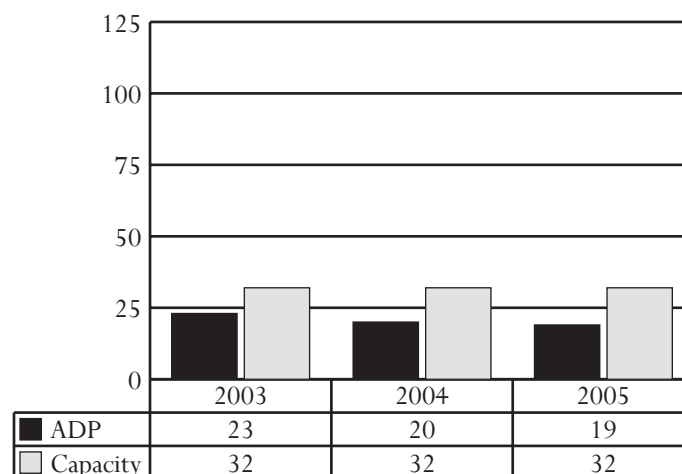

ADMISSIONS BY DISPOSITIONAL STATUS, FY 2005

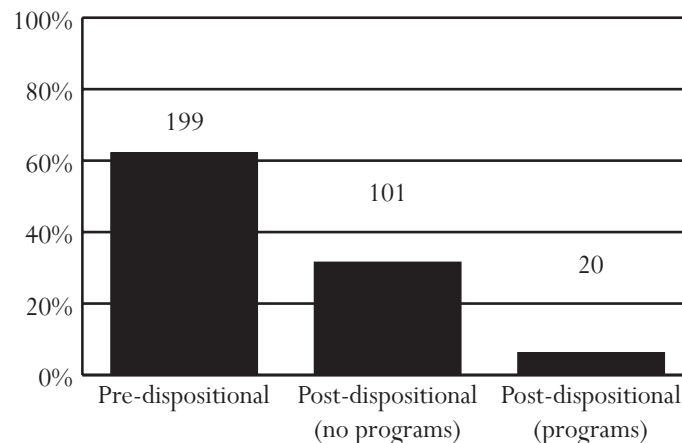

All data were downloaded on 11/17/2005. Any changes after that date are not reflected in this book. Percentages may not add to 100% due to rounding.

Piedmont Regional Juvenile Detention Center

Superintendent: Spring Johnson
Capacity: 20 beds

701 Industrial Park Rd.
Farmville, Virginia 23901
434-392-3834

Owned by: A commission of Amelia, Buckingham, Cumberland, Lunenburg, Nottoway, and Prince Edward counties. Primary users: Members of the commission

ADMISSIONS, FY 2003-2005

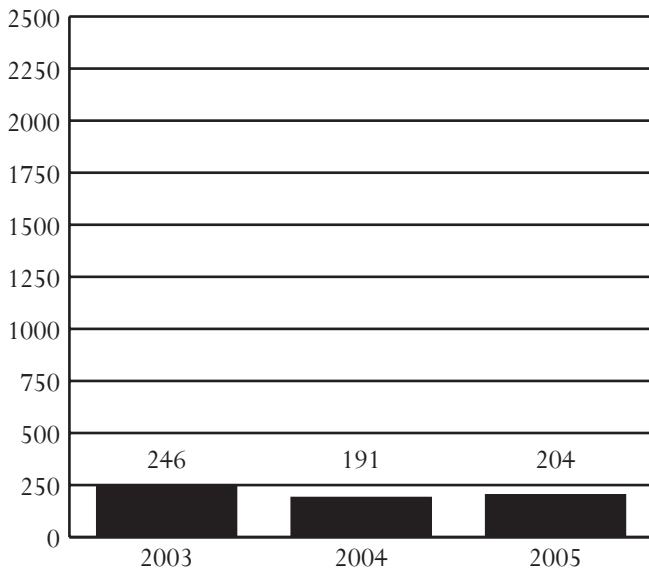

ADMISSIONS BY RACE, SEX, AND AGE, FY 2003-2005

Demographics	2003	2004	2005
Race			
Black	63.4%	70.7%	60.8%
White	35.8%	28.3%	36.3%
Hispanic	0.8%	0.5%	0.5%
Other	0.0%	0.5%	2.5%
Sex			
Male	77.6%	82.7%	71.1%
Female	22.4%	17.3%	28.9%
Age			
8-12	5.3%	1.6%	2.0%
13	8.1%	4.7%	4.4%
14	18.3%	18.3%	10.3%
15	21.1%	22.0%	24.0%
16	21.5%	27.7%	31.9%
17	24.8%	25.7%	27.5%
18-20	0.0%	0.0%	0.0%
Error/Missing	0.8%	0.0%	0.0%
Total Admissions	246	191	204

- *Source of Admissions:*
 - 97.5% of admissions were from the 10th, 11th, and 6th Districts. See pages 42-43, 44-45, and 34-35, respectively, for data pertaining to these CSUs.
 - Weekender admissions were counted as a single admission instead of counting each weekend separately. Data presented will not be comparable to data in *Data Resource Guides* before FY 2004.
- *Juveniles Admitted to Detention:*
 - 123 juveniles were admitted once to detention, and 34 juveniles were admitted multiple times, for a total of 157 juveniles and 204 detention admissions.
 - A juvenile at admission in FY 2005 was most likely to be black, 16 years old, and male.
- *Admission Trends:*
 - Admissions decreased 17% between FY 2003 and FY 2005, and increased 7% between FY 2004 and FY 2005.
- *Offense Category (Most serious detaining offense):*
 - Pre-D - Assault (28.1%)
 - Post-D - Contempt of Court (27.5%)
- *Offense Severity (Most serious detaining offense):*
 - Felony - 34.0% of Pre-D; 13.7% of Post-D
 - Class 1 Misdemeanor - 31.4% of Pre-D; 41.2% of Post-D
 - Probation/Parole Violation - 14.4% of Pre-D; 11.8% of Post-D
- *Average Daily Population (ADP):*
 - ADP decreased 17% between FY 2003 and FY 2005, and increased 11% between FY 2004 and FY 2005.
 - ADP has consistently been below capacity.
- *Average Length of Stay (LOS):*
 - In order to accurately account for movement of juveniles between facilities, LOS is calculated at the detaining CSU level. For specific LOS data, refer to pages for CSUs served by this detention home.
- *Child Care Days (CCD):*
 - Total number of CCD for FY 2005 was 3,683. This is a 7.8% increase from the previous fiscal year (3,415 CCD).
- *Dispositional Status:*
 - 153 Pre-dispositional admissions
 - 51 Post-dispositional admissions without programs including 12 weekend admissions
 - This detention home does not offer Post-dispositional programs.

ADMISSIONS BY DETAINING OFFENSE, FY 2005

Most Serious Offense	Pre-Disp.		Post-Disp.	
	Judge Order? No	Yes	With Program? No	Yes
Offense Category				
Abusive Language	0.0%	0.0%	0.0%	0.0%
Alcohol	0.0%	1.5%	2.0%	0.0%
Arson	1.2%	1.5%	2.0%	0.0%
Assault	43.5%	8.8%	13.7%	0.0%
Burglary	7.1%	5.9%	0.0%	0.0%
Contempt of Court	1.2%	38.2%	27.5%	0.0%
Custody	0.0%	0.0%	0.0%	0.0%
Desertion/Support	0.0%	0.0%	0.0%	0.0%
Disorderly Conduct	0.0%	2.9%	9.8%	0.0%
Escapes	0.0%	0.0%	0.0%	0.0%
Extortion	0.0%	1.5%	2.0%	0.0%
Failure to Appear	0.0%	4.4%	2.0%	0.0%
Family Offense	0.0%	0.0%	0.0%	0.0%
Fraud	0.0%	0.0%	0.0%	0.0%
Gangs	0.0%	0.0%	0.0%	0.0%
Kidnapping	0.0%	0.0%	0.0%	0.0%
Larceny	7.1%	7.4%	9.8%	0.0%
Miscellaneous/Other	0.0%	0.0%	0.0%	0.0%
Murder	0.0%	0.0%	0.0%	0.0%
Narcotics	2.4%	1.5%	2.0%	0.0%
Obscenity	0.0%	0.0%	0.0%	0.0%
Obstruction of Justice	0.0%	1.5%	0.0%	0.0%
Prob./Parole Violation ¹	16.5%	13.2%	11.8%	0.0%
Robbery	4.7%	0.0%	0.0%	0.0%
Sex Offense	5.9%	0.0%	2.0%	0.0%
Spousal Abuse	0.0%	0.0%	0.0%	0.0%
Status Offense ²	0.0%	1.5%	3.9%	0.0%
Telephone Law	0.0%	0.0%	0.0%	0.0%
Traffic	1.2%	1.5%	3.9%	0.0%
Trespass	0.0%	0.0%	0.0%	0.0%
Vandalism	5.9%	8.8%	3.9%	0.0%
Weapons	3.5%	0.0%	3.9%	0.0%
Offense Severity				
Felonies:				
- Against Persons	27.1%	4.4%	3.9%	0.0%
- Weapons/Narcotics	4.7%	0.0%	2.0%	0.0%
- Other	15.3%	13.2%	7.8%	0.0%
Class 1 Misdemeanors:				
- Against Persons	29.4%	8.8%	13.7%	0.0%
- Other	5.9%	17.6%	27.5%	0.0%
Prob./Parole Violation ¹	16.5%	11.8%	11.8%	0.0%
Court Order Violation	1.2%	39.7%	29.4%	0.0%
Status Offense ²	0.0%	1.5%	3.9%	0.0%
Others	0.0%	2.9%	0.0%	0.0%
Offense Information Missing	0.0%	0.0%	0.0%	0.0%
Total Admissions	85	68	51	0

1, 2 - Variations are due to slightly different offense categorization.

ADMISSIONS BY COURT DISTRICT, FY 2005

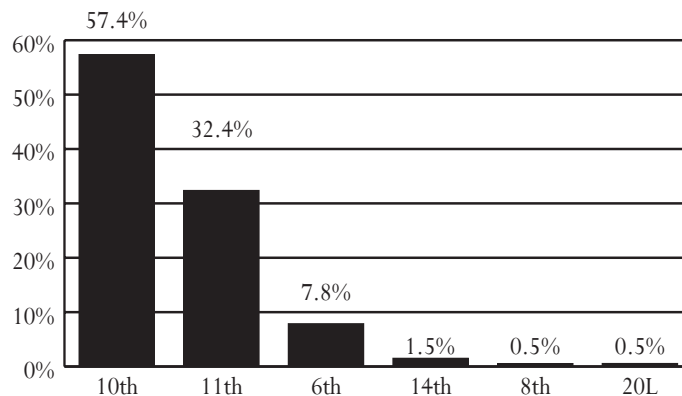

AVERAGE DAILY POPULATION VS CAPACITY, FY 2003-2005

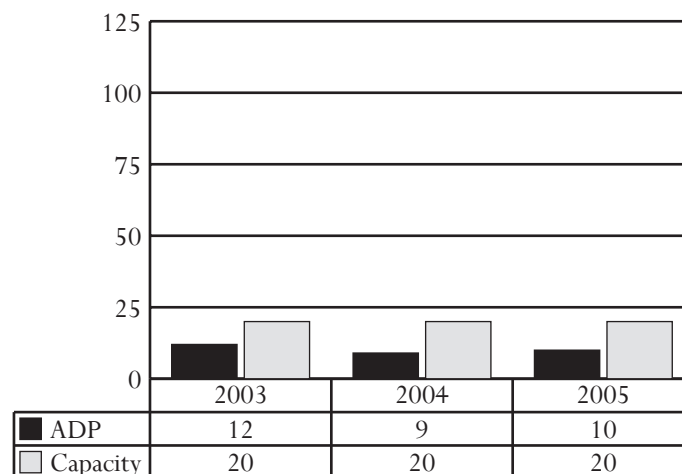

ADMISSIONS BY DISPOSITIONAL STATUS, FY 2005

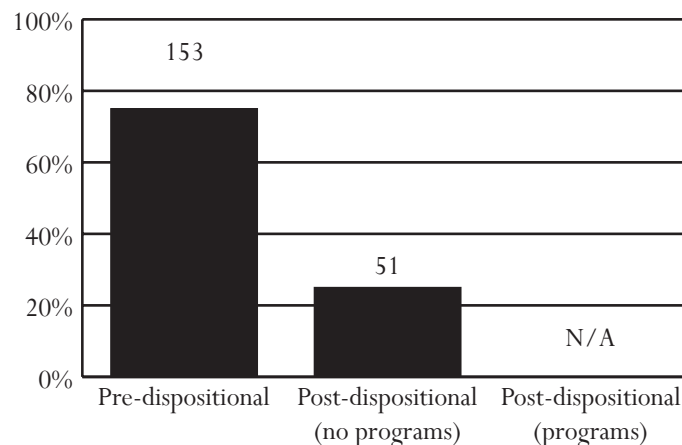

All data were downloaded on 11/17/2005. Any changes after that date are not reflected in this book. Percentages may not add to 100% due to rounding.

Prince William County Juvenile Detention Home

Superintendent: Curtis Harstad
Capacity: 72 beds

14873 Dumfries Road
Manassas, Virginia 20112
703-791-3181

Owned by: Prince William County. Primary users: The cities of Manassas and Manassas Park, and Prince William County

ADMISSIONS, FY 2003-2005

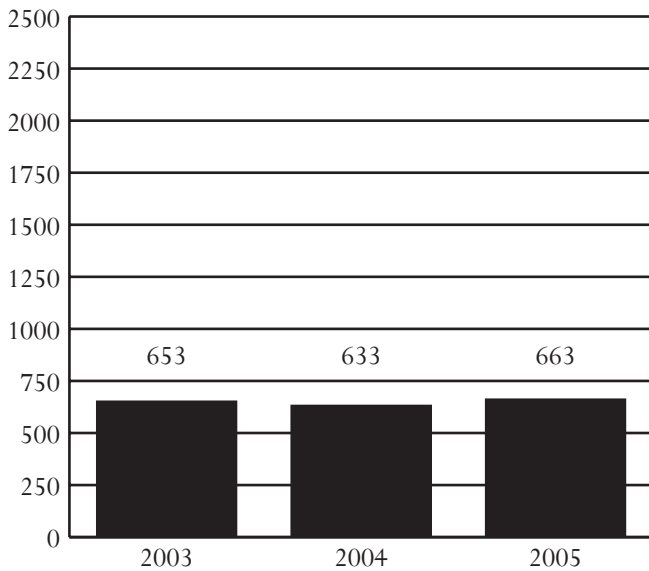

ADMISSIONS BY RACE, SEX, AND AGE, FY 2003-2005

Demographics	2003	2004	2005
Race			
Black	44.7%	40.3%	39.4%
White	39.7%	43.8%	39.5%
Hispanic	13.6%	13.3%	19.3%
Other	2.0%	2.7%	1.8%
Sex			
Male	79.5%	77.1%	78.3%
Female	20.5%	22.9%	21.7%
Age			
8-12	1.1%	2.2%	2.0%
13	3.5%	2.4%	4.5%
14	10.0%	12.5%	6.6%
15	24.2%	19.0%	22.2%
16	28.0%	28.4%	30.8%
17	33.2%	35.1%	33.9%
18-20	0.0%	0.2%	0.0%
Error/Missing	0.0%	0.3%	0.0%
Total Admissions	653	633	663

• Source of Admissions:

- 99.7% of admissions were from the 31st District. See pages 90-91 for data pertaining to this CSU.
- Weekender admissions were counted as a single admission instead of counting each weekend separately. Data presented will not be comparable to data in *Data Resource Guides* before FY 2004.

• Juveniles Admitted to Detention:

- 303 juveniles were admitted once to detention, and 144 juveniles were admitted multiple times, for a total of 447 juveniles and 663 detention admissions.
- A juvenile at admission in FY 2005 was most likely to be either black or white, 17 years old, and male.

• Admission Trends:

- Admissions increased 2% between FY 2003 and FY 2005, and 5% between FY 2004 and FY 2005.

• Offense Category (Most serious detaining offense):

- Pre-D - Probation/Parole Violation (23.2%)
- Post-D - Probation/Parole Violation (48.2%)

• Offense Severity (Most serious detaining offense):

- Felony - 46.8% of Pre-D; 13.0% of Post-D
- Class 1 Misdemeanor - 20.4% of Pre-D; 7.8% of Post-D
- Probation/Parole Violation - 23.2% of Pre-D; 48.7% of Post-D

• Average Daily Population (ADP):

- ADP increased 20% between FY 2003 and FY 2005, and 14% between FY 2004 and FY 2005.
- ADP has consistently been below capacity.

• Average Length of Stay (LOS):

- In order to accurately account for movement of juveniles between facilities, LOS is calculated at the detaining CSU level. For specific LOS data, refer to pages for CSUs served by this detention home.

• Child Care Days (CCD):

- Total number of CCD for FY 2005 was 15,152. This is a 10.8% increase from the previous fiscal year (13,681 CCD).

• Dispositional Status:

- 470 Pre-dispositional admissions
- 180 Post-dispositional admissions without programs including 25 weekend admissions
- 13 Post-dispositional admissions with programs

ADMISSIONS BY DETAINING OFFENSE, FY 2005

Most Serious Offense	Pre-Disp.		Post-Disp.	
	Judge Order? No	Yes	With Program? No	Yes
Offense Category				
Abusive Language	0.0%	0.0%	0.0%	0.0%
Alcohol	0.0%	0.0%	0.0%	0.0%
Arson	2.3%	0.8%	0.0%	0.0%
Assault	22.2%	3.9%	5.0%	7.7%
Burglary	5.5%	2.4%	2.2%	0.0%
Contempt of Court	5.0%	9.4%	26.1%	15.4%
Custody	0.0%	0.0%	0.0%	0.0%
Desertion/Support	0.0%	0.0%	0.0%	0.0%
Disorderly Conduct	0.9%	0.0%	0.0%	0.0%
Escapes	0.9%	0.0%	0.0%	0.0%
Extortion	0.3%	0.0%	0.6%	0.0%
Failure to Appear	3.2%	26.0%	0.0%	7.7%
Family Offense	0.0%	0.0%	0.0%	0.0%
Fraud	1.2%	1.6%	0.6%	0.0%
Gangs	1.5%	0.8%	0.6%	0.0%
Kidnapping	1.2%	0.0%	0.0%	0.0%
Larceny	17.8%	7.1%	6.1%	15.4%
Miscellaneous/Other	1.5%	0.8%	0.0%	0.0%
Murder	0.6%	0.0%	0.0%	0.0%
Narcotics	3.2%	4.7%	2.2%	0.0%
Obscenity	0.0%	0.0%	0.0%	0.0%
Obstruction of Justice	0.3%	0.0%	1.1%	0.0%
Prob./Parole Violation ¹	18.4%	36.2%	48.3%	46.2%
Robbery	3.8%	0.8%	0.0%	0.0%
Sex Offense	4.1%	0.8%	0.0%	0.0%
Spousal Abuse	0.0%	0.0%	0.0%	0.0%
Status Offense ²	0.0%	0.8%	3.3%	0.0%
Telephone Law	0.0%	0.0%	0.0%	0.0%
Traffic	0.9%	0.0%	1.7%	0.0%
Trespass	0.6%	0.0%	0.0%	0.0%
Vandalism	2.3%	3.1%	1.7%	0.0%
Weapons	1.7%	0.8%	0.6%	7.7%
Offense Severity				
Felonies:				
- Against Persons	28.9%	1.6%	3.3%	7.7%
- Weapons/Narcotics	4.4%	0.8%	1.1%	7.7%
- Other	24.2%	15.7%	7.2%	15.4%
Class 1 Misdemeanors:				
- Against Persons	9.6%	3.9%	4.4%	0.0%
- Other	7.9%	24.4%	3.9%	0.0%
Prob./Parole Violation ¹	18.4%	36.2%	48.9%	46.2%
Court Order Violation	5.0%	11.8%	25.6%	23.1%
Status Offense ²	0.0%	0.8%	3.9%	0.0%
Others	0.9%	4.7%	1.7%	0.0%
Offense Information Missing	0.9%	0.0%	0.0%	0.0%
Total Admissions	343	127	180	13

1, 2 - Variations are due to slightly different offense categorization.

ADMISSIONS BY COURT DISTRICT, FY 2005

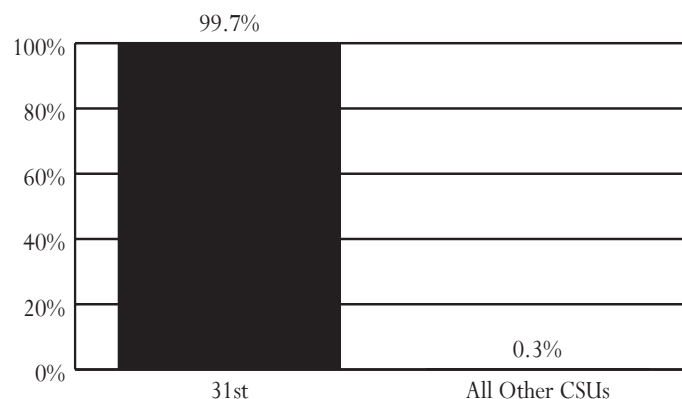

AVERAGE DAILY POPULATION VS CAPACITY, FY 2003-2005

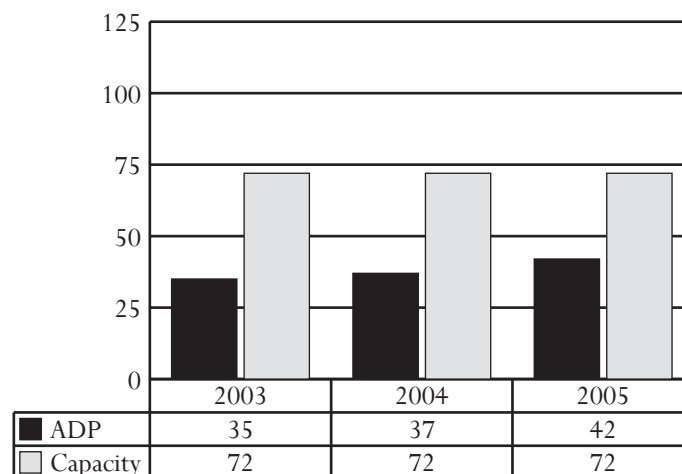

ADMISSIONS BY DISPOSITIONAL STATUS, FY 2005

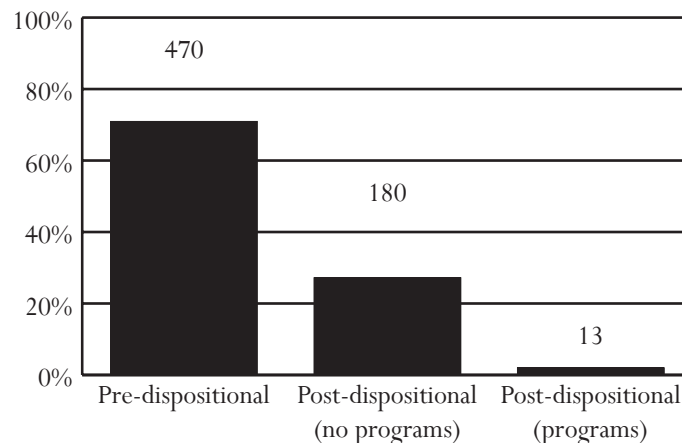

All data were downloaded on 11/17/2005. Any changes after that date are not reflected in this book. Percentages may not add to 100% due to rounding.

Rappahannock Juvenile Detention Center

Superintendent: Douglas W. Jones
Capacity: 80 beds

275 Wyche Road
Stafford, Virginia 22554
540-658-1691

Owned by: A commission of the City of Fredericksburg and Spotsylvania, Stafford, Madison, Orange, Louisa, and King George counties. Primary users: Members of the commission

ADMISSIONS, FY 2003-2005

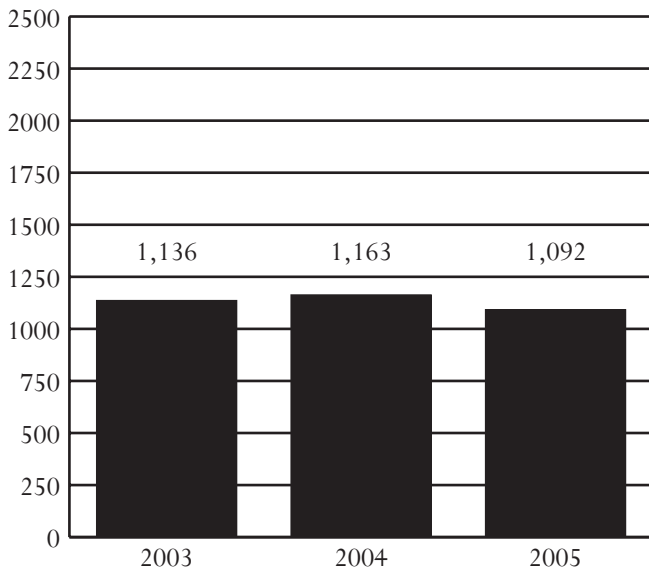

ADMISSIONS BY RACE, SEX, AND AGE, FY 2003-2005

Demographics	2003	2004	2005
Race			
Black	39.0%	34.6%	33.4%
White	55.4%	59.8%	61.4%
Hispanic	3.4%	4.2%	3.6%
Other	2.2%	1.4%	1.6%
Sex			
Male	74.1%	76.6%	77.1%
Female	25.9%	23.4%	22.9%
Age			
8-12	2.1%	2.1%	1.5%
13	5.5%	3.7%	6.8%
14	12.5%	13.0%	10.4%
15	20.7%	18.1%	21.2%
16	28.0%	27.9%	24.2%
17	29.5%	33.9%	35.6%
18-20	1.5%	1.3%	0.4%
Error/Missing	0.2%	0.1%	0.0%
Total Admissions	1,136	1,163	1,092

• Source of Admissions:

- 100.0% of admissions were from the 15th and 16th Districts. See pages 52-53 and 54-55, respectively, for data pertaining to these CSUs.
- Weekender admissions were counted as a single admission instead of counting each weekend separately. Data presented will not be comparable to data in *Data Resource Guides* before FY 2004.

• Juveniles Admitted to Detention:

- 477 juveniles were admitted once to detention, and 230 juveniles were admitted multiple times, for a total of 707 juveniles and 1,092 detention admissions.
- A juvenile at admission in FY 2005 was most likely to be white, 17 years old, and male.

• Admission Trends:

- Admissions decreased 4% between FY 2003 and FY 2005, and 6% between FY 2004 and FY 2005.

• Offense Category (Most serious detaining offense):

- Pre-D - Probation/Parole Violation (27.6%)
- Post-D - Probation/Parole Violation (26.7%)

• Offense Severity (Most serious detaining offense):

- Felony - 28.6% of Pre-D; 12.6% of Post-D
- Class 1 Misdemeanor - 28.7% of Pre-D; 39.3% of Post-D
- Probation/Parole Violation - 27.6% of Pre-D; 26.7% of Post-D

• Average Daily Population (ADP):

- ADP decreased 14% between FY 2003 and FY 2005, and 11% between FY 2004 and FY 2005.
- ADP has consistently been below capacity.

• Average Length of Stay (LOS):

- In order to accurately account for movement of juveniles between facilities, LOS is calculated at the detaining CSU level. For specific LOS data, refer to pages for CSUs served by this detention home.

• Child Care Days (CCD):

- Total number of CCD for FY 2005 was 18,627. This is a 11.3% decrease from the previous fiscal year (21,003 CCD).

• Dispositional Status:

- 830 Pre-dispositional admissions
- 262 Post-dispositional admissions without programs including 13 weekend admissions
- This detention home does not offer Post-dispositional programs.

ADMISSIONS BY DETAINING OFFENSE, FY 2005

Most Serious Offense	Pre-Disp.		Post-Disp.	
	Judge Order? No	Yes	With Program? No	Yes
Offense Category				
Abusive Language	0.0%	0.0%	0.0%	0.0%
Alcohol	0.5%	1.1%	1.9%	0.0%
Arson	1.8%	0.9%	1.1%	0.0%
Assault	22.2%	16.5%	14.5%	0.0%
Burglary	3.9%	3.2%	3.4%	0.0%
Contempt of Court	7.2%	5.2%	13.0%	0.0%
Custody	0.0%	0.0%	0.0%	0.0%
Desertion/Support	0.0%	0.0%	0.0%	0.0%
Disorderly Conduct	0.3%	4.1%	3.8%	0.0%
Escapes	1.0%	0.5%	0.0%	0.0%
Extortion	0.8%	0.2%	1.1%	0.0%
Failure to Appear	0.0%	3.6%	1.1%	0.0%
Family Offense	0.0%	0.2%	0.0%	0.0%
Fraud	1.0%	0.9%	0.8%	0.0%
Gangs	0.0%	0.0%	0.0%	0.0%
Kidnapping	0.0%	0.0%	0.0%	0.0%
Larceny	10.3%	13.8%	11.8%	0.0%
Miscellaneous/Other	1.5%	0.7%	0.8%	0.0%
Murder	0.0%	0.0%	0.0%	0.0%
Narcotics	4.6%	11.1%	4.6%	0.0%
Obscenity	0.3%	0.0%	0.0%	0.0%
Obstruction of Justice	1.0%	1.1%	0.8%	0.0%
Prob./Parole Violation ¹	26.5%	28.5%	26.7%	0.0%
Robbery	1.5%	0.0%	0.0%	0.0%
Sex Offense	2.8%	0.2%	0.8%	0.0%
Spousal Abuse	0.0%	0.0%	0.0%	0.0%
Status Offense ²	0.0%	1.1%	3.1%	0.0%
Telephone Law	0.0%	0.2%	0.0%	0.0%
Traffic	0.3%	1.1%	5.7%	0.0%
Trespass	0.3%	2.3%	1.1%	0.0%
Vandalism	4.1%	2.3%	1.9%	0.0%
Weapons	0.3%	1.1%	1.9%	0.0%
Offense Severity				
Felonies:				
- Against Persons	17.0%	6.1%	4.2%	0.0%
- Weapons/Narcotics	4.4%	2.3%	0.4%	0.0%
- Other	14.2%	14.0%	8.0%	0.0%
Class 1 Misdemeanors:				
- Against Persons	14.7%	12.7%	14.9%	0.0%
- Other	7.2%	21.9%	24.4%	0.0%
Prob./Parole Violation ¹	26.5%	28.5%	26.7%	0.0%
Court Order Violation	7.2%	5.4%	13.7%	0.0%
Status Offense ²	0.0%	1.4%	3.1%	0.0%
Others	1.0%	7.7%	4.6%	0.0%
Offense Information Missing	7.7%	0.0%	0.0%	0.0%
Total Admissions	388	442	262	0

1, 2 - Variations are due to slightly different offense categorization.

All data were downloaded on 11/17/2005. Any changes after that date are not reflected in this book. Percentages may not add to 100% due to rounding.

ADMISSIONS BY COURT DISTRICT, FY 2005

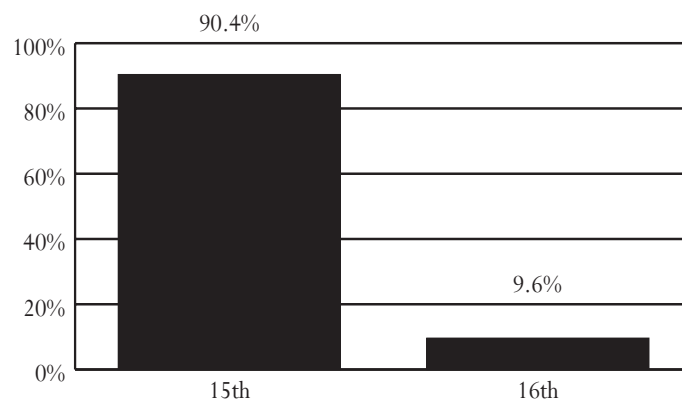

AVERAGE DAILY POPULATION VS CAPACITY, FY 2003-2005

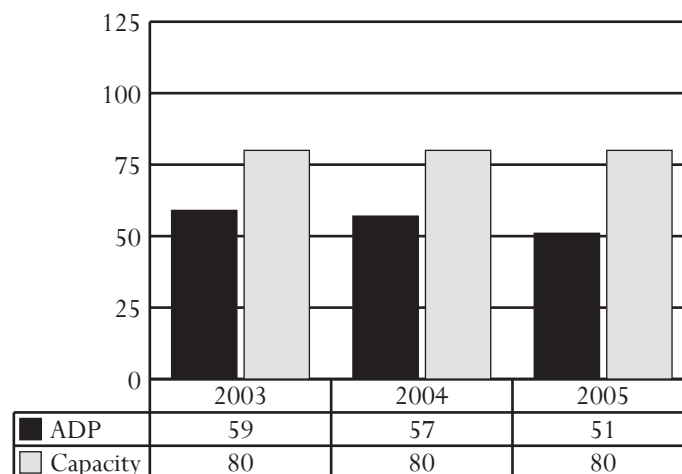

ADMISSIONS BY DISPOSITIONAL STATUS, FY 2005

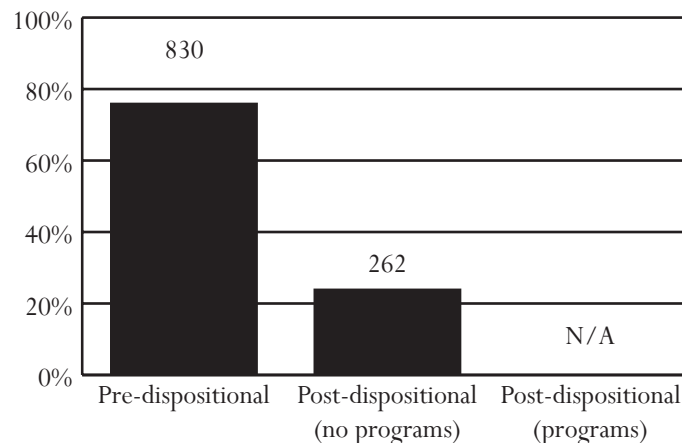

Richmond Juvenile Detention Home

Superintendent: Dalee Thomas
Capacity: 60 beds

1700 Oliver Hill Way
Richmond, Virginia 23219
804-646-2937

Owned and primarily used by the City of Richmond.

ADMISSIONS, FY 2003-2005

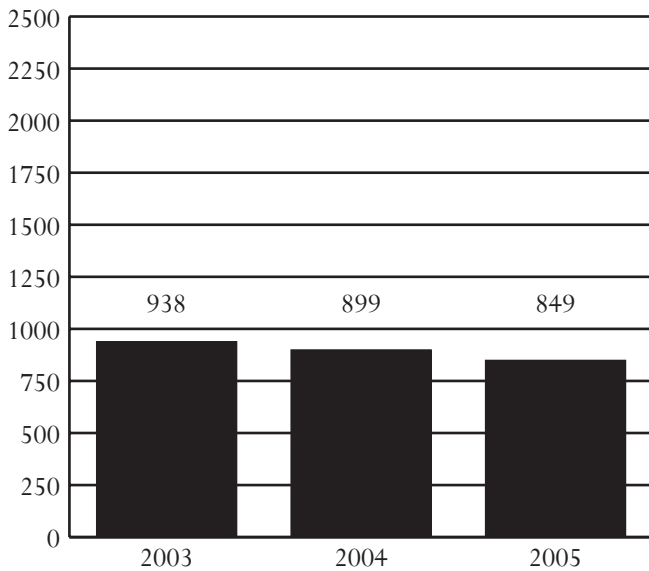

ADMISSIONS BY RACE, SEX, AND AGE, FY 2003-2005

Demographics	2003	2004	2005
Race			
Black	97.2%	96.3%	98.1%
White	2.3%	3.2%	1.8%
Hispanic	0.3%	0.3%	0.1%
Other	0.1%	0.1%	0.0%
Sex			
Male	81.4%	86.1%	85.5%
Female	18.6%	13.9%	14.5%
Age			
8-12	5.3%	3.6%	2.5%
13	9.5%	6.1%	5.8%
14	15.4%	12.3%	12.6%
15	16.4%	24.5%	23.7%
16	24.1%	25.1%	27.8%
17	27.9%	26.3%	26.9%
18-20	1.3%	2.1%	0.4%
Error/Missing	0.1%	0.0%	0.5%
Total Admissions	938	899	849

• Source of Admissions:

- 98.9% of admissions were from the 13th District. See pages 48-49 for data pertaining to this CSU.
- Weekender admissions were counted as a single admission instead of counting each weekend separately. Data presented will not be comparable to data in *Data Resource Guides* before FY 2004.

• Juveniles Admitted to Detention:

- 336 juveniles were admitted once to detention, and 190 juveniles were admitted multiple times, for a total of 526 juveniles and 849 detention admissions.
- A juvenile at admission in FY 2005 was most likely to be black, 16 or 17 years old, and male.

• Admission Trends:

- Admissions decreased 9% between FY 2003 and FY 2005, and 6% between FY 2004 and FY 2005.

• Offense Category (Most serious detaining offense):

- Pre-D - Probation/Parole Violation (18.0%) or Assault (16.1%)
- Post-D - Contempt of Court (47.1%)

• Offense Severity (Most serious detaining offense):

- Felony - 57.1% of Pre-D; 17.6% of Post-D
- Class 1 Misdemeanor - 17.1% of Pre-D; 29.4% of Post-D
- Probation/Parole Violation - 18.9% of Pre-D; 17.6% of Post-D

• Average Daily Population (ADP):

- ADP decreased 7% between FY 2003 and FY 2005, and 6% between FY 2004 and FY 2005.
- ADP has consistently exceeded capacity.

• Average Length of Stay (LOS):

- In order to accurately account for movement of juveniles between facilities, LOS is calculated at the detaining CSU level. For specific LOS data, refer to pages for CSUs served by this detention home.

• Child Care Days (CCD):

- Total number of CCD for FY 2005 was 22,993. This is a 6.8% decrease from the previous fiscal year (24,661 CCD).

• Dispositional Status:

- 832 Pre-dispositional admissions
- 17 Post-dispositional admissions without programs including 0 weekend admissions
- This detention home does not offer Post-dispositional programs.

ADMISSIONS BY DETAINING OFFENSE, FY 2005

Most Serious Offense	Pre-Disp.		Post-Disp.	
	Judge Order? No	Yes	With Program? No	Yes
Offense Category				
Abusive Language	0.0%	0.0%	0.0%	0.0%
Alcohol	0.2%	0.0%	0.0%	0.0%
Arson	1.1%	0.0%	0.0%	0.0%
Assault	16.2%	16.0%	11.8%	0.0%
Burglary	2.2%	3.7%	0.0%	0.0%
Contempt of Court	4.5%	5.4%	47.1%	0.0%
Custody	0.0%	0.3%	0.0%	0.0%
Desertion/Support	0.0%	0.0%	0.0%	0.0%
Disorderly Conduct	0.2%	1.0%	5.9%	0.0%
Escapes	3.2%	2.0%	0.0%	0.0%
Extortion	0.9%	0.0%	0.0%	0.0%
Failure to Appear	0.2%	10.5%	5.9%	0.0%
Family Offense	0.0%	0.0%	0.0%	0.0%
Fraud	0.0%	0.0%	0.0%	0.0%
Gangs	1.3%	0.0%	0.0%	0.0%
Kidnapping	0.6%	0.0%	0.0%	0.0%
Larceny	7.4%	12.6%	11.8%	0.0%
Miscellaneous/Other	0.2%	2.4%	0.0%	0.0%
Murder	3.2%	0.7%	0.0%	0.0%
Narcotics	13.4%	12.9%	5.9%	0.0%
Obscenity	0.2%	0.0%	0.0%	0.0%
Obstruction of Justice	0.4%	2.0%	0.0%	0.0%
Prob./Parole Violation ¹	19.9%	14.6%	0.0%	0.0%
Robbery	11.9%	8.5%	0.0%	0.0%
Sex Offense	3.5%	1.4%	0.0%	0.0%
Spousal Abuse	0.0%	0.0%	0.0%	0.0%
Status Offense ²	0.0%	2.0%	5.9%	0.0%
Telephone Law	0.0%	0.0%	0.0%	0.0%
Traffic	0.2%	1.0%	0.0%	0.0%
Trespass	0.2%	0.7%	5.9%	0.0%
Vandalism	2.2%	1.4%	0.0%	0.0%
Weapons	6.7%	0.7%	0.0%	0.0%
Offense Severity				
Felonies:				
- Against Persons	33.3%	18.7%	0.0%	0.0%
- Weapons/Narcotics	14.9%	11.9%	0.0%	0.0%
- Other	12.5%	20.1%	17.6%	0.0%
Class 1 Misdemeanors:				
- Against Persons	5.9%	9.9%	11.8%	0.0%
- Other	8.6%	11.9%	17.6%	0.0%
Prob./Parole Violation ¹	19.9%	17.0%	17.6%	0.0%
Court Order Violation	4.5%	5.1%	35.3%	0.0%
Status Offense ²	0.2%	2.7%	0.0%	0.0%
Others	0.2%	2.7%	0.0%	0.0%
Offense Information Missing	0.2%	0.0%	0.0%	0.0%
Total Admissions	538	294	17	0

1, 2 - Variations are due to slightly different offense categorization.

ADMISSIONS BY COURT DISTRICT, FY 2005

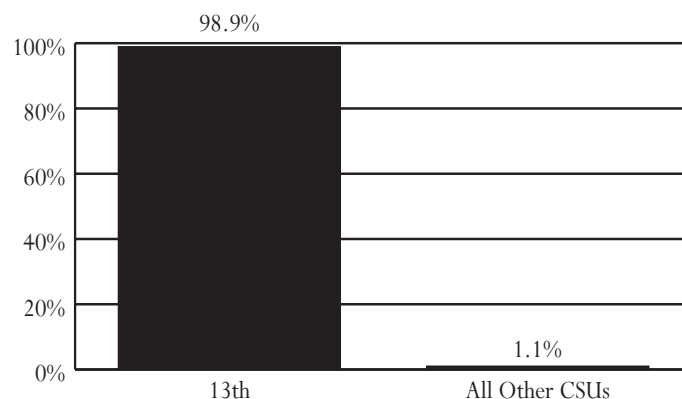

AVERAGE DAILY POPULATION VS CAPACITY, FY 2003-2005

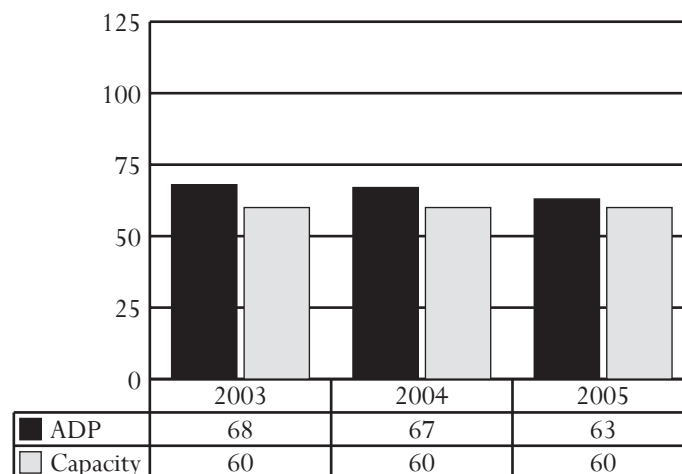

ADMISSIONS BY DISPOSITIONAL STATUS, FY 2005

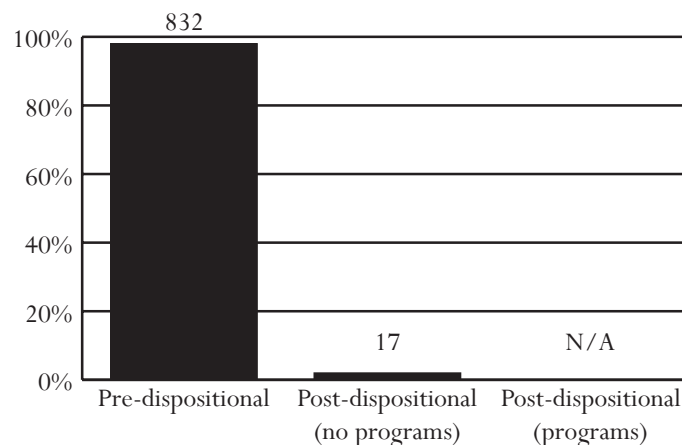

All data were downloaded on 11/17/2005. Any changes after that date are not reflected in this book. Percentages may not add to 100% due to rounding.

Roanoke Valley Juvenile Detention Center

Superintendent: Alan Hullette
Capacity: 81 beds

498 Coyner Springs Road
Roanoke, Virginia 24012
540-561-3840

Owned by: A commission of the cities of Roanoke and Salem, as well as, Botetourt, Franklin, and Roanoke counties. Primary users: Members of the commission, as well as the City of Covington and the counties of Alleghany, Craig, and Wise. Additional placements from other localities can occur if the population is below 48.

ADMISSIONS, FY 2003-2005

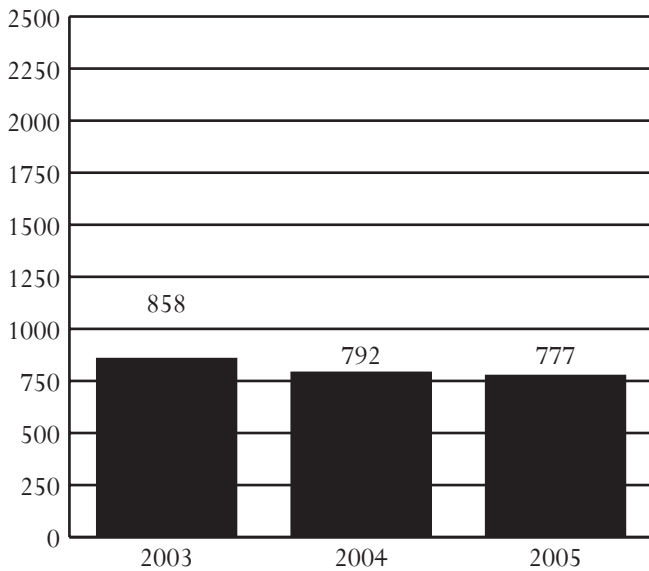

ADMISSIONS BY RACE, SEX, AND AGE, FY 2003-2005

Demographics	2003	2004	2005
Race			
Black	41.1%	42.8%	41.8%
White	57.0%	54.3%	55.5%
Hispanic	1.0%	1.0%	1.3%
Other	0.8%	1.9%	1.4%
Sex			
Male	74.9%	74.1%	75.4%
Female	25.1%	25.9%	24.6%
Age			
8-12	2.9%	3.5%	3.1%
13	5.8%	5.8%	6.4%
14	10.6%	13.8%	13.1%
15	24.6%	21.5%	20.6%
16	26.6%	26.9%	23.9%
17	29.4%	28.5%	32.8%
18-20	0.1%	0.0%	0.0%
Error/Missing	0.0%	0.0%	0.0%
Total Admissions	858	792	777

- *Source of Admissions:*
 - 99.4% of admissions were from the 23A, 23rd, 22nd, and 25th Districts. See pages 74-75, 72-73, 70-71, and 78-79, respectively, for data pertaining to these CSUs.
 - Weekender admissions were counted as a single admission instead of counting each weekend separately. Data presented will not be comparable to data in *Data Resource Guides* before FY 2004.
- *Juveniles Admitted to Detention:*
 - 333 juveniles were admitted once to detention, and 179 juveniles were admitted multiple times, for a total of 512 juveniles and 777 detention admissions.
 - A juvenile at admission in FY 2005 was most likely to be white, 17 years old, and male.
- *Admission Trends:*
 - Admissions decreased 9% between FY 2003 and FY 2005, and 2% between FY 2004 and FY 2005.
- *Offense Category (Most serious detaining offense):*
 - Pre-D - Assault (17.1%)
 - Post-D - Status Offense (18.3%)
- *Offense Severity (Most serious detaining offense):*
 - Felony - 29.8% of Pre-D; 15.7% of Post-D
 - Class 1 Misdemeanor - 30.4% of Pre-D; 26.1% of Post-D
 - Probation/Parole Violation - 10.7% of Pre-D; 17.0% of Post-D
- *Average Daily Population (ADP):*
 - ADP decreased 8% between FY 2003 and FY 2005, and 4% between FY 2004 and FY 2005.
 - ADP has consistently been below capacity.
- *Average Length of Stay (LOS):*
 - In order to accurately account for movement of juveniles between facilities, LOS is calculated at the detaining CSU level. For specific LOS data, refer to pages for CSUs served by this detention home.
- *Child Care Days (CCD):*
 - Total number of CCD for FY 2005 was 17,318. This is a 3.4% decrease from the previous fiscal year (17,929 CCD).
- *Dispositional Status:*
 - 624 Pre-dispositional admissions
 - 133 Post-dispositional admissions without programs including 17 weekend admissions
 - 20 Post-dispositional admissions with programs

ADMISSIONS BY DETAINING OFFENSE, FY 2005

Most Serious Offense	Pre-Disp.		Post-Disp.	
	Judge Order? No	Yes	With Program? No	Yes
Offense Category				
Abusive Language	0.0%	0.0%	0.0%	0.0%
Alcohol	0.0%	0.5%	2.3%	0.0%
Arson	1.6%	0.3%	0.8%	0.0%
Assault	31.6%	7.3%	12.0%	0.0%
Burglary	9.5%	3.5%	2.3%	15.0%
Contempt of Court	1.2%	24.0%	12.8%	10.0%
Custody	0.0%	0.0%	0.0%	0.0%
Desertion/Support	0.0%	0.0%	0.0%	0.0%
Disorderly Conduct	0.4%	1.6%	3.0%	0.0%
Escapes	0.0%	0.0%	0.0%	0.0%
Extortion	0.4%	0.8%	0.8%	0.0%
Failure to Appear	0.0%	17.3%	0.8%	0.0%
Family Offense	0.0%	0.0%	0.0%	0.0%
Fraud	0.0%	0.3%	0.0%	0.0%
Gangs	0.0%	0.0%	0.0%	0.0%
Kidnapping	0.0%	0.0%	0.0%	0.0%
Larceny	11.1%	6.5%	5.3%	10.0%
Miscellaneous/Other	2.4%	15.4%	2.3%	20.0%
Murder	0.0%	0.0%	0.0%	0.0%
Narcotics	7.5%	2.7%	9.8%	0.0%
Obscenity	0.0%	0.5%	0.0%	0.0%
Obstruction of Justice	1.6%	1.3%	1.5%	0.0%
Prob./Parole Violation ¹	16.2%	6.7%	11.3%	45.0%
Robbery	2.8%	1.3%	0.0%	0.0%
Sex Offense	4.0%	1.3%	0.8%	0.0%
Spousal Abuse	0.0%	0.0%	0.0%	0.0%
Status Offense ²	0.0%	3.0%	21.1%	0.0%
Telephone Law	0.0%	0.0%	0.0%	0.0%
Traffic	1.6%	1.6%	7.5%	0.0%
Trespass	2.0%	1.1%	2.3%	0.0%
Vandalism	4.0%	2.4%	3.8%	0.0%
Weapons	2.4%	0.5%	0.0%	0.0%
Offense Severity				
Felonies:				
- Against Persons	26.1%	3.5%	5.3%	0.0%
- Weapons/Narcotics	7.9%	0.8%	3.8%	0.0%
- Other	21.3%	8.1%	6.0%	20.0%
Class 1 Misdemeanors:				
- Against Persons	18.2%	8.6%	10.5%	0.0%
- Other	6.7%	25.6%	18.8%	5.0%
Prob./Parole Violation ¹	16.2%	7.0%	11.3%	55.0%
Court Order Violation	1.2%	24.3%	12.8%	0.0%
Status Offense ²	0.0%	3.0%	21.1%	0.0%
Others	2.4%	19.1%	10.5%	20.0%
Offense Information Missing	0.0%	0.0%	0.0%	0.0%
Total Admissions	253	371	133	20

1, 2 - Variations are due to slightly different offense categorization.

All data were downloaded on 11/17/2005. Any changes after that date are not reflected in this book. Percentages may not add to 100% due to rounding.

ADMISSIONS BY COURT DISTRICT, FY 2005

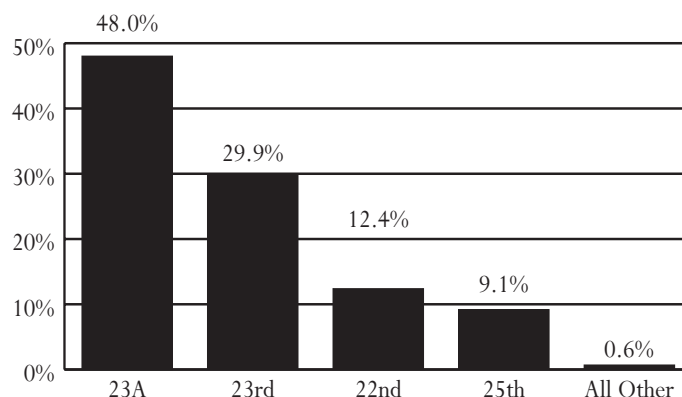

AVERAGE DAILY POPULATION VS CAPACITY, FY 2003-2005

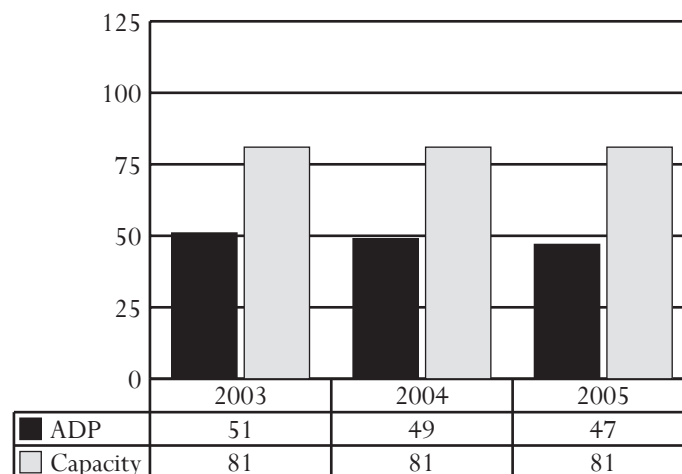

ADMISSIONS BY DISPOSITIONAL STATUS, FY 2005

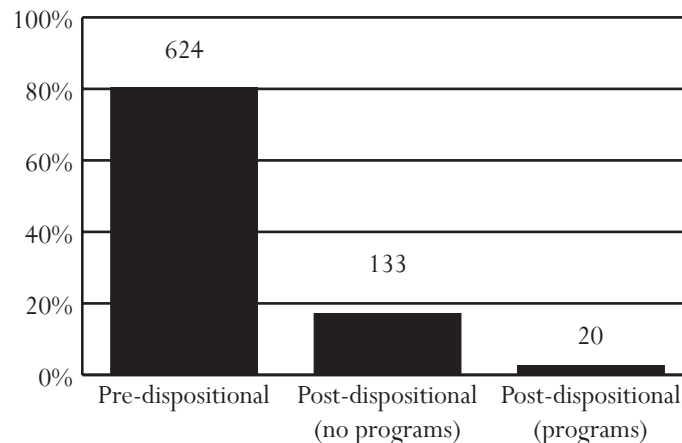

Shenandoah Valley Juvenile Center

Superintendent: Timothy J. Smith
Capacity: 55 beds

300 Technology Drive
Staunton, Virginia 24401
540-886-0729

Owned by: A commission of the cities of Staunton, Harrisonburg, Lexington, and Waynesboro, as well as, the counties of Augusta, Rockbridge, and Rockingham. Primary users: Members of the commission, as well as, the City of Buena Vista, and Bath and Highland counties.

ADMISSIONS, FY 2003-2005

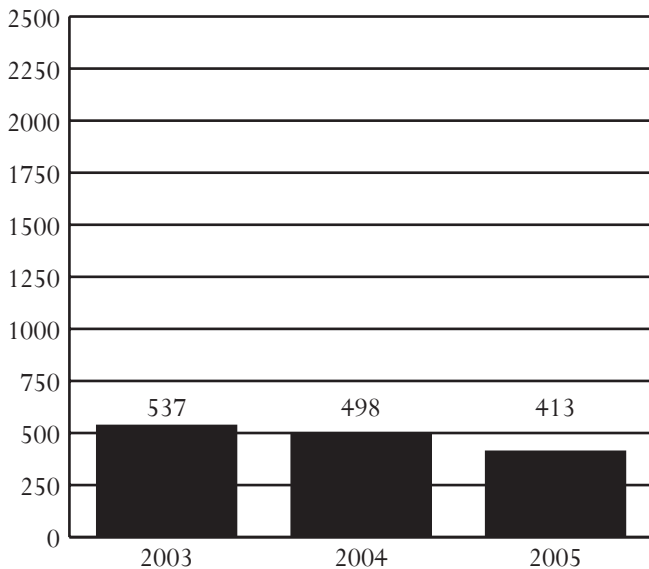

ADMISSIONS BY RACE, SEX, AND AGE, FY 2003-2005

Demographics	2003	2004	2005
Race			
Black	17.9%	16.1%	20.8%
White	75.4%	73.9%	70.2%
Hispanic	5.0%	8.2%	7.3%
Other	1.7%	1.8%	1.7%
Sex			
Male	70.6%	75.5%	75.5%
Female	29.4%	24.5%	24.5%
Age			
8-12	3.2%	2.6%	1.9%
13	6.7%	6.8%	5.6%
14	13.4%	13.5%	11.4%
15	19.4%	23.5%	23.5%
16	29.4%	27.3%	27.6%
17	27.9%	25.9%	30.0%
18-20	0.0%	0.4%	0.0%
Error/Missing	0.0%	0.0%	0.0%
Total Admissions	537	498	413

• Source of Admissions:

- 99.5% of admissions were from the 25th and 26th Districts. See pages 78-79 and 80-81, respectively, for data pertaining to these CSUs.
- Weekender admissions were counted as a single admission instead of counting each weekend separately. Data presented will not be comparable to data in *Data Resource Guides* before FY 2004.

• Juveniles Admitted to Detention:

- 212 juveniles were admitted once to detention, and 86 juveniles were admitted multiple times, for a total of 298 juveniles and 413 detention admissions.
- A juvenile at admission in FY 2005 was most likely to be white, 17 years old, and male.

• Admission Trends:

- Admissions decreased 23% between FY 2003 and FY 2005, and 17% between FY 2004 and FY 2005.

• Offense Category (Most serious detaining offense):

- Pre-D - Probation/Parole Violation (24.3%)
- Post-D - Status Offense (36.2%)

• Offense Severity (Most serious detaining offense):

- Felony - 34.2% of Pre-D; 9.9% of Post-D
- Class 1 Misdemeanor - 30.1% of Pre-D; 27.7% of Post-D
- Probation/Parole Violation - 24.3% of Pre-D; 14.2% of Post-D

• Average Daily Population (ADP):

- ADP decreased 13% between FY 2003 and FY 2005, and 9% between FY 2004 and FY 2005.
- ADP has consistently been below capacity.

• Average Length of Stay (LOS):

- In order to accurately account for movement of juveniles between facilities, LOS is calculated at the detaining CSU level. For specific LOS data, refer to pages for CSUs served by this detention home.

• Child Care Days (CCD):

- Total number of CCD for FY 2005 was 7,665. This is a 9.6% decrease from the previous fiscal year (8,479 CCD).

• Dispositional Status:

- 272 Pre-dispositional admissions
- 141 Post-dispositional admissions without programs including 2 weekend admissions
- This detention home does not offer Post-dispositional programs.

ADMISSIONS BY DETAINING OFFENSE, FY 2005

Most Serious Offense	Pre-Disp.		Post-Disp.	
	Judge Order? No	Yes	With Program? No	Yes
Offense Category				
Abusive Language	0.0%	0.0%	0.0%	0.0%
Alcohol	0.5%	0.0%	0.7%	0.0%
Arson	1.0%	4.4%	0.7%	0.0%
Assault	20.6%	13.2%	9.9%	0.0%
Burglary	11.8%	4.4%	1.4%	0.0%
Contempt of Court	1.5%	16.2%	12.1%	0.0%
Custody	0.0%	0.0%	0.0%	0.0%
Desertion/Support	0.0%	0.0%	0.0%	0.0%
Disorderly Conduct	0.5%	5.9%	2.8%	0.0%
Escapes	0.0%	0.0%	0.0%	0.0%
Extortion	0.5%	1.5%	0.0%	0.0%
Failure to Appear	0.0%	7.4%	0.0%	0.0%
Family Offense	0.0%	0.0%	0.0%	0.0%
Fraud	1.0%	1.5%	0.7%	0.0%
Gangs	1.0%	0.0%	0.0%	0.0%
Kidnapping	0.5%	0.0%	0.0%	0.0%
Larceny	8.3%	10.3%	7.8%	0.0%
Miscellaneous/Other	0.5%	0.0%	0.0%	0.0%
Murder	1.5%	0.0%	0.0%	0.0%
Narcotics	4.9%	0.0%	0.0%	0.0%
Obscenity	0.0%	0.0%	0.0%	0.0%
Obstruction of Justice	1.5%	1.5%	0.7%	0.0%
Prob./Parole Violation ¹	29.9%	7.4%	14.2%	0.0%
Robbery	4.4%	0.0%	0.7%	0.0%
Sex Offense	1.5%	0.0%	0.7%	0.0%
Spousal Abuse	0.0%	0.0%	0.0%	0.0%
Status Offense ²	0.0%	14.7%	36.2%	0.0%
Telephone Law	0.0%	0.0%	0.0%	0.0%
Traffic	0.5%	4.4%	1.4%	0.0%
Trespass	0.0%	0.0%	1.4%	0.0%
Vandalism	5.4%	5.9%	5.7%	0.0%
Weapons	1.5%	1.5%	2.8%	0.0%
Offense Severity				
Felonies:				
- Against Persons	14.2%	1.5%	5.0%	0.0%
- Weapons/Narcotics	4.9%	0.0%	0.0%	0.0%
- Other	20.6%	16.2%	5.0%	0.0%
Class 1 Misdemeanors:				
- Against Persons	16.7%	16.2%	9.2%	0.0%
- Other	9.8%	25.0%	18.4%	0.0%
Prob./Parole Violation ¹	29.9%	7.4%	14.2%	0.0%
Court Order Violation	1.5%	16.2%	31.2%	0.0%
Status Offense ²	0.0%	14.7%	17.0%	0.0%
Others	1.0%	2.9%	0.0%	0.0%
Offense Information Missing	1.5%	0.0%	0.0%	0.0%
Total Admissions	204	68	141	0

1, 2 - Variations are due to slightly different offense categorization.

All data were downloaded on 11/17/2005. Any changes after that date are not reflected in this book. Percentages may not add to 100% due to rounding.

ADMISSIONS BY COURT DISTRICT, FY 2005

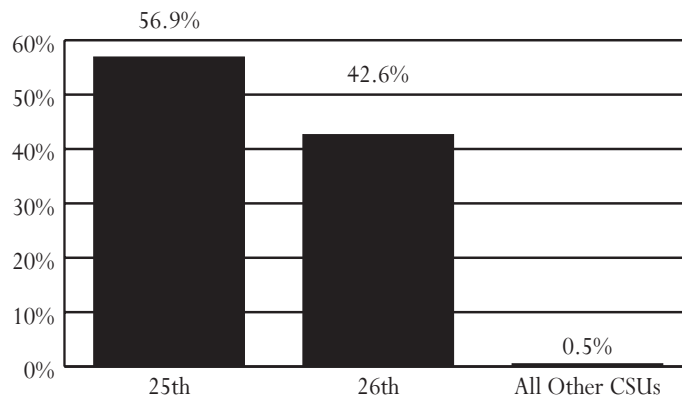

AVERAGE DAILY POPULATION VS CAPACITY, FY 2003-2005

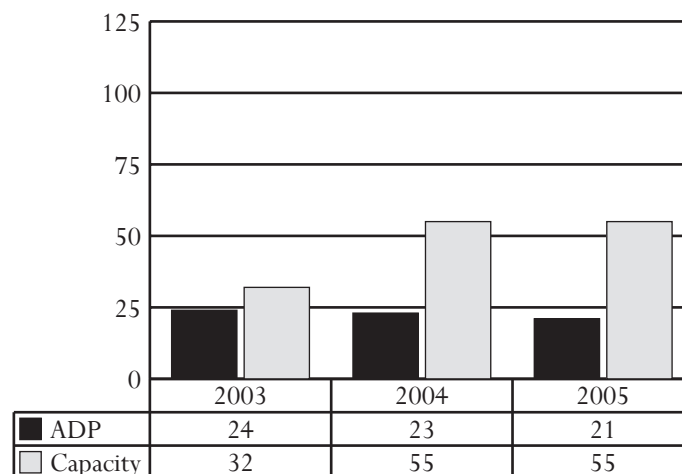

ADMISSIONS BY DISPOSITIONAL STATUS, FY 2005

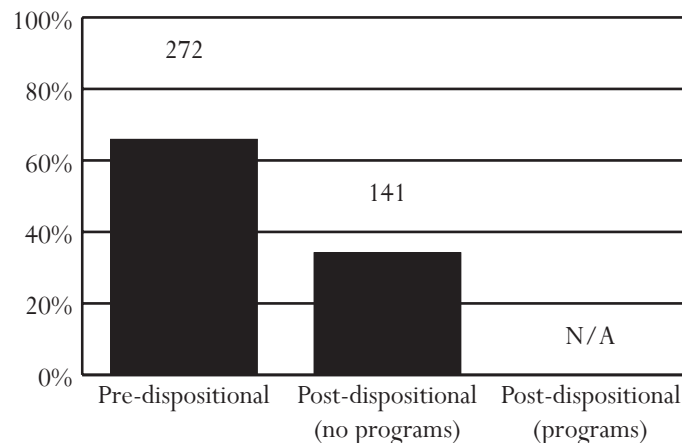

Virginia Beach Juvenile Detention Center

Superintendent: S. Pete Withers
Capacity: 90 beds

2533 George Mason Drive
Virginia Beach, VA 23456
757-563-1222

Owned and primarily used by the City of Virginia Beach.

ADMISSIONS, FY 2003-2005

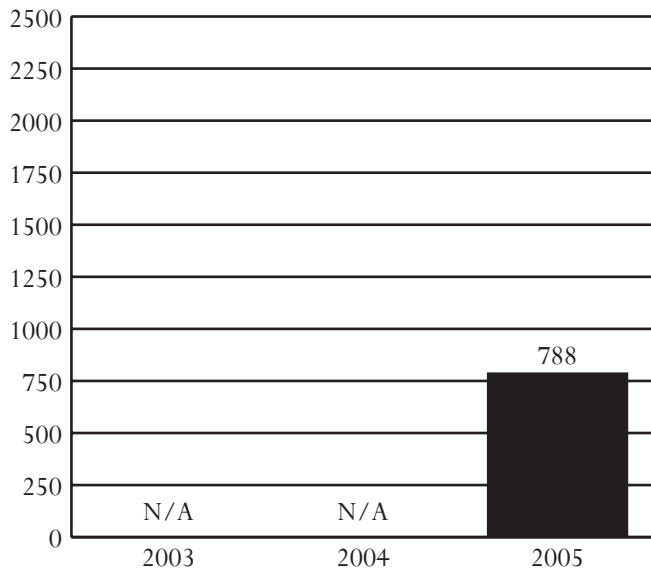

ADMISSIONS BY RACE, SEX, AND AGE, FY 2003-2005

Demographics	2003	2004	2005
Race			
Black	N/A	N/A	47.0%
White	N/A	N/A	47.1%
Hispanic	N/A	N/A	2.5%
Other	N/A	N/A	3.4%
Sex			
Male	N/A	N/A	71.8%
Female	N/A	N/A	28.2%
Age			
8-12	N/A	N/A	3.6%
13	N/A	N/A	6.9%
14	N/A	N/A	15.1%
15	N/A	N/A	19.7%
16	N/A	N/A	24.6%
17	N/A	N/A	29.6%
18-20	N/A	N/A	0.5%
Error/Missing	N/A	N/A	0.1%
Total Admissions	<i>N/A</i>	<i>N/A</i>	788

• *Source of Admissions:*

- 99.7% of admissions were from the 2nd District. See pages 24-25 for data pertaining to this CSU.
- Weekender admissions were counted as a single admission instead of counting each weekend separately. Data presented will not be comparable to data in *Data Resource Guides* before FY 2004.

• *Juveniles Admitted to Detention:*

- 363 juveniles were admitted once to detention, and 167 juveniles were admitted multiple times, for a total of 530 juveniles and 788 detention admissions.
- A juvenile at admission in FY 2005 was most likely to be either black or white, 17 years old, and male.

• *Admission Trends:*

- Virginia Beach Detention Home opened in FY 2005 (October 20, 2004), therefore historical trends are unavailable.

• *Offense Category (Most serious detaining offense):*

- Pre-D - Assault (22.4%)
- Post-D - Probation/Parole Violation (28.9%)

• *Offense Severity (Most serious detaining offense):*

- Felony - 27.1% of Pre-D; 16.7% of Post-D
- Class 1 Misdemeanor - 42.1% of Pre-D; 34.7% of Post-D
- Probation/Parole Violation - 20.6% of Pre-D; 31.8% of Post-D

• *Average Daily Population (ADP):*

- Virginia Beach Regional Detention Center opened in FY 2005, therefore historical trends are unavailable.
- In FY 2005, ADP was below capacity.

• *Average Length of Stay (LOS):*

- In order to accurately account for movement of juveniles between facilities, LOS is calculated at the detaining CSU level. For specific LOS data, refer to pages for CSUs served by this detention home.

• *Child Care Days (CCD):*

- Total number of CCD for FY 2005 was 15,877.

• *Dispositional Status:*

- 549 Pre-dispositional admissions
- 220 Post-dispositional admissions without programs including 16 weekend admissions
- 19 Post-dispositional admissions with programs

ADMISSIONS BY DETAINING OFFENSE, FY 2005

Most Serious Offense	Pre-Disp.		Post-Disp.	
	Judge Order? No	Yes	With Program? No	Yes
Offense Category				
Abusive Language	0.0%	0.0%	0.0%	0.0%
Alcohol	1.4%	1.9%	3.6%	0.0%
Arson	3.8%	1.2%	0.5%	0.0%
Assault	27.7%	16.3%	15.9%	21.1%
Burglary	2.4%	1.2%	3.6%	10.5%
Contempt of Court	1.7%	19.5%	6.8%	0.0%
Custody	0.0%	0.0%	0.0%	0.0%
Desertion/Support	0.0%	0.0%	0.0%	0.0%
Disorderly Conduct	0.0%	1.2%	2.7%	0.0%
Escapes	1.0%	0.0%	0.0%	0.0%
Extortion	1.0%	0.0%	0.0%	0.0%
Failure to Appear	0.3%	21.0%	1.8%	0.0%
Family Offense	0.0%	0.0%	0.5%	0.0%
Fraud	0.0%	0.0%	0.0%	0.0%
Gangs	0.0%	0.0%	0.0%	0.0%
Kidnapping	1.0%	0.0%	0.5%	0.0%
Larceny	3.4%	8.2%	8.2%	15.8%
Miscellaneous/Other	1.7%	3.9%	1.4%	5.3%
Murder	0.3%	0.0%	0.0%	0.0%
Narcotics	2.4%	3.9%	6.4%	0.0%
Obscenity	0.0%	0.0%	0.0%	0.0%
Obstruction of Justice	0.7%	1.6%	3.2%	5.3%
Prob./Parole Violation ¹	22.9%	10.9%	28.6%	31.6%
Robbery	6.2%	1.9%	1.4%	0.0%
Sex Offense	2.7%	0.4%	0.5%	0.0%
Spousal Abuse	0.0%	0.0%	0.0%	0.0%
Status Offense ²	0.0%	1.2%	8.2%	0.0%
Telephone Law	0.0%	0.0%	0.0%	0.0%
Traffic	0.7%	0.0%	1.4%	0.0%
Trespass	0.0%	0.4%	1.4%	0.0%
Vandalism	1.0%	3.1%	3.6%	10.5%
Weapons	17.5%	2.3%	0.0%	0.0%
Offense Severity				
Felonies:				
- Against Persons	23.6%	5.1%	4.1%	5.3%
- Weapons/Narcotics	5.5%	4.7%	1.8%	0.0%
- Other	5.5%	8.9%	10.5%	15.8%
Class 1 Misdemeanors:				
- Against Persons	20.2%	14.0%	15.5%	15.8%
- Other	19.2%	31.1%	18.6%	26.3%
Prob./Parole Violation ¹	22.9%	17.9%	31.4%	36.8%
Court Order Violation	1.7%	15.2%	15.0%	0.0%
Status Offense ²	0.0%	0.0%	0.0%	0.0%
Others	1.4%	3.1%	3.2%	0.0%
Offense Information Missing	0.0%	0.0%	0.0%	0.0%
Total Admissions	292	257	220	19

1, 2 - Variations are due to slightly different offense categorization.

ADMISSIONS BY COURT DISTRICT, FY 2005

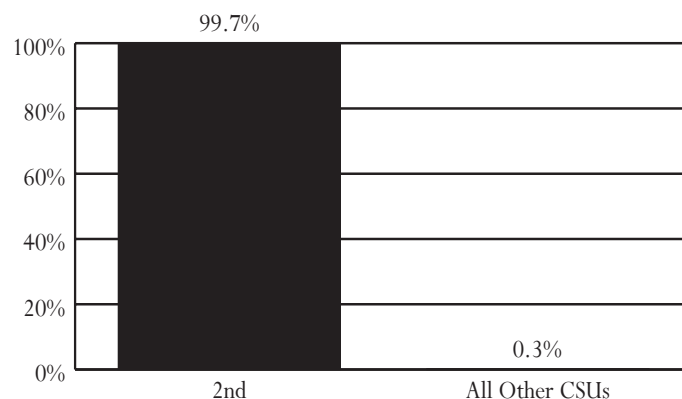

AVERAGE DAILY POPULATION VS CAPACITY, FY 2003-2005

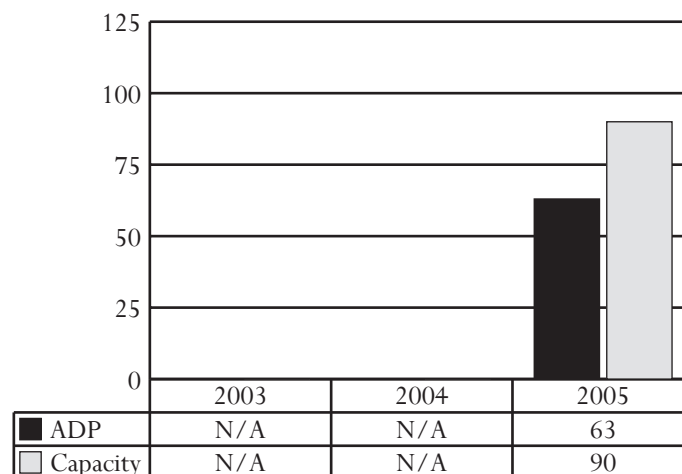

ADMISSIONS BY DISPOSITIONAL STATUS, FY 2005

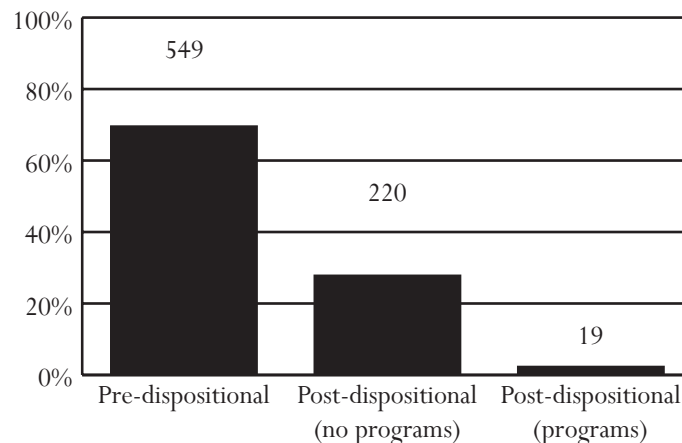

All data were downloaded on 11/17/2005. Any changes after that date are not reflected in this book. Percentages may not add to 100% due to rounding.

W.W. Moore, Jr. Home for Juveniles

Assistant Superintendents: Tommy Pruett and Mac Woodson
Capacity: 60 beds

603 Colquhoun Street
Danville, Virginia 24541
434-799-5295

Owned by: The City of Danville. Primary users: The cities of Danville and Martinsville, and Pittsylvania, Patrick, Henry, Mecklenburg, and Halifax counties.

ADMISSIONS, FY 2003-2005

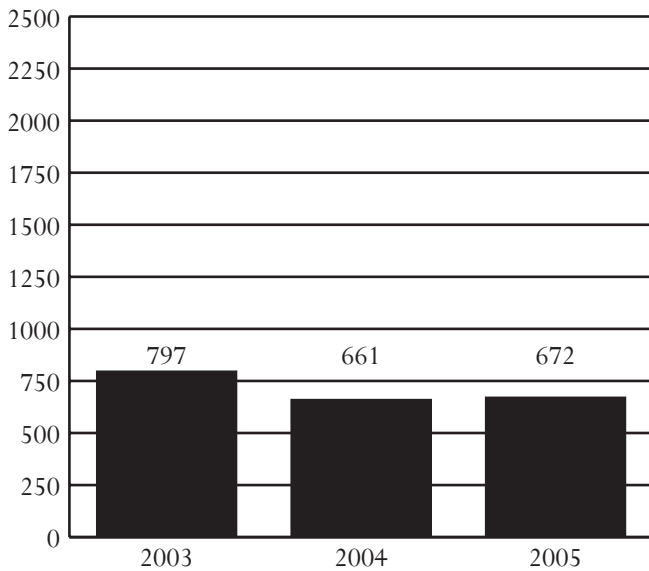

ADMISSIONS BY RACE, SEX, AND AGE, FY 2003-2005

Demographics	2003	2004	2005
Race			
Black	66.2%	67.5%	67.6%
White	33.0%	31.3%	31.4%
Hispanic	0.5%	0.8%	0.4%
Other	0.3%	0.5%	0.6%
Sex			
Male	76.8%	76.6%	76.9%
Female	23.2%	23.4%	23.1%
Age			
8-12	5.1%	2.3%	2.4%
13	8.7%	6.1%	6.1%
14	12.3%	15.9%	13.7%
15	19.9%	18.6%	22.3%
16	24.1%	29.0%	27.1%
17	29.6%	27.8%	27.4%
18-20	0.1%	0.3%	0.7%
Error/Missing	0.1%	0.0%	0.3%
Total Admissions	797	661	672

• Source of Admissions:

- 97.3% of admissions were from the 22nd, 21st, and 10th Districts. See pages 70-71, 68-69, and 42-43, respectively, for data pertaining to these CSUs.
- Weekender admissions were counted as a single admission instead of counting each weekend separately. Data presented will not be comparable to data in *Data Resource Guides* before FY 2004.

• Juveniles Admitted to Detention:

- 327 juveniles were admitted once to detention, and 141 juveniles were admitted multiple times, for a total of 468 juveniles and 672 detention admissions.
- A juvenile at admission in FY 2005 was most likely to be black, 16 or 17 years old, and male.

• Admission Trends:

- Admissions decreased 16% between FY 2003 and FY 2005, and increased 2% between FY 2004 and FY 2005.

• Offense Category (Most serious detaining offense):

- Pre-D - Assault (18.3%)
- Post-D - Contempt of Court (23.9%) or Probation/Parole Violation (21.9%)

• Offense Severity (Most serious detaining offense):

- Felony - 34.6% of Pre-D; 16.9% of Post-D
- Class 1 Misdemeanor - 23.8% of Pre-D; 29.4% of Post-D
- Probation/Parole Violation - 13.2% of Pre-D; 21.9% of Post-D

• Average Daily Population (ADP):

- ADP remained the same between FY 2003 and FY 2005, and dropped 2% between FY 2004 and FY 2005.
- ADP has consistently been below capacity.

• Average Length of Stay (LOS):

- In order to accurately account for movement of juveniles between facilities, LOS is calculated at the detaining CSU level. For specific LOS data, refer to pages for CSUs served by this detention home.

• Child Care Days (CCD):

- Total number of CCD for FY 2005 was 16,224. This is a 2.4% decrease from the previous fiscal year (16,616 CCD).

• Dispositional Status:

- 471 Pre-dispositional admissions
- 151 Post-dispositional admissions without programs including 10 weekend admissions
- 50 Post-dispositional admissions with programs

ADMISSIONS BY DETAINING OFFENSE, FY 2005

Most Serious Offense	Pre-Disp.		Post-Disp.	
	Judge Order? No	Yes	With Program? No	Yes
Offense Category				
Abusive Language	0.0%	0.0%	0.0%	0.0%
Alcohol	0.0%	0.0%	0.7%	0.0%
Arson	2.0%	1.3%	0.7%	2.0%
Assault	20.6%	15.6%	13.2%	24.0%
Burglary	8.9%	6.7%	2.6%	20.0%
Contempt of Court	1.6%	26.3%	30.5%	4.0%
Custody	0.0%	0.0%	0.0%	0.0%
Desertion/Support	0.0%	0.0%	0.0%	0.0%
Disorderly Conduct	1.2%	0.9%	7.3%	0.0%
Escapes	0.0%	0.0%	0.0%	0.0%
Extortion	0.4%	0.9%	2.0%	0.0%
Failure to Appear	0.8%	7.1%	1.3%	0.0%
Family Offense	0.0%	0.0%	0.0%	0.0%
Fraud	1.6%	0.4%	0.7%	2.0%
Gangs	0.0%	0.0%	0.0%	0.0%
Kidnapping	0.4%	0.0%	0.0%	0.0%
Larceny	11.3%	8.9%	5.3%	8.0%
Miscellaneous/Other	9.3%	10.3%	1.3%	6.0%
Murder	0.4%	0.0%	0.0%	0.0%
Narcotics	2.4%	3.1%	4.0%	0.0%
Obscenity	0.0%	0.0%	0.0%	0.0%
Obstruction of Justice	1.2%	0.0%	0.7%	0.0%
Prob./Parole Violation ¹	13.8%	12.5%	19.2%	30.0%
Robbery	3.2%	1.3%	0.0%	0.0%
Sex Offense	1.6%	1.8%	0.0%	2.0%
Spousal Abuse	0.0%	0.0%	0.0%	0.0%
Status Offense ²	0.4%	0.4%	4.0%	0.0%
Telephone Law	0.0%	0.0%	0.0%	0.0%
Traffic	0.8%	1.3%	3.3%	0.0%
Trespass	0.8%	0.0%	0.7%	0.0%
Vandalism	5.7%	0.4%	2.0%	2.0%
Weapons	3.6%	0.4%	0.7%	0.0%
Offense Severity				
Felonies:				
- Against Persons	18.6%	10.7%	0.7%	12.0%
- Weapons/Narcotics	2.4%	3.6%	3.3%	0.0%
- Other	21.1%	12.1%	6.0%	26.0%
Class 1 Misdemeanors:				
- Against Persons	12.1%	11.2%	15.9%	16.0%
- Other	12.6%	11.6%	15.9%	6.0%
Prob./Parole Violation ¹	13.8%	12.5%	19.2%	30.0%
Court Order Violation	2.0%	27.2%	31.1%	4.0%
Status Offense ²	0.4%	0.4%	4.0%	0.0%
Others	9.3%	10.7%	4.0%	6.0%
Offense Information Missing	7.7%	0.0%	0.0%	0.0%
Total Admissions	247	224	151	50

1, 2 - Variations are due to slightly different offense categorization.

All data were downloaded on 11/17/2005. Any changes after that date are not reflected in this book. Percentages may not add to 100% due to rounding.

ADMISSIONS BY COURT DISTRICT, FY 2005

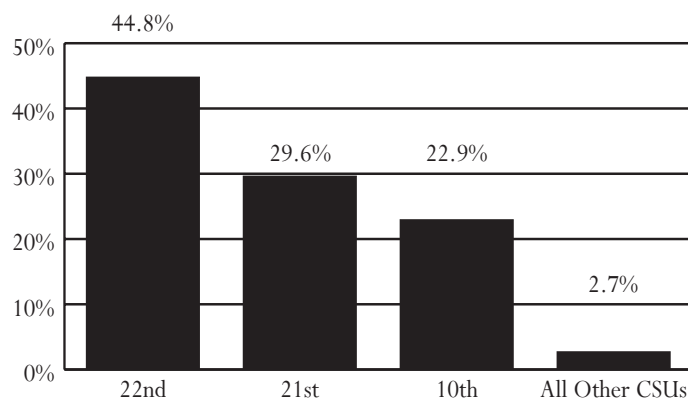

AVERAGE DAILY POPULATION VS CAPACITY, FY 2003-2005

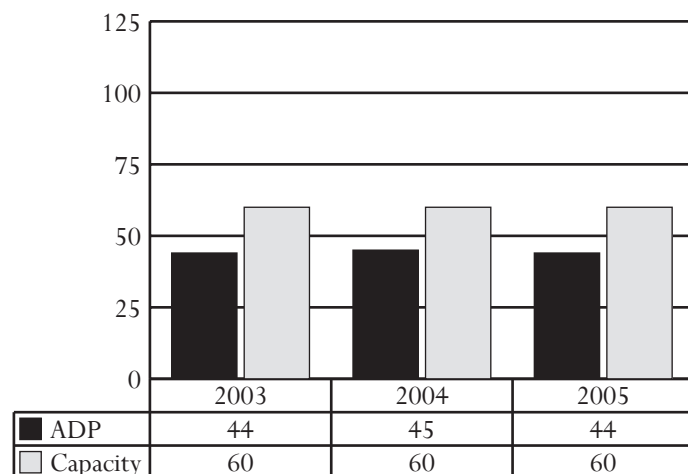

ADMISSIONS BY DISPOSITIONAL STATUS, FY 2005

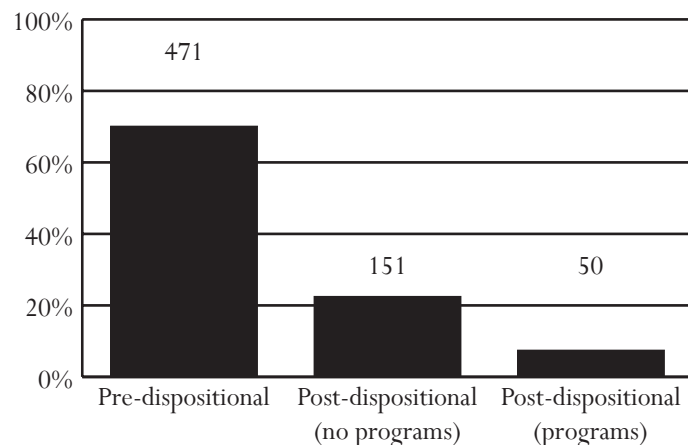

Halfway Houses

In FY 2005, the Department of Juvenile Justice operated three state-run halfway houses to meet the transitional needs of juveniles released from juvenile correctional centers. DJJ operated Hampton Place located in Norfolk, Abraxas House in Staunton, and Discovery House in Roanoke. Discovery House is the only facility that houses both male and female residents. The Department also oversees the Apartment Living Program, a 10 bed contract for halfway house placements with the Tidewater Regional Group Home Commission located in Virginia Beach.

The purpose of a halfway house is to provide transitional living for juveniles who are unable to return home or whose service needs make this type of placement beneficial. Residents learn independent living skills and are required to enroll in school, work towards a GED, and/or be gainfully employed. Residents are placed on parole supervision during their stay at the halfway house. Supportive services such as substance abuse relapse services and sex offender relapse treatment are provided by public or private service providers with the use of transitional service funds. Upon completion of residence at a halfway house, juveniles may return to their families or live independently.

ADMISSIONS, FY 2002-2005

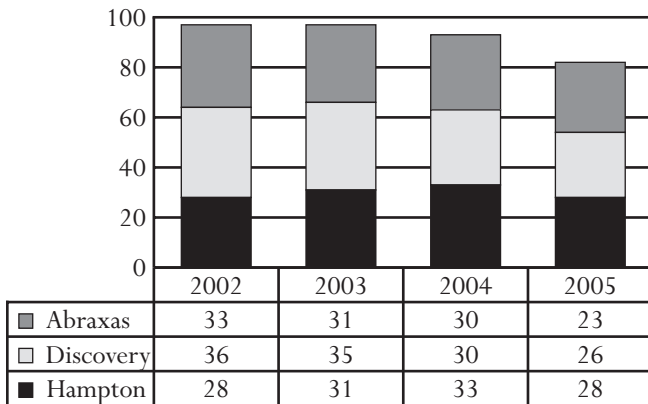

ADMISSIONS BY RACE, SEX, AGE, AND REGION, FY 2002-2005*

Demographics	2002	2003	2004	2005
Race				
Black	58.8%	66.0%	65.6%	62.3%
White	34.0%	32.0%	25.8%	32.5%
Hispanic	1.0%	0.0%	5.4%	3.9%
Other	6.2%	2.1%	3.2%	1.3%
Sex				
Male	91.8%	91.8%	94.6%	96.1%
Female	8.2%	8.2%	5.4%	3.9%
Age				
16	8.2%	5.2%	3.2%	3.9%
17	26.8%	34.0%	17.2%	31.2%
18	35.1%	25.8%	37.6%	27.3%
19	23.7%	22.7%	23.7%	29.9%
20	6.2%	12.4%	18.3%	7.8%
Region				
Western	15.5%	24.7%	24.7%	28.6%
Northern	11.3%	20.6%	17.2%	10.4%
Eastern	73.2%	54.6%	58.1%	61.0%
Total Admissions	97	97	93	77

* Includes data for all halfway houses.

• Admissions Trends:

- Admissions to halfway houses decreased 21% between FY 2002 and FY 2005.
- *Juveniles Admitted to Halfway Houses (FY 2005):*
 - Most likely to be black, 17 years old, and male
 - Most likely to be from the Eastern Region
- *Capacity (FY 2005):*
 - Two out of three halfway houses operated below capacity.
- *Offense Category (Most serious committing offense):*
 - Abraxas - Sex Offenses (26%); Discovery - Larceny (23%) and Narcotics (23%); Hampton - Sex Offenses (32%)
- *Offense Severity (Most serious committing offense):*
 - 40% of juveniles admitted to the halfway houses had a person felony as the most serious committing offense.
- *Average Length of Stay (LOS):*
 - Abraxas had the longest LOS (130 days) in FY 2005, an increase of 12% since FY 2004. The LOS for both Discovery (95 days) and Hampton (117 days) declined since FY 2004.
- *Admissions and Releases by Committing Court (FY 2005):*
 - The highest number of admissions came from the 4th CSU (18%) and CSU 23A (18%). The highest number of releases came from CSU 23A (31%).

CAPACITY VS AVERAGE DAILY POPULATION (ADP), FY 2005

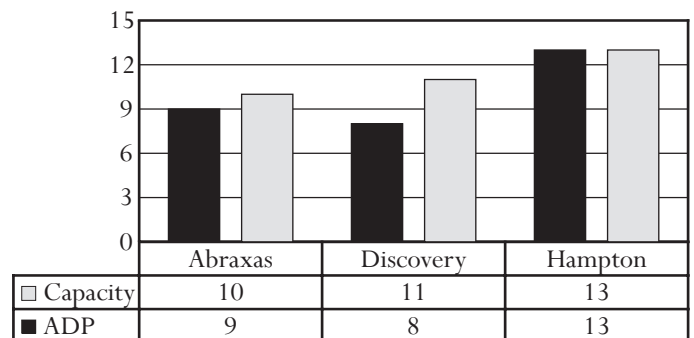

All data were downloaded on 11/17/2005. Any changes after that date are not reflected in this book. Percentages may not add to 100% due to rounding.

**ADMISSIONS BY COMMITTING OFFENSE, FY 2005
(A - ABRAXAS; D - DISCOVERY; H - HAMPTON)**

Most Serious Offense	A	D	H	Total
Offense Category				
Arson	0.0%	0.0%	3.6%	1.3%
Assault	4.3%	11.5%	7.1%	7.8%
Burglary	21.7%	11.5%	10.7%	14.3%
Fraud	4.3%	3.8%	0.0%	2.6%
Kidnapping	4.3%	0.0%	0.0%	1.3%
Larceny	8.7%	23.1%	14.3%	15.6%
Narcotics	17.4%	23.1%	3.6%	14.3%
Prob./Parole Violation	8.7%	11.5%	7.1%	9.1%
Robbery	0.0%	11.5%	21.4%	11.7%
Sex Offense	26.1%	0.0%	32.1%	19.5%
Vandalism	4.3%	0.0%	0.0%	1.3%
Weapons	0.0%	3.8%	0.0%	1.3%
Offense Severity				
Felonies:				
- Against Persons	30.4%	23.1%	64.3%	40.3%
- Weapons/Narcotics	17.4%	26.9%	7.1%	16.9%
- Other	30.4%	30.8%	17.9%	26.0%
Class 1 Misdemeanors:				
- Against Persons	4.3%	0.0%	3.6%	2.6%
- Other	4.3%	3.8%	0.0%	2.6%
Prob./Parole Violation	13.0%	15.4%	7.1%	11.7%
Information Missing	0.0%	0.0%	0.0%	0.0%
<i>Total Admissions</i>	23	26	28	77

**AVERAGE LENGTH OF STAY BY HALFWAY HOUSE,
FY 2002-2005**

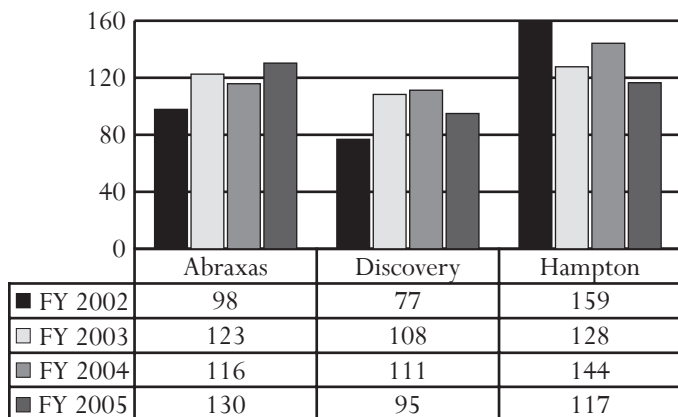

**ADMISSIONS, RELEASES, AND AVERAGE LENGTH OF
STAY BY COMMITTING COURT, FY 2005***

District	Admissions		Releases		Average LOS
	#	%	#	%	
1st	1	1.3%	1	1.3%	154
2nd	8	10.4%	5	6.5%	82
2A	1	1.3%	0	0.0%	N/A
3rd	3	3.9%	2	2.6%	104
4th	14	18.2%	13	16.9%	88
5th	0	0.0%	1	1.3%	283
6th	1	1.3%	1	1.3%	251
7th	5	6.5%	4	5.2%	48
8th	7	9.1%	5	6.5%	158
9th	2	2.6%	2	2.6%	112
10th	1	1.3%	1	1.3%	47
11th	1	1.3%	2	2.6%	92
12th	3	3.9%	2	2.6%	155
13th	1	1.3%	2	2.6%	176
14th	2	2.6%	1	1.3%	134
15th	2	2.6%	1	1.3%	247
16th	0	0.0%	1	1.3%	130
17th	0	0.0%	0	0.0%	N/A
17F	0	0.0%	0	0.0%	N/A
18th	1	1.3%	1	1.3%	120
19th	0	0.0%	0	0.0%	N/A
20L	0	0.0%	0	0.0%	N/A
20W	0	0.0%	1	1.3%	49
21st	0	0.0%	0	0.0%	N/A
22nd	2	2.6%	1	1.3%	68
23rd	0	0.0%	1	1.3%	322
23A	14	18.2%	24	31.2%	98
24th	2	2.6%	1	1.3%	83
25th	1	1.3%	1	1.3%	17
26th	1	1.3%	1	1.3%	136
27th	1	1.3%	1	1.3%	284
28th	0	0.0%	0	0.0%	N/A
29th	0	0.0%	0	0.0%	N/A
30th	1	1.3%	0	0.0%	N/A
31st	2	2.6%	1	1.3%	105
<i>Total</i>	77	100%	77	100%	112

* Includes data for all halfway houses.

- Admissions and Releases by Committing Court (continued):
 - Eleven CSUs did not have any halfway house admissions.
 - The 23rd CSU had the longest average LOS (10.6 months).

All data were downloaded on 11/17/2005. Any changes after that date are not reflected in this book. Percentages may not add to 100% due to rounding.

Introduction to Institutional Programs

The Division of Institutional Programs has direct responsibility for juvenile offenders who have been committed to the state. It operates the Reception and Diagnostic Center (RDC), juvenile correctional centers (JCCs), and contracts with private providers to house these juveniles and ensure that they receive treatment and educational services while in a safe and secure setting.

The six JCCs (not including Barrett) and RDC had a combined operating capacity of 1,045 in FY 2005. The Behavioral Services Unit, Central Infirmary, and Food Services Unit provide support to the correctional centers. The Department of Correctional Education (DCE) also helps by meeting educational needs of the committed juveniles. To supplement the number of JCC beds, DJJ contracts with private providers. These contractors provide direct-care community residential beds and treatment services for committed youth.

In December 2004, DJJ began placing juveniles into the Community Placement Program (CPP) at Chesapeake Juvenile Services (formerly the Tidewater Detention Home). This program is the second of its kind for DJJ, the first opening in April 2004 at Shenandoah Valley Juvenile Detention Home. Both programs operate in a secure residential setting offering community reintegration and specialized services.

In FY 2005, DJJ was mandated by the General Assembly to develop a utilization plan in order to maximize the use of the Department's resources. As a result of a comprehensive review of all JCCs and their assets, Barrett JCC was chosen for closing by June 30, 2005. The basis for the Barrett selection was the proximity to other Richmond area facilities allowing the reassignment of staff; and identified Barrett physical plant renovation requirements in comparison to other centers. The self assessment and plans for the closure were outlined in a utilization report

CAPACITY AND AVERAGE DAILY POPULATION, FY 2005

Facility	Capacity	ADP On Site	ADP Off Site	ADP Total
Barrett	98*	96	1	97
Beaumont	322	246	9	255
Bon Air	220	219	1	220
Culpeper	72	61	0	61
Hanover	154	154	1	155
Natural Bridge	71	56	0	56
Oak Ridge	40	39	0	39
RDC	166	122	5	127
<i>JCC Total</i>	<i>1,045**</i>	<i>993</i>	<i>17</i>	<i>1,010</i>
Wilderness (VWI)	32	33	0	33
Shenandoah CPP	10	9	0	9
Chesapeake CPP ¹	10	9	0	9
Alt. Placements	N/A	2	0	2
<i>State Total</i>	<i>1,097</i>	<i>1,046</i>	<i>17</i>	<i>1,063</i>

*Barrett capacity reflects how the facility operated for the majority of the fiscal year.

**JCC Total Capacity does not include Barrett JCC.

¹Chesapeake CPP began reporting in December 2004.

presented to the 2005 General Assembly. In January 2005, in anticipation of the General Assembly approving the Department's utilization plan, DJJ began the planning process for the removal of wards from Barrett JCC and for the closure of the facility. The utilization plan called for movement of wards to other facilities; reassignment of staff; and physical mothballing of the facility. Once the utilization plan was approved, the planned process was implemented and achieved ahead of schedule. By April 30, 2005 Barrett JCC was vacated and staff assigned to new facilities. The physical plant was mothballed with only small portions of the facility allowed to remain in use.

CAPACITY, AVERAGE DAILY POPULATION, ADMISSIONS, AND RELEASES, FY 1997-2005

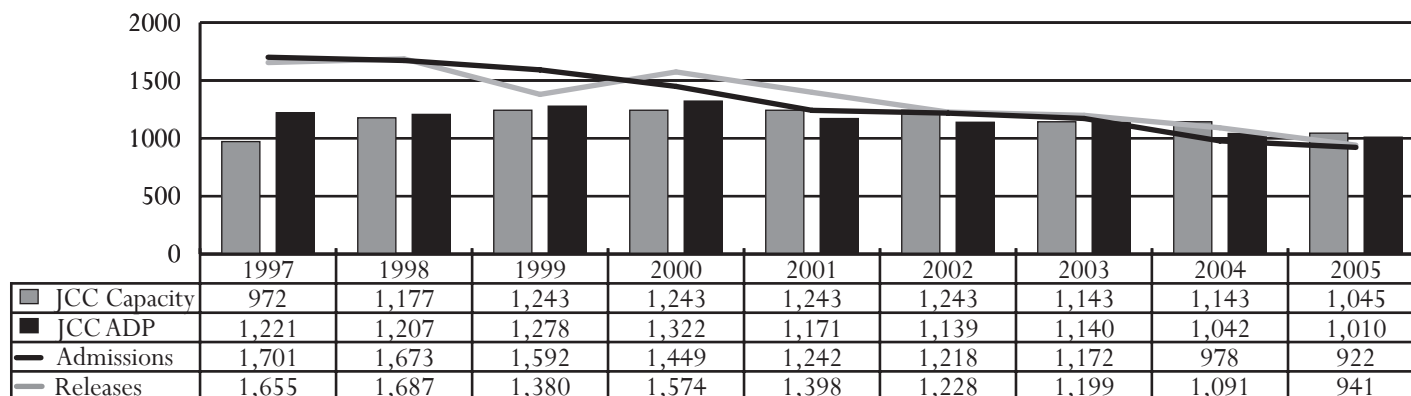

Between FY 2004 and FY 2005, admissions to RDC decreased 6%. Alternative Placements are not included in JCC Capacity or ADP above.

ADMISSIONS BY RACE, SEX, AGE, AND REGION, FY 2002-2005

Demographics	2002	2003	2004	2005
Race				
Black	60.2%	63.7%	64.5%	66.7%
White	35.7%	32.4%	31.8%	27.1%
Hispanic	3.0%	2.7%	2.6%	4.3%
Other	1.1%	1.1%	1.1%	1.8%
Sex				
Male	87.8%	91.0%	90.9%	90.1%
Female	12.2%	9.0%	9.1%	9.9%
Age				
Under 14	3.7%	3.5%	2.8%	2.9%
14	9.0%	9.1%	8.2%	8.0%
15	18.6%	16.7%	18.5%	18.1%
16	29.4%	30.4%	30.2%	27.4%
17	34.2%	35.7%	35.0%	36.0%
18	4.8%	4.1%	5.1%	6.7%
19 or older	0.2%	0.5%	0.3%	0.8%
Region				
Western	19.6%	18.1%	17.3%	16.2%
Northern	25.3%	24.7%	27.7%	27.1%
Eastern	55.1%	57.3%	55.0%	56.7%
Total Admissions	1,218	1,172	978	922

A juvenile admitted to the JCCs in FY 2005 was most likely to be a black male age 17, from the Eastern Region.

RECEPTION AND DIAGNOSTIC CENTER (RDC)

Because RDC is not a permanent placement for juveniles, data for RDC are incorporated into the statewide data. The first encounter a juvenile has with a correctional center occurs at

Statewide Commitments, FY 2005

Darker areas indicate that a greater number of commitments come from this locality. The map also indicates the locations of the JCCs, RDC, VWI, and CPP facilities.

Number of Commitments

- 0
- 1-9
- 10-49
- 50+

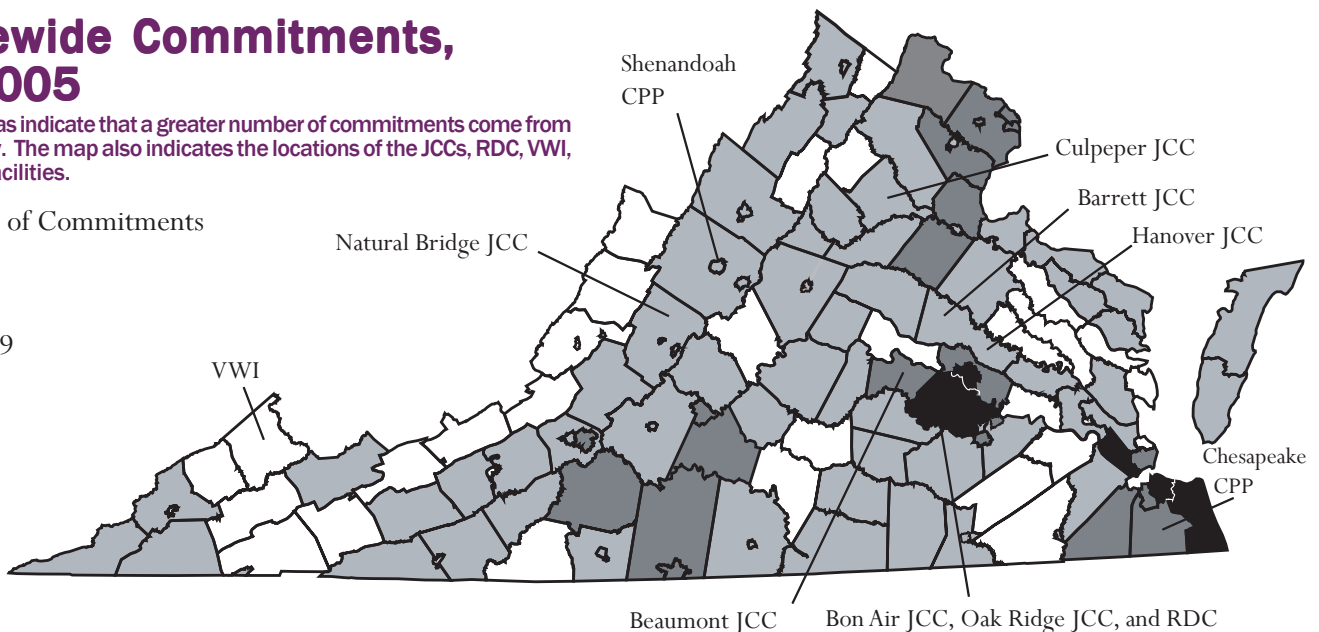

ADMISSIONS BY PSYCHOTROPIC MEDICATION HISTORY AND DIAGNOSED MENTAL HEALTH DISORDER*, FY 2005

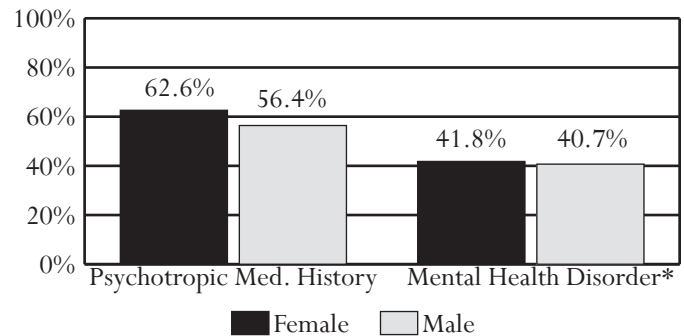

* Includes juveniles with a mental health disorder, according to diagnostic criteria in the DSM-IV (Diagnostic and Statistical Manual, 4th edition). Juveniles with a diagnosis of Conduct Disorder (CD) or Oppositional Defiant Disorder (ODD) are not included in the graph above. This is a new measure and data are not comparable to previous Data Resource Guides.

Over half (57%) of the juveniles admitted to the JCCs have a history of prescription psychotropic medication use. At admission, 41% of juveniles have a diagnosed mental health disorder (other than a DSM-IV diagnosis of CD or ODD).

RDC, the central intake facility for committed youth. It was established in 1968 and currently consists of seven housing units; six for males and one for females. The juveniles range in age from 11 to 20, and the average length of stay at RDC is slightly less than seven weeks. The primary function of RDC is the orientation, evaluation, and classification of juveniles. All youth receive medical and dental examinations in addition to a psychological screening and evaluation. Sex offender evaluations are also performed at RDC. Each juvenile receives a battery of tests from the DCE staff to identify the appropriate educational level, vocational aptitude, and any special educational needs. RDC counselors are responsible for coordination of the evaluation process, individual and crisis counseling, completion of social history, and case management.

All data were downloaded on 11/17/2005. Any changes after that date are not reflected in this book. Percentages may not add to 100% due to rounding.

RDC operates a highly structured orientation and behavioral management program emphasizing development in areas of leadership, education, achievement, discipline, empowerment, and responsibility. The program is designed to have juveniles take responsibility for their own actions and allows their behavior to determine quality of life, in terms of privileges. At the conclusion of the evaluation process, individual evaluators meet to discuss each case to determine treatment needs, length of stay, classification, and placement recommendations. From RDC, juveniles are sent to their designated correctional facilities.

BEHAVIORAL SERVICES UNIT (BSU)

BSU is the organizational treatment component of the JCCs, responsible for directing and providing relevant clinical services to youth housed at RDC and the JCCs. The primary services provided by the BSU staff include mental health, substance abuse and sex offender treatment. In addition, BSU oversees the implementation of anger management services.

Organizational Structure: BSU is a legislatively mandated organizational unit within DJJ to provide assessment and treatment for incarcerated youth. All supervisory staff within the unit are licensed professionals in their respective fields. There are three BSU staff located in the Central Office: the Psychology Director who serves as the chief administrator of the unit, the Program Manager for Substance Abuse Services, and the Program Manager for Sex Offender Services. All of the JCCs, except for Oak Ridge, have a supervisory psychologist on site who is responsible for the clinical treatment services at that facility.

ADMISSIONS BY TREATMENT NEEDS, FY 2005

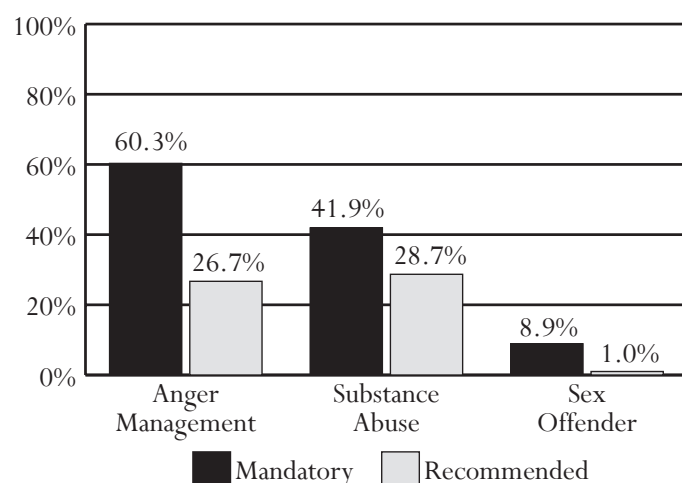

Although sex offender treatment is the least common treatment need, it can have the greatest impact on a ward's length of stay within the juvenile correctional centers.

ADMISSIONS BY READING, WRITING, AND MATH GRADE LEVELS, FY 2005

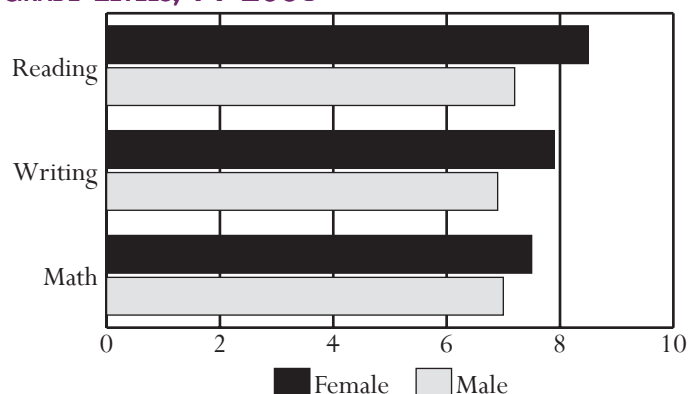

Female offenders consistently test at higher reading, writing, and math grade levels. The difference is greatest for reading.

In addition to the supervisory clinicians, BSU employs doctoral and masters level psychologists, clinical social workers, certified substance abuse counselors, psychological test technicians, and clerical staff. Currently, the 88 BSU positions are distributed across the facilities based on the number of youth and services offered. BSU strongly supports the recruitment and retention of licensed staff and encourages existing staff to pursue licensing. All staff are required to get certifications in their respective practice (e.g., Sex Offender Treatment Provider). Psychiatric services are provided through a memorandum of agreement with the Virginia Commonwealth University Health System and contracts with individual board certified psychiatrists from the private sector.

Mental Health Treatment: The following services are provided at each of the facilities: individual, group and family therapy, crisis intervention services, psychological assessment, case consultation, psychiatric services and psychotropic medication management, suicide assessment and intervention, development and implementation of behavioral protocols for suicidal and self-injurious youth, 24/7 on-call services, and relevant staff training in treatment issues.

Substance Abuse Treatment: During assessment at RDC, youth are evaluated as to the severity of their substance use, and from this evaluation, treatment level determinations can be made at each facility. Youth are then placed in substance abuse treatment services based on the severity of treatment need. Substance abuse treatment services are currently provided within a two-tiered approach. The first tier is psycho-educational services. These services consist of sixteen sessions of didactic and experiential groups. These groups generally meet twice per week. The second tier of substance abuse treatment services is therapy process groups. These groups consist of more detailed objectives to be completed by the youth and presented to their group. This group

All data were downloaded on 11/17/2005. Any changes after that date are not reflected in this book. Percentages may not add to 100% due to rounding.

is not time limited; movement through the program to completion is based on successful completion of each objective. Each youth is encouraged to work on and present each of their objectives in a timely manner. Generally, each objective can be completed within a month.

A relapse prevention curriculum is also available as an ancillary service. This curriculum takes the basic treatment process a step further and is available for those youth who have an extended length of stay, wish to continue with clinical services,

and for those who could benefit from additional treatment services. This group focuses on issues relating to relapse prevention, recovery, recidivism, problem solving, and criminal and addictive thinking. It is designed to be an eight session curriculum.

Sex Offender Treatment: DJJ opened its first state-operated juvenile sex offender treatment unit in January 1990. The program has significantly expanded since that time in order to provide services to all juvenile sex offenders in the system. DJJ currently has 11 self-contained sex offender treatment units across five JCCs. Beaumont and Culpeper offer treatment to older juveniles; Hanover and Bon Air offer services to younger high school and middle school juveniles; and Oak Ridge provides treatment to developmentally delayed juveniles of all ages. The overall sex offender program is managed by the Program Supervisor of sex offender services.

Most juvenile sex offenders are placed in self-contained units. These units offer intensive milieu-based treatment where juveniles reside in housing units with other sex offenders. The units offer a range of treatment modalities that include individual and group psychotherapy, psycho-educational groups, and family psychotherapy. They are typically staffed by a psychologist senior, clinical social worker, institutional counselor, and juvenile correctional officers (JCOs). The clinical staff at JCCs are either licensed or certified as a sex offender treatment provider.

Juvenile sex offenders are a heterogeneous population, and treatment is individualized by the therapists' "Individualized Treatment Plan" protocol. All juveniles work toward ten general goals by completing a minimum of eight designated core treatment activities, and any necessary individualized treatment activities.

HEALTH SERVICES

All medical, dental, nursing, and related health services are provided to youth confined within the JCCs. These youth typically have a wide range of medical and dental care needs that result from being medically underserved prior to admission. To meet the needs of confined youth, DJJ maintains a staff of board-certified physicians, dentists, and nurses. Services are provided at all JCCs to ensure that the medical, psychiatric and dental care needs of youth are met during confinement. Additionally, DJJ has a contract with Anthem to process medical invoices and provide access to community health care providers for juveniles confined to detention centers and JCCs. This contract ensures all health care services provided to confined youth, exterior to these confinement facilities, are delivered in a cost-effective fashion by qualified practitioners. The contract exemplifies the efforts of Health Services to provide quality care using the most efficient and economical service delivery models available.

ADMISSIONS BY OFFENSE, FY 2005

Most Serious Offense	Determinate		Indeterminate	
Offense Category				
Alcohol	0	0.0%	4	0.5%
Arson	0	0.0%	18	2.2%
Assault	13	10.8%	119	14.8%
Burglary	9	7.5%	110	13.7%
Contempt of Court	0	0.0%	1	0.1%
Disorderly Conduct	0	0.0%	7	0.9%
Escapes	0	0.0%	4	0.5%
Extortion	0	0.0%	5	0.6%
Failure to Appear	0	0.0%	1	0.1%
Family Offense	0	0.0%	1	0.1%
Fraud	0	0.0%	13	1.6%
Gangs	1	0.8%	6	0.7%
Kidnapping	2	1.7%	7	0.9%
Larceny	6	5.0%	210	26.2%
Miscellaneous/Other	0	0.0%	1	0.1%
Murder	5	4.2%	2	0.2%
Narcotics	7	5.8%	74	9.2%
Obstruction of Justice	0	0.0%	3	0.4%
Prob./Parole Violation	1	0.8%	56	7.0%
Robbery	59	49.2%	52	6.5%
Sex Offense	17	14.2%	54	6.7%
Traffic	0	0.0%	7	0.9%
Trespass	0	0.0%	3	0.4%
Vandalism	0	0.0%	25	3.1%
Weapons	0	0.0%	19	2.4%
Offense Severity				
Felonies:				
Against Persons	101	84.2%	238	29.7%
Weapons/Narcotics	9	7.5%	90	11.2%
Other	9	7.5%	272	33.9%
Class 1 Misdemeanors:				
Against Persons	0	0.0%	71	8.9%
Other	0	0.0%	73	9.1%
Prob./Parole Violation	1	0.8%	58	7.2%
Total Admissions	120	100.0%	802	100.0%

The most common offense for determinate admissions was robbery and for indeterminate admissions was larceny.

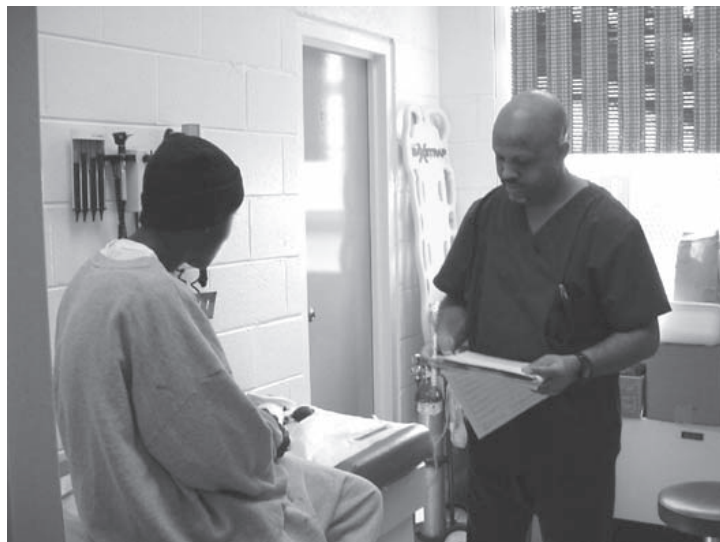

Care provided through Health Services

SECURITY AND OPERATIONS

The Security and Operations section of the Division of Institutional Programs incorporates functions that support the facilities and allow them to operate properly. Operations include food service, maintenance, and business office responsibilities that involve all personnel, families of the juveniles, volunteers, and the public. Operations staff handles all routine and emergency issues that arise within the JCCs and ensure that all operations are in proper order. Security handles the facilities in a paramilitary style, utilizing the military ranking and title system. Security involves both public safety and the safety of the juveniles themselves, and is facilitated by the correctional officers in the field. Correctional officers operate under standard operating procedures that set forth proper techniques for dealing with various situations.

TREATMENT AND PROGRAMS

The Treatment and Programs section serves in an advisory and monitoring capacity in conjunction with the Security and Operations section. This section monitors how treatment and programs are operated, assesses progress made in programs, sets parameters for the programs, and deals with broad regulations on classifications as well as the residential location of juveniles from different classifications. They are responsible for establishing and updating the length of stay for each ward and the ward's custody classification. They follow the case management practices that will eventually justify the release of a ward back to the community and work with the community to provide a transition and parole plan for re-entry. They ensure that all needed services are available and operational at the facilities. They also serve as a liaison from the field to the administrative offices, and vice versa, for procedures and resources. Treatment services in the JCCs include mental health, substance abuse, sex offender, anger management, and independent living skills

development. Rearrest, reconviction, and reincarceration information for juveniles who received substance abuse or sex offender treatment while in the JCCs are provided in the Re-offense Rates section.

YOUTH INDUSTRIES

Recognizing that many youth released to the community from the JCCs are not prepared to enter the work force, the Youth Industries Program was designed to help participants overcome barriers to employment. The program was designed as a partnership with DCE and the U.S. Department of Labor (DOL).

Older wards are selected for Youth Industries based on institutional adjustment, satisfactory progress toward service plan objectives, and demonstrated ability to work independently with limited supervision. Selected youth receive one or more of the following: vocational and academic instruction, hands-on work-based training, ongoing counseling services, transitional skills and services, and follow-up. If warranted, participating wards are modestly compensated based on work-training hours completed or receive an established piecework rate.

Fields of study may also be integrated with an apprenticeship program. Such fields of study include horticulture, silk screening, offset printing, food service, immediate assembly, woodworking, electrical, barbering, embroidery, vinyl sign-making, advertising and design, and computer repair. Each year, creative arts and crafts works produced by wards throughout DJJ are collected for exhibit and sale at the General Assembly Building when the legislative session begins.

In the program, youth can develop positive work habits and pro-work values while receiving guidance on using newly acquired skills when entering the job market. DJJ has initiated an on-going evaluation of the Youth Industries Program beginning with juveniles released in FY 2001. These findings indicate that:

- Juveniles who participated in the program were likely to be older, have more serious committing offenses, and stay longer in the JCCs than juveniles in the general JCC population.
- Juveniles who participated in Youth Industries had lower reoffense rates within 12 months after release than juveniles from the general JCC population. Additional information on rearrest, reconviction, and reincarceration rates for Youth Industries juveniles may be found in the Reoffense Rates section.
- Previous evaluation results noted that program expenditures are well below the budget allocated by DJJ.

In collaboration with DCE, DJJ received a DOL grant during FY 2004 to fund additional work programs for DJJ wards. This



Youth Industries Barbering Program

grant allowed for juveniles at Beaumont JCC to receive academic instruction as well as vocational training in barbering, printing, or electrical work. It also provided extensive transitional services for juveniles that included assistance in the search for gainful employment upon release to their communities. In fact, there has been one juvenile who received his barbering license through this program and three others who have passed the practical portion of the barbering exam and should be eligible to re-take the theory portion in the near future. During FY 2005, 80% of juveniles who received transitional services were employed, in school, or actively seeking employment. Juveniles from the barbering and electrical programs have also completed numerous jobs around the Beaumont facility, including electrical wiring and barbering work.

Throughout FY 2005, DJJ and DCE have continued to operate these programs under the auspices of the Youth Industries Program. Near the end of the fiscal year, the two agencies applied for and received a new DOL grant that will, in FY 2006, expand the vocational program offerings at Culpeper JCC and provide a pilot-site for the Work Release Program at Natural Bridge JCC. The new grant will also allow for the expansion of aftercare services to include juveniles released from these additional facilities.

CLASSIFICATION SYSTEM

The Board of Juvenile Justice Policy 19-00 states, “the Department has no higher duty than to provide for the safety of juveniles in its facilities and of the staff who supervise and care

for them. Classification is essential to the operation of an orderly and safe juvenile correctional system. Classification enables the Department to gauge the proper custody level of a juvenile, to identify the juvenile’s educational, vocational and psychological needs, and to separate violent and non-violent juveniles.”

In 2001, the Department implemented an objective classification system to enable staff to assess wards’ appropriate security and custody levels, determine the most appropriate services and programs for all wards, assign juveniles to appropriate housing placements within a facility, and assess wards for placement in community transition programs and for special needs. The classification system also provides for periodic reviews of security, custody, and program placement in light of juveniles’ needs and progress and for the re-classification of wards as appropriate.

Wards are classified according to their need for structure:

- Level I - low structure
- Level II - medium structure
- Level III - high structure
- Level IV - intensive structure

Facilities are classified according to the level of security they provide:

- Level I - low security, structure, and supervision
- Level II - medium security, structure, and supervision
- Level III - high security, structure, and supervision
- Level IV - intensive security, structure, and supervision

Wards are assigned to facilities based on these classification levels, age, sex, and certain other factors identified in Appendix D.

ADMISSIONS BY SECURITY INITIAL CLASSIFICATION LEVEL, FY 2005

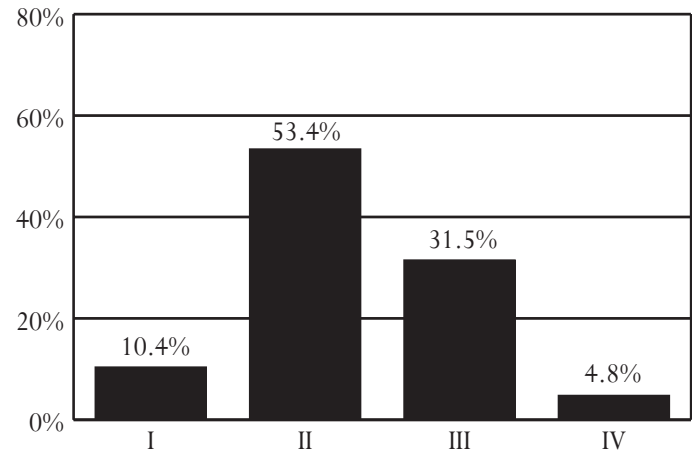

64% of wards admitted to the JCCs in FY 2005 had a low or medium initial classification level.

ADMISSIONS BY LENGTH OF STAY ASSIGNMENTS, FY 2005

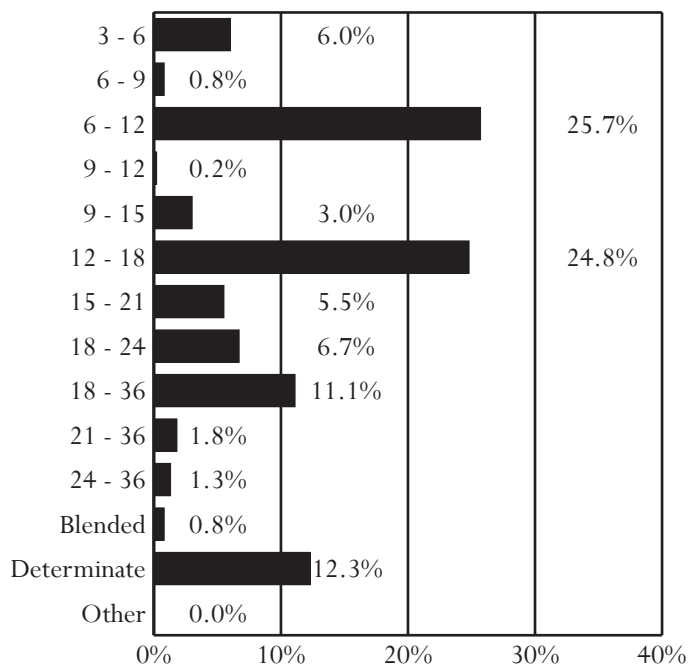

13% of wards admitted to the JCCs in FY 2005 had a determinate or blended sentence. Of those with an indeterminate sentence, 21% were assigned a minimum LOS range of 18 or more months.

LENGTH OF STAY (LOS)

Using guidelines issued by the Board of Juvenile Justice, the Department establishes the length of stay for indeterminate committed juveniles based on the severity of a juvenile's offense(s), chronicity of criminal behavior, and any aggravating or mitigating factors associated with the criminal behavior, with due consideration given to the youth's treatment needs and demonstrated behavior while under the Department's supervision. LOS categories are defined by an anticipated minimum and maximum number of months that the ward will

remain with DJJ. For example, the LOS category 3-6 indicates a ward is expected to stay between 3 and 6 months. The actual length of stay may vary from this range due to institutional offenses or failure to complete mandatory treatment. The guidelines and LOS categories can be found in Appendix E.

RELEASES BY ACTUAL LENGTH OF STAY, FY 2005*

LOS Category	Actual LOS	Releases	Releases,%
3 - 6 months	5.41	61	6.5%
6 - 9 months	6.45	6	0.6%
6 - 12 months	7.44	235	25.0%
9 - 12 months	6.00	1	0.1%
9 - 15 months	9.82	25	2.7%
12 - 18 months	11.95	261	27.7%
15 - 21 months	14.49	52	5.5%
18 - 24 months	15.00	55	5.8%
18 - 36 months	19.06	103	10.9%
21 - 36 months	22.74	16	1.7%
24 - 36 months	22.57	15	1.6%
Blended	26.03	5	0.5%
Total Indeterminate	11.79	833	88.5%
Determinate	24.12	103	10.9%

*Three juveniles had subsequent commitments with an LOS category exceeding 36 months

The average actual length of stay for juveniles admitted with a determinate sentence is 24 months.

PROJECTION FOR THE INSTITUTIONAL POPULATION

Each year the Department of Juvenile Justice, in conjunction with the Governor's Inmate Population Forecasting Committee, produces a projection of the state responsible juvenile average daily population. The most recent forecast projects the institutional population to decrease by 4% between FY 2005 and FY 2009. It is important to note that the values shown in the table are the June values for each fiscal year.

AVERAGE DAILY POPULATION (JUNE) - HISTORICAL AND PROJECTED, FY 2001-2009

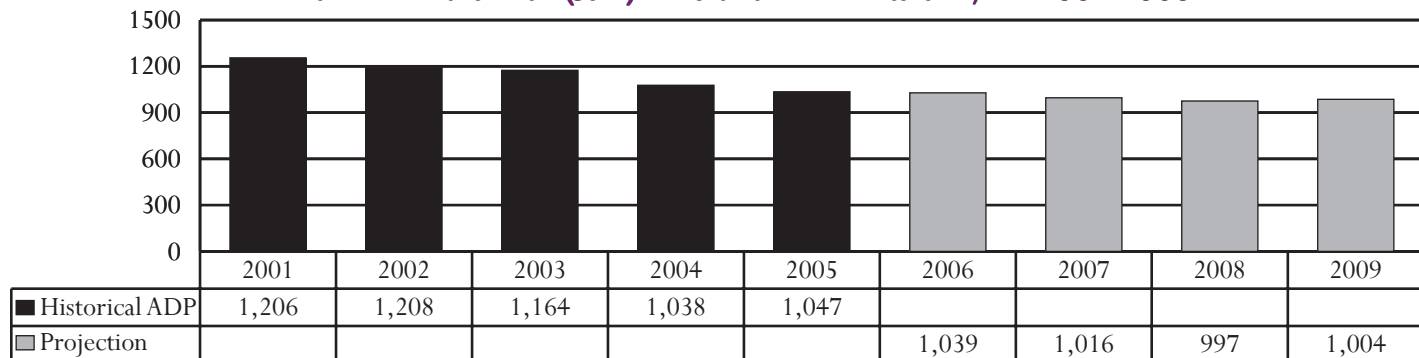

The state responsible juvenile offender population (including private provider programs) is expected to decrease by 4% between FY 2005-2009. The historical ADP and forecast numbers shown in the table are the June values for each FY.

All data were downloaded on 11/17/2005. Any changes after that date are not reflected in this book. Percentages may not add to 100% due to rounding.

Shenandoah Community Placement Program (CPP)

The Community Placement Program (CPP) at Shenandoah Valley Juvenile Center serves committed male offenders through a contractual partnership between DJJ and the detention center. The program allows for placement of state-committed juveniles in a smaller, community-based setting by providing them with a secure 10-bed pod separate from the detention population. CPP utilizes a positive-based, incentive-earning, behavior management program and offers services including anger management, substance abuse, life and employability skills, vocational education, and other facility-specific programs. Residents are enrolled in accredited local school programs and may work toward a high school diploma or GED. The aftercare component involves mentoring, job placement services, and providing for individual needs. A second CPP began accepting juveniles at Chesapeake Juvenile Services in December 2004, thus expanding total CPP beds to 20.

PLACEMENTS BY RACE, SEX, AGE, AND REGION FY 2005

Demographics	Total	%
Race		
Black	21	63.6%
White	11	33.3%
Hispanic	0	0.0%
Other	1	3.0%
Sex		
Male	33	100.0%
Female	0	0.0%
Age		
14	2	6.1%
15	6	18.2%
16	10	30.3%
17	15	45.5%
18	0	0.0%
19	0	0.0%
Region		
Western	10	30.3%
Northern	7	21.2%
Eastern	16	48.5%
<i>Total Placements</i>	<i>33</i>	<i>100.0%</i>



Juveniles taking part in academic classes at CPP

PLACEMENTS BY LOS ASSIGNMENTS, FY 2005

LOS Category	Placements	LOS Category	Placements
3 - 6 Months	5	12 - 18 Months	5
6 - 12 Months	21	Determinate	0
9 - 15 Months	2	<i>Total</i>	<i>33</i>

PLACEMENTS BY OFFENSE, FY 2005

Most Serious Offense	Total	%
Offense Category		
Alcohol	1	3.0%
Arson	1	3.0%
Assault	9	27.3%
Burglary	1	3.0%
Escapes	1	3.0%
Larceny	7	21.2%
Narcotics	1	3.0%
Obstruction of Justice	1	3.0%
Prob./Parole Violation	7	21.2%
Trespass	2	6.1%
Vandalism	1	3.0%
Weapons	1	3.0%
Offense Severity		
Felonies:		
Against Persons	4	12.1%
Weapons/Narcotics	1	3.0%
Other	9	27.3%
Class 1 Misdemeanors:		
Against Persons	6	18.2%
Other	6	18.2%
Prob./Parole Violation	7	21.2%
<i>Total Placements</i>	<i>33</i>	<i>100.0%</i>

- *Offense Severity (Most serious committing offense):*
 - Felony - 42.4% of placements
 - Class 1 Misdemeanor - 36.4% of placements
- *Average Daily Population vs Capacity:*
 - In FY 2005, ADP was 9 and capacity was 10.

All data were downloaded on 11/17/2005. Any changes after that date are not reflected in this book. Percentages may not add to 100% due to rounding.

Virginia Wilderness Institute (VWI)

The Virginia Wilderness Institute (VWI) is a 32-bed facility that serves committed offenders. Remotely located in Grundy, Virginia, VWI is a highly structured, disciplined, residential program for males. The program focuses on accountability and competency. VWI emphasizes work ethics, education, self-discipline, responsibility, and accountability through participation in rigorous work and daily structure. VWI offers a full range of academic and vocational instruction. A community coordinator works with each ward, both before and after release from the facility, to assist in transition to the community. The community coordination includes assistance with job search, school re-enrollment, and locating other support services in the community. Information on rearrest, reconviction, and reincarceration rates for juveniles placed at VWI may be found in the Reoffense Rates section.

PLACEMENTS BY RACE, SEX, AGE, AND REGION FY 2002-2005

Demographics	2002	2003	2004	2005
Race				
Black	64.9%	62.8%	75.0%	66.7%
White	24.3%	32.6%	25.0%	23.1%
Hispanic	10.8%	2.3%	0.0%	5.1%
Other	0.0%	2.3%	0.0%	5.1%
Sex				
Male	100.0%	100.0%	100.0%	100.0%
Female	0.0%	0.0%	0.0%	0.0%
Age				
14	5.4%	4.7%	0.0%	2.6%
15	18.9%	9.3%	10.4%	10.3%
16	24.3%	32.6%	31.3%	33.3%
17	43.2%	34.9%	47.9%	30.8%
18	8.1%	16.3%	10.4%	15.4%
19	0.0%	2.3%	0.0%	7.7%
Region				
Western	24.3%	30.2%	14.6%	10.3%
Northern	27.0%	11.6%	25.0%	23.1%
Eastern	48.6%	58.1%	60.4%	66.7%
<i>Total Placements</i>	37	43	48	39

PLACEMENTS BY LOS ASSIGNMENTS, FY 2005

LOS Category	Placements	LOS Category	Placements
6 - 12 Months	1	18 - 36 Months	9
12 - 18 Months	11	21 - 36 Months	3
15 - 21 Months	6	24 - 36 Months	1
18 - 24 Months	7	Blended	1

VWI ADP vs CAPACITY, FY 2002-2005

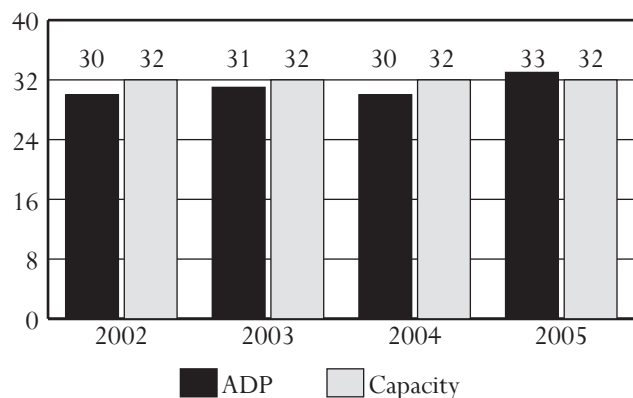

VWI's dog training program, in cooperation with Canine Assistants, trains and provides service dogs for people with special needs.

Barrett JCC

Superintendent: Donald W. Driscoll

11391 Barrett Center Road
Mechanicsville, VA 23116
804-746-2135

PROGRAMS AVAILABLE

Substance Abuse Treatment and Anger Management Programs

The Substance Abuse Program at Barrett, operated by the Gateway Foundation, provided comprehensive services to males experiencing significant life problems related to drug and alcohol use. As a result of a comprehensive review of all JCCs, mandated by the General Assembly, Barrett was selected for mothballing in FY 2005. By April 30, 2005 Barrett JCC was vacated and staff assigned to other facilities. The physical plant was mothballed with only small portions of the facility allowed to remain in use. Hanover JCC has taken over the role of physical plant caretaker while Barrett remains in the mothballed state. Plans to assimilate the substance abuse programming to other JCCs were developed and are currently being implemented. Long term substance abuse treatment programming similar to what was historically delivered at Barrett has been incorporated at several JCCs.

PLACEMENTS BY RACE, SEX, AND AGE, FY 2002-2005

Demographics	2002	2003	2004	2005
Race				
Black	47.8%	42.6%	55.7%	50.0%
White	47.3%	53.3%	41.0%	41.4%
Hispanic	3.0%	3.6%	2.8%	7.8%
Other	2.0%	0.5%	0.5%	0.9%
Sex				
Male	100.0%	100.0%	100.0%	100.0%
Female	0.0%	0.0%	0.0%	0.0%
Age				
Under 14	1.5%	0.5%	0.9%	0.0%
14	2.0%	3.6%	4.2%	2.6%
15	10.8%	12.8%	9.0%	10.3%
16	38.4%	28.7%	26.4%	27.6%
17	41.9%	43.6%	48.1%	42.2%
18	4.9%	10.8%	11.3%	16.4%
19 or older	0.5%	0.0%	0.0%	0.9%
Total Placements	203	195	212	116

- *Source of Placements:*
 - 55.2% were from the Eastern Region, 30.2% were from the Northern Region, and 14.7% were from the Western Region.
- *Juveniles Placed at Barrett:*
 - A juvenile placed in FY 2005 was most likely to be black, 17 years old, and male.
- *Treatment Programs:*
 - 100.0% had a substance abuse treatment need.
 - 84.5% had an anger management treatment need.
 - No juveniles had a mandatory sex offender treatment need.
- *Committing Offenses:*
 - The 116 juveniles placed at Barrett in FY 2005 were committed for a combined total of 482 offenses, with an average of 4.2 offenses per juvenile.
- *Offense Category (Most serious committing offense):*
 - Determinate Sentence - Robbery (53.3%)
 - Indeterminate Sentence - Larceny (27.7%)
- *Offense Severity (Most serious committing offense):*
 - Felony - 100.0% of Determinate; 79.2% of Indeterminate
 - Class 1 Misdemeanor - 15.8% of Indeterminate
- *LOS Assignment:*
 - 12.9% had a determinate sentence.
 - 50.9% had an assigned LOS of 6-12 or 12-18 months.
 - 21.6% (25 wards) had a minimum LOS range 18 or more months.
- *Custody Classification:*
 - No juveniles with a classification level of IV were placed at Barrett.
- *Average Daily Population:*
 - ADP decreased 32% between FY1997 and FY2005 (although ADP did increase 6% between FY2001 and FY2004).
- *Utilization Rate:*
 - Barrett's utilization rate decreased from 109.2% in FY 2004 to 99.0% in FY 2005.

PLACEMENTS BY TREATMENT NEEDS, FY 2005

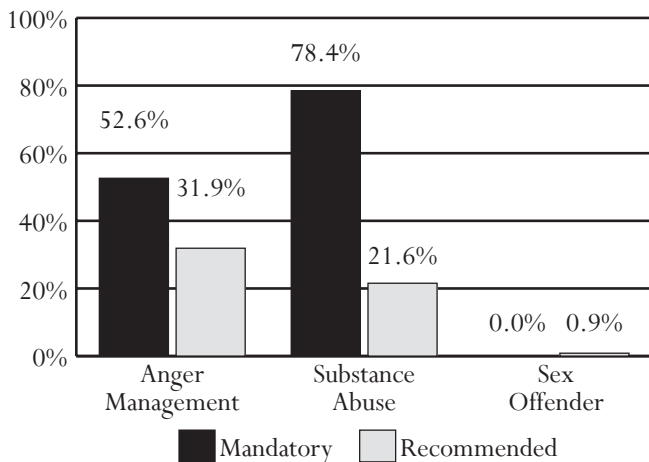

All data were downloaded on 11/17/2005. Any changes after that date are not reflected in this book. Percentages may not add to 100% due to rounding.

PLACEMENTS BY OFFENSE, FY 2005

Most Serious Offense	Det.	Indet.
Offense Category		
Alcohol	0.0%	1.0%
Arson	0.0%	2.0%
Assault	6.7%	8.9%
Burglary	6.7%	18.8%
Contempt of Court	0.0%	0.0%
Disorderly Conduct	0.0%	0.0%
Escapes	0.0%	0.0%
Extortion	0.0%	0.0%
Failure to Appear	0.0%	0.0%
Family Offense	0.0%	0.0%
Fraud	0.0%	3.0%
Gangs	0.0%	0.0%
Kidnapping	0.0%	1.0%
Larceny	13.3%	27.7%
Miscellaneous/Other	0.0%	0.0%
Murder	13.3%	2.0%
Narcotics	6.7%	15.8%
Obstruction of Justice	0.0%	1.0%
Prob./Parole Violation ¹	0.0%	5.0%
Robbery	53.3%	5.9%
Sex Offense	0.0%	0.0%
Traffic	0.0%	0.0%
Trespass	0.0%	0.0%
Vandalism	0.0%	4.0%
Weapons	0.0%	4.0%
Offense Severity		
Felonies:		
Against Persons	80.0%	22.8%
Weapons/Narcotics	13.3%	19.8%
Other	6.7%	36.6%
Class 1 Misdemeanors:		
Against Persons	0.0%	5.0%
Other	0.0%	10.9%
Prob./Parole Violation ¹	0.0%	5.0%
Total Placements	15	101

¹ - Variations are due to slightly different offense categorization.

PLACEMENTS BY ASSIGNED LENGTH OF STAY, FY 2005

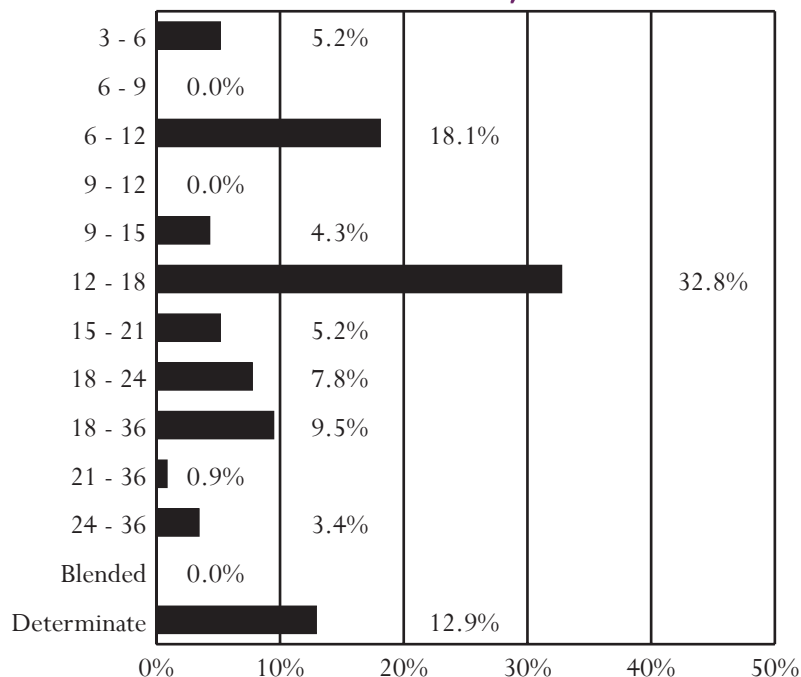

PLACEMENTS BY CUSTODY CLASSIFICATION LEVELS, FY 2005

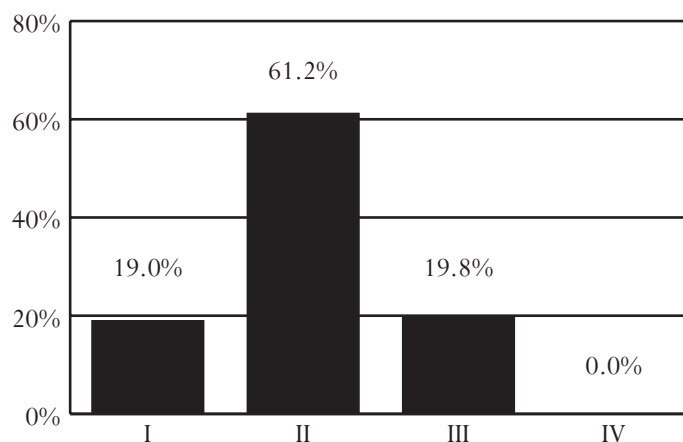

CAPACITY, AVERAGE DAILY POPULATION, AND PLACEMENTS, FY 1997-2005

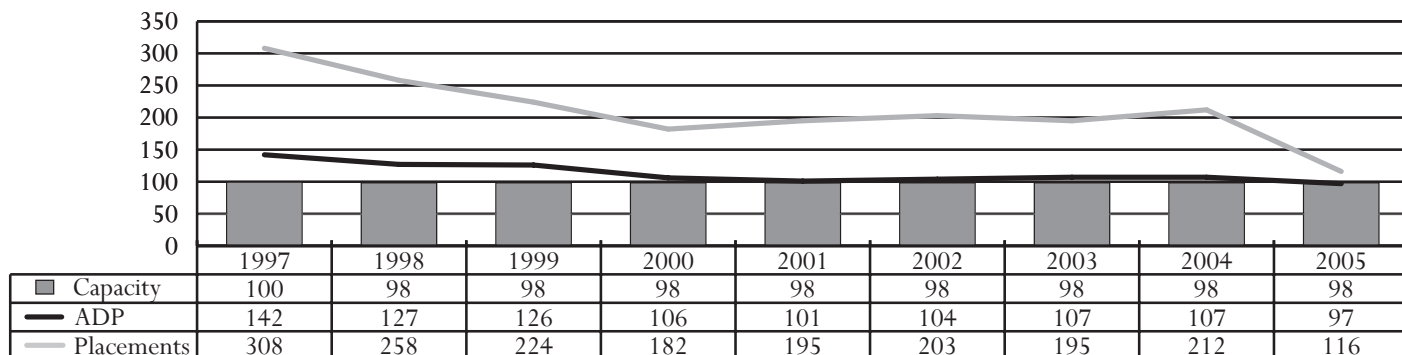

All data were downloaded on 11/17/2005. Any changes after that date are not reflected in this book. Percentages may not add to 100% due to rounding.

Beaumont JCC

Acting Superintendent: Michael Ito

3500 Beaumont Road
Beaumont, Virginia 23014
804-556-3316

PROGRAMS AVAILABLE

Anger Management, Sex Offender, Life Skills, and Substance Abuse Treatment Programs

The Beaumont facility provides specialized programs such as sex offender treatment, substance abuse treatment, and anger management, as well as individual and group mental health therapy. Beaumont houses the older, more aggressive male offenders in a close custody facility. The Virginia Department of Correctional Education (DCE) offers a comprehensive high school education program via the Paul S. Blandford School and Annex. DCE provides academic, business, career and technical, apprenticeship programs, GED classes and testing, a College Bound Program, and SAT testing.

PLACEMENTS BY RACE, SEX, AND AGE, FY 2002-2005

Demographics	2002	2003	2004	2005
Race				
Black	68.8%	68.1%	72.6%	70.1%
White	27.4%	26.3%	21.1%	24.3%
Hispanic	1.6%	4.1%	4.6%	3.9%
Other	2.2%	1.6%	1.7%	1.8%
Sex				
Male	100.0%	100.0%	100.0%	100.0%
Female	0.0%	0.0%	0.0%	0.0%
Age				
Under 14	0.0%	0.0%	0.0%	0.0%
14	0.3%	0.6%	0.4%	0.0%
15	3.3%	2.8%	1.3%	2.1%
16	30.4%	30.6%	30.8%	14.1%
17	37.8%	47.2%	41.8%	58.5%
18	22.7%	15.3%	23.2%	21.8%
19 or older	5.5%	3.4%	2.5%	3.5%
Total Placements	365	320	237	284

- *Source of Placements:*
 - 62.0% were from the Eastern Region, 23.9% were from the Northern Region, and 14.1% were from the Western Region.
- *Juveniles Placed at Beaumont:*
 - A juvenile placed in FY 2005 was most likely to be black, 17 years old, and male.
- *Treatment Programs:*
 - 70.8% had a substance abuse treatment need.
 - 89.8% had an anger management treatment need.
 - 16.9% had a mandatory sex offender treatment need.
- *Committing Offenses:*
 - The 284 juveniles placed at Beaumont in FY 2005 were committed for a combined total of 929 offenses, with an average of 3.3 offenses per juvenile.
- *Offense Category (Most serious committing offense):*
 - Determinate Sentence - Robbery (47.1%)
 - Indeterminate Sentence - Larceny (21.0%)
- *Offense Severity (Most serious committing offense):*
 - Felony - 98.6% of Determinate; 75.2% of Indeterminate
 - Class 1 Misdemeanor - 14.0% of Indeterminate
- *LOS Assignment:*
 - 24.6% had a determinate or blended sentence.
 - 36.6% had an assigned LOS of 6-12 or 12-18 months.
 - 22.5% (64 wards) had a minimum LOS range 18 or more months.
- *Custody Classification:*
 - 42.2% of all juveniles placed in FY 2005 with a classification level of IV were housed at Beaumont.
- *Average Daily Population:*
 - ADP remained fairly constant between FY1997 and FY2000, then declined 19% between FY2000 and FY2001. There was another decrease of 17% between FY2004 and FY2005.
- *Utilization Rate:*
 - Beaumont's utilization rate decreased from 95.0% in FY 2004 to 79.2% in FY 2005.

PLACEMENTS BY TREATMENT NEEDS, FY 2005

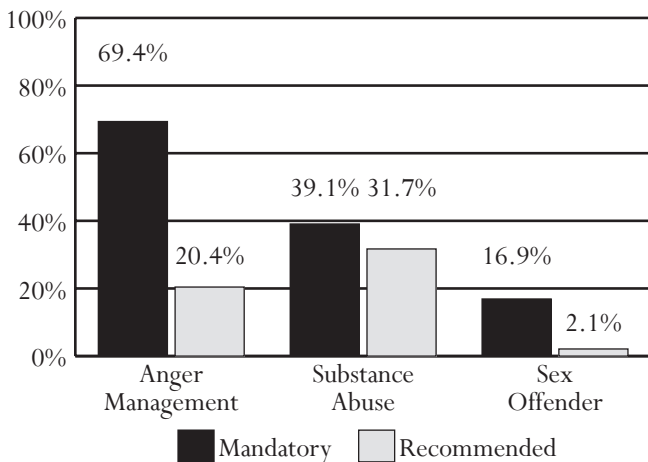

All data were downloaded on 11/17/2005. Any changes after that date are not reflected in this book. Percentages may not add to 100% due to rounding.

PLACEMENTS BY OFFENSE, FY 2005

Most Serious Offense	Det.	Indet.
Offense Category		
Alcohol	0.0%	0.0%
Arson	0.0%	1.4%
Assault	8.6%	15.4%
Burglary	8.6%	12.1%
Contempt of Court	0.0%	0.5%
Disorderly Conduct	0.0%	0.5%
Escapes	0.0%	0.5%
Extortion	0.0%	0.0%
Failure to Appear	0.0%	0.5%
Family Offense	0.0%	0.0%
Fraud	0.0%	0.5%
Gangs	1.4%	0.5%
Kidnapping	1.4%	0.9%
Larceny	2.9%	21.0%
Miscellaneous/Other	0.0%	0.0%
Murder	4.3%	0.9%
Narcotics	7.1%	7.9%
Obstruction of Justice	0.0%	0.0%
Prob./Parole Violation ¹	1.4%	10.3%
Robbery	47.1%	7.9%
Sex Offense	15.7%	13.6%
Traffic	0.0%	0.5%
Trespass	0.0%	0.0%
Vandalism	0.0%	1.9%
Weapons	1.4%	3.3%
Offense Severity		
Felonies:		
Against Persons	81.4%	37.9%
Weapons/Narcotics	10.0%	11.2%
Other	7.1%	26.2%
Class 1 Misdemeanors:		
Against Persons	0.0%	7.9%
Other	0.0%	6.1%
Prob./Parole Violation ¹	1.4%	10.7%
Total Placements	70	214

¹ - Variations are due to slightly different offense categorization.

PLACEMENTS BY ASSIGNED LENGTH OF STAY, FY 2005

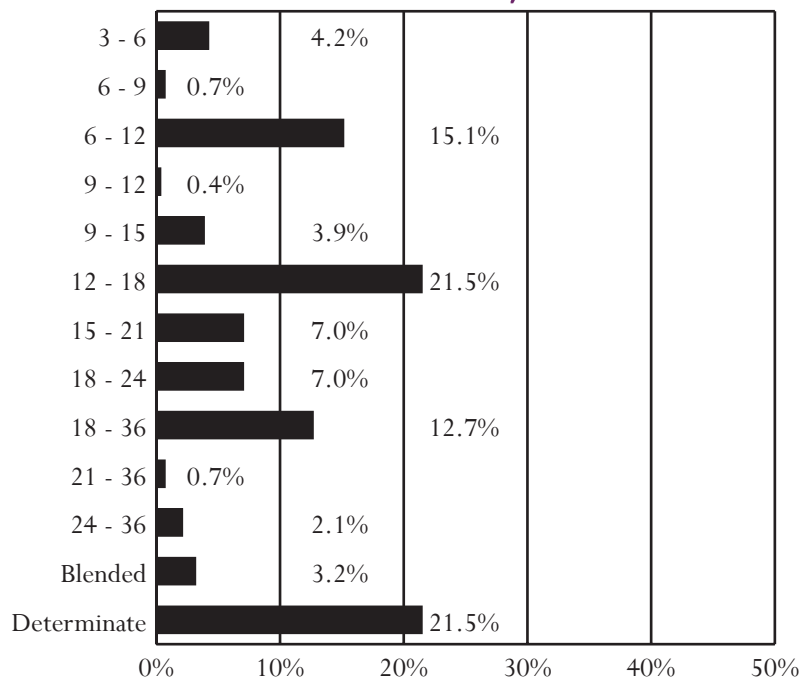

PLACEMENTS BY CUSTODY CLASSIFICATION LEVELS, FY 2005

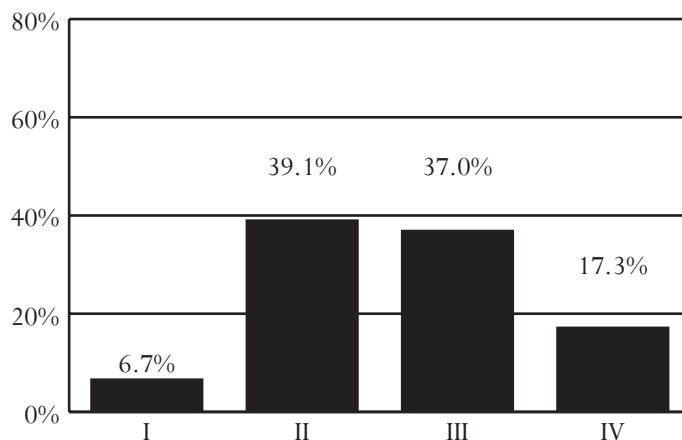

CAPACITY, AVERAGE DAILY POPULATION, AND PLACEMENTS, FY 1997-2005

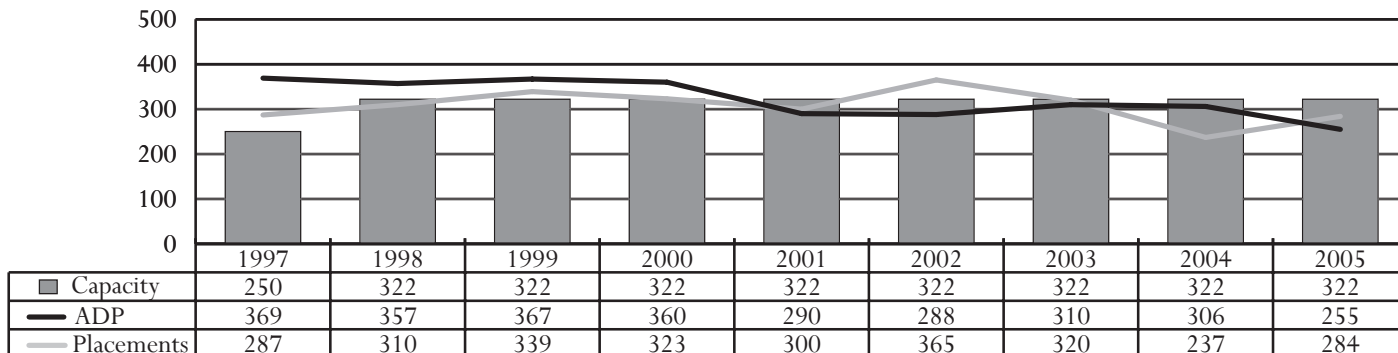

All data were downloaded on 11/17/2005. Any changes after that date are not reflected in this book. Percentages may not add to 100% due to rounding.

Bon Air JCC

Superintendent: Linda S. McWilliams

1900 Chatsworth Avenue
Bon Air, Virginia 23235
804-323-2550

PROGRAMS AVAILABLE

Anger Management, Sex Offender, and Substance Abuse Treatment Programs

During FY 2004, the Bon Air facility housed males ages 11 to 20. In FY 2005, females were transferred from Culpeper JCC to Bon Air making it the only co-ed correctional center housing both males and all females committed to DJJ. All programming for females has been transferred to Bon Air and DJJ is working with DCE to provide enhanced academic and vocational experiences for the females. Gender specific programs and approaches have also been implemented. DCE continues to offer a full high school curriculum for all wards including: GED preparation and testing, Reading Program, Tutorial Program, Distance Learning for future college courses, and Cognitive Skills Training. Specialized programs include sex offender, substance abuse, anger management, and an intensive services program for wards with severe emotional problems. Individual, group, and family therapy services are provided by social workers and psychologists. A consulting psychiatrist monitors the needs of wards requiring psychotropic medication.

PLACEMENTS BY RACE, SEX, AND AGE, FY 2002-2005

Demographics	2002	2003	2004	2005
Race				
Black	60.4%	69.6%	70.5%	71.8%
White	37.1%	26.6%	25.4%	24.0%
Hispanic	1.8%	2.4%	2.5%	3.0%
Other	0.7%	1.4%	1.6%	1.3%
Sex				
Male	72.1%	100.0%	100.0%	81.5%
Female	27.9%	0.0%	0.0%	18.5%
Age				
Under 14	6.7%	1.9%	1.9%	3.8%
14	18.4%	9.4%	13.5%	10.3%
15	29.7%	23.4%	27.6%	27.0%
16	22.5%	25.8%	31.3%	35.8%
17	19.3%	32.1%	20.7%	17.0%
18	3.4%	6.5%	4.1%	5.3%
19 or older	0.0%	0.7%	0.9%	1.0%
Total Placements	445	414	319	400

- *Source of Placements:*
 - 64.5% were from the Eastern Region, 19.0% were from the Northern Region, and 16.5% were from the Western Region.
- *Juveniles Placed at Bon Air:*
 - A juvenile placed in FY 2005 was most likely to be black, 16 years old, and male.
- *Treatment Programs:*
 - 66.3% had a substance abuse treatment need.
 - 93.3% had an anger management treatment need.
 - 14.0% had a mandatory sex offender treatment need.
- *Committing Offenses:*
 - The 400 juveniles placed at Bon Air in FY 2005 were committed for a combined total of 1,393 offenses, with an average of 3.5 offenses per juvenile.
- *Offense Category (Most serious committing offense):*
 - Determinate Sentence - Robbery (40.0%)
 - Indeterminate Sentence - Larceny (18.5%) or Assault (17.3%)
- *Offense Severity (Most serious committing offense):*
 - Felony - 100.0% of Determinate; 76.7% of Indeterminate
 - Class 1 Misdemeanor - 17.9% of Indeterminate
- *LOS Assignment:*
 - 16.3% had a determinate or blended sentence.
 - 42.0% had an assigned LOS of 6-12 or 12-18 months.
 - 27.0% (108 wards) had a minimum LOS range 18 or more months.
- *Custody Classification:*
 - 37.1% of all juveniles placed in FY 2005 with a classification level of IV were housed at Bon Air.
- *Average Daily Population:*
 - ADP increased 126% from FY1997 to FY2000 then decreased 33% between FY2000 and FY2005.
- *Utilization Rate:*
 - Bon Air's utilization rate increased from 94.5% in FY 2004 to 100.0% in FY 2005.

PLACEMENTS BY TREATMENT NEEDS, FY 2005

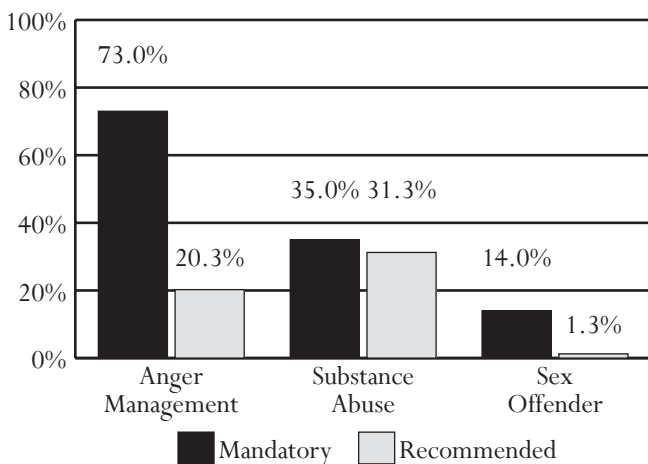

All data were downloaded on 11/17/2005. Any changes after that date are not reflected in this book. Percentages may not add to 100% due to rounding.

PLACEMENTS BY OFFENSE, FY 2005

Most Serious Offense	Det.	Indet.
Offense Category		
Alcohol	0.0%	0.3%
Arson	0.0%	2.7%
Assault	13.8%	17.3%
Burglary	7.7%	14.6%
Contempt of Court	0.0%	0.0%
Disorderly Conduct	0.0%	0.3%
Escapes	0.0%	1.5%
Extortion	0.0%	0.6%
Failure to Appear	0.0%	0.0%
Family Offense	0.0%	0.3%
Fraud	0.0%	0.9%
Gangs	0.0%	0.0%
Kidnapping	6.2%	1.2%
Larceny	6.2%	18.5%
Miscellaneous/Other	0.0%	0.3%
Murder	7.7%	0.3%
Narcotics	1.5%	6.9%
Obstruction of Justice	0.0%	0.3%
Prob./Parole Violation ¹	0.0%	5.1%
Robbery	40.0%	10.1%
Sex Offense	16.9%	11.9%
Traffic	0.0%	0.9%
Trespass	0.0%	0.3%
Vandalism	0.0%	3.9%
Weapons	0.0%	1.8%
Offense Severity		
Felonies:		
Against Persons	86.2%	41.5%
Weapons/Narcotics	4.6%	7.5%
Other	9.2%	27.8%
Class 1 Misdemeanors:		
Against Persons	0.0%	10.4%
Other	0.0%	7.5%
Prob./Parole Violation ¹	0.0%	5.4%
Total Placements	65	335

¹ - Variations are due to slightly different offense categorization.

PLACEMENTS BY ASSIGNED LENGTH OF STAY, FY 2005

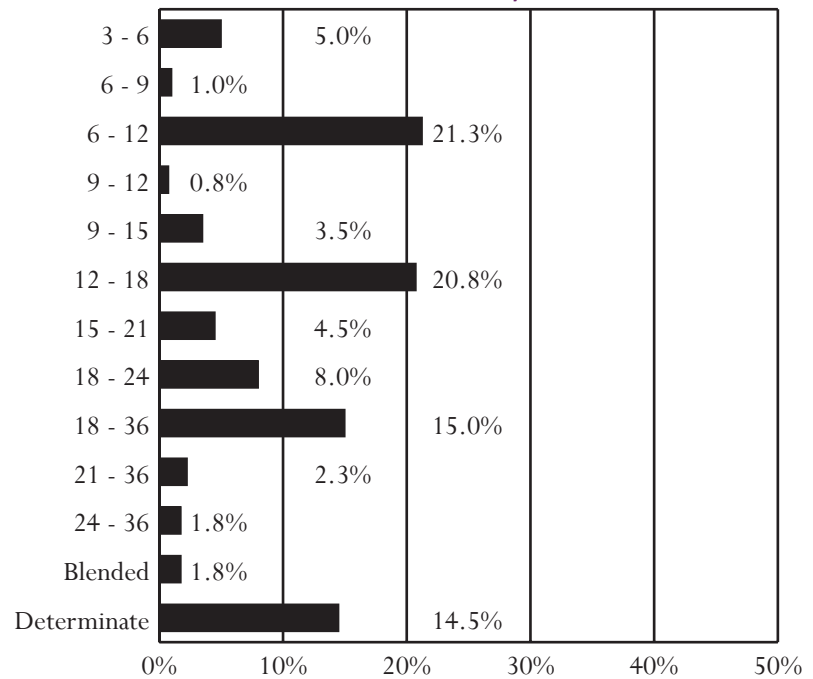

PLACEMENTS BY CUSTODY CLASSIFICATION LEVELS, FY 2005

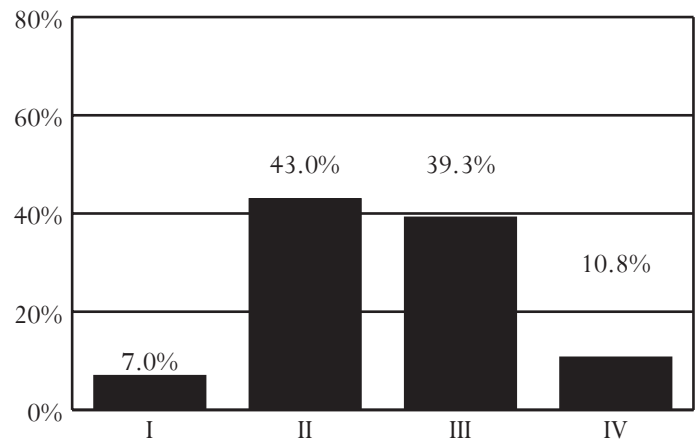

CAPACITY, AVERAGE DAILY POPULATION, AND PLACEMENTS, FY 1997-2005

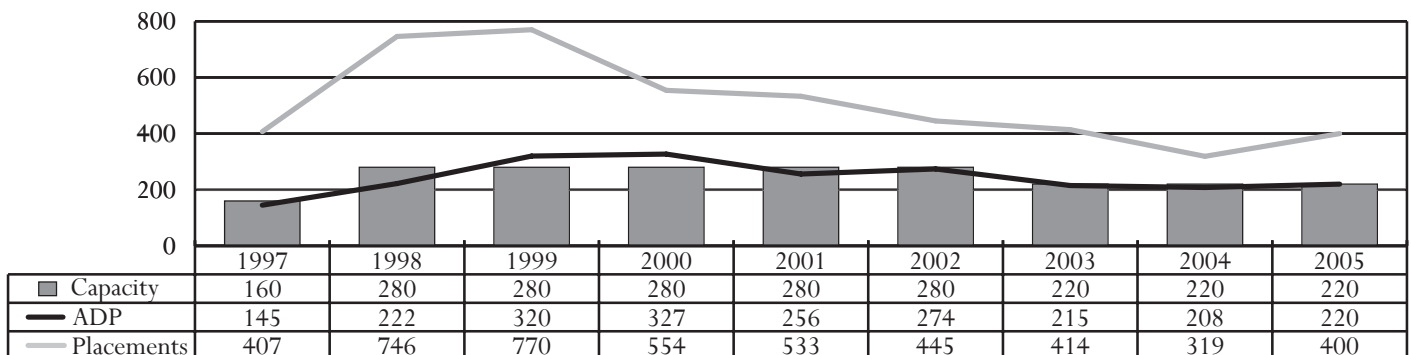

All data were downloaded on 11/17/2005. Any changes after that date are not reflected in this book. Percentages may not add to 100% due to rounding.

Culpeper JCC

Superintendent: Crystal M. Wynn

12240 Coffeewood Drive
Mitchells, Virginia 22729
540-727-3333

PROGRAMS AVAILABLE

Anger Management, Sex Offender, Substance Abuse Treatment, and Independent Living Programs

In June 2002, Culpeper JCC was converted to a female-only facility to serve juveniles ages 11 to 20. During FY 2005, Culpeper JCC was converted back to an all male facility with a major emphasis on Circuit Court committed wards who are 18.6 years of age or older. This decision was made in order to meet a federal mandate requiring sight and sound separation for such wards. Several opportunities for work are available to qualified wards. DJJ is working with DCE to provide enhanced academic and vocational experiences for this population of older males. The Department has also received a new U.S. Department of Labor grant that will help to address some of the issues presented by this population and will specifically target vocational training, employability, and reentry.

PLACEMENTS BY RACE, SEX, AND AGE, FY 2002-2005

Demographics	2002	2003	2004	2005
Race				
Black	57.5%	63.5%	57.5%	65.2%
White	39.7%	35.4%	40.0%	30.4%
Hispanic	2.3%	1.0%	0.0%	3.6%
Other	0.5%	0.0%	2.5%	0.7%
Sex				
Male	52.8%	0.0%	1.3%	66.7%
Female	47.2%	100.0%	98.8%	33.3%
Age				
Under 14	1.9%	6.3%	0.0%	2.9%
14	3.3%	7.3%	16.3%	5.8%
15	15.0%	19.8%	17.5%	4.3%
16	24.8%	29.2%	30.0%	13.8%
17	38.3%	33.3%	30.0%	26.8%
18	11.7%	4.2%	6.3%	29.0%
19 or older	5.1%	0.0%	0.0%	17.4%
Total Placements	214	96	80	138

- *Source of Placements:*
 - 63.0% were from the Eastern Region, 23.9% were from the Northern Region, and 13.0% were from the Western Region.
- *Juveniles Placed at Culpeper:*
 - A juvenile placed in FY 2005 was most likely to be black, 18 years old, and male.
- *Treatment Programs:*
 - 67.4% had a substance abuse treatment need.
 - 89.1% had an anger management treatment need.
 - 18.1% had a mandatory sex offender treatment need.
- *Committing Offenses:*
 - The 138 juveniles placed at Culpeper in FY 2005 were committed for a combined total of 424 offenses, with an average of 3.1 offenses per juvenile.
- *Offense Category (Most serious committing offense):*
 - Determinate Sentence - Robbery (34.7%)
 - Indeterminate Sentence - Assault (23.6%)
- *Offense Severity (Most serious committing offense):*
 - Felony - 100.0% of Determinate; 75.3% of Indeterminate
 - Class 1 Misdemeanor - 18.0% of Indeterminate
- *LOS Assignment:*
 - 35.5% had a determinate or blended sentence.
 - 34.8% had an assigned LOS of 6-12 or 12-18 months.
 - 18.8% (26 wards) had a minimum LOS range 18 or more months.
- *Custody Classification:*
 - 10.3% of all juveniles placed in FY 2005 with a classification level of IV were housed at Culpeper.
- *Average Daily Population:*
 - ADP decreased 53% between FY2000 and FY2004, then increased 17% by FY2005.
- *Utilization Rate:*
 - Culpeper's utilization rate increased from 72.2% in FY 2004 to 84.7% in FY 2005.

PLACEMENTS BY TREATMENT NEEDS, FY 2005

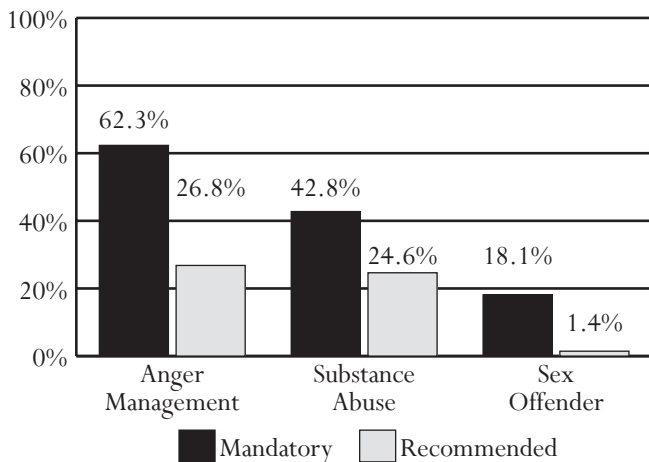

All data were downloaded on 11/17/2005. Any changes after that date are not reflected in this book. Percentages may not add to 100% due to rounding.

PLACEMENTS BY OFFENSE, FY 2005

Most Serious Offense	Det.	Indet.
Offense Category		
Alcohol	0.0%	0.0%
Arson	0.0%	2.2%
Assault	16.3%	23.6%
Burglary	8.2%	10.1%
Contempt of Court	0.0%	0.0%
Disorderly Conduct	0.0%	1.1%
Escapes	0.0%	0.0%
Extortion	0.0%	0.0%
Failure to Appear	0.0%	0.0%
Family Offense	0.0%	1.1%
Fraud	0.0%	4.5%
Gangs	0.0%	0.0%
Kidnapping	6.1%	3.4%
Larceny	6.1%	15.7%
Miscellaneous/Other	0.0%	0.0%
Murder	10.2%	0.0%
Narcotics	4.1%	5.6%
Obstruction of Justice	0.0%	1.1%
Prob./Parole Violation ¹	0.0%	6.7%
Robbery	34.7%	10.1%
Sex Offense	14.3%	10.1%
Traffic	0.0%	1.1%
Trespass	0.0%	0.0%
Vandalism	0.0%	1.1%
Weapons	0.0%	2.2%
Offense Severity		
Felonies:		
Against Persons	85.7%	42.7%
Weapons/Narcotics	8.2%	9.0%
Other	6.1%	23.6%
Class 1 Misdemeanors:		
Against Persons	0.0%	11.2%
Other	0.0%	6.7%
Prob./Parole Violation ¹	0.0%	6.7%
Total Placements	49	89

¹ - Variations are due to slightly different offense categorization.

PLACEMENTS BY ASSIGNED LENGTH OF STAY, FY 2005

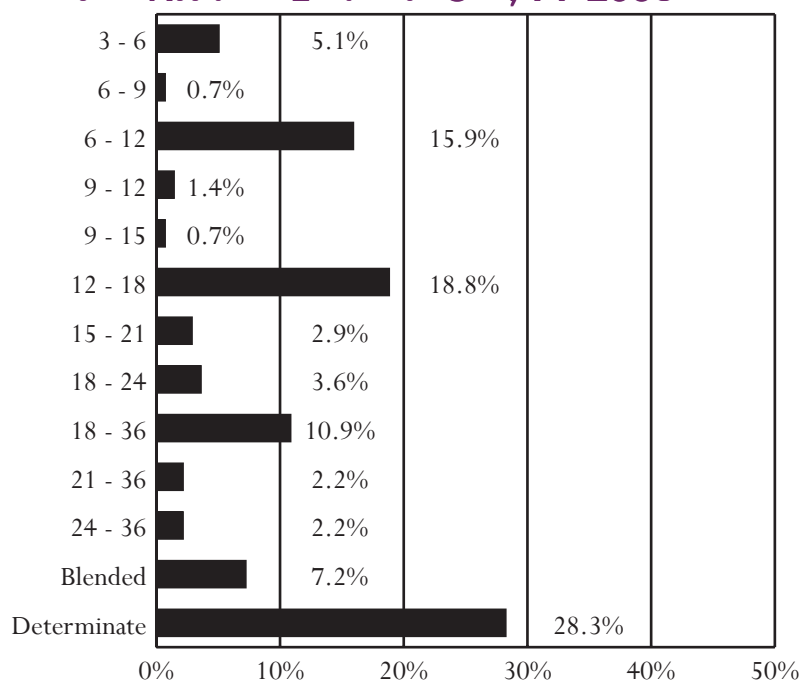

PLACEMENTS BY CUSTODY CLASSIFICATION LEVELS, FY 2005

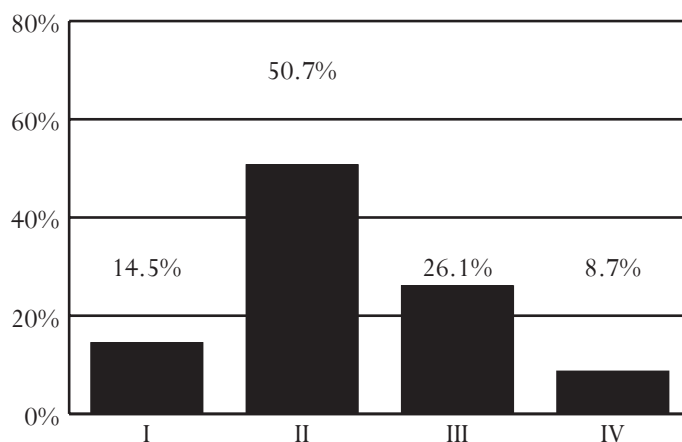

CAPACITY, AVERAGE DAILY POPULATION, AND PLACEMENTS, FY 1997-2005

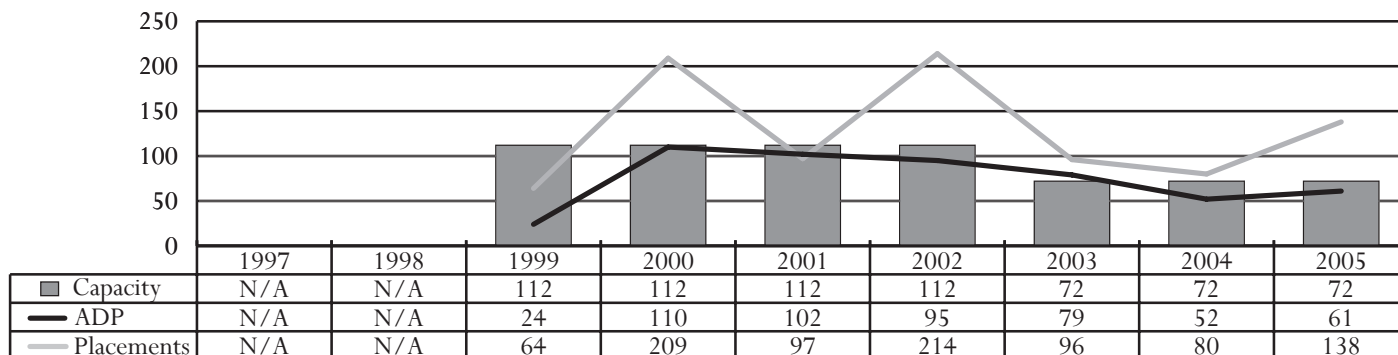

All data were downloaded on 11/17/2005. Any changes after that date are not reflected in this book. Percentages may not add to 100% due to rounding.

Hanover JCC

Superintendent: Sharon P. Havens

7093 Broad Neck Road
Hanover, Virginia 23069
804-537-5316

PROGRAMS AVAILABLE

JROTC, Anger Management, Sex Offender, and Substance Abuse Treatment Programs

The Hanover facility houses male offenders with moderate to serious committing offenses. Specialized programs include JROTC, anger management, sex offender treatment, and substance abuse treatment. To participate in JROTC, wards must be at least in the 9th grade and on a GED or high school diploma track. Participants can be 18 if they are working toward their GED or high school diploma. Recidivism rates for released juveniles who participated in JROTC while at Hanover JCC are provided in the Reoffense Rates section. Due to a renovation project affecting several cottages, Hanover's population had to be reduced. Beginning in May 2005, the Department systematically lowered the population from 154 to 96 wards. Renovations are expected to be completed in 8-12 months, at which time Hanover's population will be increased.

PLACEMENTS BY RACE, SEX, AND AGE, FY 2002-2005

Demographics	2002	2003	2004	2005
Race				
Black	64.8%	69.5%	62.9%	69.4%
White	31.2%	27.6%	34.8%	23.3%
Hispanic	3.2%	1.5%	1.7%	6.2%
Other	0.8%	1.5%	0.6%	1.0%
Sex				
Male	100.0%	100.0%	100.0%	100.0%
Female	0.0%	0.0%	0.0%	0.0%
Age				
Under 14	2.4%	7.4%	2.2%	2.1%
14	11.9%	25.1%	9.0%	10.9%
15	19.4%	20.2%	23.6%	22.8%
16	34.4%	25.6%	27.0%	25.9%
17	29.2%	18.2%	30.3%	26.4%
18	2.8%	3.4%	7.9%	9.8%
19 or older	0.0%	0.0%	0.0%	2.1%
Total Placements	253	203	178	193

- *Source of Placements:*
 - 60.6% were from the Eastern Region, 29.5% were from the Northern Region, and 9.8% were from the Western Region.
- *Juveniles Placed at Hanover:*
 - A juvenile placed in FY 2005 was most likely to be black, 16 or 17 years old, and male.
- *Treatment Programs:*
 - 67.4% had a substance abuse treatment need.
 - 84.5% had an anger management treatment need.
 - 25.4% had a mandatory sex offender treatment need.
- *Committing Offenses:*
 - The 193 juveniles placed at Hanover in FY 2005 were committed for a combined total of 663 offenses, with an average of 3.4 offenses per juvenile.
- *Offense Category (Most serious committing offense):*
 - Determinate Sentence - Robbery (47.9%)
 - Indeterminate Sentence - Sex Offense (24.1%)
- *Offense Severity (Most serious committing offense):*
 - Felony - 100.0% of Determinate; 88.3% of Indeterminate
 - Class 1 Misdemeanor - 9.7% of Indeterminate
- *LOS Assignment:*
 - 24.9% had a determinate or blended sentence.
 - 34.7% had an assigned LOS of 6-12 or 12-18 months.
 - 31.1% (60 wards) had a minimum LOS range 18 or more months.
- *Custody Classification:*
 - 8.6% of all juveniles placed in FY 2005 with a classification level of IV were housed at Hanover.
- *Average Daily Population:*
 - ADP decreased 57% between FY1997 and FY2002, increased by 30% from FY2002 to FY2003, and decreased 11% between FY2003 and FY2005.
- *Utilization Rate:*
 - Hanover's utilization rate increased from 87.0% in FY 2004 to 100.6% in FY 2005.

PLACEMENTS BY TREATMENT NEEDS, FY 2005

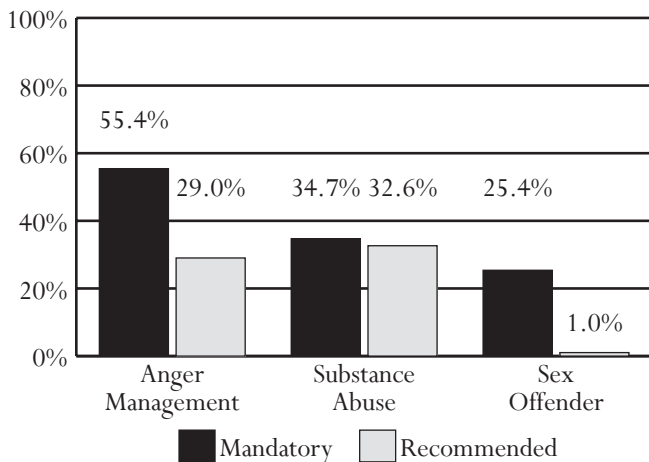

All data were downloaded on 11/17/2005. Any changes after that date are not reflected in this book. Percentages may not add to 100% due to rounding.

PLACEMENTS BY OFFENSE, FY 2005

Most Serious Offense	Det.	Indet.
Offense Category		
Alcohol	0.0%	0.7%
Arson	0.0%	0.7%
Assault	10.4%	8.3%
Burglary	6.3%	17.2%
Contempt of Court	0.0%	0.0%
Disorderly Conduct	0.0%	0.0%
Escapes	0.0%	0.0%
Extortion	0.0%	0.0%
Failure to Appear	0.0%	0.0%
Family Offense	0.0%	0.0%
Fraud	0.0%	0.0%
Gangs	0.0%	0.0%
Kidnapping	6.3%	3.4%
Larceny	6.3%	20.0%
Miscellaneous/Other	0.0%	0.0%
Murder	6.3%	1.4%
Narcotics	2.1%	11.7%
Obstruction of Justice	0.0%	0.0%
Prob./Parole Violation ¹	0.0%	2.1%
Robbery	47.9%	6.9%
Sex Offense	14.6%	24.1%
Traffic	0.0%	0.7%
Trespass	0.0%	0.7%
Vandalism	0.0%	0.7%
Weapons	0.0%	1.4%
Offense Severity		
Felonies:		
Against Persons	85.4%	45.5%
Weapons/Narcotics	6.3%	11.7%
Other	8.3%	31.0%
Class 1 Misdemeanors:		
Against Persons	0.0%	3.4%
Other	0.0%	6.2%
Prob./Parole Violation ¹	0.0%	2.1%
Total Placements	48	145

¹ - Variations are due to slightly different offense categorization.

PLACEMENTS BY ASSIGNED LENGTH OF STAY, FY 2005

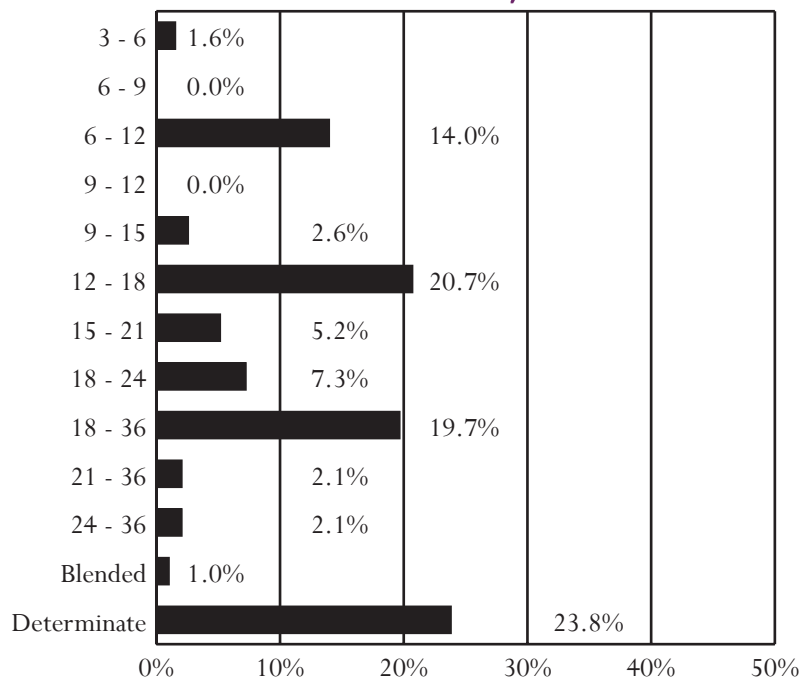

PLACEMENTS BY CUSTODY CLASSIFICATION LEVELS, FY 2005

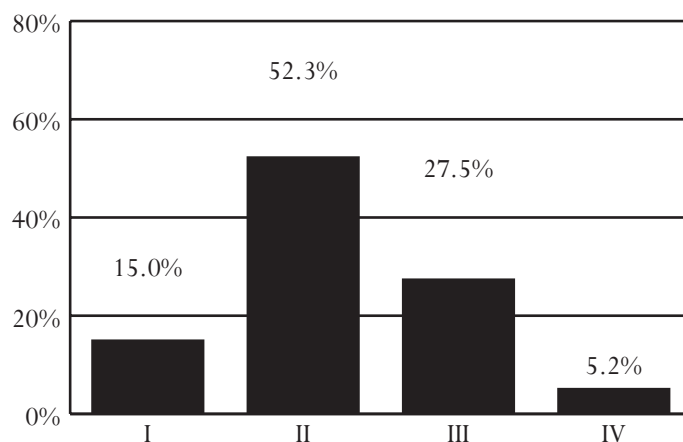

CAPACITY, AVERAGE DAILY POPULATION, AND PLACEMENTS, FY 1997-2005

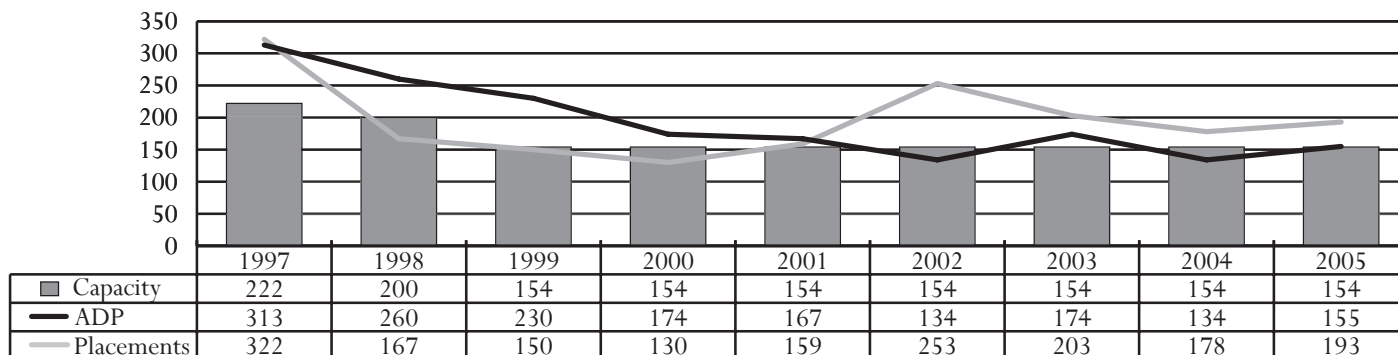

All data were downloaded on 11/17/2005. Any changes after that date are not reflected in this book. Percentages may not add to 100% due to rounding.

Natural Bridge JCC

Superintendent: Carmen J. Bria

1425 Arnolds Valley Road
Natural Bridge Station, Virginia 24579
540-291-2129

PROGRAMS AVAILABLE

Anger Management and Substance Abuse Treatment

The Natural Bridge facility houses male offenders who are lower security risks with all types of committing offenses. The Department places a limited number of major and serious offenders at Natural Bridge as a step down or transition placement prior to release. This facility also offers the Camp New Hope program that provides an outdoor, experiential program of interpersonal, self-reliant, independent, and interdependent relationships in a wilderness setting.

PLACEMENTS BY RACE, SEX, AND AGE, FY 2002-2005

Demographics	2002	2003	2004	2005
Race				
Black	61.6%	67.4%	62.4%	57.8%
White	33.9%	29.8%	33.1%	39.1%
Hispanic	4.5%	1.7%	3.8%	2.5%
Other	0.0%	1.1%	0.8%	0.6%
Sex				
Male	100.0%	100.0%	100.0%	100.0%
Female	0.0%	0.0%	0.0%	0.0%
Age				
Under 14	0.0%	0.0%	0.0%	0.0%
14	1.7%	0.6%	0.0%	0.0%
15	10.7%	5.0%	2.3%	4.3%
16	22.0%	23.8%	21.1%	23.0%
17	32.8%	43.6%	42.1%	39.8%
18	27.1%	19.3%	30.1%	26.1%
19 or older	5.6%	7.7%	4.5%	6.8%
Total Placements	177	181	133	161

- *Source of Placements:*
 - 56.5% were from the Eastern Region, 23.6% were from the Northern Region, and 19.9% were from the Western Region.
- *Juveniles Placed at Natural Bridge:*
 - A juvenile placed in FY 2005 was most likely to be black, 17 years old, and male.
- *Treatment Programs:*
 - 82.6% had a substance abuse treatment need.
 - 78.3% had an anger management treatment need.
 - 1.2% had a mandatory sex offender treatment need.
- *Committing Offenses:*
 - The 161 juveniles placed at Natural Bridge in FY 2005 were committed for a combined total of 707 offenses, with an average of 4.4 offenses per juvenile.
- *Offense Category (Most serious committing offense):*
 - Determinate Sentence - Robbery (60.0%)
 - Indeterminate Sentence - Burglary (27.4%)
- *Offense Severity (Most serious committing offense):*
 - Felony - 100.0% of Determinate; 84.9% of Indeterminate
 - Class 1 Misdemeanor - 8.9% of Indeterminate
- *LOS Assignment:*
 - 9.3% had a determinate sentence.
 - 36.6% had an assigned LOS of 6-12 or 12-18 months.
 - 43.5% (70 wards) had a minimum LOS range 18 or more months.
- *Custody Classification:*
 - No juveniles with a classification level of IV were placed at Natural Bridge.
- *Average Daily Population:*
 - ADP decreased 49% between FY1997 and FY1998, then increased 52% by FY2000, and decreased again by 16% between FY2000 and FY2005.
- *Utilization Rate:*
 - Natural Bridge's utilization rate decreased from 85.9% in FY 2004 to 78.9% in FY 2005.

PLACEMENTS BY TREATMENT NEEDS, FY 2005

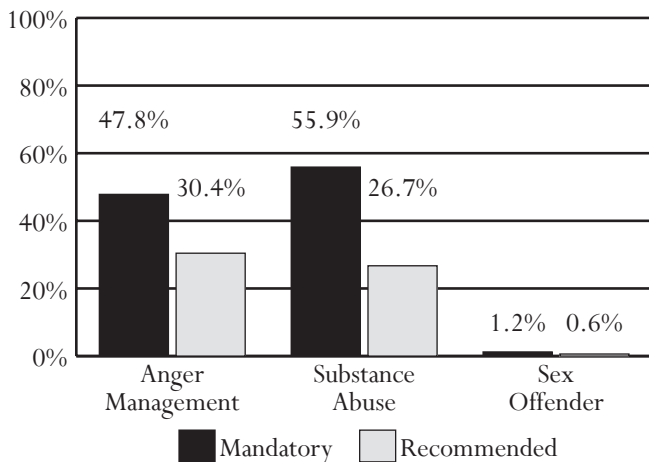

All data were downloaded on 11/17/2005. Any changes after that date are not reflected in this book. Percentages may not add to 100% due to rounding.

PLACEMENTS BY OFFENSE, FY 2005

Most Serious Offense	Det.	Indet.
Offense Category		
Alcohol	0.0%	0.0%
Arson	0.0%	1.4%
Assault	13.3%	6.2%
Burglary	6.7%	27.4%
Contempt of Court	0.0%	0.0%
Disorderly Conduct	0.0%	0.0%
Escapes	0.0%	0.0%
Extortion	0.0%	0.7%
Failure to Appear	0.0%	0.0%
Family Offense	0.0%	0.0%
Fraud	0.0%	0.7%
Gangs	0.0%	0.0%
Kidnapping	6.7%	0.0%
Larceny	0.0%	24.7%
Miscellaneous/Other	0.0%	0.7%
Murder	6.7%	0.0%
Narcotics	0.0%	15.1%
Obstruction of Justice	0.0%	0.0%
Prob./Parole Violation ¹	0.0%	5.5%
Robbery	60.0%	13.7%
Sex Offense	6.7%	0.7%
Traffic	0.0%	0.0%
Trespass	0.0%	0.0%
Vandalism	0.0%	2.1%
Weapons	0.0%	1.4%
Offense Severity		
Felonies:		
Against Persons	93.3%	26.7%
Weapons/Narcotics	0.0%	15.8%
Other	6.7%	42.5%
Class 1 Misdemeanors:		
Against Persons	0.0%	2.7%
Other	0.0%	6.2%
Prob./Parole Violation ¹	0.0%	6.2%
Total Placements	15	146

¹ - Variations are due to slightly different offense categorization.

PLACEMENTS BY ASSIGNED LENGTH OF STAY, FY 2005

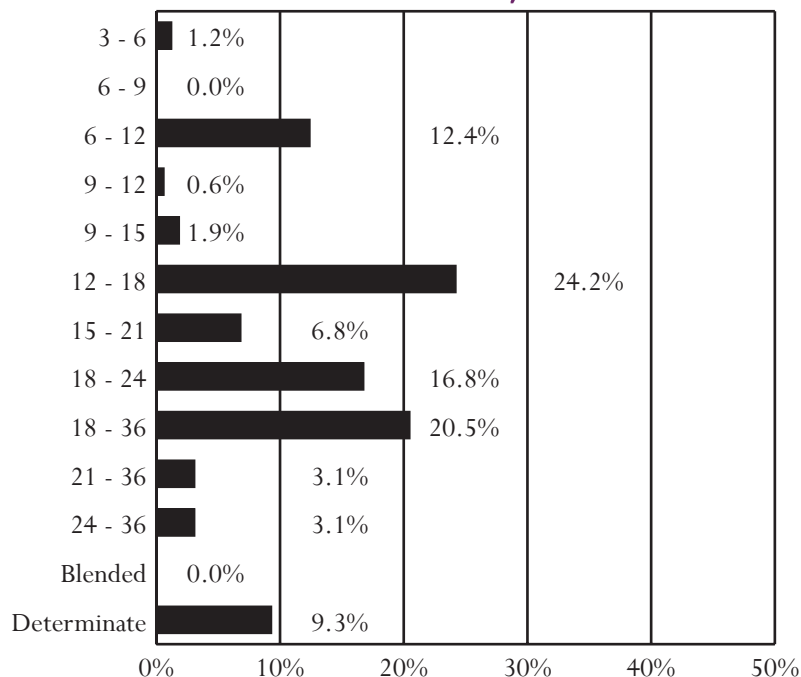

PLACEMENTS BY CUSTODY CLASSIFICATION LEVELS, FY 2005

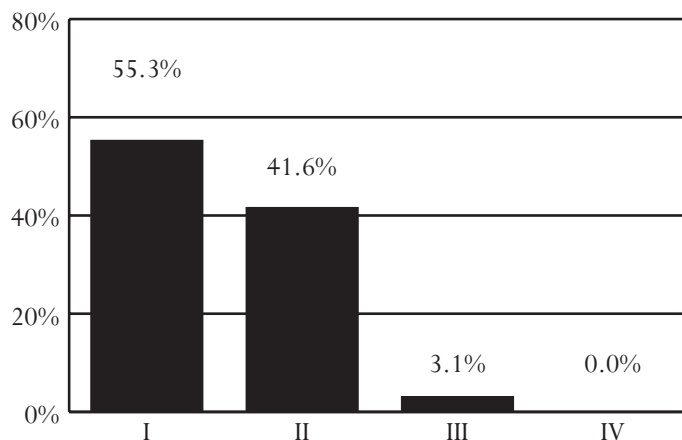

CAPACITY, AVERAGE DAILY POPULATION, AND PLACEMENTS, FY 1997-2005

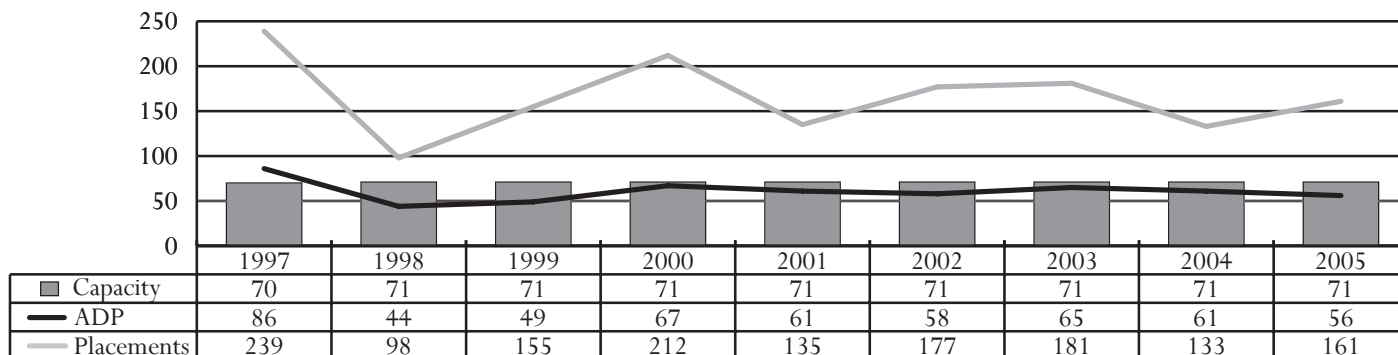

All data were downloaded on 11/17/2005. Any changes after that date are not reflected in this book. Percentages may not add to 100% due to rounding.

Oak Ridge JCC

Superintendent: Kathryn B. Dickerson

1801 Bon Air Road
Bon Air, Virginia 23235
804-323-2335

PROGRAMS AVAILABLE

Behavioral, Life Skills, Sex Offender, Anger Management, and Substance Abuse Treatment Programs

The Oak Ridge facility houses male offenders that range in age from 11 to 20 with developmental disabilities and behavior disorders. The population has measured intelligence scores in the borderline to moderately retarded range with Woodcock-Johnson academic achievement scores at or below the fourth grade level. Offenders typically have a history of maladaptive behavior and problems adjusting in school. The facility operates a behavioral "token economy" program and offers mental health services, sex offender, anger management, and substance abuse treatment programs.

PLACEMENTS BY RACE, SEX, AND AGE, FY 2002-2005

Demographics	2002	2003	2004	2005
Race				
Black	80.0%	79.4%	89.4%	81.1%
White	20.0%	20.6%	10.6%	16.2%
Hispanic	0.0%	0.0%	0.0%	0.0%
Other	0.0%	0.0%	0.0%	2.7%
Sex				
Male	100.0%	100.0%	100.0%	100.0%
Female	0.0%	0.0%	0.0%	0.0%
Age				
Under 14	7.5%	5.9%	2.1%	0.0%
14	5.0%	17.6%	8.5%	5.4%
15	20.0%	20.6%	27.7%	21.6%
16	17.5%	14.7%	34.0%	29.7%
17	32.5%	32.4%	21.3%	21.6%
18	17.5%	5.9%	6.4%	18.9%
19 or older	0.0%	2.9%	0.0%	2.7%
Total Placements	40	34	47	37

- *Source of Placements:*
 - 64.9% were from the Eastern Region, 13.5% were from the Northern Region, and 21.6% were from the Western Region.
- *Juveniles Placed at Oak Ridge:*
 - A juvenile placed in FY 2005 was most likely to be black, 16 years old, and male.
- *Treatment Programs:*
 - 70.3% had a substance abuse treatment need.
 - 89.2% had an anger management treatment need.
 - 16.2% had a mandatory sex offender treatment need.
- *Committing Offenses:*
 - The 37 juveniles placed at Oak Ridge in FY 2005 were committed for a combined total of 122 offenses, with an average of 3.3 offenses per juvenile.
- *Offense Category (Most serious committing offense):*
 - Determinate Sentence - Robbery (41.7%)
 - Indeterminate Sentence - Larceny (24.0%)
- *Offense Severity (Most serious committing offense):*
 - Felony - 100.0% of Determinate; 76.0% of Indeterminate
 - Class 1 Misdemeanor - 20.0% of Indeterminate
- *LOS Assignment:*
 - 32.4% had a determinate or blended sentence.
 - 24.3% had an assigned LOS of 6-12 or 12-18 months.
 - 32.4% (12 wards) had a minimum LOS range 18 or more months.
- *Custody Classification:*
 - 1.7% of all juveniles placed in FY 2005 with a classification level of IV were housed at Oak Ridge.
- *Average Daily Population:*
 - ADP has remained almost constant between FY1997 and FY2005.
- *Utilization Rate:*
 - Oak Ridge's utilization rate decreased from 100.0% in FY 2004 to 97.5% in FY 2005.

PLACEMENTS BY TREATMENT NEEDS, FY 2005

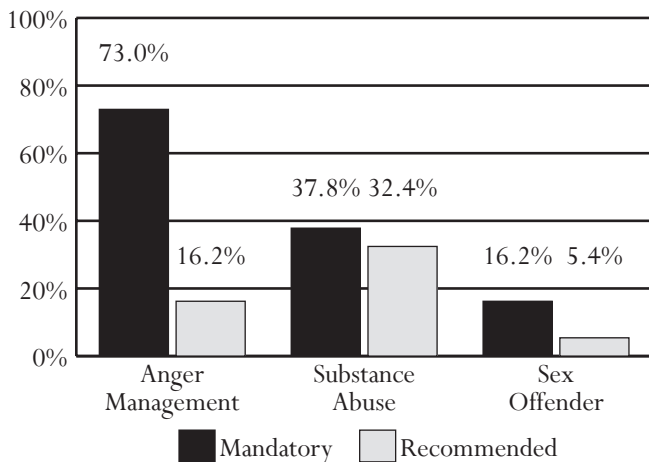

All data were downloaded on 11/17/2005. Any changes after that date are not reflected in this book. Percentages may not add to 100% due to rounding.

PLACEMENTS BY OFFENSE, FY 2005

Most Serious Offense	Det.	Indet.
Offense Category		
Alcohol	0.0%	0.0%
Arson	0.0%	0.0%
Assault	8.3%	12.0%
Burglary	8.3%	12.0%
Contempt of Court	0.0%	0.0%
Disorderly Conduct	0.0%	0.0%
Escapes	0.0%	0.0%
Extortion	0.0%	0.0%
Failure to Appear	0.0%	0.0%
Family Offense	0.0%	0.0%
Fraud	0.0%	0.0%
Gangs	0.0%	0.0%
Kidnapping	0.0%	4.0%
Larceny	8.3%	24.0%
Miscellaneous/Other	0.0%	0.0%
Murder	0.0%	0.0%
Narcotics	8.3%	12.0%
Obstruction of Justice	0.0%	0.0%
Prob./Parole Violation ¹	0.0%	4.0%
Robbery	41.7%	20.0%
Sex Offense	25.0%	4.0%
Traffic	0.0%	0.0%
Trespass	0.0%	0.0%
Vandalism	0.0%	4.0%
Weapons	0.0%	4.0%
Offense Severity		
Felonies:		
Against Persons	75.0%	44.0%
Weapons/Narcotics	8.3%	8.0%
Other	16.7%	24.0%
Class 1 Misdemeanors:		
Against Persons	0.0%	4.0%
Other	0.0%	16.0%
Prob./Parole Violation ¹	0.0%	4.0%
Total Placements	12	25

¹ - Variations are due to slightly different offense categorization.

PLACEMENTS BY ASSIGNED LENGTH OF STAY, FY 2005

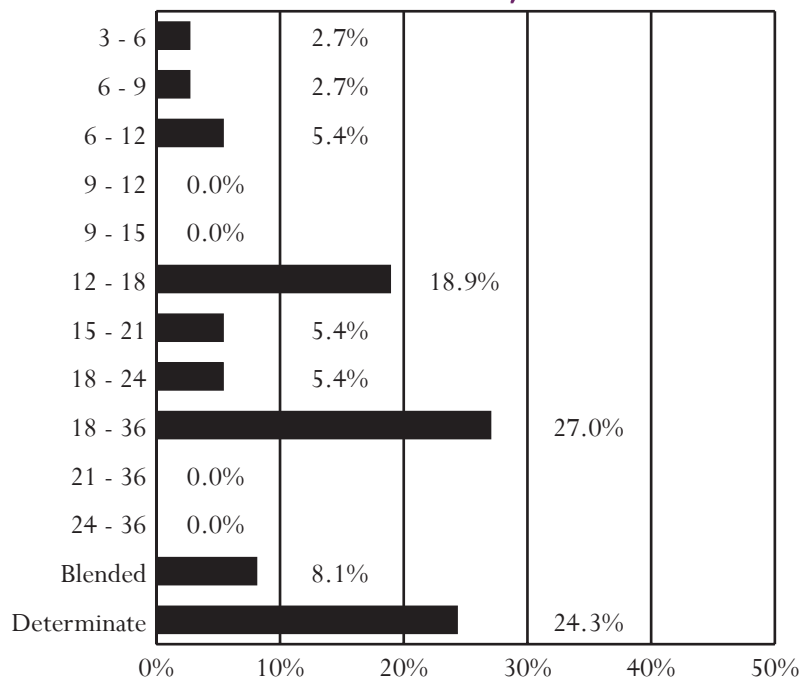

PLACEMENTS BY CUSTODY CLASSIFICATION LEVELS, FY 2005

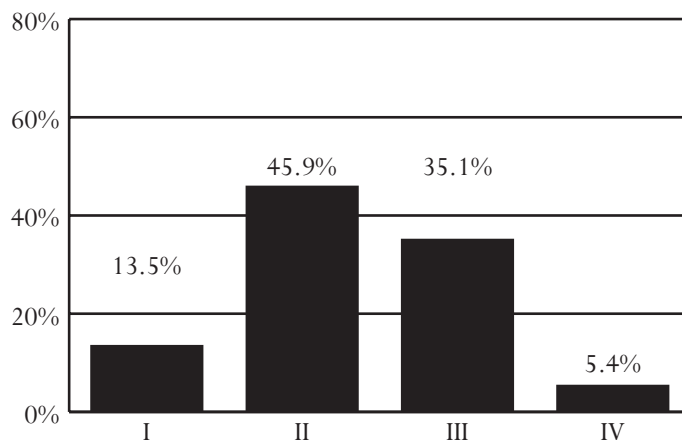

CAPACITY, AVERAGE DAILY POPULATION, AND PLACEMENTS, FY 1997-2005

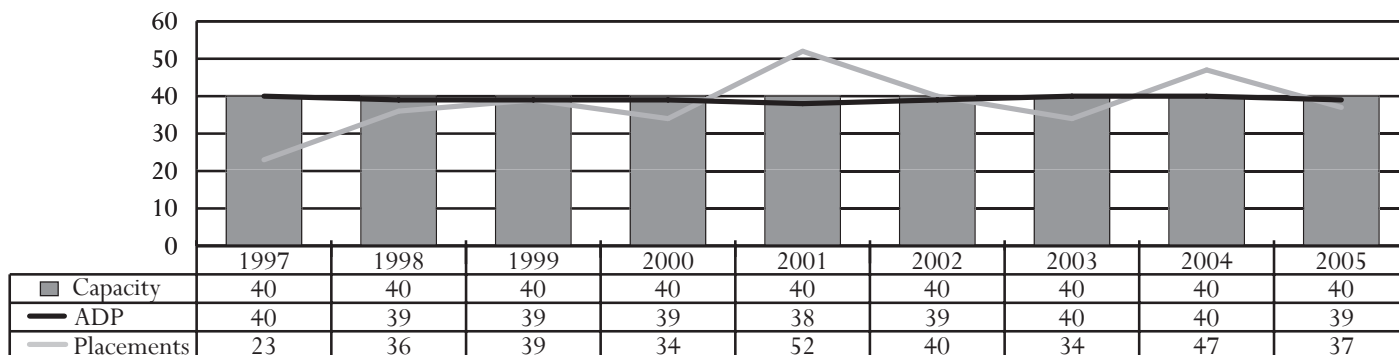

All data were downloaded on 11/17/2005. Any changes after that date are not reflected in this book. Percentages may not add to 100% due to rounding.

Measuring Reoffense Rates

Recidivism, or reoffending, is an important concept for juvenile and adult criminal justice systems because it provides a measure of outcome success. In terms of public awareness, this concept is usually the primary measure of interest when evaluating program effectiveness. Use of a standardized measure of recidivism allows evaluation across different types of programs and facilitates comparison to program outcomes from other states.

While there are many studies on offender recidivism, comparison of results is often difficult because the evaluation methodologies used vary widely. Definitions of recidivism differ from study to study. Characteristics of the juveniles studied may not be adequately identified. These issues, as well as others surrounding reoffense analysis, were discussed in DJJ's research quarterly on juvenile recidivism in Virginia (available on the DJJ website at http://www.djj.virginia.gov/about/recidivism_RQ.pdf)

METHODS FOR STUDYING REOFFENDING

One of the methods used to evaluate reoffending is the longitudinal cohort study. A cohort is simply a group of individuals who share some common characteristic, such as release from incarceration during a specific year. This method may use the entire population of interest or a sample from that population. The chosen cohort is then followed over a period of time so that any trends for that group may be identified. For reoffense rates, a cohort is tracked for a specific follow-up period and any reoffenses are counted.

Most recidivism studies use the longitudinal cohort method, including the recent Florida Department of Corrections report on adult recidivism (2003) and Virginia's annual evaluations of juvenile reoffending (see previous *Data Resource Guides*). This method provides a better picture of long-term trends and allows public safety agencies to see patterns in offending.

The diagram shows a typical path for a longitudinal cohort analysis. First, the cohort is chosen (for example, all juveniles released from juvenile correctional centers during FY 2004). At the end of a specified follow-up period (for this example, 12 months after release) all instances of reoffending are identified. The cohort is then divided into two groups – those who did or did not reoffend.

DEFINITIONS OF REOFFENDING

The American Correctional Association (ACA) has stated that the definition of recidivism is one of the primary issues for juvenile and adult correctional organizations. According to the ACA, "...there are numerous ways to measure recidivism...[d]epending on what perspective is taken, statistical outcomes may vary."

There are three commonly accepted definitions used to measure reoffending:

- *Rearrest* refers to a petitioned juvenile complaint for a new criminal offense made at intake or an adult arrest for a new criminal offense. Rearrest is an important measure of reoffending because it represents the initial official contact with the criminal justice system. Uses of rearrest rates are limited as a gauge of reoffending because rearrest

measures police activity, and juveniles may be rearrested for offenses they did not actually commit.

- *Reconviction* refers to a guilty adjudication for a delinquent or criminal offense. This measure represents a more stringent way to measure reoffending. Because reconviction rates are based on the final disposition for an offense, only cases with an admission of guilt or a court adjudication of guilty are counted. Only reconviction meets the definition of recidivism used by DJJ.
- *Reincarceration* refers to a return to incarceration (after having been previously released from incarceration in a juvenile or adult facility) subsequent to rearrest and reconviction on a new criminal offense. This measure indicates that the new offense is serious enough to warrant a return to incarceration.

A recent report on offender risk assessment in Virginia (Ostrom et al., 2002) emphasized that the way recidivism is defined influences the interpretation of study results. According to their report, there are strengths and weaknesses associated with each measure of recidivism. Use of rearrest as a measure of recidivism has the advantage of not being influenced by court proceedings (offense reduction, plea bargaining, diversion) but may overestimate the level of reoffending because arrest criteria are less stringent than conviction criteria. Rearrest rates represent the *maximum* rate for reoffending as captured in official records.

REOFFENSE ANALYSIS FOR JUVENILES RELEASED/ PLACED ON PROBATION IN A GIVEN FISCAL YEAR

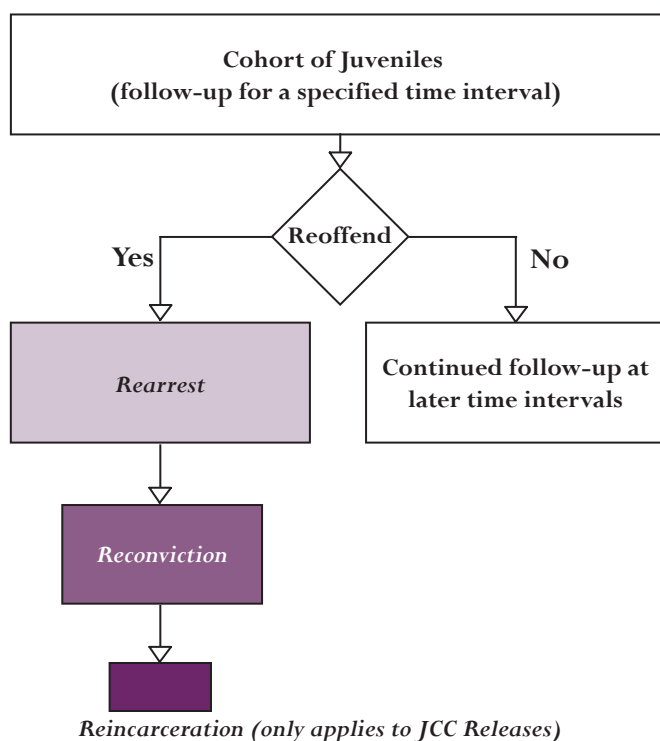

Use of reconviction as a measure of recidivism lessens the likelihood of overinflating reoffending rates. It should be noted that time to reconviction is best measured as the “number of days until a new arrest for which the offender will be subsequently convicted,” so that any discrepancies in court procedures will not influence the measurement of time to reoffense. Therefore, reconvictions represent a subset of rearrests.

Reincarceration rates offer the most stringent measure of reoffending. Juveniles recommitted to a juvenile correctional center or sentenced to an adult facility have been considered by a judge to have committed offenses serious enough to justify return to a correctional facility. The measure represents a further subset of rearrests – reoffending that has been adjudicated guilty and resulted in reentry into a juvenile correctional facility or sentence for incarceration into an adult facility.

ISSUES WITH THE STUDY OF REOFFENDING

Ostrom et al. (2002) note that studies of reoffending (recidivism) differ in terms of the length of time used for follow-up. Length of follow-up in these studies has ranged anywhere from three months to five years. Most studies use a one year follow-up period to assess reoffending. While reoffending rates are often highest within the first year after release or judicial action, the limitation of follow-up to one year does not allow for a comprehensive analysis of reoffending patterns. Studies of reoffending should use longer follow-up periods in order to get a better idea of the recidivism process. Ostrom et al. (2002) recommend the use of a follow-up period of at least one to three years.

There are other issues relevant to the examination of reoffending, particularly for juveniles. First, most studies have focused on offenders who have been released from correctional centers. Focusing on this group limits the understanding of reoffending rates because it does not allow for examination of all individuals who have contact with the justice system and eliminates the possibility of comparison between individuals who have been incarcerated in secure facilities versus individuals who may have been sent to diversion programs or placed on probation.

Also, few studies have tracked offenses through both the juvenile and adult justice systems. A complete examination of juvenile reoffending is not possible unless all juvenile and adult contacts with the justice system are included.

Additionally, studies of reoffending should include information on gender and age differences when presenting reoffense data, particularly evaluations of juvenile reoffending. There are well documented normal developmental differences between males and females, as well as juveniles in early adolescence versus late adolescence. Therefore, reoffending patterns should not be assumed to be the same for all juveniles. For example, a 2002 study by DJJ found that female offenders admitted to JCCs were more likely than male offenders to have been admitted for a non-felony. A recent study by Oregon (2004) on juvenile

recidivism found that juveniles ages 13-16 were most likely to reoffend within the Oregon juvenile justice system.

DJJ'S STUDY OF JUVENILE REOFFENDING

Data on juvenile offenders in Virginia are contained in the DJJ Juvenile Tracking System (JTS). The JTS contains information on juvenile intakes, detention placements, commitments to juvenile correctional centers or other incarceration alternatives, and probation placements for all localities within Virginia. This information allows for the examination of juvenile reoffending patterns in a standardized way. DJJ also obtains statewide adult arrest and conviction information from the Virginia State Police. In addition, DJJ acquires information on subsequent incarcerations from the Department of Corrections (DOC) and the State Compensation Board. Information from these sources enables the study of statewide juvenile reoffending patterns with long-term follow-up periods.

Juvenile reoffending patterns for FY 1999 through FY 2004 were examined for this *Data Resource Guide*. Juvenile and adult arrest data on juveniles released from Virginia juvenile correctional centers or placed on probation during these years were examined. The follow-up period ranged from a minimum of one year to a maximum of three years, depending on the date the juvenile was released or placed. Demographic information for reoffenses was also included.

Although all three measures of reoffending were included in this *Data Resource Guide*, it is important to note that the official DJJ recidivism definition is based on measures of reconviction. In February 2000, the Director of the Virginia Department of Juvenile Justice issued an administrative directive (07-710) that established an official definition for recidivism to be used by the Department (this directive was updated in December 2004).

For the purposes of reporting recidivism rates of juveniles as required by Code of Virginia §2.2-222, the Department will use the following definition:

A recidivist is a person who is found by a court to have committed, after being (a) placed on probation or (b) released from confinement, a delinquent or criminal act other than violation of probation or parole.

As the recidivism definition currently stands, all instances of petitioned delinquent intakes and adult arrests for criminal activity (for which a juvenile has been adjudicated guilty) that occur after a juvenile is released from a JCC or is placed on probation are collected by DJJ. Technical violations are not included in this definition of reoffending. Tracking information on *all* subsequent offenses provides a better measure of reoffending than simply gathering information from the juvenile justice system alone.

Reoffense Rates for JCC Releases and Probation Placements

Reoffense data were examined for FY 1999 through FY 2004 for the following cohorts:

- **JCC Releases** – all juveniles released from juvenile correctional centers;
- **Probation Placements** – juveniles placed on probation for the first time (the **entire** population was used for FY 2002 through FY 2004; randomly selected, representative samples for each year were used for FY 1999 through FY 2001); and
- **Juveniles in DJJ Programs** – all juveniles who were in various treatment programs (including juveniles served by VJCCCA) or incarceration alternatives (including post-dispositional detention programs) between FY 2002 and FY 2004.

Tables on the next few pages include the following data:

- **Rearrest rates** are presented for each year, for both JCC Releases and Probation Placement cohorts;
- **Reconviction rates** are presented for each year for the JCC Release cohorts, and from FY 2001-2004 for the Probation Placement cohorts; and
- **Reincarceration rates** are presented for FY 1999 through FY 2003 JCC Releases. These rates represent recommitment back into a JCC, incarceration in a penitentiary (not including blended sentences), or a jail sentence imposed by a judge. Data on any commitment to a JCC or an adult incarceration are also included for the post-dispositional detention program cohorts. *Please note that reincarceration rates for FY 2004 are not included in this Data Resource Guide.* Examination of the initial reincarceration analysis for FY 2004 indicated that additional research on the adult incarceration data was needed to ensure that all reincarcerations were measured (see page 186 for additional information). Areas on the following tables for FY 2004 reincarceration rates are shaded in gray.

Reoffense data did not include the following offenses: violation of probation or parole, contempt of court, failure to appear, noncriminal domestic relations/child welfare complaints, or non-criminal traffic violations. Also, only petitioned delinquent intakes were used for the analysis.

When the length of time to rearrest or reconviction is reported, it indicates the time between the date the juvenile was released from a JCC or placed on probation, and the date of a new arrest. For reincarceration length of time, the difference between the release date from a JCC and the reincarceration date was used.

An analysis of reoffenses and risk assessment scores was added this year. Also, the examination of reoffense rates for DJJ programs and commitment alternatives was expanded to three years (FY 2002 through FY 2004).

There is a slight discrepancy between the total number of JCC Releases/Probation Placements in the reoffense analysis when compared with the total number of juveniles released from the JCCs or placed on probation reported in other sections of this *Data Resource Guide*. This slight discrepancy is due to the following methodological criteria used to establish the cohorts:

- Probation Placement cohorts did not include those few juveniles with missing date of birth data. This information is required to match cases in different state data systems (such as the DJJ JTS and the Virginia Criminal Information Network used by the Virginia State Police).
- Juveniles released from the JCCs under the following conditions were not included in the reoffense analysis: juveniles placed into RDC pre-dispositionally but not committed to the JCCs, juveniles sent directly to DOC upon release from the JCCs, or juveniles released from the JCCs on appeal (these juveniles were included in the analysis for any *subsequent* admissions and releases once the appeal process was completed and the juveniles were found guilty).

TWELVE-MONTH REOFFENSE RATES, FY 1999-2004

	JCC Releases						Probation Placements					
	1999	2000	2001	2002	2003	2004	1999	2000	2001	2002	2003	2004
Rearrest	48.6%	48.9%	49.9%	52.3%	49.5%	52.1%	38.5%	36.8%	36.5%	35.9%	34.9%	35.6%
Reconviction	37.2%	39.2%	41.3%	43.0%	40.1%	37.6%	N/A	N/A	26.0%	26.3%	25.5%	24.2%
Reincarceration	18.0%	19.3%	22.1%	22.8%	21.2%		N/A	N/A	N/A	N/A	N/A	N/A

- Recidivism rates for FY 2004 (defined as reconviction rates by DJJ) at 12-months were:
 - 37.6% for juveniles released from the JCCs;
 - 24.2% for juveniles placed on probation.
- JCC Releases had higher 12-month rearrest rates than Probation Placements between FY 1999 and FY 2004, and higher reconviction rates between FY 2001 and FY 2004.
- The following reoffending patterns were noted at 12-months comparing FY 2003 and FY 2004:
 - For JCC Releases, the rearrest rate increased while the reconviction rate decreased.
 - For Probation Placements, the rearrest rate increased while the reconviction rate decreased.

REARREST RATES, FY 1999-2004

Time to Reoffense	JCC Releases						Probation Placements					
	1999	2000	2001	2002	2003	2004	1999	2000	2001	2002	2003	2004
3 months	13.4%	13.9%	14.9%	15.2%	13.3%	16.4%	15.8%	14.5%	14.3%	14.8%	13.6%	14.5%
6 months	28.2%	29.4%	31.3%	30.4%	29.3%	31.7%	25.5%	24.0%	23.6%	23.9%	21.9%	23.3%
12 months	48.6%	48.9%	49.9%	52.3%	49.5%	52.1%	38.5%	36.8%	36.5%	35.9%	34.9%	35.6%
24 months	66.4%	67.8%	68.5%	70.5%	69.1%	N/A	53.7%	52.2%	50.6%	51.0%	49.7%	N/A
36 months	75.1%	76.3%	76.2%	78.1%	N/A	N/A	63.5%	61.2%	59.9%	59.7%	N/A	N/A

As mentioned earlier, DJJ does not use rearrest rates for the official definition for recidivism. Examining rearrest rates is helpful, however, because these rates reflect the level of additional official contact juveniles have with the justice system after release or placement. Also, analysis of rearrest allows for comparison to other studies that use rearrest as their measure of recidivism. Evaluation of rearrest rates provides a sense of the *maximum rate* of known reoffending that occurs over time.

- Rearrest rates for Probation Placements have been consistently lower than rearrest rates for JCC Releases since FY 1999 (with the exception of the 3-month rearrest rates in FY 1999, FY 2000, and FY 2003).
- The 12-month rearrest rate for JCC Releases increased from 49.5% in FY 2003 to 52.1% in FY 2004. For Probation Placements, the 12-month rearrest rate increased from 34.9% in FY 2003 to 35.6% in FY 2004 (the first increase since FY 1999).
- Rearrest rates by time to reoffense are listed in the table above.
 - For JCC Releases, rearrest rates at most time intervals increased between FY 1999 and FY 2002 (except 36-months for FY 2001 and 6-months for FY 2002). Rearrest rates decreased for all measurement intervals in FY 2003, then increased in FY 2004.
 - For Probation Placements, rearrest rates at all measurement intervals decreased between FY 1999 and FY 2001. In FY 2002, rearrest rates continued to decline at the 12- and 36-month intervals but increased at the 3-, 6-, and 24-month intervals. The rearrest rates again decreased for all time intervals in FY 2003, then increased in FY 2004.

TWELVE-MONTH REARREST RATES BY SEX, RACE, AND AGE, FY 2004*

Demographics	JCC Releases			Probation Placements		
	Total	Rearrests		Total	Rearrests	
Sex						
Male	991	534	53.9%	5,729	2,192	38.3%
Female	98	33	33.7%	1,933	536	27.7%
Race						
Black	691	381	55.1%	3,190	1,316	41.3%
White	354	170	48.0%	3,736	1,189	31.8%
Hispanic	29	11	37.9%	510	163	32.0%
Other	15	5	33.3%	226	60	26.5%
Age						
Under 12	0	0	0.0%	123	26	21.1%
12	2	1	50.0%	258	83	32.2%
13	6	4	66.7%	615	224	36.4%
14	39	23	59.0%	1,185	426	35.9%
15	98	57	58.2%	1,624	602	37.1%
16	215	118	54.9%	1,820	672	36.9%
17	308	163	52.9%	1,791	622	34.7%
18 or older	421	201	47.7%	246	73	29.7%
Total	1,089	567	52.1%	7,662	2,728	35.6%

Demographic data for 12-month rearrest rates for JCC Releases and Probation Placements are presented in the table on the left.

- Males had higher rearrest rates than females for both JCC Releases and Probation Placements.
- Black juveniles had higher rearrest rates for both JCC Releases and Probation Placements.
- Juveniles who were 14- or 15-years-old at the time of their release from the JCCs (in FY 2004) had higher rearrest rates than most other age groups.
 - Less than one percent (8 juveniles) in FY 2004 were age 13 or younger when they were released from the JCCs. Because this number is small, the rearrest of only a few juveniles strongly influences the rearrest rate.
- For Probation Placements, juveniles who were 15- or 16-years-old at the time of probation placement in FY 2004 had the highest rearrest rates.

*Total number of JCC Releases and Probation Placements reported in this section differ from total numbers reported in other sections. Please refer to the Page 183 for an explanation of these slight variations.

RECONVICTION RATES, FY 1999-2004

Time to Reoffense	JCC Releases						Probation Placements			
	1999	2000	2001	2002	2003	2004	2001	2002	2003	2004
3 months	9.6%	9.9%	11.0%	11.1%	9.8%	11.7%	9.3%	10.1%	9.5%	9.9%
6 months	20.4%	22.4%	24.7%	22.8%	22.7%	22.8%	16.1%	16.4%	15.9%	16.1%
12 months	37.2%	39.2%	41.3%	43.0%	40.1%	37.6%	26.0%	26.3%	25.5%	24.2%
24 months	55.2%	58.6%	60.3%	60.7%	56.4%	N/A	39.3%	39.7%	37.0%	N/A
36 months	67.5%	67.8%	68.8%	68.2%	N/A	N/A	47.6%	47.0%	N/A	N/A

The official DJJ definition of recidivism requires a new conviction. This rate is preferred because it considers the final adjudication of guilt, rather than the level of arrest activity. Only offenses for which there has been a clear final disposition of guilt are counted as convictions. Recidivism rates will increase slightly when reexamined next year because of updated final case dispositions. The large size of the probation placement samples made it impractical to retrieve conviction data for years prior to FY 2001.

- Recidivism rates for Probation Placements have been consistently lower than the conviction rates for JCC Releases.
- The 12-month conviction rate for JCC Releases decreased from 40.1% in FY 2003 to 37.6% in FY 2004. The 12-month conviction rate for Probation Placements decreased from 25.5% in FY 2003 to 24.2% in FY 2004.
- Conviction rates by time to reoffense are listed in the table above.
 - For JCC Releases, conviction rates increased at all time intervals between FY 1999 and FY 2001. In FY 2002, the 6- and 36-month conviction rates declined while the 3-, 12-, and 24-month rates continued to increase. Rates at all time intervals declined in FY 2003. In FY 2004, the conviction rate at 12-months continued to decrease while the 3-month rate increased.
 - For Probation Placements, conviction rates increased for the 3-, 6-, 12-, and 24-month intervals between FY 2001 and FY 2002. The conviction rates of Probation Placements declined for all measurement intervals in FY 2003. In FY 2004 the 12-month conviction rate continued to decline while the 3- and 6-month rates increased slightly.

TWELVE-MONTH RECONVICTION RATES BY SEX, RACE, AND AGE, FY 2004*

Demographics	JCC Releases			Probation Placements		
	Total	Reconvictions		Total	Reconvictions	
Sex						
Male	991	383	38.6%	5,729	1,512	26.4%
Female	98	26	26.5%	1,933	342	17.7%
Race						
Black	691	268	38.8%	3,190	942	29.5%
White	354	133	37.6%	3,736	767	20.5%
Hispanic	29	6	20.7%	510	106	20.8%
Other	15	2	13.3%	226	39	17.3%
Age						
Under 12	0	0	0.0%	123	13	10.6%
12	2	1	50.0%	258	55	21.3%
13	6	4	66.7%	615	160	26.0%
14	39	16	41.0%	1,185	303	25.6%
15	98	45	45.9%	1,624	406	25.0%
16	215	90	41.9%	1,820	451	24.8%
17	308	117	38.0%	1,791	418	23.3%
18 or older	421	136	32.3%	246	48	19.5%
Total	1,089	409	37.6%	7,662	1,854	24.2%

Demographic data for 12-month conviction rates for JCC Releases and Probation Placements are presented in the table on the left.

- Males had higher conviction rates than females for both JCC Releases and Probation Placements.
- Black juveniles had the highest conviction rates for both JCC Releases and Probation Placements.
- Juveniles who were 15-years-old at the time of their release from the JCCs (in FY 2004) had higher conviction rates than most other age groups.
 - Less than one percent (8 juveniles) in FY 2004 were age 13 or younger when they were released from the JCCs. Because this number is small, the conviction of only a few juveniles strongly influences the rate.
- For Probation Placements, juveniles who were 13-years-old at the time of probation placement in FY 2004 had the highest conviction rates.

*Total number of JCC Releases and Probation Placements reported in this section differ from total numbers reported in other sections. Please refer to the Page 183 for an explanation of these slight variations.

REINCARCERATION RATES, FY 1999-2004

DJJ now tracks both juvenile and adult reincarceration. Reincarceration rates are based on any new commitment to a JCC, DOC, or a sentence for time in a local jail. The addition of adult reincarceration data allows for a complete comparison of reoffense rates for all former DJJ wards, from rearrest to possible reincarceration. The inclusion of adult incarceration information, for both the prisons and jails, is especially useful because DJJ retains custody of some wards until age 21.

Reincarceration rates presented in this *Data Resource Guide* may differ from rates presented in previous years because of updated information obtained from DOC and from the Virginia Compensation Board (local jail sentence information) for FY 1999 through FY 2003 JCC Releases.

Time to Reoffense	JCC Releases					
	1999	2000	2001	2002	2003	2004
3 months	2.0%	2.2%	2.0%	2.1%	1.7%	
6 months	6.7%	7.5%	8.0%	7.8%	8.6%	
12 months	18.0%	19.3%	22.1%	22.8%	21.2%	
24 months	36.4%	40.6%	40.9%	42.4%	39.0%	N/A
36 months	48.9%	52.0%	52.9%	53.7%	N/A	N/A

- Reincarceration rates increased for most follow-up intervals between FY 1999 and FY 2002, except for a decline in the 3-month rate in FY 2001 and the 6-month rate for FY 2002. Rates declined for the 3-, 12-, and 24-month intervals in FY 2003.
- Each year about 8% of JCC Releases are recommitted to the JCCs within 12-months of release. The remaining reincarcerations are into adult facilities.

As mentioned earlier (page 183), the reincarceration rates for FY 2004 are not reported in this *Data Resource Guide*. During a review of the reincarceration analysis, it appeared that results for FY 2004 were not consistent with reincarceration trends noted for previous years. Rather than report these results this year, DJJ will do additional research on the reincarceration data to verify results for inclusion in the next *Data Resource Guide*.



Chesterfield Juvenile and Domestic Relations Court building

TWELVE-MONTH REARREST AND RECONVICTION RATES BY COURT DISTRICT, FY 2004*

CSU	JCC Releases FY 2004			Probation Placements FY 2004		
	Total Cases	Rearrest	Reconviction	Total Cases	Rearrest	Reconviction
1	25	68.0%	60.0%	274	39.1%	26.6%
2	64	56.3%	39.1%	318	42.8%	33.0%
2A	17	35.3%	29.4%	118	14.4%	10.2%
3	39	53.8%	38.5%	146	42.5%	29.5%
4	107	50.5%	39.3%	301	42.2%	29.9%
5	41	46.3%	31.7%	143	34.3%	24.5%
6	29	44.8%	31.0%	72	52.8%	33.3%
7	69	53.6%	23.2%	290	37.2%	21.7%
8	31	58.1%	29.0%	114	38.6%	21.9%
9	35	31.4%	22.9%	99	30.3%	22.2%
10	17	52.9%	29.4%	121	41.3%	28.1%
11	37	54.1%	37.8%	107	53.3%	37.4%
12	31	61.3%	51.6%	142	50.0%	37.3%
13	87	59.8%	46.0%	250	49.2%	37.2%
14	25	36.0%	36.0%	352	39.5%	31.5%
15	83	54.2%	44.6%	448	39.7%	30.1%
16	48	54.2%	43.8%	382	34.0%	21.7%
17	11	18.2%	18.2%	221	20.4%	12.2%
17F	0	0.0%	0.0%	20	30.0%	15.0%
18	13	53.8%	23.1%	164	34.8%	28.7%
19	41	53.7%	36.6%	1,064	27.7%	17.9%
20L	4	50.0%	0.0%	87	36.8%	20.7%
20W	3	66.7%	66.7%	95	23.2%	17.9%
21	24	50.0%	37.5%	185	35.1%	27.6%
22	36	44.4%	36.1%	213	28.2%	18.3%
23	10	40.0%	30.0%	35	51.4%	31.4%
23A	8	50.0%	37.5%	79	45.6%	31.6%
24	35	60.0%	45.7%	268	36.9%	25.7%
25	35	51.4%	42.9%	142	46.5%	31.0%
26	18	66.7%	61.1%	122	32.8%	22.1%
27	14	57.1%	42.9%	257	34.2%	18.7%
28	7	57.1%	28.6%	113	31.9%	20.4%
29	7	57.1%	28.6%	183	30.6%	11.5%
30	6	16.7%	16.7%	277	24.2%	15.5%
31	32	50.0%	21.9%	460	37.8%	23.9%
<i>Total</i>	<i>1,089</i>	<i>52.1%</i>	<i>37.6%</i>	<i>7,662</i>	<i>35.6%</i>	<i>24.2%</i>

The CSU District is identified by the Juvenile and Domestic Relations District Court that committed the juvenile to the Department or placed the juvenile on probation.

*Total number of JCC Releases and Probation Placements reported in this section differ from total numbers reported in other sections. Please refer to the Page 183 for an explanation of these slight variations.

TWELVE-MONTH REOFFENSE RATES FOR JCC RELEASES AND PROBATION PLACEMENTS BY RISK, FY 2004*

Risk Level	JCC Releases FY 2004			Probation Placements FY 2004	
	Rearrest	Reconviction	Reincarceration	Rearrest	Reconviction
Low	24.1%	17.2%		24.6%	14.5%
Moderate	48.8%	34.8%		39.9%	27.5%
High	56.9%	41.3%		48.6%	36.2%

The Virginia Department of Juvenile Justice Risk Assessment Instrument (see Appendix H) is completed by CSU staff to determine a juvenile's relative risk of reoffending. The risk assessment instrument classifies reoffense risk as low, moderate, or high. The risk assessment is completed as part of a social history report, and is therefore not completed for all juveniles. A juvenile's risk assessment score is one of the factors examined when parole supervision level is established. Juveniles with high risk assessment scores usually receive higher levels of parole supervision when first released from the JCCs.

The table above presents the reoffense rates for JCC Releases and Probation Placements with completed risk assessment scores. For both JCC Releases and Probation Placements, juveniles with low risk levels had the lowest reoffense rates and juveniles with high risk levels had the highest reoffense rates. These rates are consistent with probable reoffense risk (according to risk score levels). In FY 2004, 6% of JCC Releases and 19% of Probation Placements were missing risk assessment scores.

- Rearrest rates for JCC Releases and Probation Placements were essentially the same at the low risk level. JCC Releases had higher reconviction rates than Probation Placements at the low risk level, however.
- For the moderate and high risk levels, both rearrest and reconviction rates for JCC Releases were higher than the rates for Probation Placements.
- The rearrest and reconviction rates for JCC Releases with high risk levels were more than double the rates for those with low risk levels. This was also true for reconviction rates for Probation Placements and the rearrest rate was nearly double.

REARREST RATE COMPARISON FOR JUVENILES PLACED IN VJCCCA PROGRAMS, FY 2002-2004*

Time to Rearrest	VJCCCA Placements			Probation Placements			JCC Releases		
	2002	2003	2004	2002	2003	2004	2002	2003	2004
3 months	16.8%	17.0%	16.7%	14.8%	13.6%	14.5%	15.2%	13.3%	16.4%
6 months	24.7%	25.6%	24.9%	23.9%	21.9%	23.3%	30.4%	29.3%	31.7%
12 months	36.3%	36.9%	36.1%	35.9%	34.9%	35.6%	52.3%	49.5%	52.1%
Total Juveniles	16,304	12,316	12,851	8,169	7,747	7,662	1,203	1,169	1,089

VJCCCA programs serve thousands of juveniles each year, with a variety of programs in each locality. One of the outcome measures chosen for evaluation of VJCCCA programs is rearrest (defined as a new petitioned intake or adult arrest). The rearrest rates at 3-, 6- and 12-months follow-up intervals for juveniles who were placed in VJCCCA programs are provided in the table above. For comparative purposes, the rearrest rates for Probation Placements and JCC Releases for these years are also listed.

- The 12-month rearrest rate for VJCCCA Placements decreased from 36.9% in FY 2003 to 36.1% in FY 2004.
- Rearrest rates for VJCCCA Placements for all intervals increased between FY 2002 and FY 2003, then decreased in FY 2004. JCC Releases and Probation Placements rearrest rates showed the opposite pattern (decreasing between FY 2002 and FY 2003, then increasing in FY 2004).
- For FY 2002 through FY 2004, VJCCCA Placements had the highest 3-month rearrest rates when compared to JCC Releases and Probation Placements. The 6- and 12-month rearrest rates for VJCCCA Placements were lower than the rearrest rates for JCC Releases but higher than the rates for Probation Placements.

*Total number of JCC Releases and Probation Placements reported in this section differ from total numbers reported in other sections. Please refer to the Page 183 for an explanation of these slight variations.

TWELVE-MONTH REOFFENSE RATES FOR AGENCY PROGRAMS AND COMMITMENT ALTERNATIVES, FY 2002-2004

	Rearrest			Reconviction			Reincarceration		
	2002	2003	2004	2002	2003	2004	2002	2003	2004
<i>JCC Releases</i>	52.3%	49.5%	52.1%	43.0%	40.1%	37.6%	22.8%	21.2%	
<i>Probation Placements</i>	35.9%	34.9%	35.6%	26.3%	25.5%	24.2%	N/A		
Substance Abuse Treatment Need	53.5%	51.0%	53.4%	44.5%	40.6%	38.3%	24.1%	21.4%	
Sex Offender Treatment Need	28.7%	29.3%	36.7%	21.7%	23.9%	24.5%	17.4%	10.9%	
Youth Industries	45.8%	34.0%	31.7%	33.7%	22.6%	12.2%	16.9%	11.3%	
Hanover JROTC	17.6%	27.8%	15.2%	17.6%	22.2%	15.2%	5.9%	13.9%	
RSAT Program	20.0%	24.0%	20.0%	20.0%	20.0%	10.0%	4.0%	6.0%	
Virginia Wilderness Institute	42.1%	51.2%	40.5%	28.9%	44.2%	28.6%	7.9%	18.6%	
Post-D Detention (with programs)	43.9%	39.6%	42.9%	37.2%	32.8%	29.6%	16.0%	12.8%	

Many juveniles committed to DJJ participate in programs designed to meet their treatment needs. There are also various programmatic opportunities to assist in the successful return of these committed juveniles to the community. Not all juveniles who are adjudicated guilty are placed in the JCCs, however. There are commitment alternatives available to judges for placement of juveniles who may be better served in non-JCC residential facilities. The table above presents the 12-month reoffense rates for juveniles in these programs who were released from the JCCs or placed in post-dispositional detention programs between FY 2002 to FY 2004.

The table is not intended to provoke a comparison between the different programs – these programs often serve vastly different groups of juveniles with varying offense histories, treatment needs, and skills. Also, some programs serve a small number of youth each year – in such instances the reoffenses of a only few juveniles may result in a seemingly “high” overall reoffense rate. The information in this table may be useful as DJJ evaluates these programs and commitment alternatives over time. Also, these data may serve as a source of comparison for similar programs in other states. The total reoffense rates for JCC Releases and Probation Placements are provided to illustrate how individual program and commitment alternative rates contrast with the total reoffense rates. It should be noted that all programs in the table *except post-dispositional detention* are subsets of the overall JCC population; no comparisons are made between program reoffense rates and the overall JCC Releases rates for that reason.

- **Substance Abuse Treatment Need** – all reoffense rates declined between FY 2002 and FY 2003; in FY 2004 the rearrest rate increased but the reconviction rates continued to decline.
- **Sex Offender Treatment Need** – between FY 2002 and FY 2003 the rearrest and reconviction rates increased, and continued to increase in FY 2004. These rates include only males with a sex offender treatment need (see pages 184 and 185 for the reoffense rates for male JCC Releases).
- **Youth Industries Programs** – all reoffense rates decreased between FY 2002 and FY 2003, and continued to decline in FY 2004. It is notable that for both FY 2003 and FY 2004 the reoffense rates for juveniles who had participated in Youth Industries programs were below the reoffense rates of Probation Placements.
- **Hanover JCC Junior Reserve Officer Training Corps (JROTC)** – all reoffense rates increased between FY 2002 and FY 2003; in FY 2004 all reoffense rates decreased. It is notable that each year the reoffense rates for juveniles who had participated in JROTC at Hanover JCC were below the reoffense rates of Probation Placements.
- **Residential Substance Abuse Treatment (RSAT) Program** – the rearrest rates increased between FY 2002 and FY 2003 while the reconviction rate remained the same; in FY 2004 all reoffense rates declined. It is notable that each year the reoffense rates for juveniles who had participated in the RSAT program were below the reoffense rates of Probation Placements. The RSAT program only serves females in the JCCs (see pages 184 and 185 for the reoffense rates for female JCC Releases).
- **Virginia Wilderness Institute (VWI)** – all reoffense rates increased between FY 2002 and FY 2003, then decreased in FY 2004.
- **Post-Dispositional Detention (with programs)** – all reoffense rates decreased between FY 2002 and FY 2003; in FY 2004 the rearrest rate increased while the reconviction rate continued to decline. Although juveniles placed into post-dispositional programs were not in the JCCs, a “reincarceration” rate is reported for FY 2002 and FY 2003 to illustrate the rate of their return to a secure setting.

Appendix A

CSU STAFFING (FILLED POSITIONS) AS OF JUNE 30, 2005*

District	Clerical/Admin Support	Psychologist	Probation Officers	Probation Supv/Mgrs	CSU Director	Total
1 - Chesapeake	7	0	21	4	1	33
2 - Virginia Beach	9.5	0	30	6	1	46.5
2A - Accomack	3	0	6	1	1	11
3 - Portsmouth	6	0	16	3	1	26
4 - Norfolk	12	0	54	9	1	76
5 - Suffolk	4	0	11	2	1	18
6 - Hopewell	6	0	9	2	1	18
7 - Newport News	9	0	30	5	1	45
8 - Hampton	6	0	18	3	1	28
9 - Williamsburg	5.5	0	15	2	1	23.5
10 - Charlotte Court House	5.5	0	12.5	2	1	21
11 - Petersburg	6	0	10	3	1	20
12 - Chesterfield	6	0	19	3	0	28
13 - Richmond	10	1	33	7	0	51
14 - Henrico	7	0	19	4	1	31
15 - Fredericksburg	9	0	32	6	1	48
16 - Charlottesville	6.5	0	19	4	1	30.5
18 - Alexandria	6	0	12	3	1	22
20L - Loudoun	3	0	7	2	1	13
20W - Warrenton	1	0	4	1	1	7
21 - Martinsville	4	0	11	2	1	18
22 - Rocky Mount	6	0	15	2	1	24
23 - Salem	2	0	8	2	1	13
23A - Roanoke	3	0	13.5	2	1	19.5
24 - Lynchburg	6	0	21	3	1	31
25 - Staunton	7	0	15	2	1	25
26 - Winchester	4	0	10	2	1	17
27 - Pulaski	5	0	18.5	3	1	27.5
28 - Abingdon	4	0	9.5	1	1	15.5
29 - Pearisburg	6.5	1	13	2	1	23.5
30 - Gate City	3	0	10	1	1	15
31 - Manassas	6	1	28	7	1	43
CSU Totals (Filled)	184.5	3	550	101	30	868.5
CSU Totals (Vacancies)	13.5	1	33	3	2	52.5

*Districts 17, 17F, and 19 are not included because they are locally funded.

Note: As of June 30, 2005, the Director positions at Chesterfield and Richmond CSUs were managed by acting personnel. Part-time employee positions are denoted by a 0.5 value.

Appendix B JCC STAFFING (FILLED POSITIONS) AS OF JUNE 30, 2005

Job Title	Beaumont	Bon Air	Culpeper	Hanover	Natural Bridge	Oak Ridge	RDC	Total
Superintendent	0	1	1	1	1	1	1	6
Assistant Superintendent	3	2	2	3	3	2	2	17
Captain	1	0	1	1	1	1	1	6
Lieutenant	6	6	4	4	5	4	4	33
Sergeant	26	25	11	24	7	5	16	114
JCO/JCO Sr.	189	142	60	66	34	28	69	588
Treatment Staff	26	17	6	15	10	6	17	97
Medical Staff	5	0	4	2	2	0	0	13
Maintenance Staff	13	0	6	9	5	0	0	33
Food Service Staff	21	0	8	15	8	0	0	52
Clerical/Administrative Staff	18	15	9	11	6	6	18	83
BSU Staff	12	14	5	10	2	2	7.5	52.5
Facility Totals (Filled)	320	222	117	161	84	55	135.5	1,094.5
Facility Totals (Vacancies)	24	29	106	50	8	5	12	234

Note: As of June 30, 2005, the Superintendent position at Beaumont JCC was managed by acting personnel. Bon Air, Oak Ridge, and RDC utilize contractual services for food service. These facilities share staff at Central Infirmary (Filled 27.5; Vacant: 6.5) and Central Maintenance (Filled: 16; Vacant:0).

Appendix C JCC EXPENDITURES, FY 2005

	Barrett	Beaumont	Bon Air	Culpeper	Hanover	Natural Bridge	Oak Ridge	RDC	Grand Total
Personal Service	3,500,393	12,747,116	8,730,873	4,674,497	6,585,109	3,607,956	2,606,657	6,168,607	48,621,208
Contractual Services	601,182	841,570	1,142,694	524,561	939,596	143,789	258,731	542,538	4,994,661
Supplies & Materials	249,911	1,694,663	405,710	588,725	873,158	363,398	158,006	248,094	4,581,665
Continuous Charges	3,228	9,263	15,857	5,822	2,482	2,088	3,315	2,366	44,421
Equipment	137,492	387,426	216,837	272,431	227,816	53,341	54,653	176,746	1,526,742
Transfer Payments	6,967	0	0	0	13,249	0	0	766	20,982
Property and Improvements	14,259	78,042	206,951	104,117	68,922	51,066	46,185	100,736	670,278
Plant and Improvements	0	0	2,647	0	7,400	0	0	0	10,047
Grand Total	4,513,432	15,758,080	10,721,569	6,170,153	8,717,732	4,221,638	3,127,547	7,239,853	60,470,004

PER CAPITA COSTS, FY 2005

\$70,463.00	DJJ Per Capita Cost
\$17,808.00	Department of Correctional Education Per Capita Cost
\$88,271.00	Total cost to hold one juvenile for one year

Appendix D

FACILITY CLASSIFICATIONS AND GUIDELINES FOR PLACEMENT, FY 2005*

Facility	Capacity by Gender	Classification Levels	Age Range	LOS Parameters
Reception and Diagnostic Center	144 Males 22 Females	I, II, III, IV	11-20	Indeterminate: Max. = 36 months Determinate: ALL Major Offender: ALL
Barrett ¹	98 Males	I, II, III	15-18	Indeterminate: Max. = 18 months, Min. = 9 months Determinate: Max. = 12 months, Min. = 6 months Major Offender: Max. = 18 months, Min. = 9 months
Beaumont ²	322 Males	I, II, III, IV	16-20	Indeterminate: Max. = 36 months Determinate: ALL Major Offender: ALL
Bon Air ³	220 Males	I, II, III, IV	11-20	Indeterminate: Max. = 36 months Determinate: Max. = 36 months Major Offender: ALL
Culpeper ⁴	72 Females	I, II, III, IV	11-20	Indeterminate: Max. = 36 months Determinate: ALL Major Offender: ALL
Hanover	154 Males	I, II, III	11-20	Indeterminate: Max. = 36 months Determinate: ALL Major Offender: ALL
Natural Bridge	71 Males	I, II	15-20	Indeterminate: Max. = 15 months Determinate: Max. = 12 months Major Offender: Max. = 6 months; CCRC may approve longer
Oak Ridge	40 Males	I, II, III, IV	11-20	Indeterminate: Max. = 36 months Determinate: ALL Major Offender: ALL

*JCC utilization changes (officially effective on July 1, 2005) began near the end of FY 2005. As populations were adjusted to prepare for the July 1st change, facility classifications and guidelines were subsequently altered. Data reflected in the table above represent how the facilities operated during the majority of the year and changes are noted below:

¹Barrett JCC was mothballed and all juveniles were moved to other DJJ facilities

²Beaumont JCC's age range was changed to 17-20 years old

³Bon Air JCC's capacity changed to also include females and the age range was changed to 11-18

⁴Culpeper JCC's capacity changed to include 144 males (no females) and the age range was changed to 18-20

Note: Additional changes to these guidelines may occur as facilities, such as Hanover, undergo construction and juveniles are dispersed to other facilities. All institutions, with the exception of Natural Bridge and Oak Ridge, also classify within the institution and separate ages where possible.

Appendix E LENGTH OF STAY (LOS) GUIDELINES

SEVERITY LEVEL AND RELATED OFFENSES

LOS Level	Offense Type	Examples
1	<i>Class 1 Misdemeanors</i> and unclassified felonies carrying a maximum sentence of one year	Simple Assault
2	<i>Class 4, 5, and 6 Felonies</i> and unclassified felonies carrying a maximum sentence of 10 years	Unauthorized Use Extortion
3	<i>Class 3 Felonies</i> and unclassified felonies carrying a maximum sentence of 20 years	Burglary Grand Larceny Malicious Wounding
4	<i>Class 1 and 2 Felonies</i> and unclassified felonies carrying a maximum sentence of more than 20 years	Armed Robbery Rape Arson

CHRONICITY SCORE DETERMINATION

Offense Type	Weighted Score
All Felonies	2 points
Class 1 Misdemeanors	1 point

Note: All felonies and all Class 1 misdemeanors are counted EXCEPT the offenses that were used to determine the severity level.

INITIAL LOS STEPS AND ADJUSTMENTS TO DETERMINE FINAL LOS RANGE

Numbers refer to Current and Prior Offense Severity, respectively, according to the Severity Level table above. For example, a juvenile has an initial LOS Step of 1-3. Therefore, the LOS level for the most serious Current Offense is 1, and the LOS level for the most serious Prior Offense is 3. This juvenile will have an LOS range of 6-12 months barring any adjustments for chronic offense behavior and aggravating or mitigating circumstances.

Current and Prior Most Serious Offense Severity Level	Chronicity Score (points)	Final LOS Early - Late
1 - 1	0 - 7	3 - 6 months
	8 - 11	6 - 9 months
	12 or more	9 - 12 months
1 - 2, 1 - 3 2 - 1, 2 - 2	0 - 7	6 - 12 months
	8 - 11	9 - 15 months
	12 or more	12 - 18 months
1 - 4 2 - 3, 2 - 4 3 - 1, 3 - 2, 3 - 3	0 - 7	12 - 18 months
	8 - 11	15 - 21 months
	12 or more	18 - 24 months
3 - 4 4 - 1, 4 - 2, 4 - 3, 4 - 4	0 - 7	18 - 36 months
	8 - 11	21 - 36 months
	12 or more	24 - 36 months

Appendix F

INITIAL CLASSIFICATION CUSTODY DESIGNATION FORM

INITIAL CUSTODY DESIGNATION FORM

SECTION A										DEMOGRAPHIC DATA										
1. ASSESSMENT DATE: MM-DD-YYYY										2. COMMITMENT DATE: MM-DD-YYYY										
3. LAST NAME					4. FIRST NAME					5. MIDDLE INITIAL					6. SUFFIX					
7. BIRTH DATE: MM-DD-YYYY										8. JUVENILE #										
9. SEX: M=MALE F=FEMALE										10. COMMITTING COURT (FIPS)										
SECTION B										CLASSIFICATION SCORING										Points
1. SEVERITY OF CURRENT OFFENSE Most serious current offense (<i>according to the scale shown on the right, with "Person Felony with Injury" being the most serious</i>) for which the ward has been adjudicated guilty, including any detainers										250 = Person Felony with Injury 150 = Person Felony without Injury, Weapons Felony, or Circuit Court Commitment for Non-Person Felony 50 = Person Misdemeanor (with or without injury) 25 = Other Felony 10 = Non-Person Misdemeanor Offense 5 = Parole Violation or Traffic Offense										
2. PRIOR OFFENSE HISTORY Most serious prior offense (<i>according to the scale shown on the right, with "Person Felony with Injury" being the most serious</i>) for which the ward has been adjudicated guilty										100 = Person Felony with Injury 50 = Person Felony without Injury, Weapons Felony, or Circuit Court Commitment for Non-Person Offense 25 = Person Misdemeanor (with or without injury) 10 = Other Felony 5 = Non-Person Misdemeanor Offense 0 = Traffic Offense, Status Offense, or None										
3. PRIOR COMMITMENTS										25 = More than One Prior Commitment to DJJ 15 = One Prior Commitment to DJJ 0 = No Prior Commitments										
4. ASSAULTIVE BEHAVIOR DURING PRIOR COMMITMENTS TO DJJ, IN SECURE DETENTION, OR PRIOR ALTERNATIVE/SPECIAL PLACEMENTS Assaultive behavior refers to unprovoked assaults, not fights. Frequent fights may indicate a pattern of aggressive behavior. Does not include detention immediately preceding current commitment.										350 = One or More Instances of Assaultive Behavior with Injury 175 = More than One Instance of Assaultive Behavior without Injury 50 = One Instance of Assaultive Behavior without Injury, or a Pattern of Aggressive Behavior 0 = None or No Prior Commitments										
5. INSTITUTIONAL ADJUSTMENT (RDC/DETENTION) RDC Staffing Team Assessment Includes time at RDC and time in detention immediately preceding current commitment										350 = Serious Threat to Institutional Security/Safety (pattern of predatory behavior; harassing peers; physically aggressive) 175 = Moderate Threat to Institutional Security/Safety (oppositional/defiant behavior; no pattern of predatory behavior; overtly resistant to authority; mild verbal or physical aggression) 50 = Frequent Compliance Problems, Not a Threat to Institutional Security/Safety 25 = Some Compliance Problems (slow to comply with authority) 0 = Good Adjustment										
6. ESCAPE OR RUNAWAY HISTORY										350 = One or More Escapes or Attempts to Escape from Any Facility or Police Custody, With Force Against a Person 175 = One or More Escapes or Attempts to Escape from a Secure Facility or Police Custody 50 = One or More Escapes or Runaways from Non-secure Facility or Home 0 = None										
7. CUSTODY TOTAL										SUM OF ITEMS 1 thru 6										
8. ASSIGNED CUSTODY LEVEL (Form-assigned)										I = 5-50 Points II = 55-245 Points III = 250-495 Points IV = 500-1425 Points										
SECTION C										PLACEMENT CONSIDERATIONS										
1. STATURE ___ EXTRA SMALL ___ SMALL ___ MEDIUM ___ LARGE ___ EXTRA LARGE																				
2. SPECIAL MANAGEMENT CONCERNS – MARK "X" FOR ALL THAT APPLY: ___ NONE ___ PENDING CHARGES ___ INSTITUTIONAL PREDATORY OFFENSE ___ KNOWN MANAGEMENT PROBLEM ___ ESCAPE RISK ___ LOW FUNCTIONING ___ MENTAL HEALTH RISK/ DISABILITY ___ SUICIDE RISK ___ SPECIAL EDUCATION ___ GANG MEMBER ___ PHYSICAL IMPAIRMENT ___ SPECIAL MEDICAL NEEDS ___ ENEMIES – INSTITUTION ___ KNOWN ASSOCIATES – INSTITUTION ___ OTHER										3. RECOMMEND OVERRIDE OF FORM-ASSIGNED CUSTODY LEVEL ___ NO ___ YES – CUSTODY LEVEL (AFTER OVERRIDE) _____ – REASON (REQUIRED) ___ Criminal investigation ongoing ___ Pending court charges ___ Unusually violent/heinous/notorious current offense ___ Predatory/manipulative behavior resulting in the form of mental or physical abuse of others ___ Ward's behavior is significantly better than indicated by the form (reduce custody level) ___ Other										
5. COUNSELOR SUPERVISOR										4. INSTITUTION RECOMMENDED:										
										PRINT										SIGNATURE

REVISED DATE: FEBRUARY 12, 2001

Appendix G

RECLASSIFICATION FORM, PAGE 1

CUSTODY RECLASSIFICATION FORM – PAGE ONE

SECTION A		DEMOGRAPHIC INFORMATION	
1. ASSESSMENT DATE: MM-DD-YYYY		2. INSTITUTION	
3. LAST NAME	4. FIRST NAME	5. MIDDLE INITIAL	6. SUFFIX
7. BIRTH DATE: MM-DD-YYYY		8. JUVENILE #	
9. SEX: M=MALE F=FEMALE		10. COUNSELOR	
11. PREVIOUS CUSTODY: IV = MAXIMUM III = HIGH II = MEDIUM I = LOW		12. RECLASSIFICATION REASON: 1 = QUARTERLY REVIEW 2 = INCIDENT 3 = INSTITUTIONAL TRANSFER 4 = REVISION/CORRECTION/OTHER	
SECTION B		CUSTODY SCORING	
BEHAVIOR PRIOR TO CURRENT COMMITMENT		Points	
1. SEVERITY OF CURRENT OFFENSE Most serious current offense (<i>according to the scale shown on the right, with "Person Felony with Injury" being the most serious</i>) for which the ward has been adjudicated guilty, including any detainers.	250 = Person Felony with Injury 150 = Person Felony without Injury, Weapons Felony, or Circuit Court Commitment for Non-Person Felony 50 = Person Misdemeanor (with or without injury) 25 = Other Felony 10 = Non-Person Misdemeanor Offense 5 = Parole Violation or Traffic Offense		
2. PRIOR OFFENSE HISTORY Most serious prior offense (<i>according to the scale shown on the right, with "Person Felony with Injury" being the most serious</i>) for which the ward has been adjudicated guilty.	100 = Person Felony with Injury 50 = Person Felony without Injury, Weapons Felony, or Circuit Court Commitment for Non-Person Offense 25 = Person Misdemeanor (with or without injury) 10 = Other Felony 5 = Non-Person Misdemeanor Offense 0 = Traffic Offense, Status Offense, or None		
3. PRIOR COMMITMENTS	25 = More than One Prior Commitment to DJJ 15 = One Prior Commitment to DJJ 0 = No Prior Commitments		
4. ESCAPE OR RUNAWAY HISTORY	350 = One or More Escapes or Attempts to Escape from Any Facility or Police Custody, With Force Against a Person 175 = One or More Escapes or Attempts to Escape from a Secure Facility or Police Custody 50 = One or More Escapes or Runaways from Non-secure Facility or Home 0 = None		
INSTITUTIONAL ADJUSTMENT			
5. ASSAULTIVE/ESCAPE BEHAVIOR Only offenses for which the ward has been found guilty. A ward displays a pattern of aggressive behavior by having at least four instances of the following over a six-month period: Fighting Simple Assault (Moderate Offense) Verbal Threats/Physical Gesturing Throwing Objects Abusive Language/Obscene Gesturing	400 = One or More Instances of Assault (Major Offense) with Injury, or Escapes/Attempts to Escape During Past 90 Days 300 = One or More Instances of Assault (Major Offense) with Injury During Past Year 200 = One or More Instances of Escapes/Attempts to Escape During Past Year 150 = One or More Instances of Assault (Major Offense) without Injury, During Past 90 Days 100 = One or More Instances of Assault (Major Offense) without Injury, During Past Year, OR Displayed a Pattern of Aggressive Behavior Over Past Six Months 0 = No Instances of Escape or Assault (Major Offense), or None Within the Past Year -100 = No Instances of Escape or Assault (Major Offense) During Past 18 Months (Not To Be Used Until Ward Has Remained With DJJ for at Least 18 Months)		
6. FREQUENCY OF INSTITUTIONAL OFFENSES Only offenses for which the ward has been found guilty.	300 = More Than Two Majors, During Past 90 Days 150 = Two or Fewer Majors, During Past 90 Days 50 = More Than Ten Moderates, During Past 90 Days 0 = Ten or Fewer Moderates, During Past 90 Days -50 = No Offenses, During Past 90 Days -100 = No Institutional Offenses for Six Months or More		
7. TREATMENT PROGRAM PARTICIPATION	200 = Expelled From Program for Disruptive Behavior, During Past 90 Days 100 = No Participation (Refuses to Participate, On Suspension), During Past 90 Days 0 = Awaiting Services, During Past 90 Days -25 = Fair Participation, During Past 90 Days -50 = Good Participation, During Past 90 Days -75 = Good Participation for Six Months or More -100 = Completed All Programs		
8. EDUCATION/ WORK PROGRAM/ VOCATIONAL TRAINING PARTICIPATION	200 = Behavior is Consistently Seriously Disruptive, During Past 90 Days 100 = No Participation, During Past 90 Days 0 = Is Not In an Educational/Vocational Program -25 = Fair Participation, During Past 90 Days -50 = Good Participation, During Past 90 Days -100 = Good Participation for Six Months or More, or Successfully Completed Program		
9. CUSTODY TOTAL		SUM OF ITEMS 1 thru 8	
10. FORM-RECOMMENDED RECLASSIFICATION		I = 50 or Fewer Points II = 55-245 Points III = 250-495 Points IV = 500 or More Points	

REVISION DATE: JULY 31, 2002

Appendix H RISK ASSESSMENT INSTRUMENT

Virginia Department of Juvenile Justice Risk Assessment		
Name: _____	JTS#: _____	Assessment Date: ____/____/____
Date of Birth: ____/____/____	Officer Name: _____	
		Score
<hr style="border-top: 3px double #000;"/>		
1. Age at First Referral to CSU		
a. 14 or older.....	0	
b. 13 or younger.....	1	
2. Total Number of Adjudicated Offenses (separate incidents) in Most Recent Disposition		
a. One	0	
b. Two or more	1	
3. Total Number of Petitions for Violent Offenses (separate incidents) in Youth's Record		
a. Two or less.....	0	
b. Three or more	1	
4. Total Number of Petitions for Drug or Conspiracy Offenses (separate incidents) in Youth's Record		
a. None	0	
b. One	1	
c. Two or more	2	
5. Types of Petitions for Property Offense (separate incidents) in Youth's Record		
<input type="checkbox"/> Burglary <input type="checkbox"/> Larceny (includes auto theft) <input type="checkbox"/> Fraud <input type="checkbox"/> Arson <input type="checkbox"/> Trespass/Vandalism		
a. None	0	
b. One type	1	
c. Two types	2	
d. Three types	3	
6. Substance Abuse		
a. None or Experimentation Only/No Problem	0	
b. Problematic use of alcohol and/or other drugs	1	
7. School Status		
a. Attending regularly or attending but truancy problems	0	
b. Dropped out/Expelled.....	2	
8. Peer Group		
a. No negative associations or youth is a loner.....	-2	
b. Some delinquent peers.....	0	
c. Mostly delinquent peers.....	2	
9. History of Runaways/Escape		
a. No	0	
b. Yes.....	2	
10. Youth a Victim of Child Abuse/Neglect		
a. No	0	
b. Yes, referred DSS for alleged or founded CA/N complaint	2	
11. Family Functioning		
a. No problem	-1	
b. Some disorganization	0	
c. Major disorganization	2	
12. Family Member (Parent/Sibling) on Probation or Incarcerated in Past Three Years		
a. No	0	
b. Yes, Parent Figure OR Sibling	1	
c. Yes, Parent Figure AND Sibling	2	
Risk Level: _____ Low (-3 to 1)		
_____ Moderate (2 to 7)		
_____ High (8 to 21)		
TOTAL RISK SCORE		_____

RISK ASSESSMENT INSTRUCTIONS

RISK INSTRUMENT DEFINITIONS

1. **Age at First Referral to CSU** - Determine the youth's age at the time he/she was first referred to the CSU for a delinquent or status offense. Do not include referrals for dependency or custody. The outcome (e.g., diverted, petitioned) of the first referral does not matter.
2. **Number of Adjudicated Offenses Disposed of at Current Disposition** - This is a count of the number of ADJUDICATED OFFENSES that were/are to be disposed of at the current dispositional hearing. Do not include any offenses/charges that were not adjudicated. In counting adjudicated offenses, count only those that represented separate incidents. If a youth was adjudicated for two burglaries that occurred on two different nights that is two adjudications. However, if a youth was involved in a robbery and got charged/adjudicated for multiple counts of lesser included offenses (e.g., robbery, assault, theft) that should be counted as one offense, not three.
3. **Total Petitions for Violent Offenses** - This is a count of all PETITIONS for violent offenses in the youth's record. Be sure to count any and all petitions for violent offenses that occurred up to the date of the current disposition (even if they have not yet been adjudicated or disposed of). The petitions must reflect separate incidents, not multiple charges arising from the same incident. Violent offenses include all offenses against persons that are assaultive in nature including felony and misdemeanor assaults, kidnapping, murder, armed robbery, and robbery, carjacking, sexual assaults, etc.
4. **Total Petitions for Drug or Conspiracy Offenses** - This is a count of all PETITIONS in the youth's record for drug charges (sales, possession with intent to sell, use, possession) or for conspiracy charges. Count only those petitions arising from separate incidents, not multiple charges arising from the same incident. If a youth gets arrested for drug sales and gets three separate petitions alleging sales and possession, that is one incident (not two) and should be counted as one petition. Be sure to count any and all drug or conspiracy petitions that occurred up to the date of the current disposition.
5. **Types of Petitions for Property Offenses** - This is a count of the number of different TYPES of property offense petitions. It is not a count of the total number of petitions for property offenses. There are a total of five different types of property offenses that are considered: burglary; larceny; fraud; arson; and trespass/vandalism. Check the youth's entire record to determine how many of these different types the youth has been petitioned for. As above, only count petitions arising from separate incidents. If a youth committed one burglary during which he stole something, and was petitioned for burglary and theft, that's one petition. In such cases, count the most serious type. Be sure to count any and all property offense petitions that occurred up to the current disposition.
6. **Substance Abuse** - Indicate the degree to which drug/alcohol involvement has affected youth's normal functioning in the two years prior to the current disposition. Consider both frequency (e.g., "occasional", "frequent") and effect of use ("some" or "serious disruption/interference").
 - No Problem/experimentation:** no use or occasional use that does not result in disruption of functioning. Uses less than once per month; OR more frequent use but relationships with parents not strained over use or involvement with using peers; AND no school problems associated with use; AND no arrests for D/A related offenses (within past two years).
 - Problematic:** use of substances is associated with some or major disruption of functioning. Family relationships may have become strained over use; OR strong ties to D/A involved peers; OR deterioration in school performance believed to be drug/alcohol related; OR one or more school disciplinary actions related to substance abuse; OR one or more substance abuse-related arrests (past two years); OR any referral in past two years for out-patient or in-patient treatment for D/A abuse; OR admitted or diagnosed dependency.
7. **School Status**- Indicate whether the youth is enrolled and attending school, or has been expelled or has dropped out. If the youth has truancy problems, but is still going to school, he/she should be given a score of "0". However, if the youth has been truant for more than half the days in the last 9 months of school, consider them to have "dropped out" (and score "2").
8. **Peer relationships** - Use the definitions below to guide the scoring of this item.
 - No negative associations or youth is a loner:** friends not known to be delinquent or to have influenced youth's involvement in delinquent behavior- no more than one referral involving co-defendants; OR youth has no/few friends; engages in solitary pursuits and/or spends most time with much younger children.
 - Some delinquent peers:** some companions involved in delinquent behavior. Has had co-defendants in 2-3 arrests and/or some friends have been referred to juvenile court.
 - Mostly delinquent peers:** primary peer group has a strong delinquent orientation and/or most friends have been referred to juvenile court, and/or four or more arrests involving codefendants; and or youth is a gang or posse member or affiliate.
9. **History of Runaways/Escapes** - Indicate whether the youth has a history of multiple runaways from home (defined as being gone for 24 hours or more) OR had ever runaway or escaped from a placement facility (secure or non-secure). The time frame for this question is "ever".
10. **Referred to DSS** - Indicate whether the youth was ever referred to DSS as a victim of child abuse of neglect. It does not matter if the allegation was founded/substantiated or not.
11. **Family Functioning Characteristics**- Use the definitions below to determine the extent of family disorganization.
 - No Problem:** family functioning was basically stable and supportive. Physical and emotional needs of youth were being met. Parental discipline and control were generally effective.
 - Some Disorganization:** family problems interfered with youth functioning (or youth problems interfered with family functioning). Parent-parent or parent-child conflict occurred frequently and at times was disruptive, OR parental discipline and control were often ineffective or inconsistent. OR there was residential instability or financial problems, or there had been; recent disruptive event such as divorce, remarriage or a death in the family.
 - Major Disorganization:** problems severely inhibited the youth's ability to function. Youth's physical or emotional needs were not being met. OR parent rejecting of, or refused responsibility for youth, OR chronic, serious parental problems (financial, mental health, illness, criminality), OR parent-parent or parent-child conflict occurred consistently and created turmoil, OR repeated instances of family violence, OR parental discipline and control were almost non-existent, OR parents contributed to youth's delinquency.
12. **Family Criminality** - Indicate whether a parent figure or sibling (or both) was on probation/parole or incarcerated during the three years prior to the current disposition. Incarcerated means sentenced to incarceration (do not include pre-trial jail or detention.) If a parent OR a sibling had been on probation or incarcerated, score "1". If BOTH had been, score "2". Parent figure includes natural parents, step-parents and live-in boyfriends/girlfriends. Do not include aunts, uncles, or other relatives unless they are caretakers/parent figures.

Appendix I

MISCELLANEOUS/OTHER OFFENSES

The following offense categories were grouped into the combined category of Miscellaneous/Other in the offense category distribution tables in this report. They were selected to be collapsed into this category due to their low incidence.

Abortion	Fire Prevention Code	Prisoners
Accomplice	Fire Protection/Safety	Professions and Occupations
Agriculture, Horticulture & Food	Gambling	Psychiatric Inpatient Treatment (minors)
Aircraft/Aviation	Game, Fish, Wildlife	Riot and Unlawful Assembly
Animals	Health	School - Student's Behavior
Arrests (for use by Police & Magistrates)	Judicial Reviews	School Attendance
Barratry	Juvenile & Domestic Court - Other	Solicitation
Boating	Lottery	Tax Laws
Bribery	Marriage Law	Terrorism
Computer Crime	Mental Health	Trade and Commerce
Conservation	Military & Emergency	Traffic - Perjury
Conspiracy	Miscellaneous Crime	Treason
Dangerous Conduct	Money Laundering	Venue
Dog/Cat Offenses	Ordinance, City or County	Violent Activities
Drugs/Cosmetics Misbranded	Paraphernalia, Controlled	Waters, Ports and Harbors
Election/Voting Offenses	Paternity	Wire Communications
Erosion Control	Peace, Conservator of the	
Federal Offense	Perjury	

Appendix J

CODE OF VIRGINIA: CITATIONS PERTAINING TO DJJ

Title 66	Creation of the Department of Juvenile Justice Creates the Department of Juvenile Justice and provides the authority to establish and operate juvenile correctional centers.
§16.1-222	Established powers of Director (Virginia Juvenile Justice Information System) Establishes a separate information system for collecting and maintaining information on juveniles who have had contact with the juvenile justice system.
§16.1-228	General definitions pertaining to Virginia family and juvenile laws Provides the definitions for terms and concepts unique to the jurisdiction of the juvenile court.
§16.1-241	Jurisdiction of the Juvenile and Domestic Relations Court Describes the physical jurisdiction for the Juvenile and Domestic Relations (J&DR) Court and the types of cases, matters, and proceedings for which the court has exclusive jurisdiction.
§16.1-246	When and how child may be taken into immediate custody Explains when and how a child may be taken into immediate custody and outlines the acceptable offense classifications and scenarios.
§16.1-247	Duties of person taking child into custody Dictates the duties of an official taking a child into custody. It provides specific release options, mandates for parties to notify, and time-frames for judicial review. It differentiates between instances when the court is open and the court is closed. This statute also indicates how long a juvenile that is not being transferred to a facility or institution may be held in custody and where that juvenile may be held.

CODE OF VIRGINIA: CITATIONS PERTAINING TO DJJ (CONT.)

- § 16.1-248.1 **Criteria for detention or shelter care**
Specifies the criteria for placement in secure detention and shelter care, outlining the acceptable offense classifications and scenarios.
- § 16.1-250 **Procedures for detention hearing**
Presents the guidelines followed when a juvenile appears before a judge for a pending charge. This section includes information on the following: how quickly a juvenile must appear before the judge if taken into custody, the manner in which the court appearance occurs (personal appearance or two-way electronic video and audio communication), the juvenile's rights before the court, and evidentiary rules for the hearing.
- § 16.1-260 **Intake; petition; investigation**
Explains the process for filing petitions for matters falling under the jurisdiction of the J&DR court. It also establishes the modes of communication deemed acceptable to process a petition, defines when an intake officer may use his or her discretion to proceed informally without filing a petition, dictates when a petition must be filed, and includes language about appealing an intake officer's decision.
- § 16.1-269.1 **Trial in Circuit Court; preliminary hearing; direct indictment; remand**
Relates the procedures used to transfer or certify for trial in Circuit Court any cases deemed more appropriate for Circuit Court (for juveniles age 14 or older). The criteria used to determine such appropriateness are also described.
- § 16.1-270 **Waiver of jurisdiction of juvenile court in certain cases**
Establishes criteria used for juveniles 14 years of age or older to have a case transferred to the appropriate circuit court.
- § 16.1-272 **Power of Circuit Court over juvenile offender**
Describes the authority of the Circuit Court over juveniles who have been tried or convicted as adults. This section details the various sentencing options available to the court, including imposition of an adult sentence, use of a juvenile disposition, or a "blended sentencing," which combines both an adult sentence and a juvenile disposition.
- § 16.1-278.4 **Children in need of services (CHINS)**
Identifies the dispositional options for the supervision, care, and rehabilitation of a child found to be in need of services. It also specifies which public agencies are to be involved in such dispositional options.
- § 16.1-278.5 **Children in need of supervision (CHINSup)**
Identifies the dispositional options for the supervision, care, and rehabilitation of a child found to be in need of supervision. It also specifies which public agencies are to be involved in such dispositional options.
- § 16.1-278.7 **Commitment to the Department of Juvenile Justice**
Specifies the conditions under which a juvenile may be committed to the custody of DJJ. This section also mentions transfers of custody to the Virginia Department of Corrections.
- § 16.1-278.8 **Delinquent juveniles**
Describes the dispositional options available to the J&DR or Circuit Courts if a juvenile is found to be delinquent (including conditions for commitment of a juvenile to DJJ).
- § 16.1-284.1 **Placement in secure local facility (Post-dispositional)**
Addresses the criteria (age, offense history, commitment history, response to past treatment efforts, etc.) for post-dispositional placement in a secure local facility. It also defines the time-frames for mandatory judicial reviews, establishes the maximum length of a juvenile's stay, and references the DJJ's role in assisting localities.
- § 16.1-285 **Duration of commitments**
Establishes DJJ's authority to commit a juvenile for an indeterminate period as well as the time and age limits for such commitments. The section also specifies that the Department has the authority to discharge juveniles from its custody.
- § 16.1-285.1 **Commitment of serious offenders**
Specifies conditions considered by the court when making a decision to determinately commit a juvenile to DJJ. The court specifies the period of commitment.
- § 16.1-292 **Violation of court order by any person**
Provides the dispositional alternatives available to the court in contempt of court cases. It specifically spells out dispositions that can be utilized for juveniles found to have willfully and materially violated a court order.
- § 16.1-293 **Supervision of juveniles during commitment and on parole; placing juveniles in halfway houses**
Describes the contact and supervision activities of the CSU while a juvenile is committed to DJJ or is on parole supervision after release from commitment. This section also provides information on CSU actions while a juvenile is placed in a halfway house.
- § 16.1-309.2 **Purpose and intent (Virginia Juvenile Community Crime Control Act-VJCCCA)**
Identifies the purpose and general goals for the VJCCCA, including assistance to local communities for service planning and delivery.

Appendix K

DETENTION ASSESSMENT INSTRUMENT, PAGE 1

VIRGINIA DEPARTMENT OF JUVENILE JUSTICE
DETENTION ASSESSMENT INSTRUMENT

Juvenile Name: _____ DOB: ____/____/____ Juvenile #: _____ ICN# _____
 Intake Date: ____/____/____ Time: ____:____ AM PM Worker Name: _____ CSU #: _____
 Completed as Part of Detention Decision: Completed as Follow-Up (On-Call Intake):

	Score
1. Most Serious Alleged Offense (see reverse for examples of offenses in each category)	
Category A: Felonies against persons.....	15
Category B: Felony weapons and felony narcotics distribution.....	12
Category C: Other felonies.....	7
Category D: Class 1 misdemeanors against persons.....	5
Category E: Other Class 1 misdemeanors.....	3
Category F: Violations of probation/parole.....	2
2. Additional Charges in this Referral	
Two or more additional current felony offenses.....	3
One additional current felony offense.....	2
One or more additional misdemeanor OR violation of probation/parole offenses.....	1
One or more status offenses OR No additional current offenses.....	0
3. Prior Adjudications of Guilt (includes continued adjudications with "evidence sufficient to finding of guilt")	
Two or more prior adjudications of guilt for felony offenses.....	6
One prior adjudication of guilt for a felony offense.....	4
Two or more prior adjudications of guilt for misdemeanor offenses.....	3
Two or more prior adjudications of guilt for probation/parole violations.....	2
One prior adjudication of guilt for any misdemeanor or status offense.....	1
No prior adjudications of guilt.....	0
4. Petitions Pending Adjudication or Disposition (exclude deferred adjudications)	
One or more pending petitions/dispositions for a felony offense.....	8
Two or more pending petitions/dispositions for other offenses.....	5
One pending petition/disposition for an other offense.....	2
No pending petitions/dispositions.....	0
5. Supervision Status	
Parole.....	4
Probation based on a Felony or Class 1 misdemeanor.....	3
Probation based on other offenses OR CHINSup OR Deferred disposition with conditions.....	2
Informal Supervision OR Intake Diversion.....	1
None.....	0
6. History of Failure to Appear (within past 12 months)	
Two or more petitions/warrants/detention orders for FTA in past 12 months.....	3
One petition/warrant/detention order for FTA in past 12 months.....	1
No petition/warrant/detention order for FTA in past 12 months.....	0
7. History of Escape/ Runaways (within past 12 months)	
One or more escapes from secure confinement or custody.....	4
One or more instances of absconding from non-secure, court-ordered placements.....	3
One or more runaways from home.....	1
No escapes or runaways w/in past 12 months.....	0
8. TOTAL SCORE	_____

Indicated Decision: 0 - 9 Release 10 - 14 Detention Alternative 15+ Secure Detention

Mandatory Overrides: 1. Use of firearm in current offense
 (must be detained) 2. Escapee from a secure placement
 3. Local court policy (indicate applicable policy) _____

Discretionary Override: 1. Aggravating factors (override to more restrictive placement than indicated by guidelines)
 2. Mitigating factors (override to less restrictive placement than indicated by guidelines)
 3. Approved local graduated sanction for probation/parole violation

Actual Decision / Recommendation: <input type="checkbox"/> Release <input type="checkbox"/> Alternative <input type="checkbox"/> Secure Detention

DETENTION ASSESSMENT INSTRUMENT, PAGE 2

Offense Categories and Included Offenses

Category A: Felonies Against Persons

Abduction
Aggravated assault
Aggravated sexual battery
Arson of an occupied dwelling
Assault, law enforcement officer
Burglary of an occupied dwelling
Carjacking
Forcible sodomy
Larceny > \$5 from a person
Malicious wounding
Murder
Manslaughter
Inanimate object sexual penetration
Rape
Reckless driving/disregard police with bodily injury
Robbery
Take indecent liberties with a child

Category B: Felony Weapons & Felony Narcotics

Distribute Schedule I or II
Distribute Schedule I, II, III, IV or marijuana on school property
Possess Schedule I or II with intent to sell
Possess Schedule I or II
Sell Schedule I or II or > 1 oz. Marijuana to a minor 3 years junior
Brandish/point a firearm on school property or within 1000 ft.
Discharge firearm from motor vehicle
Discharge firearm in/at an occupied building
Possess a sawed-off shotgun

Receive a stolen firearm

Category C: Other Felonies

Arson of an unoccupied dwelling
Auto theft
Burglary/Breaking and entering/
Possess burglary tools
Escape from a correctional facility (not detention)
Escape from secure juvenile detention by force/violence
Extortion
Failure to appear in court for a felony
Fraud/bad checks/credit card > \$200
Grand larceny/Larceny > \$200
Larceny of a firearm
Receive stolen goods > \$200
Shoplift > \$200
Unauthorized use of an automobile
Vandalism > \$1000 damage

Category D: Misdemeanors Against Persons

Assault, simple
Sexual battery

Category E: Other Misdemeanors

Brandish/point a firearm
Carry concealed weapon
Disorderly conduct
Escape from secure juvenile detention without force/violence
Fraud/bad checks/credit card < \$200
Failure to appear for a misdemeanor
Larceny < \$200
Receive stolen goods < \$200

Common Aggravating / Mitigating Factors (Known at the time of Intake)

Aggravating

History of 2+ violent/assaultive offenses
Parent unwilling to provide appropriate supervision
Parent unable to provide appropriate supervision
Juvenile has significant mental health problem/mental retardation
Juvenile has significant substance abuse problem
Juvenile does not regularly attend school/work
Juvenile has violated conditions of a detention alternative
Juvenile is charged with a new (detainable) offense while in a detention alternative
Juvenile is an explicit threat to flee if released
Juvenile is currently an absconder from a non-secure placement
Other Aggravating factor
Detention alternative not available

Mitigating

Juvenile marginally involved in the offense
Parent able/willing to provide appropriate supervision
Juvenile has significant mental health problem/mental retardation
Juvenile has significant substance abuse problem
Juvenile regularly attends school/work
Offense less serious than indicated by charge
Juvenile has no/minor prior record

Virginia Department of Juvenile Justice FY 2005 Statistical Information

MISSION OF THE VIRGINIA DEPARTMENT OF JUVENILE JUSTICE

To protect the public through a balanced approach of comprehensive services that prevent and reduce delinquency through partnerships with families, schools, communities, law enforcement, and other agencies, while providing the opportunity for delinquent youth to develop into responsible and productive citizens.

Court Service Unit Information

INTAKE COMPLAINTS

Domestic Relations	2003	2004	2005
Dom. Rel./Child Welfare	127,639	103,717	120,078
Juvenile Complaints			
Felony	18,640	18,542	18,296
Class 1 Misdemeanor	37,299	39,137	39,063
Class 2-4 Misdemeanor	6,778	7,039	6,449
CHINS/CHINSup (Status)	12,525	12,544	12,600
Other			
Technical Violations	11,666	11,450	11,311
Traffic	862	776	819
Other	2,367	2,290	2,252
Total Juvenile Complaints	90,137	91,778	90,790
Total Complaints	217,776	195,495	210,868

JUVENILE INTAKE CASES

Demographics	2003	2004	2005
Race			
Black	42.6%	43.6%	45.5%
White	51.0%	49.1%	47.0%
Hispanic	4.1%	4.8%	4.8%
Other	2.4%	2.5%	2.6%
Sex			
Male	68.6%	68.9%	68.9%
Female	31.4%	31.2%	31.1%
Age			
8-12	7.9%	7.5%	6.8%
13	8.6%	8.7%	8.4%
14	13.7%	14.5%	13.9%
15	18.9%	19.0%	19.6%
16	22.9%	22.8%	23.3%
17	24.6%	23.9%	24.6%
18-20	2.6%	2.8%	2.7%
Error/Missing	0.9%	0.8%	0.8%
Total Juvenile Cases	65,741	66,529	65,107

Court Service Unit Information (cont.)

INTAKE DISPOSITION OF JUVENILE COMPLAINTS, FY 2005

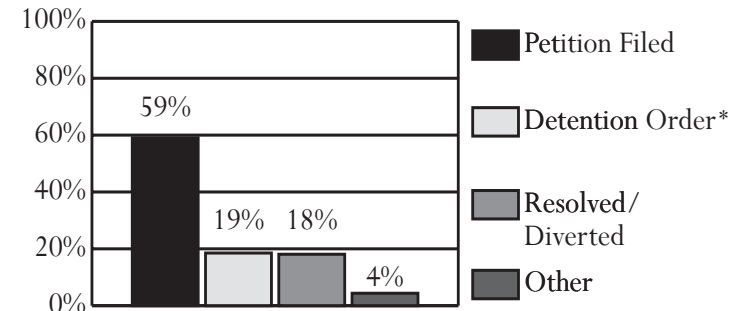

* 91.6% of complaints disposed with a detention order also included a petition.

OFFENSE CATEGORY, FY 2005

Offense Category <small>(See Appendix I for the full list of Miscellaneous/Other Offenses)</small>	Intake Complaints	New Probation Cases	Pre-Dispos. Detention Placements	Commit. to the State
Domestic Relations/Child Welfare Offenses				
Custody	64.9%	100.0%	52.9%	0.0%
Desertion/Support	16.4%	0.0%	5.9%	0.0%
Spousal Abuse	12.6%	0.0%	0.0%	0.0%
Other DR/CW	6.1%	0.0%	41.2%	0.0%
Total DR/CW Offenses	120,078	1	17	0
Juvenile Offenses				
Abusive Language	1.0%	0.1%	0.3%	0.4%
Alcohol	2.5%	2.5%	0.8%	1.1%
Arson	0.8%	1.8%	1.1%	0.8%
Assault	14.8%	21.9%	17.0%	13.3%
Burglary	3.0%	5.7%	4.8%	7.3%
Contempt of Court	4.9%	1.1%	7.2%	2.0%
Disorderly Conduct	4.3%	4.0%	2.2%	1.9%
Escapes	0.2%	0.0%	0.7%	0.6%
Extortion	0.5%	0.6%	0.5%	0.4%
Failure to Appear	1.7%	0.2%	4.3%	0.3%
Family Offense	0.0%	0.1%	0.0%	0.0%
Fraud	1.6%	1.4%	1.6%	2.0%
Gangs	0.2%	0.3%	0.5%	0.4%
Kidnapping	0.3%	0.2%	0.9%	1.4%
Larceny	13.4%	18.3%	12.4%	19.8%
Miscellaneous/Other	4.9%	2.1%	3.0%	0.7%
Murder	0.1%	0.1%	0.3%	0.3%
Narcotics	5.8%	8.3%	4.6%	5.5%
Obscenity	0.5%	0.4%	0.2%	0.8%
Obstruct Justice	1.6%	1.0%	2.0%	1.3%
Parole Violation	0.6%	0.0%	1.3%	4.2%
Probation Violation	6.3%	0.3%	12.6%	9.7%
Robbery	0.9%	1.3%	3.7%	6.7%
Sex Offense	1.2%	3.4%	2.7%	3.9%
Status Offense	12.6%	11.3%	1.1%	0.3%
Telephone Law	0.5%	0.2%	0.1%	0.1%
Traffic	3.7%	1.6%	2.1%	2.6%
Trespass	2.8%	2.2%	1.3%	2.4%
Vandalism	6.5%	6.1%	5.7%	6.0%
Weapons	2.6%	3.6%	5.0%	4.0%
Total Juvenile Offenses	90,790	7,410	19,583	3,170

Court Service Unit Information (cont.)

CSU WORKLOAD INFORMATION, FY 2005

Completed Reports	Activity	ADP
Pre-dispositional Reports	5,383	7,539
Post-dispositional Reports	2,608	706
Transfer Reports	264	Intensive Probation
Custody Investigations	67	263

INFORMATION BY CSU, FY 2005

Court District	Juvenile Intake Cases	New Probation Cases	Pre-Dispos. Detention Placements	Commit. to the State
1st	2,370	271	326	23
2nd	3,147	327	740	63
2A	403	65	53	10
3rd	1,142	158	245	26
4th	3,330	312	737	91
5th	1,065	128	191	25
6th	937	83	177	17
7th	2,673	209	587	58
8th	2,273	104	210	31
9th	1,539	107	209	15
10th	1,553	154	234	8
11th	1,432	122	260	62
12th	4,626	153	550	64
13th	2,330	261	819	95
14th	2,659	353	685	18
15th	4,116	373	917	76
16th	2,155	335	253	40
17th	1,083	230	331	17
17F	61	12	17	0
18th	975	154	204	10
19th	5,930	1,022	1,232	38
20L	1,157	63	342	10
20W	253	118	40	3
21st	799	192	148	12
22nd	1,607	154	257	39
23rd	1,346	32	183	3
23A	1,487	62	299	12
24th	1,912	279	345	44
25th	1,595	141	207	14
26th	1,980	165	285	23
27th	1,714	267	212	10
28th	1,012	114	127	1
29th	908	170	96	2
30th	947	234	158	7
31st	2,591	486	441	36
Total	65,107	7,410	12,117	1,003

CSU TRENDS, BETWEEN FY 2003-2005

- Juvenile Intakes decreased 1.0%.
- New Probation Cases decreased 4.5%.
- Pre-D Detention placements decreased 10.3%.
- Commitments to DJJ decreased 15.6%.

Detention Home Information

In FY 2005, there were 25 secure detention facilities throughout the Commonwealth. Twelve of these facilities are locally operated and 12 are run by commissions; political entities comprised of three or more localities. Culpeper Detention Home is the only state-operated detention facility in the Commonwealth.

ADMISSIONS

Demographics	2003	2004	2005
Race			
Black	51.2%	50.4%	51.4%
White	41.2%	41.7%	40.3%
Hispanic	5.3%	5.6%	6.2%
Other	2.2%	2.3%	2.1%
Sex			
Male	74.7%	76.0%	76.4%
Female	25.3%	24.0%	23.6%
Age			
8-12	3.2%	2.7%	2.1%
13	6.4%	5.8%	6.3%
14	12.5%	13.6%	13.1%
15	21.5%	20.9%	21.7%
16	26.0%	27.0%	26.7%
17	29.9%	29.3%	29.8%
18-20	0.4%	0.5%	0.3%
Error/Missing	0.1%	0.1%	0.1%
Total Admissions	18,718	17,618	17,078

CAPACITY, ADMISSIONS, ADP, AND UTILIZATION FY 2005

Facility	Capacity	Admissions	ADP	Utilization
Western Region	323	3,565	217	67%
Shenandoah	55	413	21	38%
Lynchburg	48	492	33	69%
Roanoke	81	777	47	58%
W.W. Moore	60	672	44	73%
New River Valley	24	426	28	117%
Piedmont	20	204	10	50%
Highlands	35	581	34	97%
Northern Region	533	6,585	362	68%
Rappahannock	80	1,092	51	64%
Northern Virginia	70	884	52	74%
Northwestern	32	320	19	59%
Loudoun	24	411	22	92%
Prince William	72	663	42	58%
Henrico	20	1,121	21	105%
Fairfax	121	1,309	91	75%
Blue Ridge	40	268	16	40%
Culpeper	14	52	2	14%
James River	60	465	46	77%
Eastern Region	600	6,928	468	78%
Chesapeake	100	1,291	75	75%
Norfolk	80	1,155	93	116%
Newport News	110	867	63	57%
Crater	22	484	29	132%
Richmond	60	849	63	105%
Chesterfield	90	867	44	49%
Merrimac	48	627	38	79%
Virginia Beach ¹	90	788	63	70%
State Total	1,456	17,078	1,047	72%

¹Virginia Beach Detention Home began reporting in October 2004.

Juvenile Correctional Center Information

CAPACITY, ADP, ADMISSIONS, AND RELEASES*

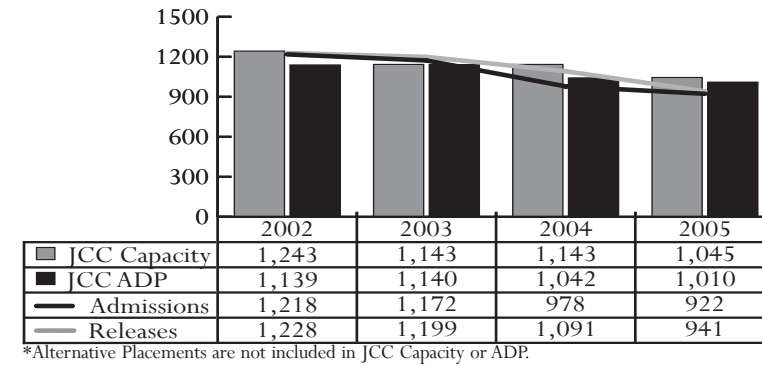

*Alternative Placements are not included in JCC Capacity or ADP.

PLACEMENTS BY RACE, SEX, AND AGE

Demographics	2002	2003	2004	2005
Race				
Black	60.2%	63.7%	64.5%	66.7%
White	35.7%	32.4%	31.8%	27.1%
Hispanic	3.0%	2.7%	2.6%	4.3%
Other	1.1%	1.1%	1.1%	1.8%
Sex				
Male	87.8%	91.0%	90.9%	90.1%
Female	12.2%	9.0%	9.1%	9.9%
Age				
Under 14	3.7%	3.5%	2.8%	2.9%
14	9.0%	9.1%	8.2%	8.0%
15	18.6%	16.7%	18.5%	18.1%
16	29.4%	30.4%	30.2%	27.4%
17	34.2%	35.7%	35.0%	36.0%
18	4.8%	4.1%	5.1%	6.7%
19 or older	0.2%	0.5%	0.3%	0.8%
Region				
Western	19.6%	18.1%	17.3%	16.2%
Northern	25.3%	24.7%	27.7%	27.1%
Eastern	55.1%	57.3%	55.0%	56.7%
Total Admissions	1,218	1,172	978	922

CAPACITY AND ADP, FY 2005

Facility	Capacity	ADP On Site	ADP Off Site	ADP Total
Barrett	98*	96	1	97
Beaumont	322	246	9	255
Bon Air	220	219	1	220
Culpeper	72	61	0	61
Hanover	154	154	1	155
Natural Bridge	71	56	0	56
Oak Ridge	40	39	0	39
RDC	166	122	5	127
JCC Total	1,045**	993	17	1,010
Wilderness (VWI)	32	33	0	33
Shenandoah CPP	10	9	0	9
Chesapeake CPP ¹	10	9	0	9
Alt. Placements	N/A	2	0	2
State Total	1,097	1,046	17	1,063

*Barrett capacity reflects how the facility operated for the majority of the fiscal year.

**JCC Total Capacity does not include Barrett JCC.

¹Chesapeake CPP began reporting in December 2004.

Administration & Finance Information

FY 2005 OPERATING EXPENDITURES

GENERAL FUNDS:
\$191.0 MILLION

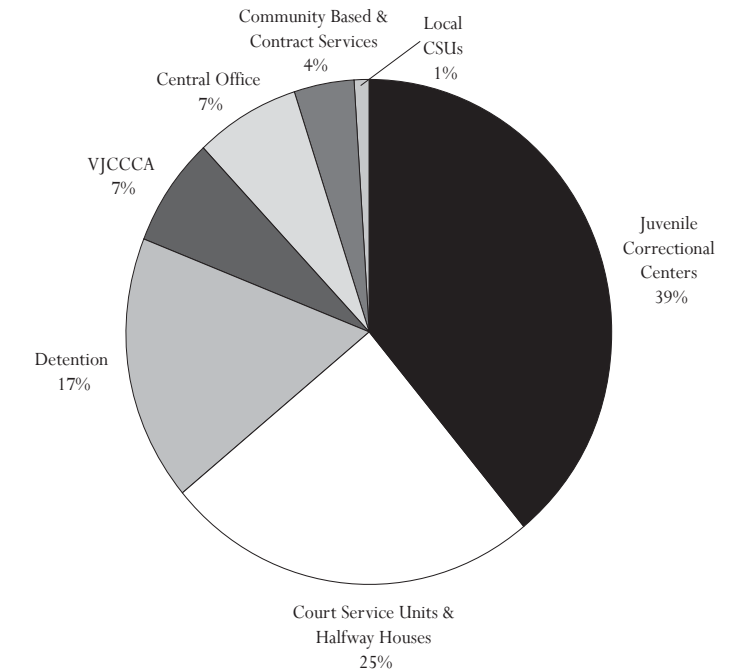

DJJ ESTABLISHED POSITIONS BY OCCUPATIONAL GROUP

Security	
Line Officers through Captain	913
Probation Officers	
Probation Officers through First Line Supervisors	680
(Non-Security) Treatment	
Counselors, Clinical Social Workers, Psychologists, Recreation, Other Treatment Staff and First Line Supervisors	214
Medical/Health Care	
Nurses, Dentists, Physicians, Health Care Assistants	43.5
Food Operations	
Food Service Workers through Operations Supervisors	62
Trades	
Carpenters, Electricians, Plumbers, HVAC Technicians, Grounds Workers, Painters, & Buildings and Grounds Supervisors	54
Clerical/Administrative Support	
Secretaries, Assistants, Specialists, Technicians, and First Line Supervisors	318
Administration & Middle Management	
Fiscal, HR, IT, Research, Program, JCC Assistant Superintendents, Deputy CSU Directors, and other Administrators	121
Upper Management/Organizational Unit Heads	
Director, Deputy Directors, CSU Directors, Halfway House Directors, JCC Superintendents, ROMs, and other Organizational Units	62
Total DJJ Positions	2,468

PER CAPITA COSTS, FY 2005

\$70,463.00	DJJ Per Capita Cost
\$17,808.00	Department of Correctional Education Per Capita Cost
\$88,271.00	Total cost to hold one juvenile for one year