

Data Resource Guide

Fiscal Year 2007

The Virginia Department of Juvenile Justice

Data Resource Guide Fiscal Year 2007

The Virginia Department of Juvenile Justice

Commonwealth of Virginia

Barry R. Green, Director

December 2007

This project was supported by the Department of Criminal Justice Services (DCJS) Grant 2004-JB-FX-0047 with funds made available to Virginia from the Office of Juvenile Justice and Delinquency Prevention, U.S. Department of Justice. Points of views or opinions contained within this document are those of the author and do not necessarily represent the official position or policies of DCJS or the U.S. Department of Justice.

Virginia Department of Juvenile Justice

RESEARCH AND EVALUATION SECTION

PROJECT LEADERS

W. Stephen Pullen
Lynette B. Greenfield
Tripti Gangal
Susan M. Nicely

PROJECT STAFF

Lindsey P. Ellett
Melody J. Graves-Allen
Jared B. Miller
Sara E. Pine
Fang Qian
Agnes M. Shaughnessy
Marci L. Stables

LAYOUT DESIGN

Susan M. Nicely

The DJJ Research and Evaluation Section would like to thank everyone who contributed to this document. Our appreciation goes to the members of the agency who contributed a wealth of information with special thanks to: John Coble, Ed Holmes, Marilyn Miller, Scott Reiner, Pat Rollston, and George Wakefield. We would also like to thank Ed Cutchins, Lois Fegan, Helen Hinshaw, Laurel Marks, Anne Wilmoth, and the agencies for which they work as well as the staff at the Virginia Criminal Sentencing Commission. We are especially grateful to the CSU staff who helped to gather the data necessary to complete the *Data Resource Guide* on schedule.

Table of Contents

INTRODUCTION

A Word from the Director	v
Terms and Concepts	vi

SECTION I: AN OVERVIEW OF THE VIRGINIA DEPARTMENT OF JUVENILE JUSTICE

Introduction to the Virginia Department of Juvenile Justice (DJJ)	3
Organizational Chart and Agency Organization	4
Agency Vision and Guiding Principles	5
Board of Juvenile Justice	6
DJJ Historical Timeline	7
Virginia's Juvenile Justice System Flowchart	10
DJJ Operating Expenditures	12
DJJ Training Unit	13

SECTION II: COMMUNITY PROGRAMS

Introduction to Community Programs	17
Court Service Units (CSU)	20
CSU Trends	92
Virginia Juvenile Community Crime Control Act (VJCCCA)	93
Detention Homes	97
Halfway Houses	150

SECTION III: COMMITMENT TO THE STATE

Introduction to Institutional Programs	155
Virginia Wilderness Institute (VWI)	163
Chesapeake Community Placement Program (CPP)	164
Shenandoah CPP	165
Juvenile Correctional Centers (JCC)	166

SECTION IV: REOFFENSE RATES

Measuring Reoffense Rates	181
Reoffense Rates for JCC Releases and Probation Placements	183
Reoffense Rates for Agency Programs and Commitment Alternatives	189

SECTION V: APPENDICES

Appendix A: CSU Staffing as of June 30, 2007	193
Appendix B: JCC Staffing as of June 30, 2007	194
Appendix C: JCC Expenditures, FY 2007	194
Appendix D: Facility Classifications and Guidelines for Placement, July 1, 2007	195
Appendix E: Length of Stay (LOS) Guidelines	196
Appendix F: Initial Classification Custody Designation Form	197
Appendix G: Reclassification Form	198
Appendix H: Risk Assessment Instrument	200
Appendix I: Miscellaneous/Other Offenses	202
Appendix J: Code of Virginia: Citations Pertaining to DJJ	202
Appendix K: Detention Assessment Instrument (DAI)	204
Appendix L: Census Information	206

DJJ STATISTICAL SUMMARY

FY 2007 Statistical Summary Information Sheet (pullout)	207
---	-----

A Word from the Director...

The Virginia Department of Juvenile Justice (DJJ) published the first Data Resource Guide in 2001. It was the first comprehensive summary of data relating to juveniles who enter into our justice system. For the first time, both researchers and the public had easy access to information detailing the numbers and types of young people to whom we provide services, their demographics, the many family and delinquency matters that come before the Juvenile and Domestic Relations District Courts, the array of programs and services provided, as well as statistics for each locality in the Commonwealth.

In addition to facts, this Guide provides a narrative overview of Virginia's juvenile justice system and includes information that allows us to assess the extent to which the tax dollars we spend make a difference in the safety and quality of life for our citizens. You will find spending summaries, recidivism rates, and an explanation of how we determine the amount of time that a juvenile will spend in our centers if he or she is committed by a judge to our care. This document, as well as other and more detailed information, can also be found on our website (www.djj.virginia.gov).



Barry R. Green

While we are always accountable for the programs we operate, this year presented special challenges due to slowing revenue growth. In order to maintain and improve those programs that work, and identify others that are not producing desired results, we need to be able to define and measure the impacts that these services have on the safety of our communities. Data allows us to do that. The strategic plan that this agency developed last year clearly defines what outcomes are expected of us, and the information included in this Guide, as well as more detailed data that we capture, allows us to know, and to inform the public, whether or not we are achieving what our agency was charged and created to do.

While this publication consists primarily of numbers, we know that our job is to improve the lives of people – the young people entrusted to our care and supervision, as well as the residents of and visitors to Virginia. But it takes information and analysis to know what needs we have to address and, in the end, to know whether or not we are meeting those needs.

DJJ staff are committed professionals who share a desire to make Virginia the best place to live and work. We have many partners, which include other state and local agencies who serve youth as well as non-profit, faith-based, and volunteer groups, who share the same goals. To the extent that we succeed; we do it together.

I would like to acknowledge and thank the Department of Criminal Justice Services and our federal partners at the Office of Juvenile Justice and Delinquency Prevention for grant funding that allowed us to publish this Guide. I also want to thank the staff of our Research and Evaluation Section whose hard work made this report possible and whose talents enable those of us who are not methodologists to understand what the numbers really mean.

I hope that you will take a moment to complete the enclosed survey form so that we can better serve your needs in the future. Thank you for taking the time to learn more about the young people of this great Commonwealth.

Sincerely,

A handwritten signature in black ink, appearing to read "Barry R. Green".

Director

Terms and Concepts

Adjudicatory Hearing: a hearing on merits where innocence or guilt is determined. Witnesses and testimony are presented, similar to a trial.

Behavioral Services Unit (BSU): located in the juvenile correctional centers (JCCs) and at the Reception and Diagnostic Center (RDC). In addition to traditional psychological evaluations and individual and group therapy, BSU currently operates Sex Offender Treatment programs in several JCCs and oversees substance abuse treatment services. Staff consists of psychologists, clinical social workers, and clerical support.

Blended Sentence: the sentencing option of combining a juvenile disposition with an adult sentence for a juvenile convicted as an adult in Circuit Court. For a juvenile convicted of a violent juvenile felony in Circuit Court, *COV* §16.1-272 allows the Circuit Court to impose an adult sentence and allows a portion of that sentence to be served in a JCC in accordance with *COV* §16.1-285.1. *COV* §16.1-272 also provides that the adult sentence can be suspended pending successful completion of the juvenile disposition.

Certification: a process for transferring a juvenile 14 years of age or older to be tried as an adult in Circuit Court when there is probable cause that the juvenile committed a violent juvenile felony. There are two types of certification: (1) If a juvenile is accused of certain serious felonies, the case will be automatically certified to the Circuit Court if the Juvenile and Domestic Relations judge finds probable cause that the act was committed; and (2) If a juvenile is accused of other serious felonies, the case is certified to the Circuit Court if the Commonwealth's Attorney files a motion for a preliminary hearing on probable cause, and the judge finds probable cause. Any juvenile convicted in Circuit Court after certification will be treated as an adult in all future criminal cases.

CHINS: a Child in Need of Services is a child whose behavior, conduct, or condition presents or results in a serious threat to the well-being and physical safety of that child. A CHINS may also include a child under the age of 14 who presents a serious threat to the well-being and physical safety of another person. To meet the definition of CHINS, there must be a clear and substantial danger to the life or health of the child or another person.

CHINSup: a Child in Need of Supervision is one who is habitually and without justification absent from school despite opportunity and reasonable efforts to keep him or her in school. CHINSup may also refer to a child who habitually runs away from his or her family or lawful custodian, or who escapes from a residential care court placement.

Commitment: an order by a judge at the dispositional hearing that transfers a delinquent juvenile's legal custody to the Department of Juvenile Justice (DJJ). To be eligible for commitment, a juvenile must be 11 years of age or older and adjudicated delinquent or

convicted of a felony offense, a Class 1 misdemeanor and a prior felony, or four Class 1 misdemeanors. Depending on the circumstances, the court may commit the juvenile for a determinate or an indeterminate period of time. (See *COV* §16.1-278.8.)

Commitment versus Admission: a commitment is a court action placing a juvenile in the custody of DJJ for placement in a JCC or a private secure facility. An admission occurs when a juvenile physically arrives at a facility and is officially entered into the facility's rolls. An admission to RDC may occur days or weeks after the juvenile is committed to DJJ (during which time he or she is in secure detention). A single admission could be the result of multiple commitments to DJJ (for example, a juvenile may be committed to DJJ by more than one District Court prior to admission to RDC). For these reasons, the number of commitments to DJJ in a fiscal year will be slightly different from the number of admissions to RDC.

Court Service Unit (CSU): the Department's major provider of services (intake, investigations and reports, probation, parole, counseling, and other related services) within the community.

Code of Virginia (COV): legal code of the Commonwealth of Virginia.

Detention: placement in a secure facility resulting in a loss of physical freedom.

Detention Assessment Instrument (DAI): detention screening tool used by CSU intake officers to guide detention decisions using objective criteria. (A copy of the DAI is included in Appendix K.)

Detention Hearing: judicial hearing held within 72 hours of initial custody that determines a youth's proper detention status while awaiting an adjudicatory hearing. The court may subpoena witnesses to assist in determining probable cause. (See *COV* §16.1-250.)

Detention Home: temporary secure holding facility for serious juvenile offenders awaiting an adjudicatory hearing or placement in a community program. Detention homes may incarcerate juveniles both prior to trial and as a dispositional alternative. A juvenile can be held for no longer than 21 days prior to the adjudicatory hearing without good cause. A juvenile can be held no longer than 30 days following the adjudicatory hearing pending the dispositional hearing. A juvenile can be incarcerated in a post-dispositional program for either up to 30 days or up to 6 months.

Detention Placements versus Detention Admissions: a detention placement is based on a decision made by an intake officer or judge to detain a juvenile. A detention admission is when a juvenile enters a facility either through direct placement or through transfer. Therefore, during one detention placement, a juvenile may have several detention admissions.

Determinate Commitment: ruling by a judge, pursuant to *COV* §16.1-285.1, who retains jurisdiction over the commitment time of a juvenile who committed a serious offense. The judge specifies an exact time period for commitment not to exceed the juvenile's 21st birthday. The juvenile comes under judicial review after a two-year period. If not

released, the youth then has an annual hearing before the judge who made the initial commitment.

Dispositional Hearing: a hearing in a juvenile case (similar to a sentencing hearing in a criminal court) that determines the proper path for treatment services and sanctions.

Diversion: a juvenile offender is diverted out of the official court process, and the case is handled informally. (See *COV* §16.1-260.)

Domestic Relations: all references to this term include both domestic relations as well as child welfare.

Fiscal Year: time period measured for this report as FY 2007 (July 1, 2006, through June 30, 2007.)

Group Home: a program that provides a residential placement in a non-secure environment. Services may include: residential care; group, family, and individual counseling; assessment and anger management; life skills; recreation; educational support; etc. Placements can be pre- or post-dispositional.

Halfway House: transitional residential placement for juveniles on parole that provides services such as independent living skills, employment skills, and work experience.

Indeterminate Commitment: a ruling by a judge giving the Director of DJJ the authority to determine how long the juvenile will remain committed. Parameters for this commitment include the juvenile's 21st birthday, a 36-month statutory maximum length of stay (LOS) for all offenses except murder or manslaughter (*COV* §16.1-285), and DJJ's policy.

Informal Diversion: at the time that a complaint is made to an intake officer, the officer must determine whether to act upon the complaint informally or to initiate formal court action. For lesser offenses, the officer may elect informal diversion. With informal diversion, the intake officer's powers are commensurate with those that would be used by the judge. The intake officer must develop a diversion plan that exhausts all community resources including restitution and community service. The juvenile and his or her parents must agree to this plan. Informal supervision is limited to 90 days. (See *COV* §16.1-260.)

Intake Case: an occurrence of a juvenile being brought before a CSU for one or more alleged violations of law. This process of initial acceptance and screening is used to determine appropriateness of release or referral to formal action via petition. An intake officer at the CSU decides which path the case will follow. One case can involve multiple intake complaints. May be referred to simply as an "intake."

Intake Complaint: the specific violation of law that a juvenile is alleged to have committed.

Juvenile Correctional Center (JCC): a facility for juveniles committed to state care where residents receive 24-hour supervision, education, treatment services, recreational services, and a variety of special programs.

Length of Stay (LOS) Guidelines: a framework established by the Board of Juvenile Justice, as mandated by law, to determine how long indeterminately committed juveniles will remain in the custody of DJJ. Factors that affect a resident's LOS include the seriousness of the offense, the juvenile's history of offense behavior, the juvenile's behavior while in direct care, and the juvenile's progress toward completing treatment goals. (See Appendix E.)

Parole: continued supervision and monitoring of an individual after release from commitment in a JCC or a privately contracted facility.

Petition: a document filed with the court by the intake officer alleging that a juvenile is delinquent, a CHINS, CHINSup, or for domestic purposes and asking that the court assume jurisdiction over the juvenile.

Post-disposition (Post-D): the period of time between the final disposition and final release from supervision.

Post-dispositional Detention: the juvenile court's dispositional option of placing a juvenile in a secure local detention facility for up to 30 days or six months. To be eligible for post-dispositional detention, a juvenile must be 14 years of age or older and found to have committed an offense punishable by confinement in a state or local correctional facility as defined in *COV* §53.1-1. Offenses confineable in a local or state correctional facility include felonies and Class 1 and Class 2 misdemeanors. In addition, *COV* §§16.1-284.1, 16.1-291, and 16.1-292 provide additional statutory criteria that need to be satisfied prior to placement.

Post-dispositional Detention with Programs versus Post-dispositional Detention without Programs: post-dispositional detention with programs involves structured programs of treatment and services given to youth who have been sentenced by a judge. Programs are typically designed for 180 days and are intended to maintain and/or build community ties. Post-dispositional detention without programs involves the sentencing of a juvenile by a judge to a detention facility for short periods of time without full services being provided. (See *COV* §16.1-284.1.)

Pre-disposition (Pre-D): the period of time from when charges are filed until the court makes a final disposition.

Pre-disposition Report: document prepared by a probation officer in preparation for a dispositional hearing that considers the court history of the juvenile, physical or mental examinations, the juvenile's family, and previous contact with other agencies. It assists the court in selecting the most appropriate dispositional sanctions and services.

Pre-dispositional Detention: the juvenile court's dispositional option of placing a juvenile in a secure local detention facility for up to 30 days or for up to six months. To be eligible for post-dispositional detention, a juvenile must be 14 years of age or older and found to have committed an offense punishable by confinement in a state or

local correctional facility as defined in *COV* §53.1-1. Offenses confineable in a local or state correctional facility include felonies and Class 1 and Class 2 misdemeanors. In addition, *COV* §16.1-284.1, §16.1-291, and §16.1-292 provide additional statutory criteria that need to be satisfied prior to placement.

Private Provider: company or non-state entity that is under contract with DJJ to provide direct-care residential beds and treatment services for committed youth.

Probation: alternative to commitment that requires a specified level of supervision for juveniles who remain in the community.

REACH: behavior modification program instituted in the JCCs that involves concepts of responsibility, empowerment, achievement, changes, and hope.

Reception and Diagnostic Center (RDC): location to which committed juveniles are initially sent after the dispositional hearing and preceding placement in a JCC.

Recidivism: as defined by DJJ, a recidivist is a person who is found by a court to have committed, after being (a) placed on probation or (b) released from confinement, a delinquent or criminal act other than violation of probation or parole. (See also Reoffending.)

Region: in order to better manage the use of community resources statewide, DJJ divides Virginia into three geographical Regions: Region I (Western), Region II (Northern), and Region III (Eastern). (See page 19 for a description of the three Regions.)

Reoffending (Measures of): three measures used in this document are: (1) **Rearrest-** a petition filed at intake for a new delinquent complaint or an adult arrest for a new criminal offense; (2) **Reconviction-** a guilty adjudication for a delinquent or criminal offense, which is the only measure of reoffending that meets DJJ's definition of recidivism; (3) **Reincarceration-** any return to incarceration in a JCC or adult facility after having been previously released from a JCC.

Resident: a juvenile or an adult who is committed to DJJ pursuant to *COV* §§ 16.1-278.8A 14 or 17 and residing in a juvenile residential facility or a secure facility defined in *COV* § 16.1-228 operated or contracted for by DJJ.

Risk Assessment Instrument: tool used to identify juveniles at risk for reoffending. (See Appendix H.)

Serious Juvenile Offender: a resident who was committed to DJJ and given a determinate commitment as a serious offender under *COV* §16.1-285.1.

Shelter Care: detainment option that provides non-secure detention. Juvenile is placed in a group home or under foster care with no form of physical imprisonment. (See *COV* §16.1-248.1.)

Status Offense: an act prohibited by law that would not be an offense if committed by an adult. (See also CHINS/CHINSup.)

Temporary Detention: transfer to a mental health facility from a JCC. This decision is made by a judge following a recommendation from the BSU that treatment for an acute mental health condition is needed. (See Art. 16 of Ch. 11 of Title 16.1 – Psychiatric Inpatient Treatment of Minors Act.)

Transfer: a means of moving a case from Juvenile and Domestic Relations District Court to Circuit Court. Applicable when a juvenile 14 years or older is accused of a felony other than those warranting certification or if the Commonwealth's Attorney decides not to seek certification to Circuit Court and files papers requesting a transfer. In order to transfer a case to the Circuit Court, a transfer hearing must be held during which a judge must determine that the act would be a felony if committed by an adult and must also examine issues of competency and the juvenile's history. Any juvenile convicted in Circuit Court after transfer will be treated as an adult in all future criminal cases.

Violent Juvenile Felony: any of the delinquent acts enumerated in subsection B or C of *COV* §16.1-269.1 when committed by a juvenile 14 years of age or older. The offenses generally fall into the categories of murder, felonious injury by mob, abduction, malicious wounding, malicious wounding of a law-enforcement officer, felonious poisoning, adulteration of products, robbery, carjacking, rape, forcible sodomy, or sexual object penetration. (See *COV* §16.1-228 for definition.)

Waiver: a request initiated by the juvenile, 14 years or older (and a guardian), prior to the adjudicatory hearing that seeks to waive the jurisdiction of the Juvenile and Domestic Relations District Court and have the case transferred to the Circuit Court. (Pursuant to *COV* §16.1-270.)

Weekender: a juvenile sentenced by a judge to serve a certain number of days in detention on weekends. The juvenile remains in school during the week and, typically, enters the detention home Friday after school and remains until Sunday.

A Note to Readers

This report uses a number of terms and concepts that may be unfamiliar to the reader or may be defined specifically for DJJ. It is strongly recommended that the reader review the information included in the Terms and Concepts section above, as well as the information included in Appendices D, E, and I. A review of this information should assist the reader in understanding the data reported in this *Data Resource Guide*.

Also, readers should note that data reported for prior years in previous editions of this publication may be slightly different from data reported this year. These slight discrepancies are due to data cleaning and information updates that occur throughout the year.

An Overview of the Virginia Department of Juvenile Justice

**Spotsylvania County Courthouse (Juvenile
and Domestic Relations and General District)**

Introduction to the Virginia Department of Juvenile Justice

To accomplish its Mission, the Virginia Department of Juvenile Justice (DJJ) provides an integrated approach to juvenile justice. It brings together current research and best practices to better understand and modify delinquent behavior; to meet the needs of offenders, victims, and communities; and to manage activities and resources in a responsible and proactive manner.

A BALANCED APPROACH

DJJ responds to juvenile offenders through a balanced approach that provides: (1) protection of public safety by control of a juvenile's liberty through secure confinement and/or community supervision; (2) a structured system of incentives and graduated sanctions in both institutional and community settings to ensure accountability for the juvenile's actions; and (3) a variety of services and programs that build skills and competencies (e.g., substance abuse treatment, support for academic and vocational education, anger management classes) to enable the juvenile to become a law-abiding member of the community upon release from DJJ's supervision.

INDIVIDUALIZED, RISK-BASED SERVICES

DJJ is committed to the principle that the greatest impact on juvenile offending can be realized by focusing resources on those juvenile offenders with the highest risk of reoffending and by addressing the individual criminogenic/risk factors that contribute to the initiation and continuation of delinquent behavior. Using a set of research and consensus-based instruments at different decision points within the juvenile justice system, DJJ classifies juveniles into different levels of risk. These points include the initial decision to detain, the assignment to various levels of community probation or parole supervision, and the classification of committed juveniles to guide appropriate placement within the institutional setting. In addition to the matching of the most intensive resources to those juveniles with the highest risk, DJJ recognizes that successful responses to juvenile crime require tailored, individualized responses to the needs of juveniles, families, and communities. The presence of specific risk factors are assessed and addressed in order to increase the likelihood of successful outcomes. Issues implicated in juvenile offending include gang involvement, substance abuse, anger management, truancy, and other school-related problems. The application of appropriate social control and sanctioning strategies such as electronic monitoring, urine drug testing, and various levels of supervision are also matched to the juvenile's individualized circumstances. Incentives such as early release from supervision, extended curfew, and tangible rewards such as recreational outings with volunteers are used to reward success and improve the chances of long-term behavior change.

DATA-DRIVEN MANAGEMENT

Over the past several years, DJJ has greatly enhanced its ability to effectively plan for and manage juveniles, programs, services, and other resources. DJJ designed functional management information systems and used the data generated and reported from these systems to better understand the offender population, activities in relation to those offenders, and

**MISSION OF THE VIRGINIA
 DEPARTMENT OF JUVENILE JUSTICE**

To protect the public through a balanced approach of accountability and comprehensive services that prevent and reduce delinquency through partnerships with families, schools, communities, law enforcement, and others, while providing opportunities for delinquent youth to become responsible and productive citizens.

methods to become more effective and efficient. The Juvenile Tracking System (JTS) is comprised of modules covering the full range of institutional and community-based activities. DJJ's philosophy is that sound management of public resources and adherence to its core Mission cannot be accomplished without input provided from comprehensive data-based practices.

COMMUNITY PARTNERSHIPS

While DJJ has the primary responsibility for many aspects of Virginia's juvenile justice system, collaborative partnerships with state and local agencies and programs, as well as with private sector service providers, are the cornerstone of the DJJ approach. Local governments operate a network of secure detention facilities and an array of services addressing each aspect of the balanced approach. Within each community DJJ works with law enforcement, behavioral health providers, schools, social services, and other agencies. Securing services from private providers assists DJJ in meeting the needs of juvenile offenders, their families, and communities. At the state level, DJJ works with other executive, legislative, and judicial branch agencies in a similar manner.

Through the application of the integrated approach to juvenile justice, DJJ continues to make a difference in the lives of citizens and communities across the Commonwealth. Through responsible resource management, performance accountability, and sound intervention strategies, DJJ strives to improve and meet the changing demands of juvenile justice practice.

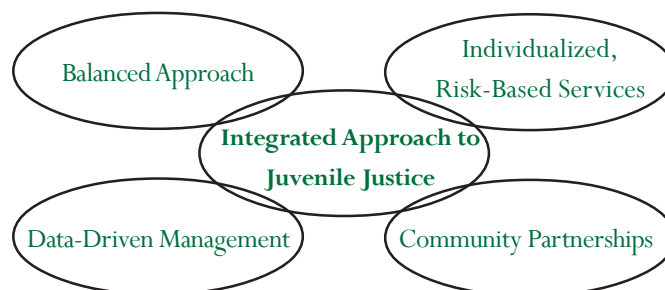

Organizational Chart As of JUNE 30, 2007

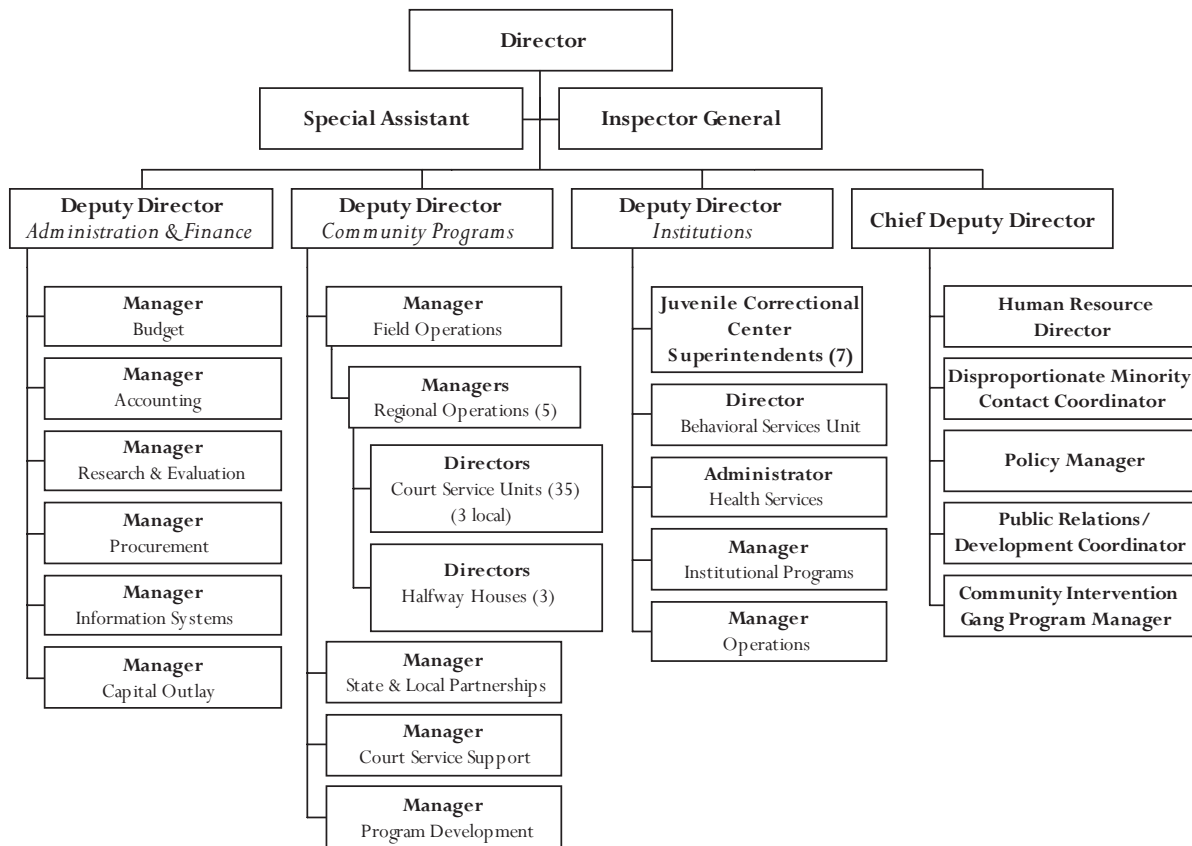

Agency Organization

The Department of Juvenile Justice serves the entire Commonwealth by providing support for community programs and services, community supervision and case management, and custody and care of committed juveniles.

The Central Office in Richmond and three Regional Offices in Roanoke, Fairfax, and Williamsburg coordinate the functions and funding for the court service units, community programs, community facilities, state facilities, volunteers, and private providers.

Administered by the Director, agency functions are divided among the following:

- The Director, Barry Green, oversees the Inspector General's Office, the Chief Deputy, and the Deputy Directors.
- The Chief Deputy, Sam Abed, oversees Human Resources, Policy Development, Public Relations, Gang Initiatives, and Disproportionate Minority Contact functions.
- The Deputy Director for Administration and Finance, Steve Pullen, manages support functions that include fiscal operations, purchasing, capital outlay, information services, research and evaluation, and budgeting.
- The Deputy Director for Community Programs, Tim Howard, oversees operations that provide community-based services to youth and families. Functionally, this division includes community-based services, probation and parole services, regional offices, court service units, detention, interstate compact, Virginia Juvenile Community Crime Control Act (VJCCCA), and diversion efforts.
- The Deputy Director for Institutions, Ed Murray, oversees juvenile correctional center operations that include residential treatment programs and health services for committed youth as well as facility support services including maintenance and food service operations.

Agency Vision

Successful youth, Strong families, Safe communities

Agency Goals

Reducing recidivism of youth involved with DJJ to strengthen community safety.

Improve successful community functioning of youth involved with DJJ.

Divert from DJJ those youth who are more appropriately served by other partners.

Build effective partnerships to improve outcomes for youth and communities.

Attract, develop, and retain a highly proficient work force.

Core Values

- All youth and their families are worthy of our best efforts.
- Offering early and effective interventions to limit youth's further involvement in the juvenile justice system.
- Meeting the individual physical, emotional, and educational needs of youth and reducing their risk of reoffending.
- Providing safe and secure confinement for those who are a danger to the community.
- Working in partnership with other agencies and localities.
- Recruiting, supporting, and maintaining a competent and diverse work force.

Programs and Services

- Secure Confinement and Rehabilitation
- Intake, Probation, and Parole Services
- Community Based Programs
- Pre- and Post-Dispositional Detention
- Residential Rehabilitation Programs
- Administrative Services

Customers

- General Public
- Juvenile Offenders and Families
- Department of Juvenile Justice Staff
- State Agencies
- Local Governments and Agencies
- Juvenile and Domestic Relations District Courts
- Victims of Crime



Team building activities as part of the Learning for Life Program operated at Camp Snyder in Haymarket, VA

Board of Juvenile Justice

BIOGRAPHIES

Marjorie Taylor Arrington- is the newest member of the Board. She has served in the Commonwealth's Attorney's office in Suffolk and, more recently, in Norfolk. Taylor Arrington is a graduate of Hampton University and the Mercer University, Walter F. George School of Law.

Barbara J. Myers- was appointed to the board in July 2006. Myers is an Associate Professor of Psychology and the Director of Doctoral Development at Virginia Commonwealth University in Richmond. Her current research focuses on two distinct populations: families affected by incarceration and families with an autistic child.

Aida L. Pacheco- holds an undergraduate degree in Sociology from Princeton University. She is currently working with the Governor's Senior Advisor on Workforce Development. Active in the community, Pacheco sits on a number of boards, including the Latin Ballet of Virginia.

Courtney A. Penn- serves as Assistant to the President at Roanoke College. He is founder and president of Resource Attainment and Career Health (REACH), which promotes the pursuit and appreciation of scholastic academic excellence and works with families to find funding resources for education.

Patricia A. Puritz- has served as the director of the American Bar Association's Juvenile Justice Center since 1985. She is also the president and director of a small, non-profit organization designed to combat juvenile delinquency and improve service delivery to youth and families involved in the justice system. Puritz studied for her Juris Doctor at Antioch School of Law.

James S. Turpin- is the director of government relations for the American Subcontractors Association in Alexandria. He has served juvenile justice interests for a number of years in Northern Virginia; one such assignment is through his work as a member of the Northern Virginia Juvenile Detention Home Commission. Turpin is a graduate of the Virginia Military Institute in Lexington.

Justin M. Wilson- was appointed to the board in July 2006. He is a Sr. System Architect with the National Railroad Passenger Corporation (Amtrak). Wilson is a graduate of Virginia Commonwealth University and was recently elected to the Alexandria City Council.



Left to right: Patricia A. Puritz, Justin M. Wilson, James S. Turpin, Barbara J. Myers, and Marjorie Taylor Arrington
Not pictured: Aida L. Pacheco and Courtney A. Penn

DJJ Historical Timeline

1989

- §66-1 creates the Department of Youth Services and schedules separation from the Department of Corrections.

1990

- §66-1 is amended. The new agency opens under the name “Department of Youth and Family Services.”

1994

- §16.1-269.1 Transfer and Waiver is amended to lower the age at which juveniles can be tried as adults for violent crimes from 15 to 14 years.
- §16.1-285.1 Commitment of Serious Offender Statute stipulates conditions for certification of juvenile as adult for purposes of trial and sentencing and allows court to commit juveniles for a determinate length of time.
- The Joint Legislative Audit and Review Commission (JLARC) releases the first study on CSUs.

1995

- JLARC releases study on JCCs and Treatment Services.
- §16.1-309.2 establishes the Virginia Juvenile Community Crime Control Act (VJCCCA) to provide funding for local programs and services for low-level juvenile offenders, who are before the court or at intake, and provides community-based services for juveniles and their families, holding the juveniles responsible for their actions.
- Governor Allen forms the Juvenile Justice Reform Commission, to develop recommendations for overhauling the Juvenile Justice System.

1996

- §66-1 is amended to rename the Agency to the Department of Juvenile Justice.
- Chapter 755 and Chapter 914 of The Acts of the Assembly establish the Juvenile Justice Reform Act.
 - §16.1-269.1 Transfer and Waiver is amended to create provisions for Automatic and Prosecutorial Certification and stipulate preliminary hearings for certification as an adult.
 - §16.1-285 is amended to stipulate that no juvenile committed indeterminately will be held/detained longer than 36 months or go beyond a juvenile’s 21st birthday.
 - §16.1-222 begins the first phase of the computer automation of the Virginia Juvenile Tracking System.
 - renames “Learning Centers” to “Juvenile Correctional Centers.”
 - §66-10.8 establishes Length of Stay (LOS) guidelines for juveniles indeterminately committed to DJJ and makes such guidelines available for public comment.
 - §16.1-285.1 Commitment of Serious Offender Statute is amended.
 - court allowed to order parole supervision, but total of commitment and parole time cannot exceed seven years or continue past a juvenile’s 21st birthday.
 - criteria added to determine appropriate placement of committed juveniles.
- Tidewater Environmental Program (TEP) opens as a private placement for committed youth with a 12-bed capacity.

1997

- Expansion of Beaumont and Bon Air JCCs.
- Kenbridge Youth Development School (KYDS) opens as a private placement for committed youth with a 50-bed capacity.

1998

- Camp Kenbridge (intermediate sanction boot camp) opens with a 50-bed capacity.
- Virginia Wilderness Institute (VWI) opens as a private placement for committed youth with a 32-bed capacity.

1999

- Camp Kenbridge expands its capacity from 50 to 100 beds.
- Culpeper JCC is opened with a capacity of 112 beds. This new facility is the first for DJJ since Oak Ridge JCC opened in 1982.
- Culpeper Detention Home, Virginia’s only statewide detention home, is opened with a capacity of 50 beds.

2000

- The Objective Classification system is implemented for use in JCCs.
- §16.1-278.8.14 is amended to modify the criteria for commitment of a juvenile to DJJ to a minimum of four misdemeanor adjudications.
- Barrett JCC wins Award of Excellence from the Virginia Association of Drug and Alcohol Programs for its Substance Abuse Treatment Program.

DJJ Historical Timeline (cont.)

2002

- §16.1-285.1 is amended to expand criteria for court to determinately commit juveniles who have been transferred to and found guilty by a Circuit Court.

2003

- Culpeper JCC is converted to a female-only facility as of July 1, 2002.
- §16.1-228 is amended to modify the definition of CHINS to include a child “whose behavior, conduct, or condition presents or results in a serious threat to the well-being and physical safety of another person.”
- §§16.1-272 and 16.1-285.2 are amended to allow Circuit Court to utilize a blended sentence option.
- Chapter 648 of The Acts of the Assembly delineates power to hire, fire, and transfer CSU personnel. DJJ will hire probation and probation supervisory staff; judiciary will select the CSU director.
- Camp Kenbridge closed in December for state juvenile placements.
- JCC capacity is reduced by 100 beds.
- Implementation of the Detention Assessment Instrument (DAI).

2004

- §16.1-260 is amended to enhance informal diversion by intake officers.
- §§16.1-269.6 and 16.1-296 are amended to expedite appeals from Juvenile and Domestic Relations District Court to Circuit Court.
- §§16.1-250, 16.1-266, 16.1-267 are amended regarding timing of appointment of counsel for detention hearings in Juvenile and Domestic Relations District Court to ensure that youth has counsel.
- Community Placement Program (CPP) at Shenandoah Valley Juvenile Detention Home opens as a placement alternative for committed youth with a capacity of 10 beds.

2005

- §§66-25.1:1 through 66-25.1:4 are enacted to grant DJJ the authority to establish a juvenile work release program.
- §16.1-293.1 is enacted to require the development of a mental health transition plan for each committed juvenile upon release from a JCC.
- Barrett JCC is closed due to population reduction and is mothballed.
- Culpeper JCC is converted back to a male-only facility focusing on Circuit Court convicted youth age 18.5 and older.
- Community Placement Program (CPP) at Chesapeake Juvenile Services opens as a placement alternative for committed youth with a capacity of 10 beds.

2006

- §16.1-290 is amended to allow the Department of Social Services (DSS) to issue an order for child support against the parents of committed juveniles.
- §§16.1-249.1, 16.1-278.7:01, and 16.1-278.7:02 are created requiring DJJ and local secure facilities to notify state police concerning certain juvenile sexual offenders for purposes of registration in the Sex Offender and Crimes Against Minors Registry. DJJ must also inform that juvenile of his obligation to register.
- §16.1-309.1 is amended to allow social history information relating to criminal street gang activity to be shared with state police and local law enforcement for investigatory or prosecutorial purposes.
- §66-3.2 is amended to require DJJ to forward to the Commonwealth’s Attorney Services Council, monthly, a list of all juveniles 14 years of age or older committed for a felony defined as a predicate criminal act (§18.2-46.1) who are identified as belonging to a criminal gang.

2007

- REACH, the Department’s institutional behavior management program, is implemented in the JCCs.
- §16.1-323 is amended, creating §16.1-323.1 and repealing §§16.1-324 through 16.1-330 relating to the Interstate Compact for Juveniles.
- §§9.1-176.1, 16.1-237, 16.1-299.1, 19.2-303, 19.2-303.3, 19.2-310.2, and 53.1-145 are amended relating to DNA analysis and the data bank.
- §16.1-271 is amended pertaining to a juvenile certified to be tried as an adult but not convicted. If a juvenile is tried as an adult, but is not convicted, jurisdiction over that juvenile for any future alleged delinquent or criminal behavior will be returned to the juvenile court.

TIMELINE ON THIS PAGE. THIS PAGE IS 11X17, FOLDED

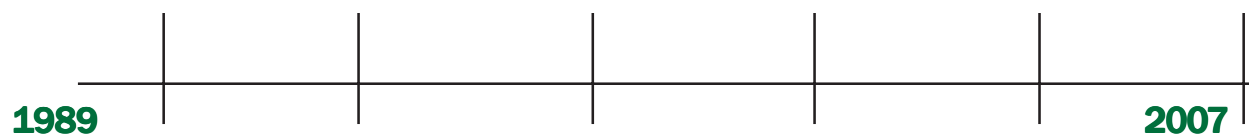

Virginia's Juvenile Justice System

A FLOWCHART OF A JUVENILE'S PROGRESSION THROUGH THE SYSTEM

FLOWCHART ON THIS PAGE. THIS PAGE IS **11X17**, FOLDED.

STEPS IN THE JUVENILE JUSTICE SYSTEM

1. The juvenile enters the system when an offense is committed and reported by a parent, citizen, agency complaint, or the police.
2. If the juvenile entered the system through police contact, a decision is made to either counsel and release the youth back to the community or to arrest. If a parent, citizen, or agency made the complaint, the complaint goes to intake.
3. An intake officer at the court service unit makes the decision whether to take informal action such as crisis-shelter care, detention outreach, or counseling; to take no action; or to file a petition. In some cases, a police officer or the original complainant will appeal to the magistrate if they disagree with the intake officer's decision. The magistrate must certify the charge, and the matter is returned to intake to file a petition.
4. Once a petition has been filed, an intake officer decides if the juvenile should be detained or released to his or her parents/guardians. The decision is based on the juvenile's risk to self, community, or flight and is guided by completion of the Detention Assessment Instrument.
5. If the decision is made to detain the juvenile, a detention hearing is held within 72 hours in the Juvenile and Domestic Relations District Court to determine the need for further detention and examine the merits of the charges.
6. A preliminary hearing is held to ensure that the case has enough merit to carry it to trial. Issues of competency, insanity, subpoenas, and witnesses are addressed also. If no probable cause exists, the case is dismissed. If cause is determined, the case moves to the adjudicatory hearing. Also during this phase, issues of transfers and waivers are addressed by the court. If certification is ordered or a direct indictment issued, the case goes to the Circuit Court (see sections 12-13).
7. Innocence or guilt is determined at the adjudicatory hearing. Witnesses and testimony are presented similar to an adult trial. If found not guilty, the case is dismissed. If found guilty, a dispositional hearing is held.
8. At the dispositional hearing, the pre-disposition report (social history) is used to assist in selecting appropriate sanctions and services. The court decides if the juvenile will be committed to DJJ or face community sanctions such as warnings, restitutions, or fines. A conditional disposition may be imposed such as probation, which includes participation in CSU programs, referral to local services or facilities, to other agencies, to private placement, or to post-dispositional detention. Once the requirements have been met, the juvenile is released by the court.
9. If committed to DJJ, the juvenile must undergo psychological, educational, social, and medical evaluations conducted at RDC.
10. From RDC, the juvenile may go to a privately operated residential facility or a juvenile correctional center (JCC). At the JCC, a committed juvenile receives 24-hour supervision, education, treatment services, recreational services, and a variety of special programs.
11. After completion of the commitment period, a juvenile may be placed on parole or directly released. During parole, the juvenile transitions to the community through agency program efforts and is afforded local services. Some juveniles may need 24-hour residential care and treatment services provided by a halfway house. Upon completion of parole or entry into the adult criminal justice system, the youth is discharged from the juvenile system.
12. A case may be sent into the appeals process following the dispositional hearing. After presentation to the Circuit Court, the case is reconsidered and the issue of guilt is examined. If the juvenile is found not guilty, the case is dismissed. If found guilty, the Circuit Court judge administers an appropriate juvenile disposition.
13. If the Circuit Court received the case through a direct indictment, a trial will take place. If found not guilty, the case is dismissed. If found guilty, the judge will decide whether to render a juvenile disposition or an adult sentence.

DJJ Operating Expenditures, FY 2007

GENERAL FUND EXPENDITURES **\$207.8 MILLION**

NON-GENERAL FUND EXPENDITURES **\$ 8.4 MILLION**

TOTAL FY 2007 EXPENDITURES **\$216.2 MILLION**

During the fiscal year ending June 30, 2007, the Department expended a total of \$216.2 million. Of this amount, 24% was in transfer payments to localities for VJCCCA, local detention, and locally run court service units.

The chart below reflects the programs for which these funds were expended.

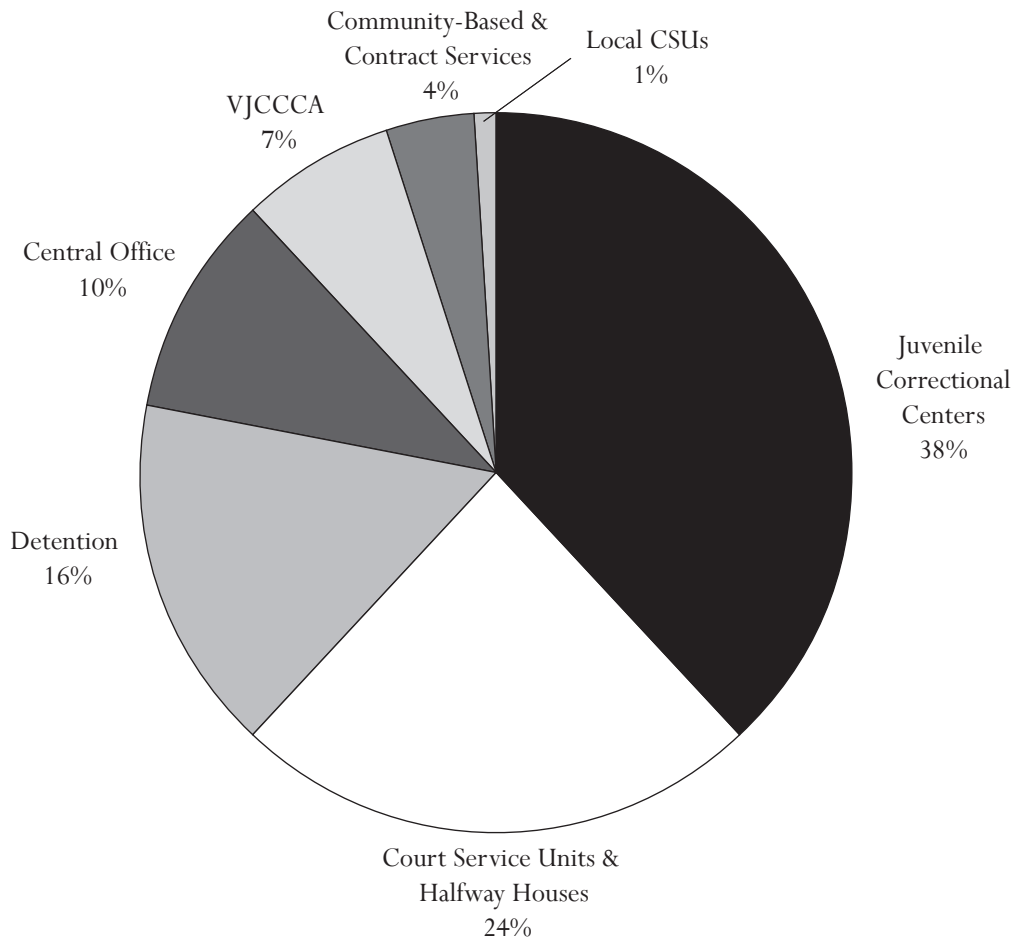

DJJ Training Unit

The DJJ Training Unit is responsible for providing or facilitating training for the 3,100+ employees and affiliates of the Department. The unit's mission is to provide quality training that addresses specific job functions and duties, matches the experience level of the participants, responds to current topics and trends, and assists individuals in meeting their annual training requirements. Organized as a centralized unit, training is delivered in each of the three geographical regions, as well as in Richmond where the main training facility, Cedar Lodge, is located. On average, each biannual calendar offers 300 training dates in 62 topical areas. The unit supports DJJ's mission by implementing, supporting, or facilitating programs for each division.

Unit Composition: Training Manager: Debbie Jackson
 Registrar: Joyce Biringer Administrative Assistant: Althea Davis
 Training Staff: Robin Barwick, Stephen Cotton, Yvonne Crenshaw, Andy Dickerson, Phil Edris, Learna Harris, Brenda Jackson, Mike Morgan, Guillermo Novo, Kenneth Robinson, Dennis Sullivan, and Ryan West

On-going Employee Development Programs: New Employee Orientation • Basic Skills for New Juvenile Correctional Officers (JCOs) – 160 hours • Basic Skills for New Probation Officers – 40 hours • Basic Skills for New Institutional Counselors – 40 hours • Annual In-Service for JCOs – 40 hours • Annual In-Service for Sergeants and Lieutenants – 16-24 hours, 16 sessions a year • Sex Offender Program Training – 21 hours • Handle with Care Instructor Certification – 21 hours (3 days) • Orientation for Non-Security JCC Employees – 130 hours • Annual Re-certification Programs: suicide prevention, verbal & physical intervention skills, American Red Cross First Aid/CPR • Supervisor Toolkit – 80 hours

Special Programs/Initiatives: Safety and Wellness • Computer Training • Career Management and Personal Development • Field Training Officers

Statewide Initiatives:

LMS – The DJJ Knowledge Center, DJJ's new Learning Management System (LMS), is in the final stages of preparation for use by employees and affiliated agencies. This integrated system manages training through a variety of avenues. It allows the Training Center to manage classes, instructors, locations, and training records. It provides a streamlined system of measuring performance outcomes and the applicability of classes/resource materials. It allows managers, supervisors, and the Certification Unit to access records and reports to insure compliance with regulations, policies, and procedures. All employees will benefit from this system with the following options available: online registration; directions to training locations; online classes and immediate course credit; immediate online access to student transcripts; online research using juvenile and criminal justice links; access to policies, procedures, regulations, resource material, and "Frequently Asked Questions;" survey assessments; and access to a Criminal Justice Glossary.

MVP – The Managing Virginia Program (MVP) is a state-wide initiative to standardize training for the Commonwealth's managers and supervisors. DJJ is one of 41 agencies involved in establishing management competencies/criteria and developing a range of training opportunities for managers and supervisors. In response to the pending mandate from the Commonwealth, DJJ has designed a Tool Kit for Supervisors Program to meet core competencies. All newly hired and promoted supervisors have the opportunity to attend this 10-day course within the first 90 days of hire/promotion.



Dennis Sullivan instructing the Basic Skills Class for Probation Officers

Community Programs

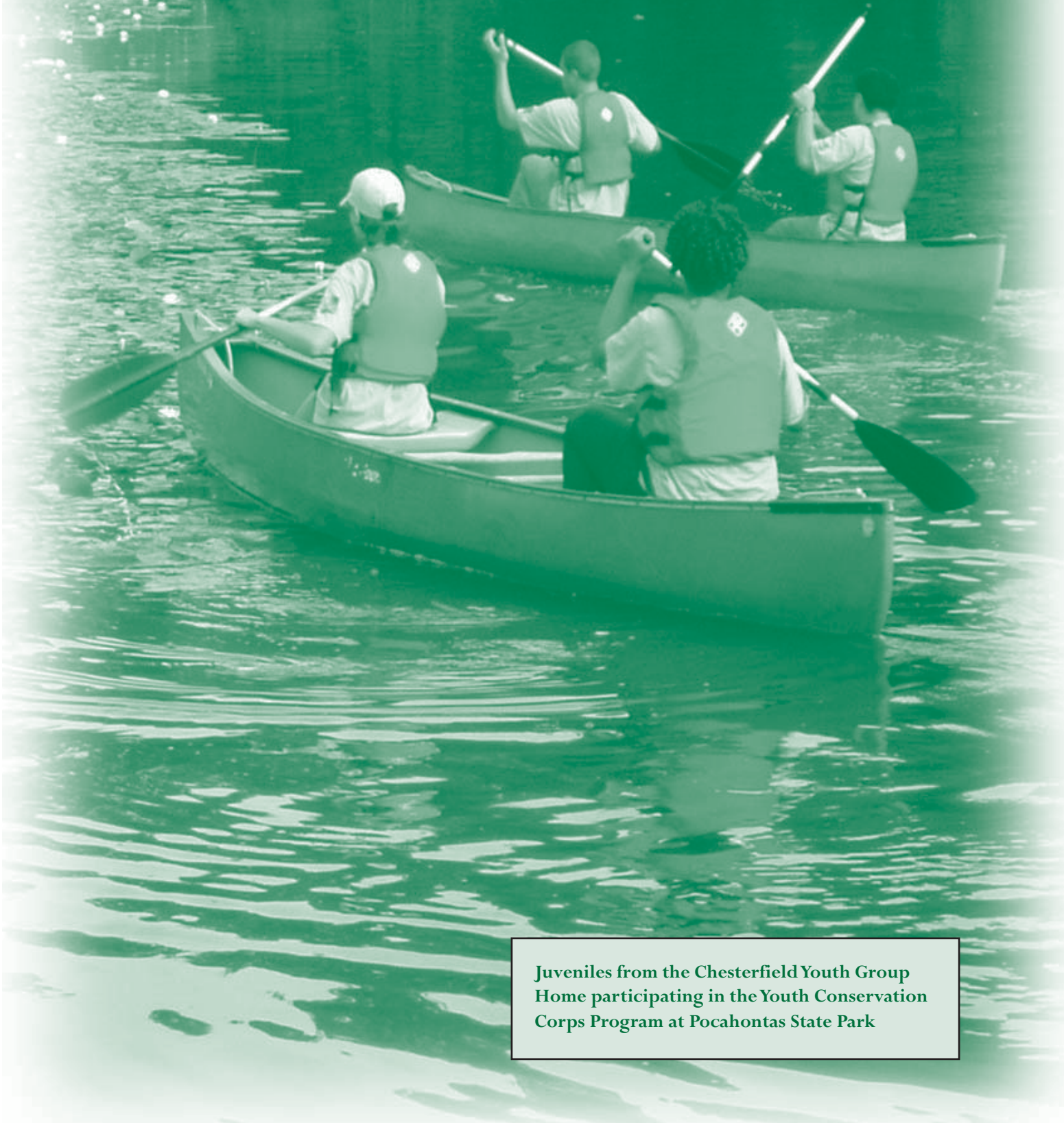

Juveniles from the Chesterfield Youth Group Home participating in the Youth Conservation Corps Program at Pocahontas State Park

Introduction to Community Programs

The Division of Community Programs is responsible for providing a continuum of community-based services to juvenile offenders. The following briefly describes these services:

COURT SERVICE UNIT FUNCTIONS

Juvenile Intake

Intake services are provided 24 hours a day at each of the 35 court service units (CSUs) across the state. The intake officer on duty, or CSU staff on call after business hours, has the authority to receive, review, and process complaints. This may involve diversion and referral to other community resources for appropriate juveniles charged with less serious offenses.

Based on the information gathered, a determination is made whether or not a petition should be filed with the Juvenile and Domestic Relations District Court and, if so, whether or not the juvenile should be released to a parent or another responsible adult, placed in a detention alternative, or detained pending a court hearing. Decisions by DJJ intake officers concerning detention are guided by the completion of the Detention Assessment Instrument (DAI). Implemented in November 2002, the DAI guides detention decisions using standard criteria. An evaluation of the initial implementation of this instrument was completed in 2004 and a validation study was completed in 2006. (See Appendix K for a copy of the instrument.)

Investigations and Reports

Social histories make up the majority of the reports completed by CSU personnel. These court-ordered investigations describe the

social adjustment and circumstances of youth before the court or receiving services. A risk assessment instrument is completed at the same time as the social history, classifying the juveniles according to their relative risk of reoffending. (See Appendix H for a copy of this instrument.) The information in the social history and risk assessment provides the basis for CSU personnel to develop appropriate services for the juvenile and the family, determine the level of supervision needed based on risk classification, and make recommendations to the court regarding the most appropriate disposition for the case.

Other reports and investigations completed by CSU personnel may include substance abuse evaluations, case summaries to the Family Assessment and Planning Teams, commitment packets for the Reception and Diagnostic Center, interstate compact reports, transfer reports, and ongoing case documentation.

Domestic Relations

In addition to handling delinquency and Child in Need of Service/Supervision complaints, CSUs provide intake services for domestic relations complaints. These complaints include non-support, family abuse, adjudication of custody (permanent and temporary), abuse and neglect, termination of parental rights, visitation rights, paternity, and emancipation. In some CSUs, services such as treatment referral, supervision, and counseling are provided in adult cases of domestic violence.

Custody Investigations

Although the majority of custody investigations for the court are performed by the local Department of Social Services, some CSUs perform investigations to provide recommendations to the court on parental custody and visitation based on the best interests of the child and defined criteria in the *COV*. The investigation includes an extensive review of the home environment and background of the child's parents or caretakers, including any individuals living in the home, and the role and relationship of the parents and caretakers of the child.

Probation

The most frequently used disposition for those juveniles adjudicated guilty is probation supervision. Juvenile probation



Intensive Officer Tabitha Reina counseling a client at the 15th CSU

in Virginia strives to achieve a balanced approach, focusing on the principles of community protection (public safety), accountability, and competency development.

Parole Services

Upon release from state commitment, offenders are placed on parole supervision. With planning initiated when a juvenile is committed to DJJ, parole supervision is designed to assist in the successful transition back to the community. Parole services build on the programs that the juvenile received during the period of secure confinement in the JCCs. Parole supervision focuses upon the balanced approach. Protection of public safety is emphasized through a level system of supervision based on the juvenile's assessed risk of reoffending and adjustment to rules and expectations. The period of parole varies according to the juvenile's needs, level of risk, offense history, and adjustment. Supervision may last until the juvenile's 21st birthday.

Parole officers are assigned to offenders to provide case management services, facilitate appropriate transitional services, and monitor adjustment to the community. Juveniles may receive family and individual counseling, referral to other community services, vocational services, or specialized educational services. These services are provided statewide by a network of approved vendors from which the local CSUs purchase programs and services for paroled juveniles and their families.

INTERSTATE COMPACT ON JUVENILES (ICJ)

The ICJ unit provides for the cooperative supervision of probationers and parolees moving from state to state and the return of runaways, absconders, and escapees. All 50 states, the District of Columbia, the Virgin Islands, and Guam are participants of the Compact. The ICJ mandates each state to provide services per the Compact requirements. Probation and parole services for ICJ cases are to be provided in the same manner and at the same level as provided to residents of that state.

VIRGINIA JUVENILE COMMUNITY CRIME CONTROL ACT (VJCCCA)

Funding is provided to local governments through the VJCCCA to design and implement services to meet the needs of juveniles before the court in their localities.

With a plan approved by the Board of Juvenile Justice, localities may purchase or develop and operate programs and services

that are pre- or post-dispositional, diversionary, residential, or non-residential.

COMPREHENSIVE SERVICES ACT (CSA)

Developed to help at-risk youth and families, the CSA is a child-centered, community-based, collaborative system of services and funding. CSUs may refer juveniles to local, interdisciplinary Family Assessment and Planning Teams (FAPT). Representatives from DJJ, by law, are members of the local FAPT. When local funding is available, the FAPT may assess a youth's strengths and needs in order to develop and implement a service plan to meet those needs.

DETENTION

Most secure detention facilities are operated by local governments or multi-jurisdictional commissions. DJJ provides partial funding for construction and operations and serves as the regulatory agency for these facilities. These physically secure residential programs provide temporary care for delinquents and alleged delinquents who require secure custody pending a court appearance. Educational instruction (including remedial services) is mandatory within 24 hours of any youth being detained and is provided by the locality in which the detention facility is located (funded by the Department of Education). Program components include medical and mental health screening, recreational and religious activities, and parental or guardian visitation.

Many detention programs provide secure custody and services for post-dispositional delinquents as an alternative to state commitment as an option for judges pursuant to COV §16.1-284.1. In a post-dispositional "program," secure beds are designated for juveniles for up to 180 days. In these post-dispositional programs, treatment services are coordinated by the detention facility, the CSU, local mental health and social service agencies, and the juvenile's family. These services are tailored to meet the specific needs of that juvenile.



Crater Juvenile Detention Home

Examples of facility-based and community-based services for post-dispositional youth include anger management, substance abuse education and treatment, life skills, vocational education, community service, restitution, and victim empathy. During FY 2007, 18 facilities had post-dispositional programs: Blue Ridge, Chesapeake, Chesterfield, Fairfax, James River, Loudoun, Lynchburg, Merrimac, New River Valley, Newport News, Norfolk, Northern Virginia, Northwestern, Prince William, Rappahannock, Roanoke, W.W. Moore, and Virginia Beach. Out of 1,456 licensed secure detention beds in FY 2007, 228 beds were dedicated to post-dispositional programs. Recidivism rates for post-dispositional programs are provided in the Reoffense Rates section.

HALFWAY HOUSES

The Department operates three halfway houses and contracts for one privately-operated independent living program. These facilities are designed to provide transitional skills to juveniles released from the JCCs.

Each halfway house program is designed to take advantage of the unique resources available in its community to meet the needs of the residents. Upon completion of the program, the resident will have gained additional skills to promote a continued positive adjustment and reduce the risk of recidivism. Recidivism rates are provided in the Reoffense Rates section.

DJJ District Court Service Units

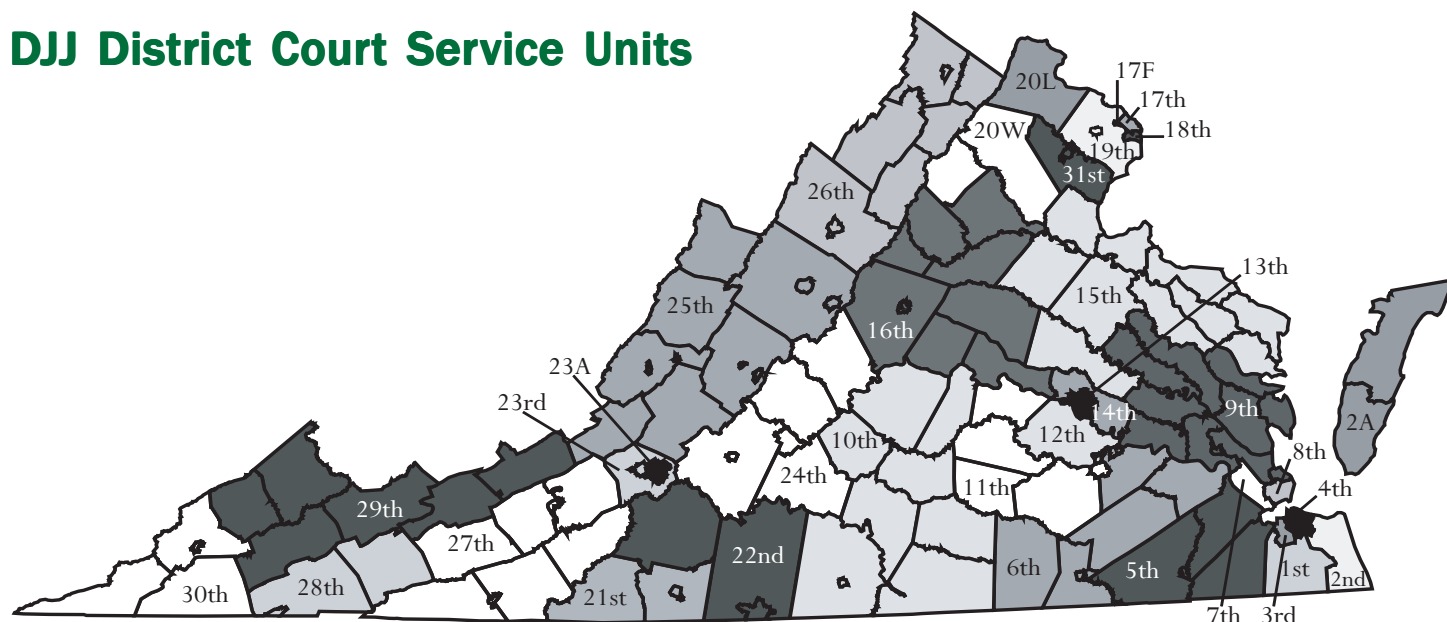

COURT SERVICE UNIT ADMINISTRATIVE OFFICES

Region I (Western)

- 10th Charlotte Courthouse
- 21st Martinsville
- 22nd Rocky Mount
- 23rd Salem
- 23A Roanoke City
- 24th Lynchburg
- 25th Staunton
- 27th Pulaski
- 28th Abingdon
- 29th Pearisburg
- 30th Gate City

Region II (Northern)

- 14th Henrico
- 15th Fredericksburg
- 16th Charlottesville
- 17th Arlington
- 17F Falls Church
- 18th Alexandria
- 19th Fairfax City/County
- 20L Loudoun
- 20W Warrenton
- 26th Winchester
- 31st Manassas

Region III (Eastern)

- 1st Chesapeake
- 2nd Virginia Beach
- 2A Accomack
- 3rd Portsmouth
- 4th Norfolk
- 5th Suffolk
- 6th Hopewell
- 7th Newport News
- 8th Hampton
- 9th Williamsburg
- 11th Petersburg
- 12th Chesterfield
- 13th Richmond City

Statewide Activity for Court Service Units

INTAKE COMPLAINTS, FY 2005-2007

Domestic Relations	2005	2006	2007
Dom. Rel./Child Welfare	120,115	124,369	127,558
Juvenile Complaints			
Felony	18,321	20,105	20,448
Class 1 Misdemeanor	39,098	39,060	38,971
Class 2-4 Misdemeanor	6,444	6,594	6,518
CHINS/CHINSup (Status)	12,624	12,750	13,119
Other			
Technical Violations	11,487	11,231	10,205
Traffic	820	1,028	957
Other	2,257	1,784	1,461
Total Juvenile Complaints	91,051	92,552	91,679
Total Complaints	211,166	216,921	219,237

INTAKE DISPOSITION OF JUVENILE COMPLAINTS, FY 2007¹

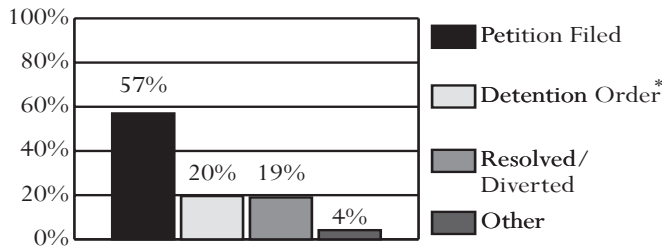

* 94% of complaints disposed with a detention order also included a petition.
¹Data on diversions reflect only successful diversions.

JUVENILE INTAKE CASES, FY 2005-2007

Demographics	2005	2006	2007
Race			
Black	45.5%	46.0%	45.5%
White	47.0%	46.2%	46.5%
Hispanic	4.9%	5.0%	5.3%
Other	2.6%	2.7%	2.7%
Sex			
Male	68.9%	69.3%	69.1%
Female	31.2%	30.7%	30.9%
Age			
8-12	6.8%	6.4%	6.1%
13	8.4%	8.1%	7.4%
14	13.9%	13.4%	13.1%
15	19.6%	19.8%	19.3%
16	23.3%	23.7%	24.0%
17	24.5%	24.8%	26.2%
18-20	2.7%	2.8%	2.9%
Error/Missing	0.8%	0.9%	0.9%
Total Juvenile Cases	65,127	65,358	63,784

U.S. Census Data:

- Between calendar years 1990 and 2000, the juvenile population (ages 10-17) increased 23% (from 637,222 to 781,196). The juvenile population on July 1st, 2006 was 816,204.

FY 2007 Intakes:

- 63,784 juvenile intakes and 91,679 juvenile complaints (average of 1.4 complaints per intake)

Intake Trends (FY 2005-2007):

- Domestic relations complaints increased 6%.
- Juvenile complaints increased 1%.
- Juvenile felony complaints increased 12%.
- CHINS/CHINSup complaints increased 4%.

Intake Disposition (FY 2007):

- A petition was filed in response to 76% of juvenile complaints. 19% of juvenile complaints were resolved or diverted.

Adjudication Time (FY 2007):

- The average time from intake to adjudication was 102 days.

Juveniles at Intake (FY 2007):

- Most likely to be either black or white, 17 years old, and male

Risk Assessment (FY 2007):

- 10,181 assessments completed, 52% had a moderate score

FY 2007 Most Common Juvenile Offense Category at:

- Intake - Assault, Larceny, or Status Offense
- Probation - Assault
- Pre-dispositional Detention - Assault
- Commitment - Larceny

Average Length of Stay (FY 2007):

- Pre-dispositional Detention - 24 days
- Commitment to the State - 14.2 months

Detention-Eligible Intake Cases (FY 2007):

- Statewide, there were 46,322 detention-eligible intake cases and 11,692 pre-dispositional detention placements, for a rate of 4.0 eligible intakes per detention placement.

RISK ASSESSMENT RESULTS, FY 2007

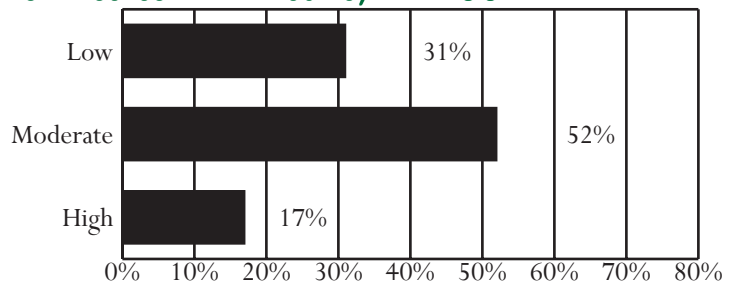

Unless noted otherwise, these data do not include domestic relations or child welfare complaints. Percentages may not add to 100% due to rounding.

OFFENSE CATEGORY, FY 2007

Offense Category (See Appendix I for the full list of Miscellaneous/Other Offenses)	Intake Complaints	New Probation Cases **	Pre-Dispos. Detention Placements	Commit. to the State
Domestic Relations/Child Welfare Offenses				
Custody	65.8%	0.0%	83.3%	0.0%
Desertion/Support	15.6%	0.0%	0.0%	0.0%
Spousal Abuse	12.3%	0.0%	0.0%	0.0%
Other DR/CW	6.3%	0.0%	16.7%	0.0%
<i>Total DR/CW Offenses</i>	<i>127,558</i>	<i>0</i>	<i>6</i>	<i>0</i>
Juvenile Offenses				
Abusive Language	0.8%	0.1%	0.3%	0.1%
Alcohol	3.2%	3.1%	0.9%	0.5%
Arson	1.0%	1.7%	1.3%	0.9%
Assault	14.3%	20.6%	17.6%	11.7%
Burglary	3.4%	6.9%	5.8%	9.1%
Contempt of Court	4.7%	1.3%	6.5%	1.6%
Disorderly Conduct	4.3%	3.9%	2.2%	1.9%
Escapes	0.2%	0.0%	0.4%	0.4%
Extortion	0.4%	0.5%	0.5%	0.3%
Failure to Appear	1.6%	0.2%	3.8%	0.4%
Family Offense	0.0%	0.1%	0.0%	0.0%
Fraud	1.4%	1.4%	1.5%	1.7%
Gangs	0.4%	0.6%	1.1%	1.2%
Kidnapping	0.3%	0.2%	1.1%	0.3%
Larceny	12.5%	16.2%	11.4%	21.0%
Miscellaneous/Other	4.3%	2.2%	2.4%	0.8%
Murder	0.1%	0.1%	0.3%	0.5%
Narcotics	5.7%	8.9%	4.3%	4.3%
Obscenity	0.5%	0.5%	0.3%	0.2%
Obstruction of Justice	1.7%	1.3%	2.1%	1.7%
Parole Violation	0.5%	0.0%	1.0%	2.9%
Probation Violation	5.4%	0.1%	10.0%	8.3%
Robbery	1.6%	2.2%	6.2%	7.7%
Sex Offense	1.3%	3.1%	3.1%	3.5%
Status Offense	12.6%	9.9%	1.2%	0.1%
Telephone Law	0.4%	0.2%	0.1%	0.1%
Traffic	3.8%	1.6%	2.0%	2.3%
Trespass	3.2%	2.8%	1.6%	2.0%
Vandalism	7.9%	6.5%	5.9%	9.6%
Weapons	2.5%	3.8%	5.3%	4.9%
<i>Total Juvenile Offenses</i>	<i>91,679</i>	<i>6,354</i>	<i>20,563</i>	<i>2,878</i>

**Does not include cases transferred between CSUs.

CSU WORKLOAD INFORMATION, FY 2007

Completed Reports	Activity	ADP
Pre-dispositional Reports	4,684 Probation*	6,798
Post-dispositional Reports	2,776 Parole	538
Transfer Reports	257 Intensive Prob.	290
Custody Investigations	84 Commitments	1,042

*Previous Data Resource Guides included only workload code 05. This year it also includes code 20.

All data were downloaded on 11/14/2007. Any changes after that date are not reflected in this book. Percentages may not add to 100% due to rounding.

OFFENSE SEVERITY, FY 2007*

Offense Severity of the Most Serious Offense (See Appendix K for more info)	Juvenile Intake Cases	New Probation Cases **	Pre-Dispos. Detention Placements	Commit. to the State
Felonies:				
- Against Persons	5.8%	11.1%	21.3%	38.2%
- Weapons/Narcotics	1.4%	2.6%	4.1%	7.0%
- Other	10.9%	20.3%	17.2%	36.0%
Class 1 Misdemeanors:				
- Against Persons	15.1%	18.8%	10.4%	6.5%
- Other	26.3%	27.6%	14.1%	6.4%
Prob./Parole Violation	7.8%	0.1%	18.1%	5.3%
Court Order Violation	6.0%	1.4%	10.0%	0.0%
Status Offense	18.2%	9.9%	1.7%	0.0%
Other	8.3%	8.0%	2.8%	0.0%
Information Missing	0.0%	0.0%	0.2%	0.6%
<i>Total Juvenile Cases/Placements/Commitments</i>	<i>63,784</i>	<i>6,354</i>	<i>11,692</i>	<i>863</i>
<i>% of statewide</i>	<i>100%</i>	<i>100%</i>	<i>100%</i>	<i>100%</i>

* A single intake case, placement, or commitment may involve multiple offenses.

**Does not include cases transferred between CSUs.

AVERAGE LOS, FY 2007 RELEASES

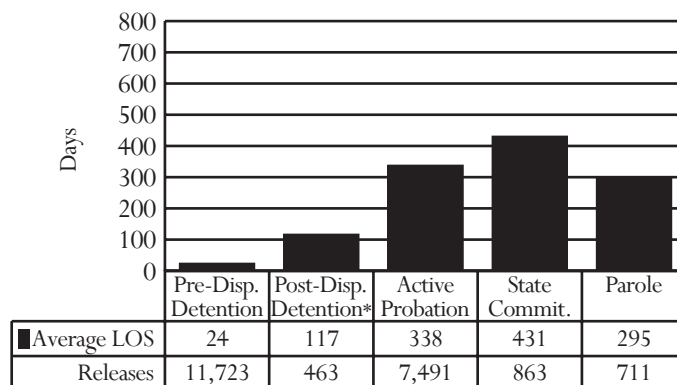

* Post-dispositional detention with programs only (under COV §16.1 - 284.1)

PRE-DISPOSITIONAL DETENTION LOS DISTRIBUTION, FY 2007 RELEASES*

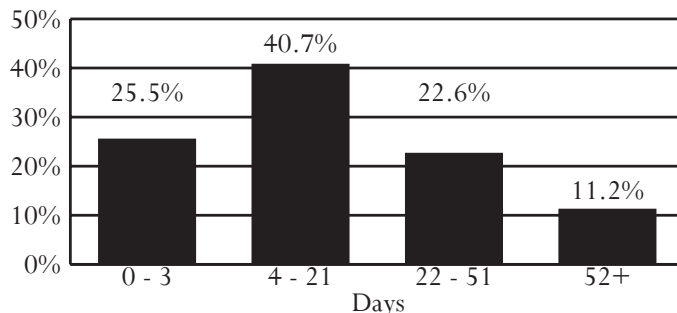

*Selected intervals are consistent with applicable citations in the COV

District 1

City of Chesapeake

Region III -- Director: Maury Brickhouse

301 Albemarle Drive
Chesapeake, Virginia 23322
757-382-8150

INTAKE COMPLAINTS, FY 2005-2007

Domestic Relations	2005	2006	2007
Dom. Rel./Child Welfare	4,099	3,955	4,131
Juvenile Complaints			
Felony	881	774	686
Class 1 Misdemeanor	1,359	1,178	1,267
Class 2-4 Misdemeanor	263	205	201
CHINS/CHINSup (Status)	522	488	373
Other			
Technical Violations	317	344	313
Traffic	46	11	8
Other	37	31	24
Total Juvenile Complaints	3,425	3,031	2,872
Total Complaints	7,524	6,986	7,003

INTAKE DISPOSITION OF JUVENILE COMPLAINTS, FY 2007¹

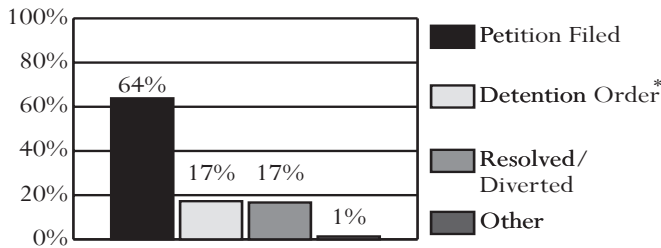

* 66.9% of complaints disposed with a detention order also included a petition.
¹Data on diversions reflect only successful diversions.

JUVENILE INTAKE CASES, FY 2005-2007

Demographics	2005	2006	2007
Race			
Black	51.7%	56.8%	54.5%
White	44.2%	40.4%	42.3%
Hispanic	1.6%	1.1%	1.0%
Other	2.5%	1.7%	2.2%
Sex			
Male	69.8%	69.9%	70.6%
Female	30.2%	30.1%	29.4%
Age			
8-12	7.4%	5.7%	6.2%
13	8.2%	6.4%	5.6%
14	11.8%	13.4%	12.1%
15	16.9%	18.4%	20.8%
16	24.5%	24.9%	24.4%
17	26.8%	27.6%	28.1%
18-20	3.7%	2.2%	2.0%
Error/Missing	0.8%	1.5%	0.8%
Total Juvenile Cases	2,369	2,137	2,016

- *U.S. Census Data:*
 - Between calendar years 1990 and 2000, the juvenile population (ages 10-17) increased 46% (from 18,449 to 26,873). The juvenile population on July 1st, 2006 was 27,814.
- *FY 2007 Intakes:*
 - 2,016 juvenile intakes and 2,872 juvenile complaints (average of 1.4 complaints per intake)
- *Intake Trends (FY 2005-2007):*
 - Domestic relations complaints increased 1%.
 - Juvenile complaints decreased 16%.
 - Juvenile felony complaints decreased 22%.
 - CHINS/CHINSup complaints decreased 29%.
- *Intake Disposition (FY 2007):*
 - A petition was filed in response to 76% of juvenile complaints. 17% of juvenile complaints were resolved or diverted.
- *Adjudication Time (FY 2007):*
 - The average time from intake to adjudication was 133 days.
- *Juveniles at Intake (FY 2007):*
 - Most likely to be black, 17 years old, and male
- *Risk Assessment (FY 2007):*
 - 324 assessments completed, 59% had a low score, versus 31% statewide
- *FY 2007 Most Common Juvenile Offense Category at:*
 - Intake - Assault
 - Probation - Assault
 - Pre-dispositional Detention - Assault
 - Commitment - Fraud, Larceny, or Robbery
- *Average Length of Stay (FY 2007):*
 - Pre-dispositional Detention - 29 days, versus 24 statewide
 - Commitment to the State - 16.7 months, versus 14.2 statewide
- *Detention-Eligible Intake Cases (FY 2007):*
 - The 1st District had 1,454 detention-eligible intake cases and 271 pre-dispositional detention placements, for a rate of 5.4 eligible intakes per detention placement.

RISK ASSESSMENT RESULTS, FY 2007

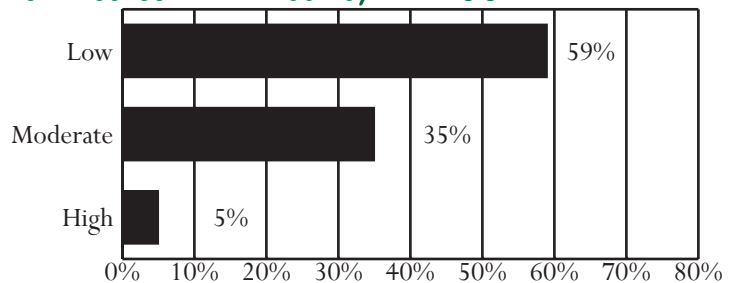

Unless noted otherwise, these data do not include domestic relations or child welfare complaints. Percentages may not add to 100% due to rounding.

OFFENSE CATEGORY, FY 2007

Offense Category (See Appendix I for the full list of Miscellaneous/Other Offenses)	Intake Complaints	New Probation Cases	Pre-Dispos. Detention Placements	Commit. to the State
Domestic Relations/Child Welfare Offenses				
Custody	67.4%	0.0%	0.0%	0.0%
Desertion/Support	16.1%	0.0%	0.0%	0.0%
Spousal Abuse	12.4%	0.0%	0.0%	0.0%
Other DR/CW	4.1%	0.0%	0.0%	0.0%
<i>Total DR/CW Offenses</i>	<i>4,131</i>	<i>0</i>	<i>0</i>	<i>0</i>
Juvenile Offenses				
Abusive Language	0.6%	0.0%	0.0%	0.0%
Alcohol	2.5%	4.0%	1.2%	0.0%
Arson	2.5%	0.8%	7.6%	10.2%
Assault	17.6%	27.3%	18.6%	5.1%
Burglary	3.2%	7.5%	3.1%	3.4%
Contempt of Court	6.7%	0.0%	15.3%	0.0%
Disorderly Conduct	4.6%	6.7%	3.3%	0.0%
Escapes	0.1%	0.0%	0.2%	0.0%
Extortion	0.3%	0.4%	0.6%	0.0%
Failure to Appear	0.1%	0.0%	0.6%	0.0%
Family Offense	0.0%	0.0%	0.0%	0.0%
Fraud	0.9%	2.0%	0.2%	16.9%
Gangs	0.3%	0.0%	0.6%	0.0%
Kidnapping	0.1%	0.0%	0.6%	0.0%
Larceny	13.5%	14.6%	13.8%	16.9%
Miscellaneous/Other	2.2%	2.0%	1.0%	3.4%
Murder	0.1%	0.0%	0.4%	0.0%
Narcotics	7.6%	13.8%	2.9%	1.7%
Obscenity	0.3%	0.0%	0.2%	0.0%
Obstruction of Justice	1.9%	0.4%	1.4%	0.0%
Parole Violation	0.5%	0.0%	1.7%	1.7%
Probation Violation	3.8%	0.0%	7.6%	5.1%
Robbery	2.2%	4.0%	3.9%	16.9%
Sex Offense	1.1%	3.6%	1.4%	0.0%
Status Offense	12.4%	0.0%	0.2%	0.0%
Telephone Law	0.4%	0.0%	0.0%	0.0%
Traffic	1.5%	1.6%	2.1%	3.4%
Trespass	4.0%	3.2%	1.4%	3.4%
Vandalism	6.0%	3.6%	4.1%	8.5%
Weapons	2.8%	4.7%	5.6%	3.4%
<i>Total Juvenile Offenses</i>	<i>2,872</i>	<i>253</i>	<i>484</i>	<i>59</i>

CSU WORKLOAD INFORMATION, FY 2007

Completed Reports	Activity	ADP
Pre-dispositional Reports	197 Probation*	203
Post-dispositional Reports	91 Parole	23
Transfer Reports	6 Intensive Prob.	0
Custody Investigations	0 Commitments	24

*Previous Data Resource Guides included only workload code 05. This year it also includes code 20.

All data were downloaded on 11/14/2007. Any changes after that date are not reflected in this book. Percentages may not add to 100% due to rounding.

OFFENSE SEVERITY, FY 2007*

Offense Severity of the Most Serious Offense (See Appendix K for more info)	Juvenile Intake Cases	New Probation Cases	Pre-Dispos. Detention Placements	Commit. to the State
Felonies:				
- Against Persons	6.3%	15.4%	17.7%	66.7%
- Weapons/Narcotics	1.8%	2.0%	4.1%	0.0%
- Other	10.7%	21.7%	18.8%	25.0%
Class 1 Misdemeanors:				
- Against Persons	18.8%	21.3%	11.1%	0.0%
- Other	24.9%	27.3%	11.8%	8.3%
Prob./Parole Violation	4.8%	0.0%	8.5%	0.0%
Court Order Violation	9.5%	0.0%	27.3%	0.0%
Status Offense	16.4%	0.0%	0.0%	0.0%
Other	6.9%	12.3%	0.4%	0.0%
Information Missing	0.0%	0.0%	0.4%	0.0%
<i>Total Juvenile Cases/ Placements/Commitments</i>	<i>2,016</i>	<i>253</i>	<i>271</i>	<i>12</i>
<i>% of statewide</i>	<i>3.16%</i>	<i>3.98%</i>	<i>2.32%</i>	<i>1.39%</i>

* A single intake case, placement, or commitment may involve multiple offenses.

AVERAGE LOS, FY 2007 RELEASES

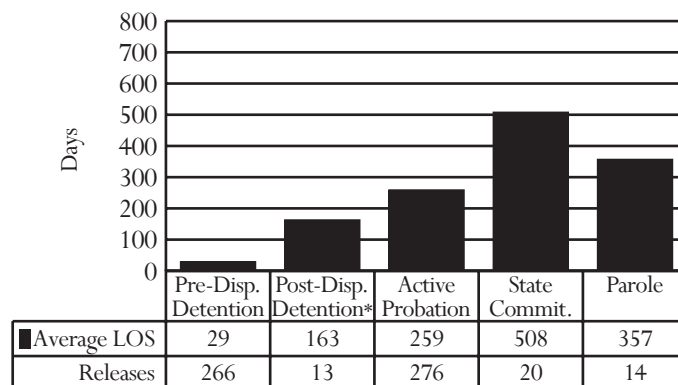

* Post-dispositional detention with programs only (under COV §16.1 - 284.1)

PRE-DISPOSITIONAL DETENTION LOS DISTRIBUTION, FY 2007 RELEASES*

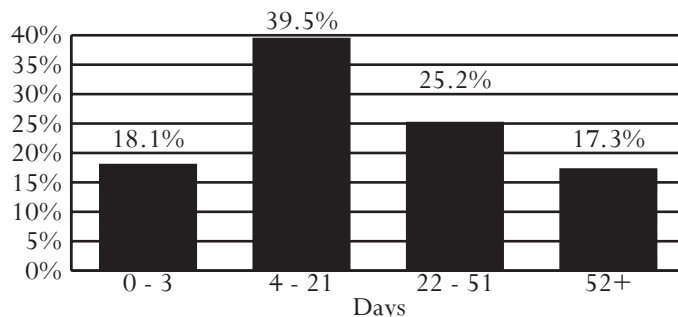

*Selected intervals are consistent with applicable citations in the COV

District 2

City of Virginia Beach

Region III -- Director: Olymphina A. Perkins

2425 Nimmo Parkway, Bldg. 10-A
Virginia Beach, Virginia 23456
757-385-4361

INTAKE COMPLAINTS, FY 2005-2007

Domestic Relations	2005	2006	2007
Dom. Rel./Child Welfare	7,675	8,614	8,067
Juvenile Complaints			
Felony	797	1,223	1,173
Class 1 Misdemeanor	2,010	1,970	1,888
Class 2-4 Misdemeanor	302	315	350
CHINS/CHINSup (Status)	828	842	766
Other			
Technical Violations	756	732	686
Traffic	36	42	33
Other	422	64	38
Total Juvenile Complaints	5,151	5,188	4,934
Total Complaints	12,826	13,802	13,001

INTAKE DISPOSITION OF JUVENILE COMPLAINTS, FY 2007¹

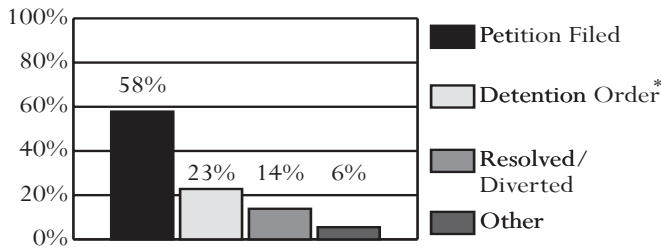

* 74.7% of complaints disposed with a detention order also included a petition.
¹Data on diversions reflect only successful diversions.

JUVENILE INTAKE CASES, FY 2005-2007

Demographics	2005	2006	2007
Race			
Black	42.1%	42.8%	41.2%
White	50.5%	49.1%	50.8%
Hispanic	2.2%	2.0%	2.2%
Other	5.2%	6.1%	5.9%
Sex			
Male	68.4%	71.0%	71.1%
Female	31.6%	29.1%	28.9%
Age			
8-12	6.4%	5.9%	5.9%
13	7.0%	6.2%	5.5%
14	12.3%	12.8%	11.4%
15	19.7%	20.9%	19.7%
16	24.7%	24.3%	27.2%
17	26.0%	25.7%	25.9%
18-20	3.4%	3.4%	3.8%
Error/Missing	0.5%	0.8%	0.6%
Total Juvenile Cases	3,150	3,143	3,053

- **U.S. Census Data:**
 - Between calendar years 1990 and 2000, the juvenile population (ages 10-17) increased 22% (from 43,303 to 52,749). The juvenile population on July 1st, 2006 was 52,702.
- **FY 2007 Intakes:**
 - 3,053 juvenile intakes and 4,934 juvenile complaints (average of 1.6 complaints per intake)
- **Intake Trends (FY 2005-2007):**
 - Domestic relations complaints increased 5%.
 - Juvenile complaints decreased 4%.
 - Juvenile felony complaints increased 47%.
 - CHINS/CHINSup complaints decreased 7%.
- **Intake Disposition (FY 2007):**
 - A petition was filed in response to 75% of juvenile complaints. 14% of juvenile complaints were resolved or diverted.
- **Adjudication Time (FY 2007):**
 - The average time from intake to adjudication was 99 days.
- **Juveniles at Intake (FY 2007):**
 - Most likely to be white, 16 years old, and male
- **Risk Assessment (FY 2007):**
 - 447 assessments completed, 27% had a low score, versus 31% statewide
- **FY 2007 Most Common Juvenile Offense Category at:**
 - Intake - Assault
 - Probation - Assault
 - Pre-dispositional Detention - Robbery or Assault
 - Commitment - Robbery
- **Average Length of Stay (FY 2007):**
 - Pre-dispositional Detention - 34 days, versus 24 statewide
 - Commitment to the State - 15.3 months, versus 14.2 statewide
- **Detention-Eligible Intake Cases (FY 2007):**
 - The 2nd District had 2,293 detention-eligible intake cases and 572 pre-dispositional detention placements, for a rate of 4.0 eligible intakes per detention placement.

RISK ASSESSMENT RESULTS, FY 2007

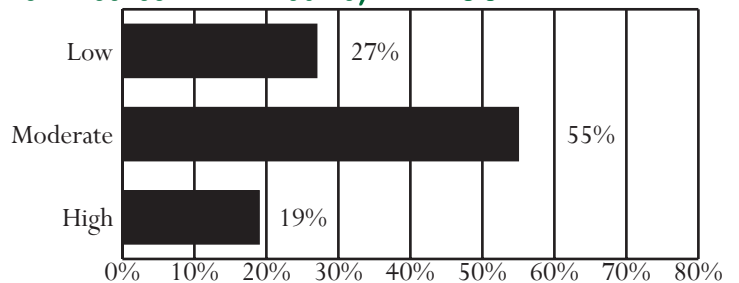

Unless noted otherwise, these data do not include domestic relations or child welfare complaints. Percentages may not add to 100% due to rounding.

OFFENSE CATEGORY, FY 2007

Offense Category (See Appendix I for the full list of Miscellaneous/Other Offenses)	Intake Complaints	New Probation Cases	Pre-Dispos. Detention Placements	Commit. to the State
Domestic Relations/Child Welfare Offenses				
Custody	68.8%	0.0%	0.0%	0.0%
Desertion/Support	16.9%	0.0%	0.0%	0.0%
Spousal Abuse	9.4%	0.0%	0.0%	0.0%
Other DR/CW	5.0%	0.0%	0.0%	0.0%
<i>Total DR/CW Offenses</i>	<i>8,067</i>	<i>0</i>	<i>0</i>	<i>0</i>
Juvenile Offenses				
Abusive Language	0.6%	0.0%	0.1%	0.3%
Alcohol	3.4%	4.8%	1.3%	1.4%
Arson	0.8%	0.9%	2.4%	0.3%
Assault	15.6%	25.2%	14.5%	16.0%
Burglary	5.4%	10.3%	5.8%	7.7%
Contempt of Court	2.5%	5.5%	8.8%	0.0%
Disorderly Conduct	2.2%	2.4%	0.6%	3.1%
Escapes	0.1%	0.3%	0.4%	0.0%
Extortion	0.2%	0.0%	0.2%	1.0%
Failure to Appear	2.7%	0.3%	10.5%	0.0%
Family Offense	0.0%	0.0%	0.0%	0.0%
Fraud	1.0%	0.3%	0.6%	0.7%
Gangs	0.3%	0.0%	0.7%	0.0%
Kidnapping	0.4%	0.6%	1.8%	1.0%
Larceny	10.6%	14.2%	6.6%	15.7%
Miscellaneous/Other	7.0%	3.6%	6.6%	1.7%
Murder	0.0%	0.0%	0.1%	0.0%
Narcotics	5.2%	6.1%	1.3%	1.7%
Obscenity	0.3%	0.3%	0.2%	0.0%
Obstruction of Justice	2.6%	1.2%	2.6%	3.5%
Parole Violation	1.1%	0.0%	1.2%	1.4%
Probation Violation	9.4%	0.0%	7.6%	6.3%
Robbery	4.1%	4.8%	16.1%	22.3%
Sex Offense	0.8%	3.3%	1.6%	0.0%
Status Offense	11.7%	3.3%	0.8%	0.0%
Telephone Law	0.1%	0.0%	0.0%	0.0%
Traffic	1.9%	0.9%	1.0%	3.5%
Trespass	2.5%	1.5%	0.7%	3.5%
Vandalism	5.1%	5.8%	1.7%	6.3%
Weapons	2.4%	4.2%	4.0%	2.4%
<i>Total Juvenile Offenses</i>	<i>4,934</i>	<i>330</i>	<i>1,335</i>	<i>287</i>

CSU WORKLOAD INFORMATION, FY 2007

Completed Reports	Activity	ADP
Pre-dispositional Reports	264 Probation*	300
Post-dispositional Reports	40 Parole	36
Transfer Reports	21 Intensive Prob.	0
Custody Investigations	0 Commitments	60

*Previous Data Resource Guides included only workload code 05. This year it also includes code 20.

All data were downloaded on 11/14/2007. Any changes after that date are not reflected in this book. Percentages may not add to 100% due to rounding.

OFFENSE SEVERITY, FY 2007*

Offense Severity of the Most Serious Offense (See Appendix K for more info)	Juvenile Intake Cases	New Probation Cases	Pre-Dispos. Detention Placements	Commit. to the State
Felonies:				
- Against Persons	6.8%	15.2%	27.6%	42.3%
- Weapons/Narcotics	0.7%	1.5%	1.7%	7.7%
- Other	9.4%	22.1%	13.5%	28.8%
Class 1 Misdemeanors:				
- Against Persons	16.8%	22.1%	7.3%	11.5%
- Other	24.2%	22.1%	22.7%	5.8%
Prob./Parole Violation	15.7%	0.0%	19.4%	3.8%
Court Order Violation	1.6%	5.5%	4.9%	0.0%
Status Offense	18.2%	3.3%	0.2%	0.0%
Other	6.6%	8.2%	0.7%	0.0%
Information Missing	0.0%	0.0%	1.9%	0.0%
<i>Total Juvenile Cases/Placements/Commitments</i>	<i>3,053</i>	<i>330</i>	<i>572</i>	<i>52</i>
<i>% of statewide</i>	<i>4.79%</i>	<i>5.19%</i>	<i>4.89%</i>	<i>6.03%</i>

* A single intake case, placement, or commitment may involve multiple offenses.

AVERAGE LOS, FY 2007 RELEASES

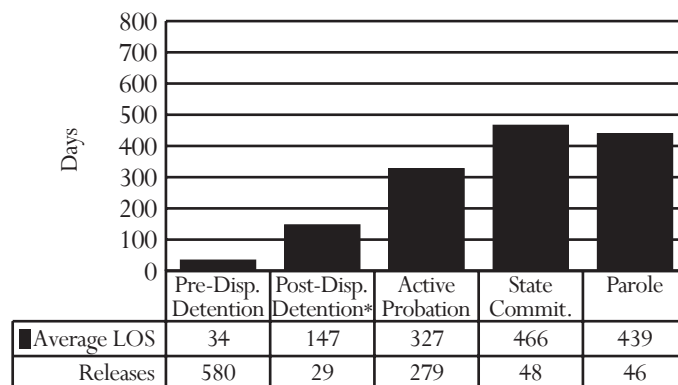

* Post-dispositional detention with programs only (under COV §16.1 - 284.1)

PRE-DISPOSITIONAL DETENTION LOS DISTRIBUTION, FY 2007 RELEASES*

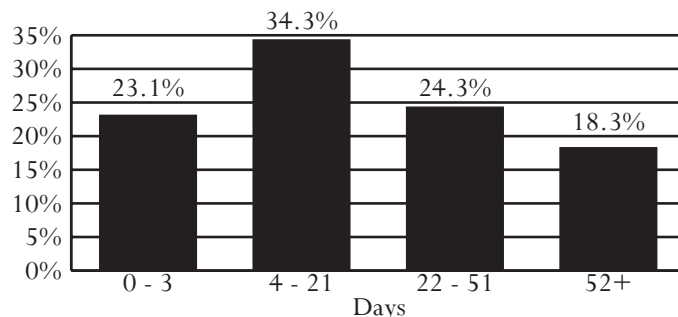

*Selected intervals are consistent with applicable citations in the COV

District 2A

Counties of Accomack and Northampton

Region III -- Director: Sean Milner

23371 Front Street
Accomac, Virginia 23301
757-787-5860

INTAKE COMPLAINTS, FY 2005-2007

Domestic Relations	2005	2006	2007
Dom. Rel./Child Welfare	811	1,006	1,183
Juvenile Complaints			
Felony	136	132	77
Class 1 Misdemeanor	271	266	169
Class 2-4 Misdemeanor	19	18	22
CHINS/CHINSup (Status)	59	54	34
Other			
Technical Violations	114	86	48
Traffic	1	9	1
Other	14	8	9
Total Juvenile Complaints	614	573	360
Total Complaints	1,425	1,579	1,543

INTAKE DISPOSITION OF JUVENILE COMPLAINTS, FY 2007¹

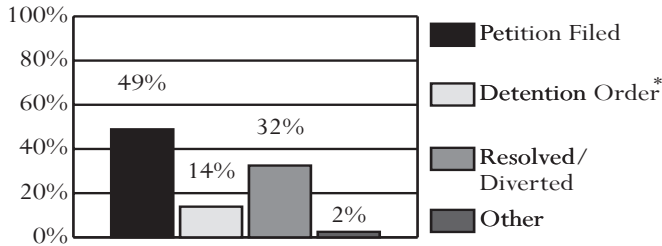

* 100% of complaints disposed with a detention order also included a petition.
¹Data on diversions reflect only successful diversions.

JUVENILE INTAKE CASES, FY 2005-2007

Demographics	2005	2006	2007
Race			
Black	58.9%	63.6%	58.8%
White	35.6%	31.8%	35.4%
Hispanic	2.5%	1.8%	2.9%
Other	3.0%	2.8%	2.9%
Sex			
Male	69.1%	67.7%	71.5%
Female	30.9%	32.3%	28.5%
Age			
8-12	8.2%	7.1%	6.5%
13	8.9%	7.1%	5.4%
14	17.3%	15.7%	10.8%
15	16.6%	22.7%	21.7%
16	25.5%	20.2%	25.3%
17	20.8%	22.2%	25.3%
18-20	2.2%	4.3%	3.6%
Error/Missing	0.5%	0.8%	1.4%
Total Juvenile Cases	404	396	277

- *U.S. Census Data:*
 - Between calendar years 1990 and 2000, the juvenile population (ages 10-17) increased 19% (from 4,875 to 5,806). The juvenile population on July 1st, 2006 was 5,645.
- *FY 2007 Intakes:*
 - 277 juvenile intakes and 360 juvenile complaints (average of 1.3 complaints per intake)
- *Intake Trends (FY 2005-2007):*
 - Domestic relations complaints increased 46%.
 - Juvenile complaints decreased 41%.
 - Juvenile felony complaints decreased 43%.
 - CHINS/CHINSup complaints decreased 42%.
- *Intake Disposition (FY 2007):*
 - A petition was filed in response to 64% of juvenile complaints. 33% of juvenile complaints were resolved or diverted.
- *Adjudication Time (FY 2007):*
 - The average time from intake to adjudication was 77 days.
- *Juveniles at Intake (FY 2007):*
 - Most likely to be black, 16 or 17 years old, and male
- *Risk Assessment (FY 2007):*
 - 71 assessments completed, 62% had a moderate score, versus 52% statewide
- *FY 2007 Most Common Juvenile Offense Category at:*
 - Intake - Assault
 - Probation - Assault
 - Pre-dispositional Detention - Assault
 - Commitment - Probation Violation
- *Average Length of Stay (FY 2007):*
 - Pre-dispositional Detention - 13 days, versus 24 statewide
 - Commitment to the State - 9.2 months, versus 14.2 statewide
- *Detention-Eligible Intake Cases (FY 2007):*
 - District 2A had 217 detention-eligible intake cases and 53 pre-dispositional detention placements, for a rate of 4.1 eligible intakes per detention placement.

RISK ASSESSMENT RESULTS, FY 2007

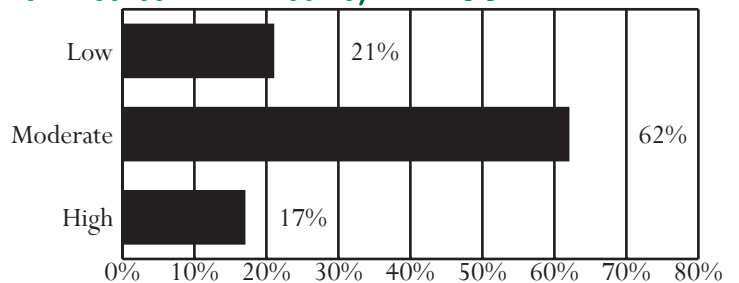

Unless noted otherwise, these data do not include domestic relations or child welfare complaints. Percentages may not add to 100% due to rounding.

OFFENSE CATEGORY, FY 2007

Offense Category (See Appendix I for the full list of Miscellaneous/Other Offenses)	Intake Complaints	New Probation Cases	Pre-Dispos. Detention Placements	Commit. to the State
Domestic Relations/Child Welfare Offenses				
Custody	71.4%	0.0%	0.0%	0.0%
Desertion/Support	10.0%	0.0%	0.0%	0.0%
Spousal Abuse	13.1%	0.0%	0.0%	0.0%
Other DR/CW	5.5%	0.0%	0.0%	0.0%
<i>Total DR/CW Offenses</i>	<i>1,183</i>	<i>0</i>	<i>0</i>	<i>0</i>
Juvenile Offenses				
Abusive Language	0.0%	0.0%	0.0%	0.0%
Alcohol	1.9%	4.5%	1.4%	0.0%
Arson	1.1%	6.8%	1.4%	0.0%
Assault	23.6%	40.9%	25.7%	7.3%
Burglary	1.9%	13.6%	2.7%	12.2%
Contempt of Court	5.0%	2.3%	8.1%	0.0%
Disorderly Conduct	4.2%	2.3%	2.7%	2.4%
Escapes	0.0%	0.0%	0.0%	0.0%
Extortion	0.6%	0.0%	1.4%	0.0%
Failure to Appear	1.4%	0.0%	4.1%	0.0%
Family Offense	0.0%	0.0%	0.0%	0.0%
Fraud	0.0%	0.0%	0.0%	0.0%
Gangs	0.0%	0.0%	0.0%	0.0%
Kidnapping	0.0%	0.0%	0.0%	0.0%
Larceny	13.6%	6.8%	8.1%	14.6%
Miscellaneous/Other	2.8%	6.8%	0.0%	0.0%
Murder	0.0%	0.0%	0.0%	0.0%
Narcotics	6.7%	0.0%	1.4%	0.0%
Obscenity	0.6%	0.0%	0.0%	0.0%
Obstruction of Justice	1.7%	0.0%	2.7%	2.4%
Parole Violation	2.2%	0.0%	5.4%	12.2%
Probation Violation	6.1%	0.0%	14.9%	24.4%
Robbery	1.9%	4.5%	8.1%	0.0%
Sex Offense	0.8%	2.3%	1.4%	2.4%
Status Offense	9.4%	2.3%	0.0%	0.0%
Telephone Law	0.8%	0.0%	0.0%	0.0%
Traffic	1.4%	0.0%	1.4%	2.4%
Trespass	3.3%	0.0%	0.0%	0.0%
Vandalism	6.7%	6.8%	8.1%	17.1%
Weapons	2.2%	0.0%	1.4%	2.4%
<i>Total Juvenile Offenses</i>	<i>360</i>	<i>44</i>	<i>74</i>	<i>41</i>

CSU WORKLOAD INFORMATION, FY 2007

Completed Reports	Activity	ADP
Pre-dispositional Reports	46 Probation*	43
Post-dispositional Reports	12 Parole	5
Transfer Reports	4 Intensive Prob.	0
Custody Investigations	1 Commitments	12

*Previous Data Resource Guides included only workload code 05. This year it also includes code 20.

All data were downloaded on 11/14/2007. Any changes after that date are not reflected in this book. Percentages may not add to 100% due to rounding.

OFFENSE SEVERITY, FY 2007*

Offense Severity of the Most Serious Offense (See Appendix K for more info)	Juvenile Intake Cases	New Probation Cases	Pre-Dispos. Detention Placements	Commit. to the State
Felonies:				
- Against Persons	6.9%	13.6%	26.4%	16.7%
- Weapons/Narcotics	1.1%	0.0%	0.0%	0.0%
- Other	9.7%	20.5%	15.1%	50.0%
Class 1 Misdemeanors:				
- Against Persons	25.3%	40.9%	7.5%	0.0%
- Other	19.5%	13.6%	11.3%	0.0%
Prob./Parole Violation	10.5%	0.0%	28.3%	33.3%
Court Order Violation	6.5%	2.3%	11.3%	0.0%
Status Offense	11.6%	2.3%	0.0%	0.0%
Other	9.0%	6.8%	0.0%	0.0%
Information Missing	0.0%	0.0%	0.0%	0.0%
<i>Total Juvenile Cases/ Placements/Commitments</i>	<i>277</i>	<i>44</i>	<i>53</i>	<i>12</i>
<i>% of statewide</i>	<i>0.43%</i>	<i>0.69%</i>	<i>0.45%</i>	<i>1.39%</i>

* A single intake case, placement, or commitment may involve multiple offenses.

AVERAGE LOS, FY 2007 RELEASES

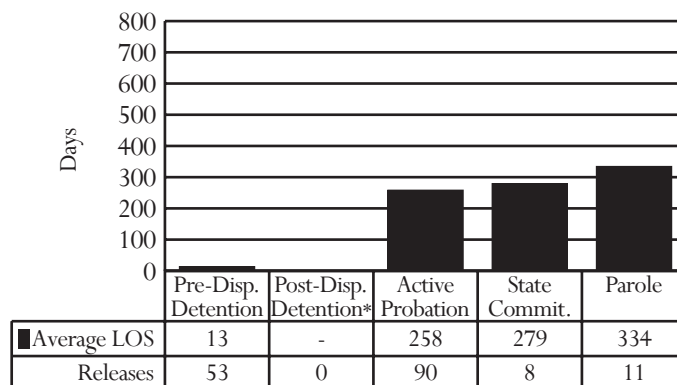

* Post-dispositional detention with programs only (under COV §16.1 - 284.1)

PRE-DISPOSITIONAL DETENTION LOS DISTRIBUTION, FY 2007 RELEASES*

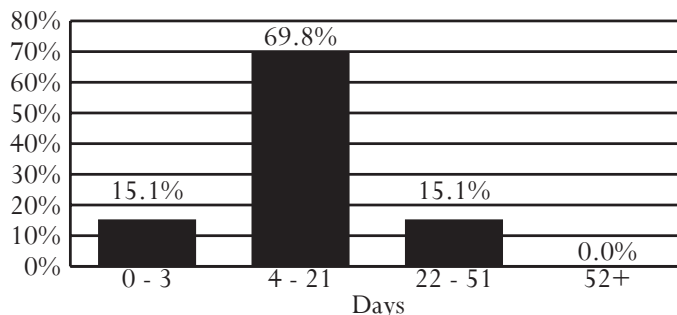

*Selected intervals are consistent with applicable citations in the COV

District 3
City of Portsmouth

Region III -- Director: David G. Lively

801 Water Street
Portsmouth, Virginia 23704
757-393-8571

INTAKE COMPLAINTS, FY 2005-2007

Domestic Relations	2005	2006	2007
Dom. Rel./Child Welfare	2,972	3,139	3,390
Juvenile Complaints			
Felony	331	294	335
Class 1 Misdemeanor	741	663	747
Class 2-4 Misdemeanor	103	129	133
CHINS/CHINSup (Status)	216	262	156
Other			
Technical Violations	178	184	167
Traffic	18	32	31
Other	20	16	14
Total Juvenile Complaints	1,607	1,580	1,583
Total Complaints	4,579	4,719	4,973

INTAKE DISPOSITION OF JUVENILE COMPLAINTS, FY 2007¹

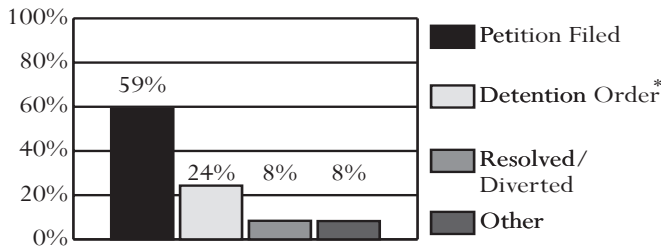

* 98.2% of complaints disposed with a detention order also included a petition.
¹Data on diversions reflect only successful diversions.

JUVENILE INTAKE CASES, FY 2005-2007

Demographics	2005	2006	2007
Race			
Black	78.1%	80.9%	80.6%
White	21.0%	17.4%	17.4%
Hispanic	0.4%	0.2%	0.5%
Other	0.5%	1.5%	1.6%
Sex			
Male	71.2%	69.2%	72.1%
Female	28.8%	30.8%	27.9%
Age			
8-12	6.0%	5.6%	5.9%
13	9.8%	8.3%	8.0%
14	15.7%	15.9%	15.4%
15	19.7%	23.9%	22.1%
16	25.3%	24.7%	23.5%
17	20.0%	18.8%	21.8%
18-20	3.1%	2.7%	3.1%
Error/Missing	0.4%	0.3%	0.3%
Total Juvenile Cases	1,145	1,128	1,066

- *U.S. Census Data:*
 - Between calendar years 1990 and 2000, the juvenile population (ages 10-17) increased 1% (from 11,278 to 11,389). The juvenile population on July 1st, 2006 was 11,511.
- *FY 2007 Intakes:*
 - 1,066 juvenile intakes and 1,583 juvenile complaints (average of 1.5 complaints per intake)
- *Intake Trends (FY 2005-2007):*
 - Domestic relations complaints increased 14%.
 - Juvenile complaints decreased 1%.
 - Juvenile felony complaints increased 1%.
 - CHINS/CHINSup complaints decreased 28%.
- *Intake Disposition (FY 2007):*
 - A petition was filed in response to 83% of juvenile complaints. 8% of juvenile complaints were resolved or diverted.
- *Adjudication Time (FY 2007):*
 - The average time from intake to adjudication was 103 days.
- *Juveniles at Intake (FY 2007):*
 - Most likely to be black, 16 years old, and male
- *Risk Assessment (FY 2007):*
 - 236 assessments completed, 24% had a low score, versus 31% statewide
- *FY 2007 Most Common Juvenile Offense Category at:*
 - Intake - Assault
 - Probation - Assault
 - Pre-dispositional Detention - Assault
 - Commitment - Assault
- *Average Length of Stay (FY 2007):*
 - Pre-dispositional Detention - 19 days, versus 24 statewide
 - Commitment to the State - 13.5 months, versus 14.2 statewide
- *Detention-Eligible Intake Cases (FY 2007):*
 - The 3rd District had 833 detention-eligible intake cases and 240 pre-dispositional detention placements, for a rate of 3.5 eligible intakes per detention placement.

RISK ASSESSMENT RESULTS, FY 2007

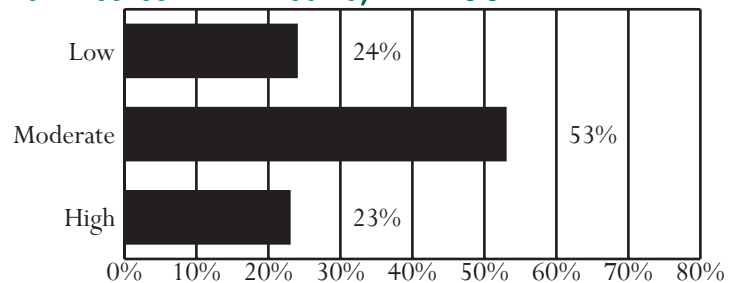

Unless noted otherwise, these data do not include domestic relations or child welfare complaints. Percentages may not add to 100% due to rounding.

OFFENSE CATEGORY, FY 2007

Offense Category (See Appendix I for the full list of Miscellaneous/Other Offenses)	Intake Complaints	New Probation Cases	Pre-Dispos. Detention Placements	Commit. to the State
Domestic Relations/Child Welfare Offenses				
Custody	80.7%	0.0%	0.0%	0.0%
Desertion/Support	9.0%	0.0%	0.0%	0.0%
Spousal Abuse	5.3%	0.0%	0.0%	0.0%
Other DR/CW	5.0%	0.0%	0.0%	0.0%
<i>Total DR/CW Offenses</i>	3,390	0	0	0
Juvenile Offenses				
Abusive Language	2.4%	0.0%	0.9%	1.3%
Alcohol	1.3%	0.7%	0.7%	0.0%
Arson	0.0%	0.7%	0.2%	0.0%
Assault	25.2%	33.3%	25.5%	20.5%
Burglary	3.0%	7.2%	2.9%	3.8%
Contempt of Court	4.9%	0.0%	3.1%	0.0%
Disorderly Conduct	6.3%	7.2%	5.5%	2.6%
Escapes	0.1%	0.0%	0.0%	0.0%
Extortion	0.8%	1.4%	0.9%	0.0%
Failure to Appear	0.0%	0.0%	0.2%	0.0%
Family Offense	0.0%	0.0%	0.0%	0.0%
Fraud	0.2%	0.7%	0.0%	1.3%
Gangs	0.3%	0.0%	0.0%	0.0%
Kidnapping	0.8%	0.7%	1.5%	1.3%
Larceny	7.4%	15.9%	7.5%	12.8%
Miscellaneous/Other	4.9%	5.1%	1.5%	0.0%
Murder	0.1%	0.0%	0.0%	0.0%
Narcotics	5.7%	3.6%	5.3%	7.7%
Obscenity	0.2%	0.0%	0.2%	0.0%
Obstruction of Justice	1.7%	0.7%	2.2%	3.8%
Parole Violation	0.9%	0.0%	1.5%	1.3%
Probation Violation	4.7%	0.7%	7.9%	16.7%
Robbery	3.0%	10.1%	9.0%	2.6%
Sex Offense	1.9%	2.9%	9.2%	3.8%
Status Offense	6.6%	0.0%	1.8%	3.8%
Telephone Law	0.6%	0.0%	0.0%	0.0%
Traffic	4.4%	0.0%	1.1%	0.0%
Trespass	3.7%	2.2%	2.4%	3.8%
Vandalism	5.1%	3.6%	3.5%	2.6%
Weapons	4.0%	2.9%	5.5%	10.3%
<i>Total Juvenile Offenses</i>	1,583	138	455	78

CSU WORKLOAD INFORMATION, FY 2007

Completed Reports	Activity	ADP
Pre-dispositional Reports	214 Probation*	125
Post-dispositional Reports	23 Parole	22
Transfer Reports	6 Intensive Prob.	1
Custody Investigations	0 Commitments	33

*Previous Data Resource Guides included only workload code 05. This year it also includes code 20.

All data were downloaded on 11/14/2007. Any changes after that date are not reflected in this book. Percentages may not add to 100% due to rounding.

OFFENSE SEVERITY, FY 2007*

Offense Severity of the Most Serious Offense (See Appendix K for more info)	Juvenile Intake Cases	New Probation Cases	Pre-Dispos. Detention Placements	Commit. to the State
Felonies:				
- Against Persons	9.7%	25.4%	32.9%	29.2%
- Weapons/Narcotics	1.7%	2.2%	3.8%	12.5%
- Other	8.3%	22.5%	10.8%	33.3%
Class 1 Misdemeanors:				
- Against Persons	27.1%	25.4%	14.6%	8.3%
- Other	17.4%	18.1%	8.3%	12.5%
Prob./Parole Violation	8.3%	0.7%	17.9%	4.2%
Court Order Violation	6.7%	0.0%	5.0%	0.0%
Status Offense	12.3%	0.0%	2.1%	0.0%
Other	8.6%	5.8%	4.6%	0.0%
Information Missing	0.0%	0.0%	0.0%	0.0%
<i>Total Juvenile Cases/Placements/Commitments</i>	1,066	138	240	24**
<i>% of statewide</i>	1.67%	2.17%	2.05%	2.78%

* A single intake case, placement, or commitment may involve multiple offenses.
**4% (1) of state commitments were associated with an institutional offense for which judgement was referred to this CSU.

AVERAGE LOS, FY 2007 RELEASES

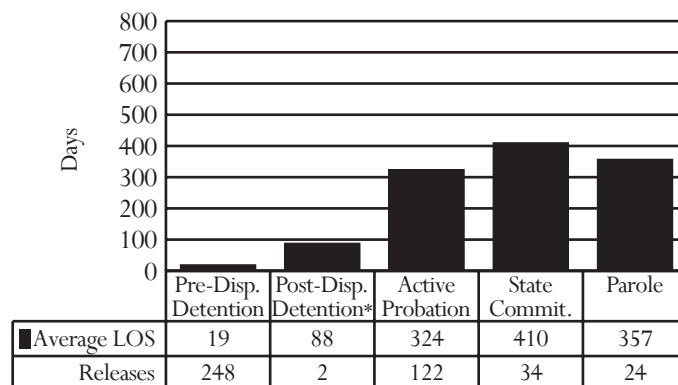

* Post-dispositional detention with programs only (under COV §16.1 - 284.1)

PRE-DISPOSITIONAL DETENTION LOS DISTRIBUTION, FY 2007 RELEASES*

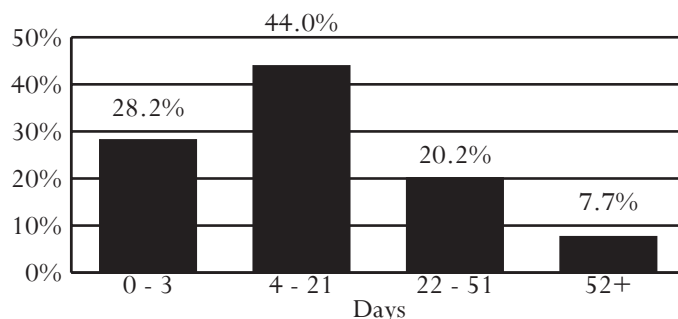

*Selected intervals are consistent with applicable citations in the COV

District 4

City of Norfolk

Region III -- Director: Claudette R. Overton

800 East City Hall Avenue, 3rd Floor
Norfolk, Virginia 23510
757-664-7601

INTAKE COMPLAINTS, FY 2005-2007

Domestic Relations	2005	2006	2007
Dom. Rel./Child Welfare	7,063	6,885	7,009
Juvenile Complaints			
Felony	886	1,030	1,035
Class 1 Misdemeanor	1,736	1,596	1,505
Class 2-4 Misdemeanor	251	306	302
CHINS/CHINSup (Status)	907	918	949
Other			
Technical Violations	611	500	342
Traffic	28	124	162
Other	272	273	176
Total Juvenile Complaints	4,691	4,747	4,471
Total Complaints	11,754	11,632	11,480

INTAKE DISPOSITION OF JUVENILE COMPLAINTS, FY 2007¹

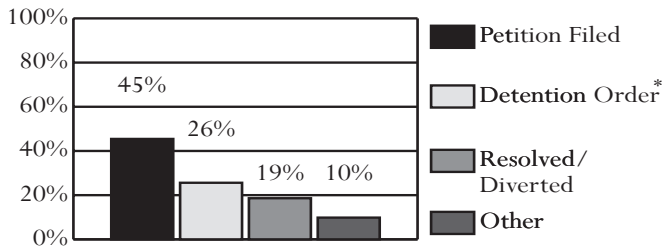

* 86.9% of complaints disposed with a detention order also included a petition.
¹Data on diversions reflect only successful diversions.

JUVENILE INTAKE CASES, FY 2005-2007

Demographics	2005	2006	2007
Race			
Black	77.5%	77.2%	77.6%
White	19.4%	19.4%	18.1%
Hispanic	1.4%	1.3%	1.9%
Other	1.7%	2.2%	2.4%
Sex			
Male	64.9%	62.9%	65.5%
Female	35.1%	37.1%	34.6%
Age			
8-12	7.2%	8.2%	7.9%
13	10.0%	7.9%	8.3%
14	16.5%	13.0%	13.5%
15	22.5%	20.0%	21.2%
16	22.2%	24.8%	21.9%
17	19.2%	21.7%	22.8%
18-20	1.4%	2.5%	2.3%
Error/Missing	1.0%	1.9%	1.9%
Total Juvenile Cases	3,325	3,162	3,036

- *U.S. Census Data:*
 - Between calendar years 1990 and 2000, the juvenile population (ages 10-17) increased 10% (from 21,119 to 23,298). The juvenile population on July 1st, 2006 was 23,732.
- *FY 2007 Intakes:*
 - 3,036 juvenile intakes and 4,471 juvenile complaints (average of 1.5 complaints per intake)
- *Intake Trends (FY 2005-2007):*
 - Domestic relations complaints decreased 1%.
 - Juvenile complaints decreased 5%.
 - Juvenile felony complaints increased 17%.
 - CHINS/CHINSup complaints increased 5%.
- *Intake Disposition (FY 2007):*
 - A petition was filed in response to 68% of juvenile complaints. 19% of juvenile complaints were resolved or diverted.
- *Adjudication Time (FY 2007):*
 - The average time from intake to adjudication was 81 days.
- *Juveniles at Intake (FY 2007):*
 - Most likely to be black, 16 or 17 years old, and male
- *Risk Assessment (FY 2007):*
 - 522 assessments completed, 6% had a low score, versus 31% statewide
- *FY 2007 Most Common Juvenile Offense Category at:*
 - Intake - Status Offense
 - Probation - Assault
 - Pre-dispositional Detention - Assault
 - Commitment - Robbery
- *Average Length of Stay (FY 2007):*
 - Pre-dispositional Detention - 31 days, versus 24 statewide
 - Commitment to the State - 20.6 months, versus 14.2 statewide
- *Detention-Eligible Intake Cases (FY 2007):*
 - The 4th District had 1,833 detention-eligible intake cases and 569 pre-dispositional detention placements, for a rate of 3.2 eligible intakes per detention placement.

RISK ASSESSMENT RESULTS, FY 2007

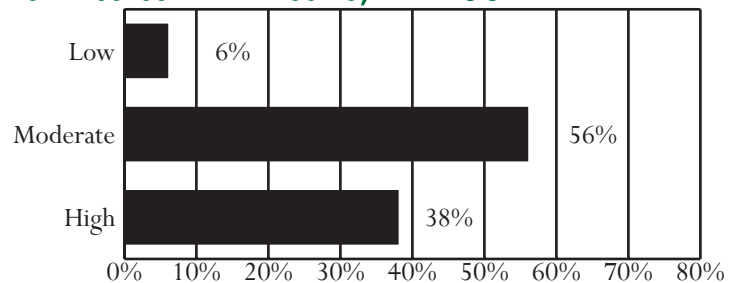

Unless noted otherwise, these data do not include domestic relations or child welfare complaints. Percentages may not add to 100% due to rounding.

OFFENSE CATEGORY, FY 2007

Offense Category (See Appendix I for the full list of Miscellaneous/Other Offenses)	Intake Complaints	New Probation Cases	Pre-Dispos. Detention Placements	Commit. to the State
Domestic Relations/Child Welfare Offenses				
Custody	64.5%	0.0%	0.0%	0.0%
Desertion/Support	14.4%	0.0%	0.0%	0.0%
Spousal Abuse	11.5%	0.0%	0.0%	0.0%
Other DR/CW	9.6%	0.0%	0.0%	0.0%
<i>Total DR/CW Offenses</i>	7,009	0	0	0
Juvenile Offenses				
Abusive Language	1.6%	0.0%	0.8%	0.0%
Alcohol	0.6%	0.0%	0.1%	0.0%
Arson	0.4%	3.2%	0.9%	0.0%
Assault	16.5%	23.7%	21.6%	8.6%
Burglary	2.9%	9.5%	3.8%	2.2%
Contempt of Court	3.0%	0.5%	3.5%	1.1%
Disorderly Conduct	6.3%	7.9%	2.2%	3.2%
Escapes	0.1%	0.0%	0.2%	0.0%
Extortion	0.9%	0.5%	0.4%	1.1%
Failure to Appear	3.0%	0.0%	10.2%	0.0%
Family Offense	0.0%	0.0%	0.0%	0.0%
Fraud	0.3%	1.1%	0.3%	0.0%
Gangs	0.4%	0.5%	1.2%	2.2%
Kidnapping	1.2%	0.0%	4.3%	0.0%
Larceny	7.4%	18.4%	7.0%	15.1%
Miscellaneous/Other	5.9%	3.7%	3.4%	0.0%
Murder	0.1%	0.0%	0.2%	0.0%
Narcotics	3.6%	6.8%	2.9%	3.2%
Obscenity	0.2%	0.0%	0.1%	0.0%
Obstruction of Justice	1.7%	1.1%	1.2%	0.0%
Parole Violation	0.6%	0.0%	0.9%	4.3%
Probation Violation	2.6%	0.0%	5.8%	8.6%
Robbery	3.8%	2.6%	14.1%	30.1%
Sex Offense	2.3%	5.3%	5.7%	12.9%
Status Offense	20.3%	0.5%	0.6%	0.0%
Telephone Law	0.1%	0.5%	0.3%	0.0%
Traffic	7.1%	1.6%	1.6%	3.2%
Trespass	3.0%	4.7%	1.7%	0.0%
Vandalism	2.5%	3.7%	2.3%	0.0%
Weapons	1.7%	4.2%	2.5%	4.3%
<i>Total Juvenile Offenses</i>	4,471	190	1,207	93

CSU WORKLOAD INFORMATION, FY 2007

Completed Reports	Activity	ADP
Pre-dispositional Reports	381 Probation*	150
Post-dispositional Reports	18 Parole	49
Transfer Reports	48 Intensive Prob.	95
Custody Investigations	0 Commitments	102

*Previous Data Resource Guides included only workload code 05. This year it also includes code 20.

All data were downloaded on 11/14/2007. Any changes after that date are not reflected in this book. Percentages may not add to 100% due to rounding.

OFFENSE SEVERITY, FY 2007*

Offense Severity of the Most Serious Offense (See Appendix K for more info)	Juvenile Intake Cases	New Probation Cases	Pre-Dispos. Detention Placements	Commit. to the State
Felonies:				
- Against Persons	6.5%	13.2%	33.2%	63.4%
- Weapons/Narcotics	1.4%	4.2%	4.0%	7.3%
- Other	7.5%	30.0%	13.2%	19.5%
Class 1 Misdemeanors:				
- Against Persons	16.8%	23.7%	8.6%	0.0%
- Other	19.2%	22.1%	15.1%	0.0%
Prob./Parole Violation	4.5%	0.0%	14.2%	7.3%
Court Order Violation	4.6%	0.5%	9.1%	0.0%
Status Offense	29.2%	0.5%	0.9%	0.0%
Other	10.3%	5.8%	1.4%	0.0%
Information Missing	0.0%	0.0%	0.2%	2.4%
<i>Total Juvenile Cases/Placements/Commitments</i>	3,036	190	569	41
<i>% of statewide</i>	4.76%	2.99%	4.87%	4.75%

* A single intake case, placement, or commitment may involve multiple offenses.

AVERAGE LOS, FY 2007 RELEASES

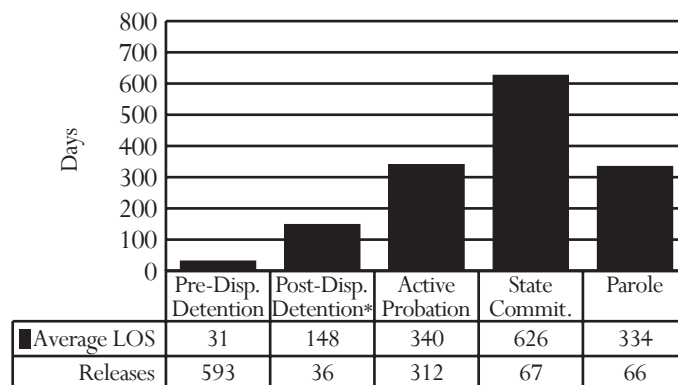

* Post-dispositional detention with programs only (under COV §16.1 - 284.1)

PRE-DISPOSITIONAL DETENTION LOS DISTRIBUTION, FY 2007 RELEASES*

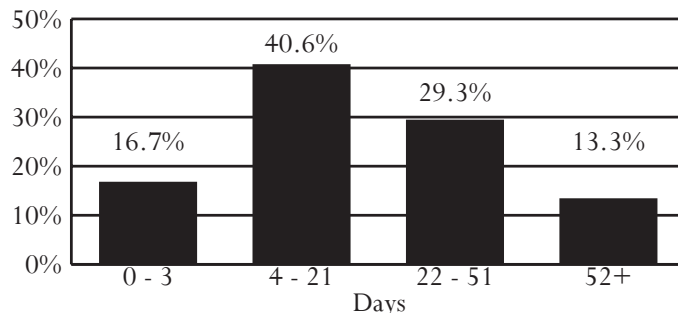

*Selected intervals are consistent with applicable citations in the COV

District 5

Cities of Franklin and Suffolk
Counties of Isle of Wight and Southampton

Region III -- Director: William D. Harrell, Jr.

150 North Main Street
Godwin Courts Building - 2nd Floor
Suffolk, Virginia 23439
757-514-4311

INTAKE COMPLAINTS, FY 2005-2007

Domestic Relations	2005	2006	2007
Dom. Rel./Child Welfare	1,302	1,357	1,419
Juvenile Complaints			
Felony	399	415	419
Class 1 Misdemeanor	757	758	632
Class 2-4 Misdemeanor	119	158	84
CHINS/CHINSup (Status)	139	144	96
Other			
Technical Violations	117	90	98
Traffic	16	17	12
Other	20	26	33
Total Juvenile Complaints	1,567	1,608	1,374
Total Complaints	2,869	2,965	2,793

INTAKE DISPOSITION OF JUVENILE COMPLAINTS, FY 2007¹

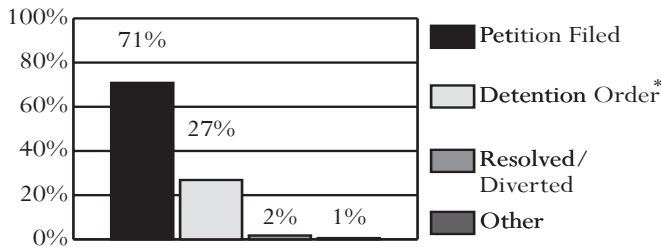

* 99.5% of complaints disposed with a detention order also included a petition.
¹Data on diversions reflect only successful diversions.

JUVENILE INTAKE CASES, FY 2005-2007

Demographics	2005	2006	2007
Race			
Black	67.5%	67.7%	70.1%
White	30.9%	29.8%	28.7%
Hispanic	0.5%	0.8%	0.5%
Other	1.1%	1.7%	0.7%
Sex			
Male	74.6%	76.6%	76.1%
Female	25.4%	23.4%	23.9%
Age			
8-12	6.4%	5.6%	4.3%
13	8.8%	7.2%	5.8%
14	12.6%	11.5%	11.3%
15	19.8%	20.4%	17.6%
16	24.4%	23.8%	28.5%
17	24.4%	27.6%	27.5%
18-20	2.7%	3.2%	4.2%
Error/Missing	0.8%	0.7%	0.8%
Total Juvenile Cases	1,064	1,033	840

- **U.S. Census Data:**
 - Between calendar years 1990 and 2000, the juvenile population (ages 10-17) increased 26% (from 11,686 to 14,694). The juvenile population on July 1st, 2006 was 16,375.
- **FY 2007 Intakes:**
 - 840 juvenile intakes and 1,374 juvenile complaints (average of 1.6 complaints per intake)
- **Intake Trends (FY 2005-2007):**
 - Domestic relations complaints increased 9%.
 - Juvenile complaints decreased 12%.
 - Juvenile felony complaints increased 5%.
 - CHINS/CHINSup complaints decreased 31%.
- **Intake Disposition (FY 2007):**
 - A petition was filed in response to 98% of juvenile complaints. 2% of juvenile complaints were resolved or diverted.
- **Adjudication Time (FY 2007):**
 - The average time from intake to adjudication was 109 days.
- **Juveniles at Intake (FY 2007):**
 - Most likely to be black, 16 or 17 years old, and male
- **Risk Assessment (FY 2007):**
 - 214 assessments completed, 43% had a low score, versus 31% statewide
- **FY 2007 Most Common Juvenile Offense Category at:**
 - Intake - Assault
 - Probation - Assault
 - Pre-dispositional Detention - Weapons
 - Commitment - Weapons or Larceny
- **Average Length of Stay (FY 2007):**
 - Pre-dispositional Detention - 31 days, versus 24 statewide
 - Commitment to the State - 11.9 months, versus 14.2 statewide
- **Detention-Eligible Intake Cases (FY 2007):**
 - The 5th District had 700 detention-eligible intake cases and 156 pre-dispositional detention placements, for a rate of 4.5 eligible intakes per detention placement.

RISK ASSESSMENT RESULTS, FY 2007

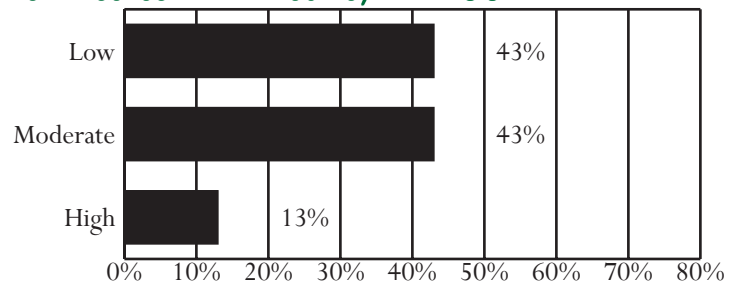

Unless noted otherwise, these data do not include domestic relations or child welfare complaints. Percentages may not add to 100% due to rounding.

OFFENSE CATEGORY, FY 2007

Offense Category (See Appendix I for the full list of Miscellaneous/Other Offenses)	Intake Complaints	New Probation Cases	Pre-Dispos. Detention Placements	Commit. to the State
Domestic Relations/Child Welfare Offenses				
Custody	67.0%	0.0%	0.0%	0.0%
Desertion/Support	15.8%	0.0%	0.0%	0.0%
Spousal Abuse	9.8%	0.0%	0.0%	0.0%
Other DR/CW	7.4%	0.0%	0.0%	0.0%
<i>Total DR/CW Offenses</i>	<i>1,419</i>	<i>0</i>	<i>0</i>	<i>0</i>
Juvenile Offenses				
Abusive Language	0.4%	0.0%	0.0%	0.0%
Alcohol	1.7%	0.9%	0.0%	0.9%
Arson	0.6%	4.3%	0.9%	0.0%
Assault	18.0%	22.2%	13.9%	9.1%
Burglary	6.3%	15.4%	7.4%	11.8%
Contempt of Court	3.1%	0.0%	1.5%	2.7%
Disorderly Conduct	6.0%	4.3%	0.3%	3.6%
Escapes	0.0%	0.0%	0.0%	0.0%
Extortion	0.4%	0.0%	0.9%	0.0%
Failure to Appear	1.0%	0.0%	2.8%	0.0%
Family Offense	0.0%	0.0%	0.0%	0.0%
Fraud	3.5%	0.9%	1.5%	0.0%
Gangs	0.0%	0.0%	0.9%	0.9%
Kidnapping	0.1%	0.0%	0.6%	0.0%
Larceny	14.3%	12.8%	11.1%	14.5%
Miscellaneous/Other	7.1%	1.7%	7.1%	2.7%
Murder	0.1%	0.0%	0.0%	0.0%
Narcotics	6.1%	12.0%	7.1%	8.2%
Obscenity	0.4%	0.9%	0.0%	0.0%
Obstruction of Justice	2.2%	0.9%	0.3%	1.8%
Parole Violation	0.4%	0.0%	0.6%	0.0%
Probation Violation	3.6%	0.0%	4.6%	10.9%
Robbery	2.0%	3.4%	7.7%	2.7%
Sex Offense	3.5%	7.7%	3.4%	1.8%
Status Offense	3.0%	0.9%	0.6%	0.0%
Telephone Law	0.2%	0.0%	0.3%	0.0%
Traffic	2.5%	0.0%	0.0%	3.6%
Trespass	2.7%	1.7%	2.5%	1.8%
Vandalism	5.0%	3.4%	3.7%	6.4%
Weapons	5.8%	6.8%	20.1%	16.4%
<i>Total Juvenile Offenses</i>	<i>1,374</i>	<i>117</i>	<i>324</i>	<i>110</i>

CSU WORKLOAD INFORMATION, FY 2007

Completed Reports	Activity	ADP
Pre-dispositional Reports	189 Probation*	120
Post-dispositional Reports	13 Parole	19
Transfer Reports	22 Intensive Prob.	0
Custody Investigations	0 Commitments	26

*Previous Data Resource Guides included only workload code 05. This year it also includes code 20.

All data were downloaded on 11/14/2007. Any changes after that date are not reflected in this book. Percentages may not add to 100% due to rounding.

OFFENSE SEVERITY, FY 2007*

Offense Severity of the Most Serious Offense (See Appendix K for more info)	Juvenile Intake Cases	New Probation Cases	Pre-Dispos. Detention Placements	Commit. to the State
Felonies:				
- Against Persons	8.6%	20.5%	24.4%	37.5%
- Weapons/Narcotics	2.9%	4.3%	9.6%	18.8%
- Other	11.3%	27.4%	23.7%	28.1%
Class 1 Misdemeanors:				
- Against Persons	21.3%	17.9%	7.7%	3.1%
- Other	28.9%	21.4%	16.7%	12.5%
Prob./Parole Violation	6.5%	0.0%	10.9%	0.0%
Court Order Violation	4.5%	0.0%	3.8%	0.0%
Status Offense	8.7%	0.9%	0.6%	0.0%
Other	7.3%	7.7%	1.9%	0.0%
Information Missing	0.0%	0.0%	0.6%	0.0%
<i>Total Juvenile Cases/ Placements/Commitments</i>	<i>840</i>	<i>117</i>	<i>156</i>	<i>32</i>
<i>% of statewide</i>	<i>1.32%</i>	<i>1.84%</i>	<i>1.33%</i>	<i>3.71%</i>

* A single intake case, placement, or commitment may involve multiple offenses.

AVERAGE LOS, FY 2007 RELEASES

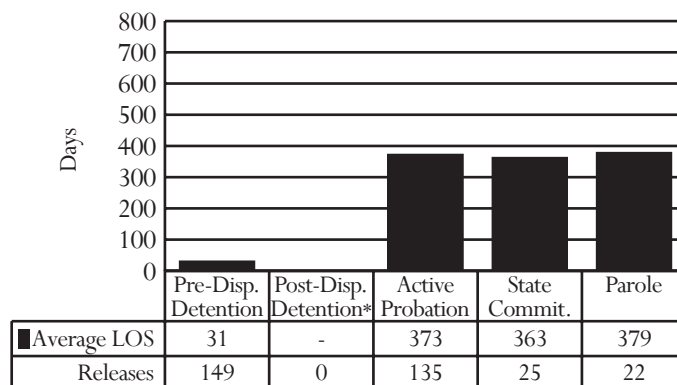

* Post-dispositional detention with programs only (under COV §16.1 - 284.1)

PRE-DISPOSITIONAL DETENTION LOS DISTRIBUTION, FY 2007 RELEASES*

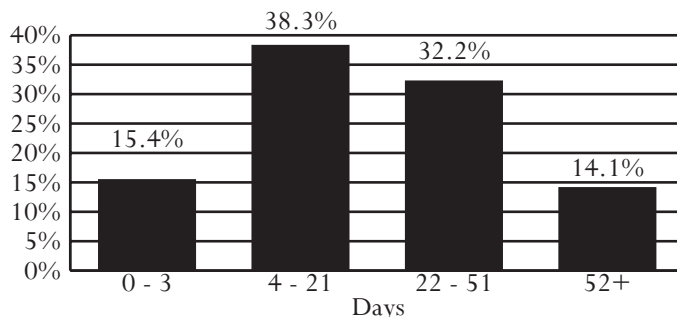

*Selected intervals are consistent with applicable citations in the COV

District 6

Cities of Emporia and Hopewell

Counties of Brunswick, Greensville, Prince George, Surry, and Sussex

Region III -- Director: John H. Weigel, III

100 East Broadway, Suite G05

Hopewell, Virginia 23860

804-541-2265

INTAKE COMPLAINTS, FY 2005-2007

Domestic Relations	2005	2006	2007
Dom. Rel./Child Welfare	1,658	1,848	1,948
Juvenile Complaints			
Felony	305	415	373
Class 1 Misdemeanor	643	702	560
Class 2-4 Misdemeanor	114	91	88
CHINS/CHINSup (Status)	149	118	114
Other			
Technical Violations	67	52	73
Traffic	3	1	3
Other	7	3	4
Total Juvenile Complaints	1,288	1,382	1,215
Total Complaints	2,946	3,230	3,163

INTAKE DISPOSITION OF JUVENILE COMPLAINTS, FY 2007¹

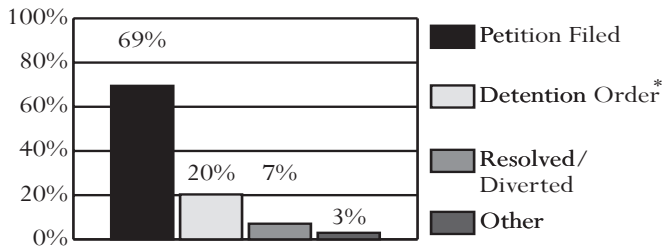

* 93.9% of complaints disposed with a detention order also included a petition.
¹Data on diversions reflect only successful diversions.

JUVENILE INTAKE CASES, FY 2005-2007

Demographics	2005	2006	2007
Race			
Black	70.5%	70.8%	66.3%
White	28.5%	28.2%	32.1%
Hispanic	1.0%	0.7%	0.7%
Other	0.0%	0.4%	0.9%
Sex			
Male	75.5%	72.8%	75.9%
Female	24.6%	27.2%	24.1%
Age			
8-12	8.0%	6.4%	5.8%
13	7.9%	9.8%	8.1%
14	16.2%	15.3%	14.2%
15	19.1%	19.4%	20.5%
16	24.1%	21.7%	22.5%
17	21.6%	24.9%	26.6%
18-20	2.5%	2.1%	1.5%
Error/Missing	0.6%	0.4%	0.7%
Total Juvenile Cases	937	920	823

- **U.S. Census Data:**
 - Between calendar years 1990 and 2000, the juvenile population (ages 10-17) increased 11% (from 10,938 to 12,145). The juvenile population on July 1st, 2006 was 11,605.
- **FY 2007 Intakes:**
 - 823 juvenile intakes and 1,215 juvenile complaints (average of 1.5 complaints per intake)
- **Intake Trends (FY 2005-2007):**
 - Domestic relations complaints increased 17%.
 - Juvenile complaints decreased 6%.
 - Juvenile felony complaints increased 22%.
 - CHINS/CHINSup complaints decreased 23%.
- **Intake Disposition (FY 2007):**
 - A petition was filed in response to 89% of juvenile complaints. 7% of juvenile complaints were resolved or diverted.
- **Adjudication Time (FY 2007):**
 - The average time from intake to adjudication was 131 days.
- **Juveniles at Intake (FY 2007):**
 - Most likely to be black, 17 years old, and male
- **Risk Assessment (FY 2007):**
 - 133 assessments completed, 61% had a moderate score, versus 52% statewide
- **FY 2007 Most Common Juvenile Offense Category at:**
 - Intake - Assault
 - Probation - Assault
 - Pre-dispositional Detention - Assault
 - Commitment - Larceny
- **Average Length of Stay (FY 2007):**
 - Pre-dispositional Detention - 30 days, versus 24 statewide
 - Commitment to the State - 15.0 months, versus 14.2 statewide
- **Detention-Eligible Intake Cases (FY 2007):**
 - The 6th District had 642 detention-eligible intake cases and 169 pre-dispositional detention placements, for a rate of 3.8 eligible intakes per detention placement.

RISK ASSESSMENT RESULTS, FY 2007

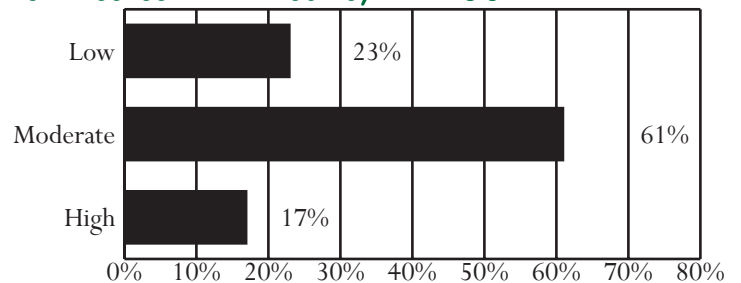

Unless noted otherwise, these data do not include domestic relations or child welfare complaints. Percentages may not add to 100% due to rounding.

OFFENSE CATEGORY, FY 2007

Offense Category (See Appendix I for the full list of Miscellaneous/Other Offenses)	Intake Complaints	New Probation Cases	Pre-Dispos. Detention Placements	Commit. to the State
Domestic Relations/Child Welfare Offenses				
Custody	64.9%	0.0%	0.0%	0.0%
Desertion/Support	21.7%	0.0%	0.0%	0.0%
Spousal Abuse	9.8%	0.0%	0.0%	0.0%
Other DR/CW	3.6%	0.0%	0.0%	0.0%
<i>Total DR/CW Offenses</i>	<i>1,948</i>	<i>0</i>	<i>0</i>	<i>0</i>
Juvenile Offenses				
Abusive Language	0.7%	0.0%	1.0%	0.0%
Alcohol	1.6%	0.0%	1.0%	0.0%
Arson	1.1%	2.9%	0.3%	1.9%
Assault	18.1%	25.0%	20.7%	7.4%
Burglary	4.5%	13.2%	4.4%	13.0%
Contempt of Court	2.4%	0.0%	4.1%	0.0%
Disorderly Conduct	9.1%	4.4%	1.0%	1.9%
Escapes	0.0%	0.0%	0.0%	0.0%
Extortion	0.4%	0.0%	0.7%	0.0%
Failure to Appear	0.2%	0.0%	0.7%	0.0%
Family Offense	0.1%	0.0%	0.0%	0.0%
Fraud	2.2%	1.5%	3.4%	3.7%
Gangs	0.0%	0.0%	0.0%	0.0%
Kidnapping	0.2%	1.5%	1.0%	0.0%
Larceny	13.2%	17.6%	13.9%	29.6%
Miscellaneous/Other	4.4%	0.0%	0.7%	0.0%
Murder	0.2%	0.0%	0.7%	0.0%
Narcotics	5.6%	11.8%	5.1%	1.9%
Obscenity	0.5%	0.0%	0.0%	0.0%
Obstruction of Justice	1.5%	0.0%	1.4%	0.0%
Parole Violation	0.5%	0.0%	1.7%	3.7%
Probation Violation	3.1%	0.0%	4.4%	7.4%
Robbery	3.3%	2.9%	10.9%	16.7%
Sex Offense	1.7%	1.5%	3.1%	5.6%
Status Offense	7.6%	1.5%	5.8%	0.0%
Telephone Law	0.2%	5.9%	0.0%	0.0%
Traffic	2.0%	2.9%	1.0%	0.0%
Trespass	3.2%	0.0%	1.4%	1.9%
Vandalism	7.4%	5.9%	4.4%	5.6%
Weapons	4.9%	1.5%	7.1%	0.0%
<i>Total Juvenile Offenses</i>	<i>1,215</i>	<i>68</i>	<i>294</i>	<i>54</i>

CSU WORKLOAD INFORMATION, FY 2007

Completed Reports	Activity	ADP
Pre-dispositional Reports	119 Probation*	45
Post-dispositional Reports	6 Parole	10
Transfer Reports	2 Intensive Prob.	0
Custody Investigations	0 Commitments	23

*Previous Data Resource Guides included only workload code 05. This year it also includes code 20.

All data were downloaded on 11/14/2007. Any changes after that date are not reflected in this book. Percentages may not add to 100% due to rounding.

OFFENSE SEVERITY, FY 2007*

Offense Severity of the Most Serious Offense (See Appendix K for more info)	Juvenile Intake Cases	New Probation Cases	Pre-Dispos. Detention Placements	Commit. to the State
Felonies:				
- Against Persons	11.2%	13.2%	34.9%	45.0%
- Weapons/Narcotics	1.9%	8.8%	5.9%	0.0%
- Other	13.6%	26.5%	17.2%	40.0%
Class 1 Misdemeanors:				
- Against Persons	17.6%	29.4%	8.3%	5.0%
- Other	28.8%	19.1%	10.1%	5.0%
Prob./Parole Violation	4.7%	0.0%	9.5%	5.0%
Court Order Violation	2.9%	0.0%	5.3%	0.0%
Status Offense	12.2%	1.5%	8.3%	0.0%
Other	7.0%	1.5%	0.6%	0.0%
Information Missing	0.0%	0.0%	0.0%	0.0%
<i>Total Juvenile Cases/ Placements/Commitments</i>	<i>823</i>	<i>68</i>	<i>169</i>	<i>20</i>
<i>% of statewide</i>	<i>1.29%</i>	<i>1.07%</i>	<i>1.45%</i>	<i>2.32%</i>

* A single intake case, placement, or commitment may involve multiple offenses.

AVERAGE LOS, FY 2007 RELEASES

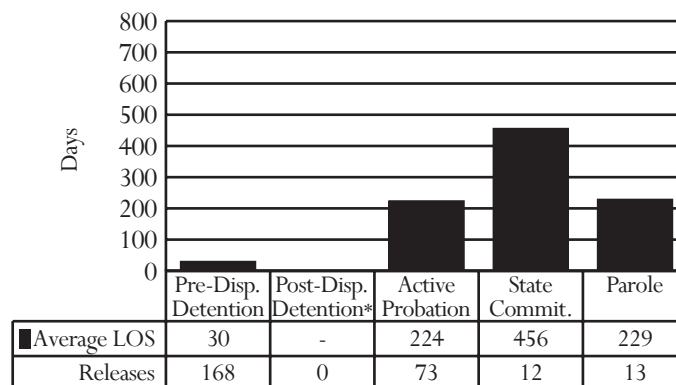

* Post-dispositional detention with programs only (under COV §16.1 - 284.1)

PRE-DISPOSITIONAL DETENTION LOS DISTRIBUTION, FY 2007 RELEASES*

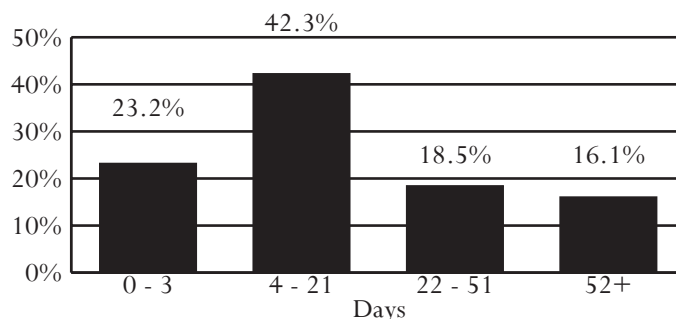

*Selected intervals are consistent with applicable citations in the COV

District 7
City of Newport News

Region III -- Director: Aderon L. Gibbs

2600 Washington Ave., 5th Floor
Newport News, Virginia 23607
757-926-8781

INTAKE COMPLAINTS, FY 2005-2007

Domestic Relations	2005	2006	2007
Dom. Rel./Child Welfare	3,739	3,793	3,680
Juvenile Complaints			
Felony	768	949	795
Class 1 Misdemeanor	1,504	1,667	1,653
Class 2-4 Misdemeanor	209	249	266
CHINS/CHINSup (Status)	694	731	1,355
Other			
Technical Violations	407	334	383
Traffic	11	16	7
Other	69	56	52
Total Juvenile Complaints	3,662	4,002	4,511
Total Complaints	7,401	7,795	8,191

INTAKE DISPOSITION OF JUVENILE COMPLAINTS, FY 2007¹

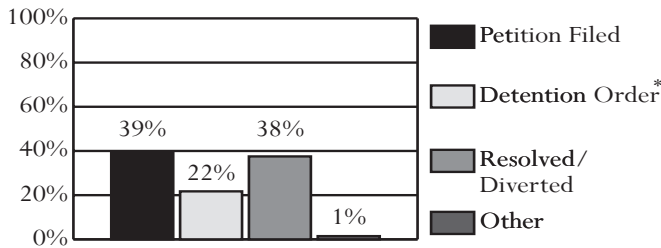

* 88.5% of complaints disposed with a detention order also included a petition.
¹Data on diversions reflect only successful diversions.

JUVENILE INTAKE CASES, FY 2005-2007

Demographics	2005	2006	2007
Race			
Black	76.0%	74.3%	73.0%
White	20.1%	22.5%	23.3%
Hispanic	2.4%	1.8%	2.4%
Other	1.6%	1.4%	1.4%
Sex			
Male	66.3%	69.3%	65.5%
Female	33.7%	30.7%	34.5%
Age			
8-12	9.1%	7.6%	8.0%
13	9.1%	8.9%	7.2%
14	15.3%	14.9%	14.5%
15	19.6%	22.7%	20.9%
16	23.3%	23.5%	24.7%
17	19.9%	19.3%	22.0%
18-20	2.2%	2.0%	1.8%
Error/Missing	1.5%	1.0%	0.8%
Total Juvenile Cases	2,674	2,779	3,500

- **U.S. Census Data:**
 - Between calendar years 1990 and 2000, the juvenile population (ages 10-17) increased 20% (from 17,381 to 20,893). The juvenile population on July 1st, 2006 was 21,700.
- **FY 2007 Intakes:**
 - 3,500 juvenile intakes and 4,511 juvenile complaints (average of 1.3 complaints per intake)
- **Intake Trends (FY 2005-2007):**
 - Domestic relations complaints decreased 2%.
 - Juvenile complaints increased 23%.
 - Juvenile felony complaints increased 4%.
 - CHINS/CHINSup complaints increased 95%.
- **Intake Disposition (FY 2007):**
 - A petition was filed in response to 58% of juvenile complaints. 38% of juvenile complaints were resolved or diverted.
- **Adjudication Time (FY 2007):**
 - The average time from intake to adjudication was 99 days.
- **Juveniles at Intake (FY 2007):**
 - Most likely to be black, 16 years old, and male
- **Risk Assessment (FY 2007):**
 - 587 assessments completed, 23% had a low score, versus 31% statewide
- **FY 2007 Most Common Juvenile Offense Category at:**
 - Intake - Status Offense
 - Probation - Assault
 - Pre-dispositional Detention - Larceny or Weapons
 - Commitment - Larceny
- **Average Length of Stay (FY 2007):**
 - Pre-dispositional Detention - 31 days, versus 24 statewide
 - Commitment to the State - 15.5 months, versus 14.2 statewide
- **Detention-Eligible Intake Cases (FY 2007):**
 - The 7th District had 2,110 detention-eligible intake cases and 467 pre-dispositional detention placements, for a rate of 4.5 eligible intakes per detention placement.

RISK ASSESSMENT RESULTS, FY 2007

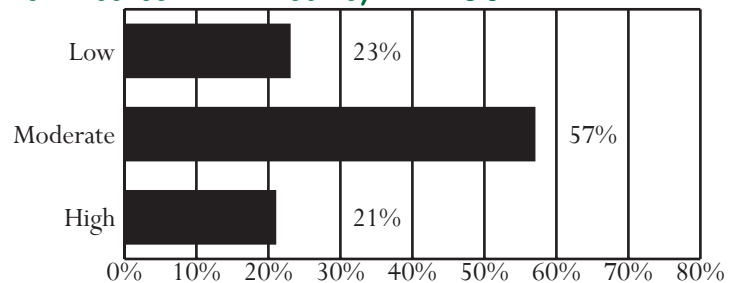

Unless noted otherwise, these data do not include domestic relations or child welfare complaints. Percentages may not add to 100% due to rounding.

OFFENSE CATEGORY, FY 2007

Offense Category (See Appendix I for the full list of Miscellaneous/Other Offenses)	Intake Complaints	New Probation Cases	Pre-Dispos. Detention Placements	Commit. to the State
Domestic Relations/Child Welfare Offenses				
Custody	65.1%	0.0%	100.0%	0.0%
Desertion/Support	16.0%	0.0%	0.0%	0.0%
Spousal Abuse	12.8%	0.0%	0.0%	0.0%
Other DR/CW	6.0%	0.0%	0.0%	0.0%
<i>Total DR/CW Offenses</i>	3,680	0	1	0
Juvenile Offenses				
Abusive Language	1.1%	0.0%	0.4%	0.0%
Alcohol	1.4%	2.7%	0.4%	0.5%
Arson	0.4%	1.2%	0.5%	1.5%
Assault	13.0%	23.9%	9.7%	16.5%
Burglary	4.0%	12.4%	8.5%	8.7%
Contempt of Court	4.9%	0.0%	9.5%	0.0%
Disorderly Conduct	1.0%	3.1%	0.5%	1.0%
Escapes	0.4%	0.0%	1.8%	1.0%
Extortion	0.2%	0.4%	0.2%	0.5%
Failure to Appear	2.2%	0.0%	7.1%	0.0%
Family Offense	0.1%	0.0%	0.1%	0.0%
Fraud	0.9%	1.5%	0.8%	1.0%
Gangs	0.0%	0.0%	0.1%	0.0%
Kidnapping	0.3%	1.5%	1.4%	0.0%
Larceny	12.4%	16.2%	13.3%	22.3%
Miscellaneous/Other	10.7%	2.3%	2.1%	0.5%
Murder	0.0%	0.0%	0.2%	0.0%
Narcotics	5.0%	7.7%	5.7%	9.7%
Obscenity	0.2%	0.0%	0.4%	0.0%
Obstruction of Justice	1.6%	3.5%	2.0%	1.9%
Parole Violation	0.3%	0.0%	0.8%	1.9%
Probation Violation	2.8%	0.0%	4.9%	3.9%
Robbery	1.4%	5.4%	5.8%	8.7%
Sex Offense	1.1%	6.2%	3.8%	1.5%
Status Offense	20.4%	0.0%	1.6%	0.0%
Telephone Law	0.2%	0.0%	0.1%	0.0%
Traffic	1.6%	1.2%	2.2%	1.9%
Trespass	4.7%	2.3%	2.0%	2.9%
Vandalism	4.1%	2.3%	2.4%	5.3%
Weapons	3.7%	6.2%	11.8%	8.7%
<i>Total Juvenile Offenses</i>	4,511	259	849	206

CSU WORKLOAD INFORMATION, FY 2007

Completed Reports	Activity	ADP
Pre-dispositional Reports	352 Probation*	226
Post-dispositional Reports	154 Parole	19
Transfer Reports	6 Intensive Prob.	12
Custody Investigations	0 Commitments	71

*Previous Data Resource Guides included only workload code 05. This year it also includes code 20.

All data were downloaded on 11/14/2007. Any changes after that date are not reflected in this book. Percentages may not add to 100% due to rounding.

OFFENSE SEVERITY, FY 2007*

Offense Severity of the Most Serious Offense (See Appendix K for more info)	Juvenile Intake Cases	New Probation Cases	Pre-Dispos. Detention Placements	Commit. to the State
Felonies:				
- Against Persons	4.8%	24.3%	19.1%	41.1%
- Weapons/Narcotics	1.6%	5.8%	6.2%	10.7%
- Other	7.7%	30.9%	19.3%	37.5%
Class 1 Misdemeanors:				
- Against Persons	13.4%	15.1%	4.3%	3.6%
- Other	22.3%	17.4%	16.5%	1.8%
Prob./Parole Violation	3.9%	0.0%	10.5%	5.4%
Court Order Violation	6.7%	0.0%	19.5%	0.0%
Status Offense	35.1%	0.0%	2.1%	0.0%
Other	4.6%	6.6%	2.6%	0.0%
Information Missing	0.0%	0.0%	0.0%	0.0%
<i>Total Juvenile Cases/Placements/Commitments</i>	3,500	259	467	56
<i>% of statewide</i>	5.49%	4.08%	3.99%	6.49%

* A single intake case, placement, or commitment may involve multiple offenses.

AVERAGE LOS, FY 2007 RELEASES

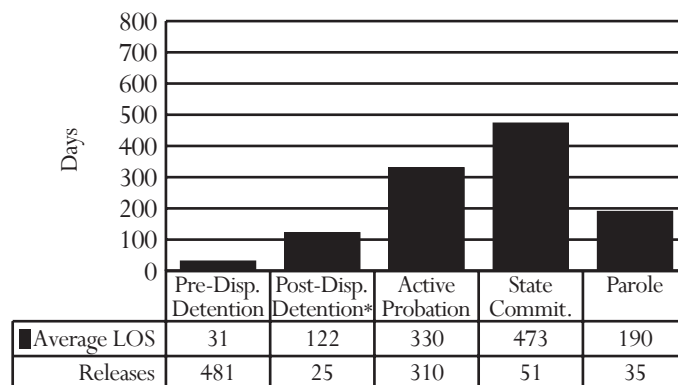

* Post-dispositional detention with programs only (under COV §16.1 - 284.1)

PRE-DISPOSITIONAL DETENTION LOS DISTRIBUTION, FY 2007 RELEASES*

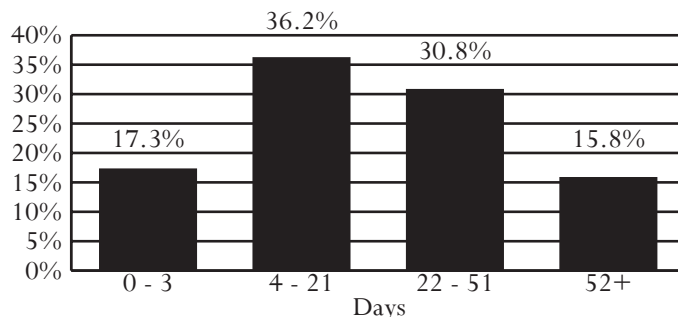

*Selected intervals are consistent with applicable citations in the COV

District 8

City of Hampton

Region III -- Director: Michael G. Morton

35 Wine Street
Hampton, Virginia 23669
757-727-6184

INTAKE COMPLAINTS, FY 2005-2007

Domestic Relations	2005	2006	2007
Dom. Rel./Child Welfare	3,808	3,479	3,769
Juvenile Complaints			
Felony	375	645	684
Class 1 Misdemeanor	1,280	1,270	1,240
Class 2-4 Misdemeanor	179	195	229
CHINS/CHINSup (Status)	608	752	615
Other			
Technical Violations	81	89	62
Traffic	205	261	243
Other	144	204	119
Total Juvenile Complaints	2,872	3,416	3,192
Total Complaints	6,680	6,895	6,961

INTAKE DISPOSITION OF JUVENILE COMPLAINTS, FY 2007¹

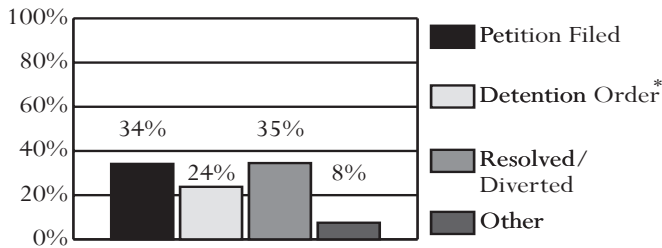

* 92.5% of complaints disposed with a detention order also included a petition.
¹Data on diversions reflect only successful diversions.

JUVENILE INTAKE CASES, FY 2005-2007

Demographics	2005	2006	2007
Race			
Black	70.1%	69.4%	69.7%
White	24.6%	26.7%	27.0%
Hispanic	2.2%	1.6%	1.5%
Other	3.0%	2.2%	1.8%
Sex			
Male	68.9%	67.8%	69.1%
Female	31.1%	32.2%	30.9%
Age			
8-12	9.5%	8.9%	8.2%
13	7.8%	8.7%	8.3%
14	14.3%	12.2%	12.1%
15	17.6%	20.1%	18.7%
16	21.4%	22.4%	23.7%
17	25.7%	25.1%	26.2%
18-20	2.2%	1.7%	2.3%
Error/Missing	1.5%	0.9%	0.7%
Total Juvenile Cases	2,274	2,494	2,306

- **U.S. Census Data:**
 - Between calendar years 1990 and 2000, the juvenile population (ages 10-17) increased 22% (from 13,300 to 16,182). The juvenile population on July 1st, 2006 was 15,570.
- **FY 2007 Intakes:**
 - 2,306 juvenile intakes and 3,192 juvenile complaints (average of 1.4 complaints per intake)
- **Intake Trends (FY 2005-2007):**
 - Domestic relations complaints decreased 1%.
 - Juvenile complaints increased 11%.
 - Juvenile felony complaints increased 82%.
 - CHINS/CHINSup complaints increased 1%.
- **Intake Disposition (FY 2007):**
 - A petition was filed in response to 56% of juvenile complaints. 35% of juvenile complaints were resolved or diverted.
- **Adjudication Time (FY 2007):**
 - The average time from intake to adjudication was 90 days.
- **Juveniles at Intake (FY 2007):**
 - Most likely to be black, 17 years old, and male
- **Risk Assessment (FY 2007):**
 - 247 assessments completed, 61% had a moderate score, versus 52% statewide
- **FY 2007 Most Common Juvenile Offense Category at:**
 - Intake - Assault
 - Probation - Assault
 - Pre-dispositional Detention - Robbery
 - Commitment - Larceny
- **Average Length of Stay (FY 2007):**
 - Pre-dispositional Detention - 18 days, versus 24 statewide
 - Commitment to the State - 16.3 months, versus 14.2 statewide
- **Detention-Eligible Intake Cases (FY 2007):**
 - The 8th District had 1,362 detention-eligible intake cases and 288 pre-dispositional detention placements, for a rate of 4.7 eligible intakes per detention placement.

RISK ASSESSMENT RESULTS, FY 2007

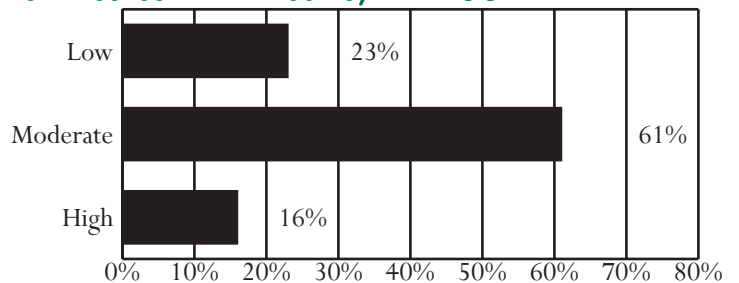

Unless noted otherwise, these data do not include domestic relations or child welfare complaints. Percentages may not add to 100% due to rounding.

OFFENSE CATEGORY, FY 2007

Offense Category (See Appendix I for the full list of Miscellaneous/Other Offenses)	Intake Complaints	New Probation Cases	Pre-Dispos. Detention Placements	Commit. to the State
Domestic Relations/Child Welfare Offenses				
Custody	77.5%	0.0%	0.0%	0.0%
Desertion/Support	7.4%	0.0%	0.0%	0.0%
Spousal Abuse	10.2%	0.0%	0.0%	0.0%
Other DR/CW	4.9%	0.0%	0.0%	0.0%
<i>Total DR/CW Offenses</i>	3,769	0	0	0
Juvenile Offenses				
Abusive Language	0.5%	0.0%	0.0%	0.0%
Alcohol	1.3%	0.0%	0.3%	0.0%
Arson	0.6%	0.0%	0.2%	0.0%
Assault	15.4%	28.4%	15.3%	8.6%
Burglary	3.8%	11.8%	7.1%	11.1%
Contempt of Court	0.0%	0.0%	0.0%	0.0%
Disorderly Conduct	2.6%	2.0%	0.7%	1.2%
Escapes	2.0%	0.0%	3.6%	1.2%
Extortion	0.4%	0.0%	0.9%	0.0%
Failure to Appear	0.8%	0.0%	1.9%	0.0%
Family Offense	0.0%	0.0%	0.0%	0.0%
Fraud	0.6%	1.0%	0.3%	2.5%
Gangs	0.4%	0.0%	0.9%	0.0%
Kidnapping	0.2%	0.0%	1.4%	1.2%
Larceny	11.4%	20.6%	13.4%	22.2%
Miscellaneous/Other	13.3%	0.0%	2.1%	0.0%
Murder	0.0%	0.0%	0.5%	1.2%
Narcotics	5.2%	5.9%	6.2%	6.2%
Obscenity	0.7%	0.0%	0.5%	0.0%
Obstruction of Justice	2.0%	2.9%	3.3%	4.9%
Parole Violation	0.5%	0.0%	0.3%	1.2%
Probation Violation	1.3%	0.0%	1.2%	6.2%
Robbery	3.3%	8.8%	19.1%	4.9%
Sex Offense	1.3%	6.9%	4.0%	6.2%
Status Offense	10.1%	0.0%	1.0%	0.0%
Telephone Law	0.1%	0.0%	0.0%	0.0%
Traffic	11.9%	0.0%	1.5%	7.4%
Trespass	2.8%	1.0%	1.4%	1.2%
Vandalism	3.9%	4.9%	1.9%	4.9%
Weapons	3.4%	5.9%	11.0%	7.4%
<i>Total Juvenile Offenses</i>	3,192	102	581	81

CSU WORKLOAD INFORMATION, FY 2007

Completed Reports	Activity	ADP
Pre-dispositional Reports	209 Probation*	80
Post-dispositional Reports	1 Parole	19
Transfer Reports	7 Intensive Prob.	13
Custody Investigations	0 Commitments	39

*Previous Data Resource Guides included only workload code 05. This year it also includes code 20.

All data were downloaded on 11/14/2007. Any changes after that date are not reflected in this book. Percentages may not add to 100% due to rounding.

OFFENSE SEVERITY, FY 2007*

Offense Severity of the Most Serious Offense (See Appendix K for more info)	Juvenile Intake Cases	New Probation Cases	Pre-Dispos. Detention Placements	Commit. to the State
Felonies:				
- Against Persons	6.3%	21.6%	44.4%	25.0%
- Weapons/Narcotics	0.9%	2.9%	6.9%	7.1%
- Other	10.0%	26.5%	21.5%	53.6%
Class 1 Misdemeanors:				
- Against Persons	15.2%	22.5%	3.1%	3.6%
- Other	24.1%	24.5%	18.4%	10.7%
Prob./Parole Violation	2.5%	0.0%	3.1%	0.0%
Court Order Violation	0.1%	0.0%	0.3%	0.0%
Status Offense	24.3%	0.0%	1.0%	0.0%
Other	16.7%	2.0%	0.3%	0.0%
Information Missing	0.0%	0.0%	0.7%	0.0%
<i>Total Juvenile Cases/ Placements/Commitments</i>	2,306	102	288	28
<i>% of statewide</i>	3.62%	1.61%	2.46%	3.24%

* A single intake case, placement, or commitment may involve multiple offenses.

AVERAGE LOS, FY 2007 RELEASES

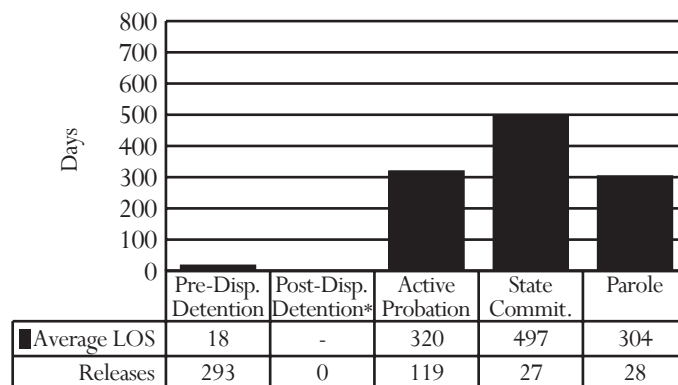

* Post-dispositional detention with programs only (under COV §16.1 - 284.1)

PRE-DISPOSITIONAL DETENTION LOS DISTRIBUTION, FY 2007 RELEASES*

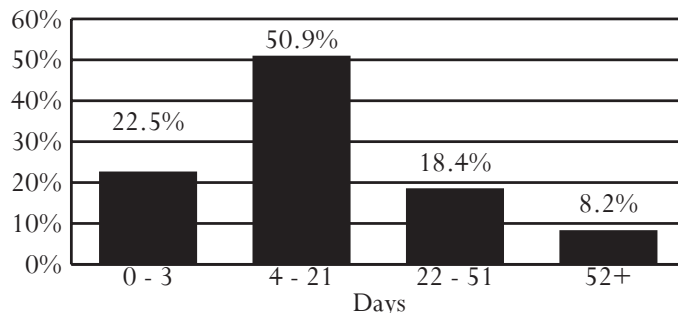

*Selected intervals are consistent with applicable citations in the COV

District 9

Cities of Poquoson and Williamsburg and Counties of Charles City, Gloucester, James City, King and Queen, King William, Mathews, Middlesex, New Kent, and York

Region III -- Director: Thomas A. Gooding

4093 Ironbound Road, Suite D
Williamsburg, Virginia 23188
757-564-2460

INTAKE COMPLAINTS, FY 2005-2007

Domestic Relations	2005	2006	2007
Dom. Rel./Child Welfare	3,032	3,038	3,200
Juvenile Complaints			
Felony	690	694	540
Class 1 Misdemeanor	1,201	1,254	1,301
Class 2-4 Misdemeanor	267	319	272
CHINS/CHINSup (Status)	218	205	215
Other			
Technical Violations	99	99	88
Traffic	28	41	19
Other	34	25	26
Total Juvenile Complaints	2,537	2,637	2,461
Total Complaints	5,569	5,675	5,661

INTAKE DISPOSITION OF JUVENILE COMPLAINTS, FY 2007¹

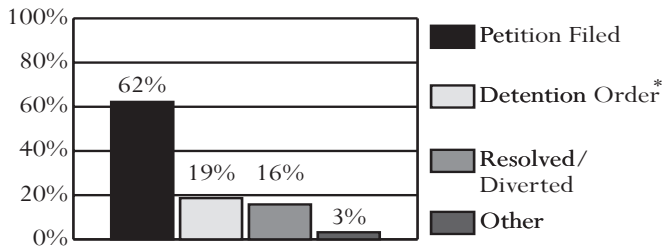

* 88.9% of complaints disposed with a detention order also included a petition.
¹Data on diversions reflect only successful diversions.

JUVENILE INTAKE CASES, FY 2005-2007

Demographics	2005	2006	2007
Race			
Black	30.4%	26.7%	26.7%
White	66.2%	69.0%	69.3%
Hispanic	2.0%	2.2%	2.3%
Other	1.4%	2.0%	1.7%
Sex			
Male	69.1%	73.7%	70.8%
Female	30.9%	26.3%	29.3%
Age			
8-12	3.7%	5.4%	4.8%
13	6.5%	6.0%	7.1%
14	12.9%	13.2%	11.3%
15	18.1%	17.8%	16.5%
16	23.2%	24.8%	24.8%
17	32.1%	29.3%	32.4%
18-20	3.1%	3.1%	2.5%
Error/Missing	0.3%	0.5%	0.6%
Total Juvenile Cases	1,538	1,531	1,552

- **U.S. Census Data:**
 - Between calendar years 1990 and 2000, the juvenile population (ages 10-17) increased 32% (from 20,292 to 26,797). The juvenile population on July 1st, 2006 was 26,812.
- **FY 2007 Intakes:**
 - 1,552 juvenile intakes and 2,461 juvenile complaints (average of 1.6 complaints per intake)
- **Intake Trends (FY 2005-2007):**
 - Domestic relations complaints increased 6%.
 - Juvenile complaints decreased 3%.
 - Juvenile felony complaints decreased 22%.
 - CHINS/CHINSup complaints decreased 1%.
- **Intake Disposition (FY 2007):**
 - A petition was filed in response to 79% of juvenile complaints. 16% of juvenile complaints were resolved or diverted.
- **Adjudication Time (FY 2007):**
 - The average time from intake to adjudication was 115 days.
- **Juveniles at Intake (FY 2007):**
 - Most likely to be white, 17 years old, and male
- **Risk Assessment (FY 2007):**
 - 136 assessments completed, 21% had a low score, versus 31% statewide
- **FY 2007 Most Common Juvenile Offense Category at:**
 - Intake - Assault
 - Probation - Assault or Burglary
 - Pre-dispositional Detention - Assault
 - Commitment - Larceny
- **Average Length of Stay (FY 2007):**
 - Pre-dispositional Detention - 26 days, versus 24 statewide
 - Commitment to the State - 12.5 months, versus 14.2 statewide
- **Detention-Eligible Intake Cases (FY 2007):**
 - The 9th District had 1,266 detention-eligible intake cases and 237 pre-dispositional detention placements, for a rate of 5.3 eligible intakes per detention placement.

RISK ASSESSMENT RESULTS, FY 2007

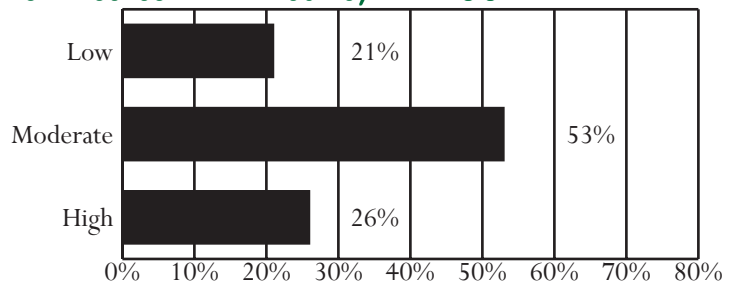

Unless noted otherwise, these data do not include domestic relations or child welfare complaints. Percentages may not add to 100% due to rounding.

OFFENSE CATEGORY, FY 2007

Offense Category (See Appendix I for the full list of Miscellaneous/Other Offenses)	Intake Complaints	New Probation Cases	Pre-Dispos. Detention Placements	Commit. to the State
Domestic Relations/Child Welfare Offenses				
Custody	75.3%	0.0%	0.0%	0.0%
Desertion/Support	12.0%	0.0%	0.0%	0.0%
Spousal Abuse	9.0%	0.0%	0.0%	0.0%
Other DR/CW	3.7%	0.0%	0.0%	0.0%
<i>Total DR/CW Offenses</i>	3,200	0	0	0
Juvenile Offenses				
Abusive Language	0.6%	0.0%	0.2%	0.0%
Alcohol	10.2%	1.0%	2.6%	0.0%
Arson	1.7%	1.0%	2.2%	0.0%
Assault	14.5%	20.6%	17.9%	6.4%
Burglary	3.9%	20.6%	7.0%	19.1%
Contempt of Court	1.3%	0.0%	2.6%	0.0%
Disorderly Conduct	4.1%	1.0%	1.5%	0.0%
Escapes	0.0%	0.0%	0.0%	0.0%
Extortion	0.4%	1.0%	1.1%	0.0%
Failure to Appear	0.2%	0.0%	1.5%	0.0%
Family Offense	0.0%	0.0%	0.0%	0.0%
Fraud	0.6%	0.0%	2.0%	17.0%
Gangs	0.0%	0.0%	0.0%	0.0%
Kidnapping	0.3%	0.0%	1.5%	0.0%
Larceny	11.9%	11.3%	14.2%	27.7%
Miscellaneous/Other	5.2%	2.1%	0.9%	0.0%
Murder	0.1%	1.0%	0.2%	0.0%
Narcotics	10.7%	5.2%	9.4%	2.1%
Obscenity	0.7%	0.0%	0.7%	2.1%
Obstruction of Justice	1.1%	1.0%	1.5%	0.0%
Parole Violation	0.6%	0.0%	1.7%	0.0%
Probation Violation	1.5%	1.0%	5.9%	4.3%
Robbery	0.7%	0.0%	2.2%	6.4%
Sex Offense	2.3%	11.3%	7.2%	4.3%
Status Offense	5.6%	0.0%	0.4%	0.0%
Telephone Law	0.1%	2.1%	0.7%	0.0%
Traffic	6.3%	0.0%	1.3%	0.0%
Trespass	4.3%	2.1%	1.7%	2.1%
Vandalism	8.9%	14.4%	8.7%	2.1%
Weapons	2.2%	3.1%	3.3%	6.4%
<i>Total Juvenile Offenses</i>	2,461	97	459	47

CSU WORKLOAD INFORMATION, FY 2007

Completed Reports	Activity	ADP
Pre-dispositional Reports	78 Probation*	75
Post-dispositional Reports	9 Parole	7
Transfer Reports	3 Intensive Prob.	0
Custody Investigations	0 Commitments	23

*Previous Data Resource Guides included only workload code 05. This year it also includes code 20.

All data were downloaded on 11/14/2007. Any changes after that date are not reflected in this book. Percentages may not add to 100% due to rounding.

OFFENSE SEVERITY, FY 2007*

Offense Severity of the Most Serious Offense (See Appendix K for more info)	Juvenile Intake Cases	New Probation Cases	Pre-Dispos. Detention Placements	Commit. to the State
Felonies:				
- Against Persons	5.8%	19.6%	21.5%	37.5%
- Weapons/Narcotics	3.0%	4.1%	7.2%	0.0%
- Other	11.4%	29.9%	21.5%	62.5%
Class 1 Misdemeanors:				
- Against Persons	19.1%	19.6%	19.0%	0.0%
- Other	37.9%	22.7%	11.8%	0.0%
Prob./Parole Violation	3.2%	1.0%	14.3%	0.0%
Court Order Violation	1.2%	0.0%	2.5%	0.0%
Status Offense	9.0%	0.0%	0.0%	0.0%
Other	9.5%	3.1%	2.1%	0.0%
Information Missing	0.0%	0.0%	0.0%	0.0%
<i>Total Juvenile Cases/Placements/Commitments</i>	1,552	97	237	16
<i>% of statewide</i>	2.43%	1.53%	2.03%	1.85%

* A single intake case, placement, or commitment may involve multiple offenses.

AVERAGE LOS, FY 2007 RELEASES

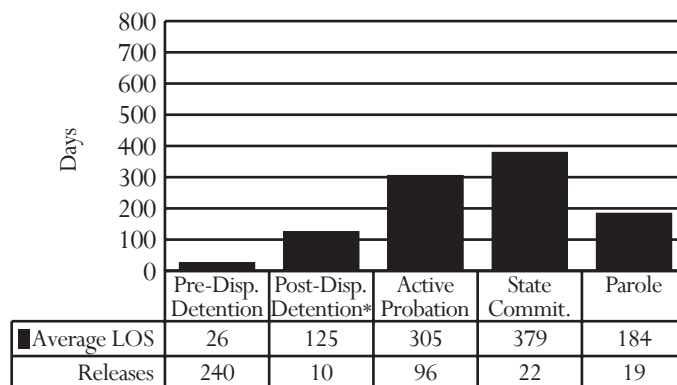

* Post-dispositional detention with programs only (under COV §16.1 - 284.1)

PRE-DISPOSITIONAL DETENTION LOS DISTRIBUTION, FY 2007 RELEASES*

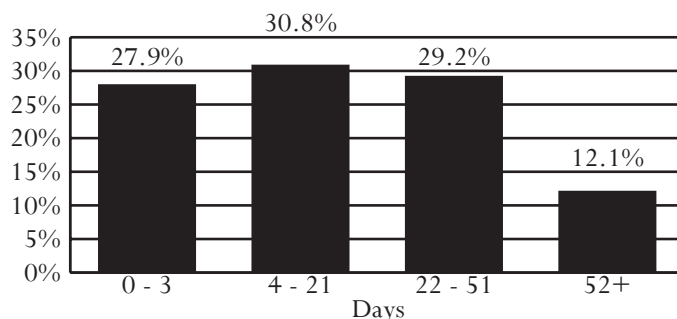

*Selected intervals are consistent with applicable citations in the COV

District 10

Counties of Appomattox, Buckingham, Charlotte, Cumberland, Halifax, Lunenburg, Mecklenburg, and Prince Edward

Region I -- Director: Charles L. Watts, Jr.

151 Morton Lane
Appomattox, Virginia 24522
434-352-8224

INTAKE COMPLAINTS, FY 2005-2007

Domestic Relations	2005	2006	2007
Dom. Rel./Child Welfare	3,000	3,453	3,292
Juvenile Complaints			
Felony	338	396	438
Class 1 Misdemeanor	865	1,115	880
Class 2-4 Misdemeanor	160	151	133
CHINS/CHINSup (Status)	333	327	281
Other			
Technical Violations	314	363	434
Traffic	8	11	18
Other	12	14	19
Total Juvenile Complaints	2,030	2,377	2,203
Total Complaints	5,030	5,830	5,495

INTAKE DISPOSITION OF JUVENILE COMPLAINTS, FY 2007¹

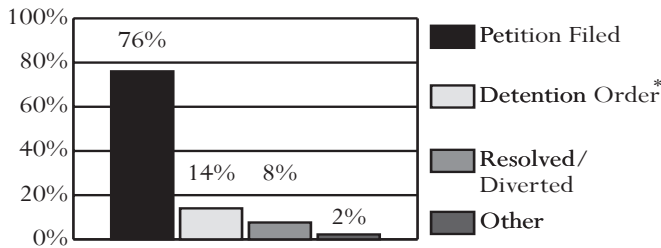

* 98.7% of complaints disposed with a detention order also included a petition.
¹Data on diversions reflect only successful diversions.

JUVENILE INTAKE CASES, FY 2005-2007

Demographics	2005	2006	2007
Race			
Black	60.4%	60.9%	58.5%
White	38.0%	38.0%	39.1%
Hispanic	0.5%	0.3%	0.4%
Other	1.2%	0.8%	1.9%
Sex			
Male	67.6%	70.0%	72.8%
Female	32.4%	30.0%	27.2%
Age			
8-12	6.6%	8.2%	6.5%
13	8.9%	9.0%	9.7%
14	12.3%	12.7%	14.2%
15	20.0%	18.5%	18.0%
16	24.9%	23.6%	21.8%
17	23.8%	23.5%	26.4%
18-20	2.1%	2.3%	2.2%
Error/Missing	1.5%	2.2%	1.2%
Total Juvenile Cases	1,557	1,726	1,650

- *U.S. Census Data:*
 - Between calendar years 1990 and 2000, the juvenile population (ages 10-17) increased 6% (from 15,512 to 16,489). The juvenile population on July 1st, 2006 was 15,522.
- *FY 2007 Intakes:*
 - 1,650 juvenile intakes and 2,203 juvenile complaints (average of 1.3 complaints per intake)
- *Intake Trends (FY 2005-2007):*
 - Domestic relations complaints increased 10%.
 - Juvenile complaints increased 9%.
 - Juvenile felony complaints increased 30%.
 - CHINS/CHINSup complaints decreased 16%.
- *Intake Disposition (FY 2007):*
 - A petition was filed in response to 90% of juvenile complaints. 8% of juvenile complaints were resolved or diverted.
- *Adjudication Time (FY 2007):*
 - The average time from intake to adjudication was 131 days.
- *Juveniles at Intake (FY 2007):*
 - Most likely to be black, 17 years old, and male
- *Risk Assessment (FY 2007):*
 - 230 assessments completed, 10% had a high score, versus 17% statewide
- *FY 2007 Most Common Juvenile Offense Category at:*
 - Intake - Assault
 - Probation - Assault
 - Pre-dispositional Detention - Assault
 - Commitment - Vandalism
- *Average Length of Stay (FY 2007):*
 - Pre-dispositional Detention - 22 days, versus 24 statewide
 - Commitment to the State - 14.5 months, versus 14.2 statewide
- *Detention-Eligible Intake Cases (FY 2007):*
 - The 10th District had 1,243 detention-eligible intake cases and 278 pre-dispositional detention placements, for a rate of 4.5 eligible intakes per detention placement.

RISK ASSESSMENT RESULTS, FY 2007

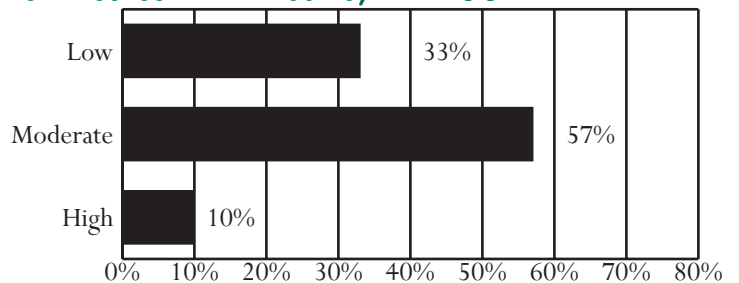

Unless noted otherwise, these data do not include domestic relations or child welfare complaints. Percentages may not add to 100% due to rounding.

OFFENSE CATEGORY, FY 2007

Offense Category (See Appendix I for the full list of Miscellaneous/Other Offenses)	Intake Complaints	New Probation Cases	Pre-Dispos. Detention Placements	Commit. to the State
Domestic Relations/Child Welfare Offenses				
Custody	58.9%	0.0%	0.0%	0.0%
Desertion/Support	18.6%	0.0%	0.0%	0.0%
Spousal Abuse	15.2%	0.0%	0.0%	0.0%
Other DR/CW	7.3%	0.0%	0.0%	0.0%
<i>Total DR/CW Offenses</i>	3,292	0	0	0
Juvenile Offenses				
Abusive Language	1.2%	0.8%	0.5%	0.0%
Alcohol	2.6%	0.8%	1.2%	10.3%
Arson	0.9%	2.3%	0.2%	0.0%
Assault	18.8%	26.4%	24.0%	0.0%
Burglary	3.2%	7.0%	6.5%	13.8%
Contempt of Court	15.7%	3.9%	15.7%	0.0%
Disorderly Conduct	3.9%	5.4%	3.0%	0.0%
Escapes	0.0%	0.0%	0.0%	0.0%
Extortion	0.5%	0.0%	0.2%	0.0%
Failure to Appear	0.1%	0.0%	0.2%	0.0%
Family Offense	0.0%	0.0%	0.0%	0.0%
Fraud	2.6%	0.0%	3.0%	3.4%
Gangs	0.6%	1.6%	1.4%	0.0%
Kidnapping	0.1%	0.8%	0.7%	0.0%
Larceny	10.2%	17.1%	14.1%	17.2%
Miscellaneous/Other	2.2%	1.6%	1.8%	0.0%
Murder	0.0%	0.0%	0.0%	0.0%
Narcotics	4.0%	6.2%	2.1%	0.0%
Obscenity	0.3%	0.0%	0.2%	0.0%
Obstruction of Justice	1.0%	0.8%	1.8%	0.0%
Parole Violation	0.1%	0.0%	0.2%	0.0%
Probation Violation	3.4%	0.0%	6.7%	3.4%
Robbery	0.4%	0.8%	1.4%	0.0%
Sex Offense	1.3%	6.2%	5.5%	20.7%
Status Offense	12.6%	0.0%	0.2%	0.0%
Telephone Law	0.6%	0.0%	0.0%	0.0%
Traffic	3.0%	1.6%	0.2%	0.0%
Trespass	2.3%	2.3%	0.9%	0.0%
Vandalism	6.3%	8.5%	7.2%	27.6%
Weapons	2.0%	6.2%	0.9%	3.4%
<i>Total Juvenile Offenses</i>	2,203	129	433	29

CSU WORKLOAD INFORMATION, FY 2007

Completed Reports	Activity	ADP
Pre-dispositional Reports	84 Probation*	108
Post-dispositional Reports	61 Parole	4
Transfer Reports	11 Intensive Prob.	0
Custody Investigations	0 Commitments	14

*Previous Data Resource Guides included only workload code 05. This year it also includes code 20.

All data were downloaded on 11/14/2007. Any changes after that date are not reflected in this book. Percentages may not add to 100% due to rounding.

OFFENSE SEVERITY, FY 2007*

Offense Severity of the Most Serious Offense (See Appendix K for more info)	Juvenile Intake Cases	New Probation Cases	Pre-Dispos. Detention Placements	Commit. to the State
Felonies:				
- Against Persons	5.5%	12.4%	18.0%	16.7%
- Weapons/Narcotics	1.2%	2.3%	1.4%	0.0%
- Other	9.2%	19.4%	16.5%	66.7%
Class 1 Misdemeanors:				
- Against Persons	19.3%	24.0%	20.1%	0.0%
- Other	17.7%	34.1%	9.0%	0.0%
Prob./Parole Violation	4.6%	0.0%	9.7%	0.0%
Court Order Violation	19.5%	3.9%	22.3%	0.0%
Status Offense	16.4%	0.0%	0.4%	0.0%
Other	6.5%	3.9%	2.5%	0.0%
Information Missing	0.0%	0.0%	0.0%	16.7%
<i>Total Juvenile Cases/Placements/Commitments</i>	1,650	129	278	6
<i>% of statewide</i>	2.59%	2.03%	2.38%	0.70%

* A single intake case, placement, or commitment may involve multiple offenses.

AVERAGE LOS, FY 2007 RELEASES

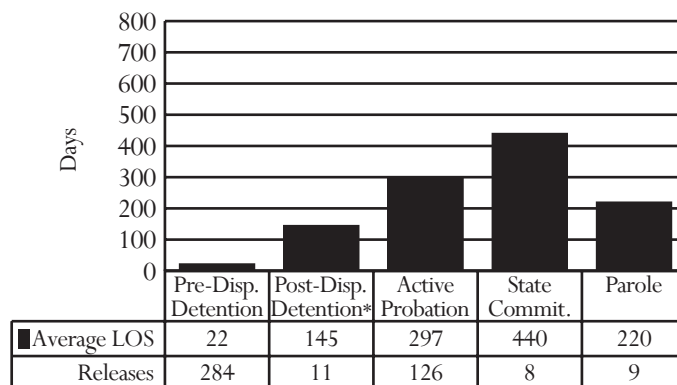

* Post-dispositional detention with programs only (under COV §16.1 - 284.1)

PRE-DISPOSITIONAL DETENTION LOS DISTRIBUTION, FY 2007 RELEASES*

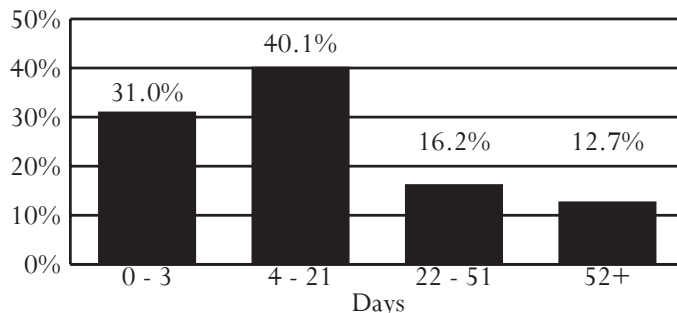

*Selected intervals are consistent with applicable citations in the COV

District 11

City of Petersburg
Counties of Amelia, Dinwiddie, Nottoway, and Powhatan

Region III -- Director: Frances Hayes Brown

20 East Tabb Street, Suite 103
Petersburg, Virginia 23803
804-733-2371

INTAKE COMPLAINTS, FY 2005-2007

Domestic Relations	2005	2006	2007
Dom. Rel./Child Welfare	2,224	2,481	2,664
Juvenile Complaints			
Felony	575	527	648
Class 1 Misdemeanor	913	735	726
Class 2-4 Misdemeanor	149	150	129
CHINS/CHINSup (Status)	296	270	185
Other			
Technical Violations	294	184	142
Traffic	24	48	30
Other	14	17	9
Total Juvenile Complaints	2,265	1,931	1,869
Total Complaints	4,489	4,412	4,533

INTAKE DISPOSITION OF JUVENILE COMPLAINTS, FY 2007¹

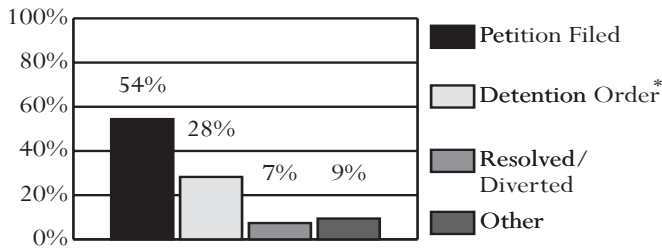

* 99.1% of complaints disposed with a detention order also included a petition.
¹Data on diversions reflect only successful diversions.

JUVENILE INTAKE CASES, FY 2005-2007

Demographics	2005	2006	2007
Race			
Black	68.7%	71.4%	70.8%
White	29.8%	26.4%	27.5%
Hispanic	0.7%	1.1%	0.9%
Other	0.8%	1.1%	0.8%
Sex			
Male	72.6%	75.9%	72.1%
Female	27.4%	24.1%	27.9%
Age			
8-12	6.4%	6.0%	5.2%
13	9.0%	9.1%	6.7%
14	12.5%	12.2%	12.4%
15	22.5%	18.3%	21.8%
16	22.8%	24.0%	22.4%
17	24.3%	27.8%	27.7%
18-20	1.9%	2.4%	2.5%
Error/Missing	0.8%	0.2%	1.2%
Total Juvenile Cases	1,433	1,204	995

- **U.S. Census Data:**
 - Between calendar years 1990 and 2000, the juvenile population (ages 10-17) increased 22% (from 10,126 to 12,350). The juvenile population on July 1st, 2006 was 12,356.
- **FY 2007 Intakes:**
 - 995 juvenile intakes and 1,869 juvenile complaints (average of 1.9 complaints per intake)
- **Intake Trends (FY 2005-2007):**
 - Domestic relations complaints increased 20%.
 - Juvenile complaints decreased 17%.
 - Juvenile felony complaints increased 13%.
 - CHINS/CHINSup complaints decreased 38%.
- **Intake Disposition (FY 2007):**
 - A petition was filed in response to 83% of juvenile complaints. 7% of juvenile complaints were resolved or diverted.
- **Adjudication Time (FY 2007):**
 - The average time from intake to adjudication was 95 days.
- **Juveniles at Intake (FY 2007):**
 - Most likely to be black, 17 years old, and male
- **Risk Assessment (FY 2007):**
 - 203 assessments completed, 17% had a low score, versus 31% statewide
- **FY 2007 Most Common Juvenile Offense Category at:**
 - Intake - Assault
 - Probation - Assault
 - Pre-dispositional Detention - Assault
 - Commitment - Larceny
- **Average Length of Stay (FY 2007):**
 - Pre-dispositional Detention - 25 days, versus 24 statewide
 - Commitment to the State - 15.4 months, versus 14.2 statewide
- **Detention-Eligible Intake Cases (FY 2007):**
 - The 11th District had 770 detention-eligible intake cases and 227 pre-dispositional detention placements, for a rate of 3.4 eligible intakes per detention placement.

RISK ASSESSMENT RESULTS, FY 2007

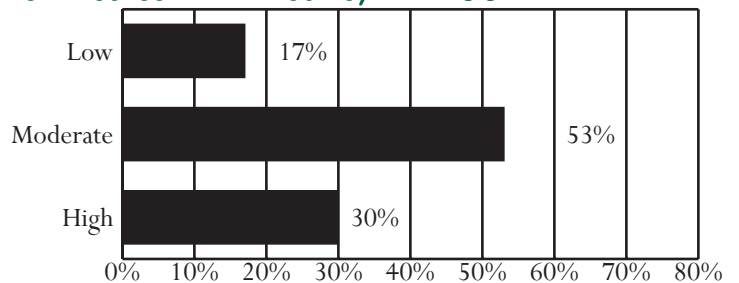

Unless noted otherwise, these data do not include domestic relations or child welfare complaints. Percentages may not add to 100% due to rounding.

OFFENSE CATEGORY, FY 2007

Offense Category (See Appendix I for the full list of Miscellaneous/Other Offenses)	Intake Complaints	New Probation Cases	Pre-Dispos. Detention Placements	Commit. to the State
Domestic Relations/Child Welfare Offenses				
Custody	64.2%	0.0%	0.0%	0.0%
Desertion/Support	17.7%	0.0%	0.0%	0.0%
Spousal Abuse	6.7%	0.0%	0.0%	0.0%
Other DR/CW	11.4%	0.0%	0.0%	0.0%
<i>Total DR/CW Offenses</i>	<i>2,664</i>	<i>0</i>	<i>0</i>	<i>0</i>
Juvenile Offenses				
Abusive Language	1.6%	0.0%	0.0%	0.0%
Alcohol	1.7%	1.9%	0.3%	0.0%
Arson	0.5%	0.9%	0.5%	1.0%
Assault	23.9%	34.6%	32.5%	10.2%
Burglary	5.9%	8.4%	6.7%	9.2%
Contempt of Court	2.9%	1.9%	6.1%	0.0%
Disorderly Conduct	1.5%	0.9%	1.0%	2.0%
Escapes	0.0%	0.0%	0.0%	0.0%
Extortion	0.5%	0.0%	0.7%	0.0%
Failure to Appear	0.4%	0.0%	0.5%	1.0%
Family Offense	0.1%	0.0%	0.2%	0.0%
Fraud	1.3%	1.9%	0.5%	0.0%
Gangs	0.2%	0.0%	0.0%	0.0%
Kidnapping	0.6%	0.0%	2.1%	0.0%
Larceny	14.1%	16.8%	12.8%	28.6%
Miscellaneous/Other	2.9%	0.0%	0.3%	0.0%
Murder	1.0%	0.0%	2.1%	0.0%
Narcotics	3.2%	2.8%	2.4%	1.0%
Obscenity	0.1%	0.0%	0.0%	0.0%
Obstruction of Justice	1.2%	0.0%	1.0%	2.0%
Parole Violation	1.0%	0.0%	1.6%	7.1%
Probation Violation	3.6%	0.0%	2.1%	9.2%
Robbery	1.7%	0.0%	5.2%	4.1%
Sex Offense	1.3%	2.8%	1.2%	2.0%
Status Offense	8.1%	7.5%	0.2%	0.0%
Telephone Law	0.6%	0.0%	0.0%	0.0%
Traffic	6.6%	0.9%	1.0%	2.0%
Trespass	2.6%	6.5%	1.0%	0.0%
Vandalism	7.4%	9.3%	7.8%	4.1%
Weapons	3.6%	2.8%	10.0%	16.3%
<i>Total Juvenile Offenses</i>	<i>1,869</i>	<i>107</i>	<i>578</i>	<i>98</i>

CSU WORKLOAD INFORMATION, FY 2007

Completed Reports	Activity	ADP
Pre-dispositional Reports	101 Probation*	116
Post-dispositional Reports	16 Parole	35
Transfer Reports	2 Intensive Prob.	5
Custody Investigations	0 Commitments	49

*Previous Data Resource Guides included only workload code 05. This year it also includes code 20.

All data were downloaded on 11/14/2007. Any changes after that date are not reflected in this book. Percentages may not add to 100% due to rounding.

OFFENSE SEVERITY, FY 2007*

Offense Severity of the Most Serious Offense (See Appendix K for more info)	Juvenile Intake Cases	New Probation Cases	Pre-Dispos. Detention Placements	Commit. to the State
Felonies:				
- Against Persons	13.1%	17.8%	38.3%	30.3%
- Weapons/Narcotics	1.5%	0.9%	5.3%	9.1%
- Other	16.9%	24.3%	18.9%	39.4%
Class 1 Misdemeanors:				
- Against Persons	19.9%	23.4%	12.8%	6.1%
- Other	18.7%	20.6%	8.8%	9.1%
Prob./Parole Violation	5.7%	0.0%	8.8%	6.1%
Court Order Violation	2.7%	1.9%	6.2%	0.0%
Status Offense	14.3%	7.5%	0.4%	0.0%
Other	7.2%	3.7%	0.4%	0.0%
Information Missing	0.0%	0.0%	0.0%	0.0%
<i>Total Juvenile Cases/Placements/Commitments</i>	<i>995</i>	<i>107</i>	<i>227</i>	<i>33**</i>
<i>% of statewide</i>	<i>1.56%</i>	<i>1.68%</i>	<i>1.94%</i>	<i>3.82%</i>

* A single intake case, placement, or commitment may involve multiple offenses.

**6% (2) of state commitments occurred as a result of an institutional offense.

AVERAGE LOS, FY 2007 RELEASES

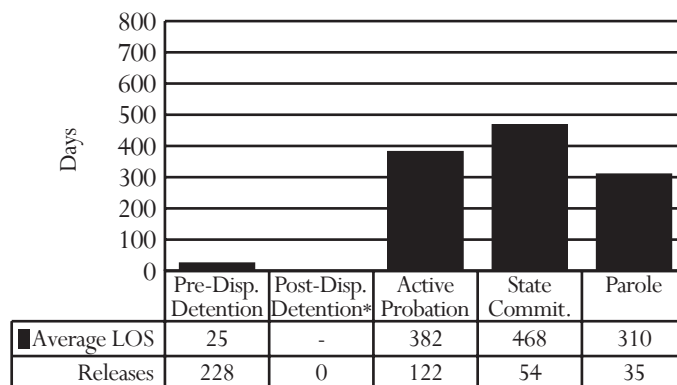

* Post-dispositional detention with programs only (under COV §16.1 - 284.1)

PRE-DISPOSITIONAL DETENTION LOS DISTRIBUTION, FY 2007 RELEASES*

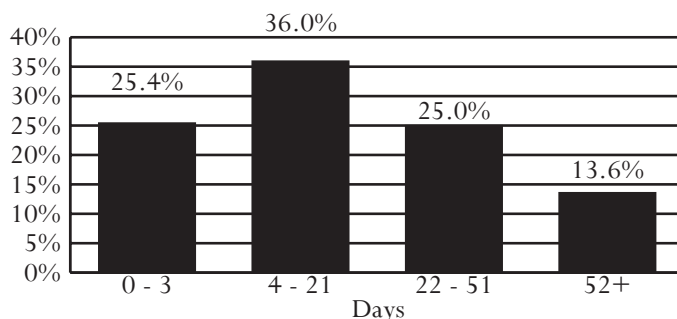

*Selected intervals are consistent with applicable citations in the COV

District 12

City of Colonial Heights
County of Chesterfield

Region III -- Director: Gayle Turner

7000 Lucy Corr Boulevard
Chesterfield, Virginia 23832
804-748-1372

INTAKE COMPLAINTS, FY 2005-2007

Domestic Relations	2005	2006	2007
Dom. Rel./Child Welfare	5,470	5,210	5,536
Juvenile Complaints			
Felony	1,290	1,374	1,117
Class 1 Misdemeanor	3,122	4,053	2,960
Class 2-4 Misdemeanor	548	486	406
CHINS/CHINSup (Status)	855	953	542
Other			
Technical Violations	489	581	446
Traffic	6	11	4
Other	230	163	66
Total Juvenile Complaints	6,540	7,621	5,541
Total Complaints	12,010	12,831	11,077

INTAKE DISPOSITION OF JUVENILE COMPLAINTS, FY 2007¹

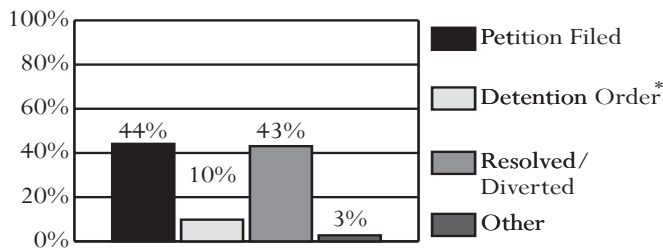

* 100% of complaints disposed with a detention order also included a petition.
¹Data on diversions reflect only successful diversions.

JUVENILE INTAKE CASES, FY 2005-2007

Demographics	2005	2006	2007
Race			
Black	43.2%	46.6%	49.6%
White	54.0%	50.2%	47.2%
Hispanic	1.1%	1.6%	1.8%
Other	1.7%	1.6%	1.3%
Sex			
Male	69.8%	67.1%	69.4%
Female	30.2%	32.9%	30.6%
Age			
8-12	6.5%	7.5%	6.0%
13	8.5%	9.5%	8.0%
14	15.1%	15.4%	14.1%
15	19.5%	20.2%	18.9%
16	22.1%	22.4%	23.1%
17	25.4%	22.3%	25.7%
18-20	2.4%	2.4%	3.3%
Error/Missing	0.4%	0.4%	0.8%
Total Juvenile Cases	4,623	5,277	3,811

- *U.S. Census Data:*
 - Between calendar years 1990 and 2000, the juvenile population (ages 10-17) increased 33% (from 27,880 to 37,144). The juvenile population on July 1st, 2006 was 38,814.
- *FY 2007 Intakes:*
 - 3,811 juvenile intakes and 5,541 juvenile complaints (average of 1.5 complaints per intake)
- *Intake Trends (FY 2005-2007):*
 - Domestic relations complaints increased 1%.
 - Juvenile complaints decreased 15%.
 - Juvenile felony complaints decreased 13%.
 - CHINS/CHINSup complaints decreased 37%.
- *Intake Disposition (FY 2007):*
 - A petition was filed in response to 54% of juvenile complaints. 43% of juvenile complaints were resolved or diverted.
- *Adjudication Time (FY 2007):*
 - The average time from intake to adjudication was 100 days.
- *Juveniles at Intake (FY 2007):*
 - Most likely to be black, 17 years old, and male
- *Risk Assessment (FY 2007):*
 - 229 assessments completed, 24% had a low score, versus 31% statewide
- *FY 2007 Most Common Juvenile Offense Category at:*
 - Intake - Larceny or Assault
 - Probation - Assault
 - Pre-dispositional Detention - Assault
 - Commitment - Larceny
- *Average Length of Stay (FY 2007):*
 - Pre-dispositional Detention - 25 days, versus 24 statewide
 - Commitment to the State - 11.6 months, versus 14.2 statewide
- *Detention-Eligible Intake Cases (FY 2007):*
 - The 12th District had 3,113 detention-eligible intake cases and 479 pre-dispositional detention placements, for a rate of 6.5 eligible intakes per detention placement.

RISK ASSESSMENT RESULTS, FY 2007

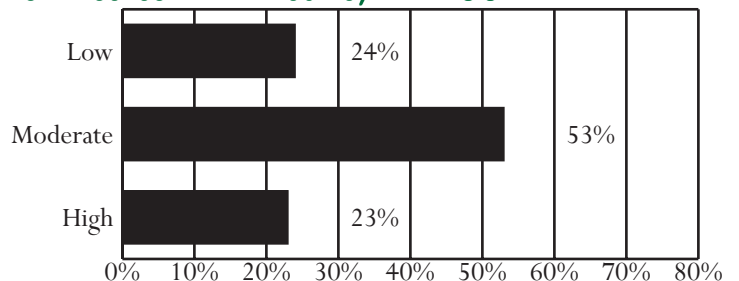

Unless noted otherwise, these data do not include domestic relations or child welfare complaints. Percentages may not add to 100% due to rounding.

OFFENSE CATEGORY, FY 2007

Offense Category (See Appendix I for the full list of Miscellaneous/Other Offenses)	Intake Complaints	New Probation Cases	Pre-Dispos. Detention Placements	Commit. to the State
Domestic Relations/Child Welfare Offenses				
Custody	68.3%	0.0%	0.0%	0.0%
Desertion/Support	20.7%	0.0%	0.0%	0.0%
Spousal Abuse	9.2%	0.0%	0.0%	0.0%
Other DR/CW	1.8%	0.0%	0.0%	0.0%
<i>Total DR/CW Offenses</i>	5,536	0	0	0
Juvenile Offenses				
Abusive Language	1.0%	0.0%	0.7%	0.0%
Alcohol	2.5%	1.2%	1.0%	0.0%
Arson	2.0%	1.2%	2.5%	6.9%
Assault	15.4%	24.4%	15.8%	16.0%
Burglary	3.8%	7.3%	3.6%	3.5%
Contempt of Court	5.6%	6.7%	13.8%	6.3%
Disorderly Conduct	4.5%	3.7%	1.7%	0.7%
Escapes	0.1%	0.6%	0.6%	1.4%
Extortion	0.4%	0.6%	0.0%	0.0%
Failure to Appear	2.3%	0.0%	8.1%	3.5%
Family Offense	0.0%	0.0%	0.1%	0.0%
Fraud	1.6%	0.6%	0.4%	0.7%
Gangs	0.1%	0.6%	0.1%	2.1%
Kidnapping	0.1%	0.0%	0.3%	0.0%
Larceny	17.2%	14.6%	11.6%	22.2%
Miscellaneous/Other	2.7%	0.6%	1.9%	1.4%
Murder	0.1%	0.0%	0.4%	0.0%
Narcotics	5.4%	7.3%	3.3%	0.7%
Obscenity	0.7%	0.6%	0.1%	0.0%
Obstruction of Justice	2.0%	1.8%	3.0%	1.4%
Parole Violation	0.5%	0.0%	1.7%	6.9%
Probation Violation	2.0%	0.0%	8.3%	9.7%
Robbery	1.2%	1.2%	6.7%	2.1%
Sex Offense	1.2%	10.4%	2.3%	2.1%
Status Offense	8.5%	5.5%	0.6%	0.0%
Telephone Law	0.5%	0.0%	0.1%	0.0%
Traffic	2.0%	0.6%	1.6%	3.5%
Trespass	5.0%	1.8%	0.9%	2.1%
Vandalism	10.2%	3.7%	3.0%	6.3%
Weapons	1.5%	4.9%	5.4%	0.7%
<i>Total Juvenile Offenses</i>	5,541	164	689	144

CSU WORKLOAD INFORMATION, FY 2007

Completed Reports	Activity	ADP
Pre-dispositional Reports	214 Probation*	138
Post-dispositional Reports	11 Parole	25
Transfer Reports	1 Intensive Prob.	0
Custody Investigations	0 Commitments	40

*Previous Data Resource Guides included only workload code 05. This year it also includes code 20.

All data were downloaded on 11/14/2007. Any changes after that date are not reflected in this book. Percentages may not add to 100% due to rounding.

OFFENSE SEVERITY, FY 2007*

Offense Severity of the Most Serious Offense (See Appendix K for more info)	Juvenile Intake Cases	New Probation Cases	Pre-Dispos. Detention Placements	Commit. to the State
Felonies:				
- Against Persons	4.6%	15.9%	19.8%	27.3%
- Weapons/Narcotics	0.4%	3.0%	1.3%	2.3%
- Other	12.6%	19.5%	13.6%	27.3%
Class 1 Misdemeanors:				
- Against Persons	18.9%	22.6%	8.1%	20.5%
- Other	35.1%	23.2%	21.7%	13.6%
Prob./Parole Violation	2.9%	0.0%	13.2%	9.1%
Court Order Violation	7.8%	6.7%	18.8%	0.0%
Status Offense	10.5%	5.5%	0.8%	0.0%
Other	7.1%	3.7%	2.7%	0.0%
Information Missing	0.0%	0.0%	0.0%	0.0%
<i>Total Juvenile Cases/Placements/Commitments</i>	3,811	164	479	44**
<i>% of statewide</i>	5.97%	2.58%	4.10%	5.10%

* A single intake case, placement, or commitment may involve multiple offenses.

**25% (11) of state commitments occurred as a result of an institutional offense.

AVERAGE LOS, FY 2007 RELEASES

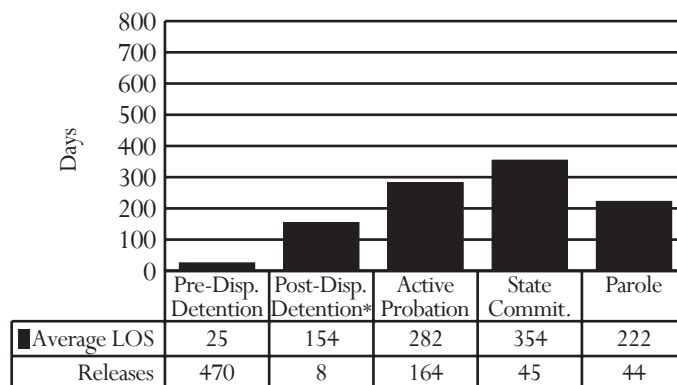

* Post-dispositional detention with programs only (under COV §16.1 - 284.1)

PRE-DISPOSITIONAL DETENTION LOS DISTRIBUTION, FY 2007 RELEASES*

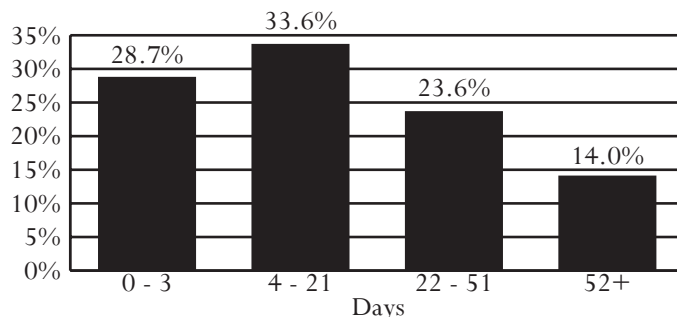

*Selected intervals are consistent with applicable citations in the COV

District 13
City of Richmond

Region III -- Director: Stephanie C. Garrison

1600 Oliver Hill Way
Richmond, Virginia 23219
804-646-2901

INTAKE COMPLAINTS, FY 2005-2007

Domestic Relations	2005	2006	2007
Dom. Rel./Child Welfare	3,773	2,903	3,466
Juvenile Complaints			
Felony	1,191	974	1,091
Class 1 Misdemeanor	1,846	1,241	1,327
Class 2-4 Misdemeanor	295	207	182
CHINS/CHINSup (Status)	210	227	303
Other			
Technical Violations	321	304	252
Traffic	12	12	10
Other	25	14	37
Total Juvenile Complaints	3,900	2,979	3,202
Total Complaints	7,673	5,882	6,668

INTAKE DISPOSITION OF JUVENILE COMPLAINTS, FY 2007¹

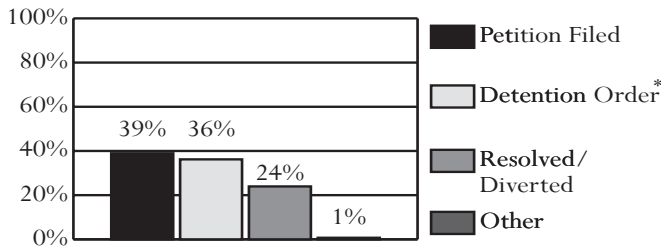

* 99.8% of complaints disposed with a detention order also included a petition.
¹Data on diversions reflect only successful diversions.

JUVENILE INTAKE CASES, FY 2005-2007

Demographics	2005	2006	2007
Race			
Black	96.3%	96.2%	94.7%
White	2.9%	3.1%	3.9%
Hispanic	0.5%	0.5%	0.9%
Other	0.3%	0.2%	0.5%
Sex			
Male	76.1%	74.7%	74.7%
Female	23.9%	25.3%	25.3%
Age			
8-12	6.7%	5.9%	5.4%
13	9.2%	9.1%	8.2%
14	15.1%	14.3%	14.6%
15	21.9%	22.5%	21.2%
16	24.1%	22.2%	23.3%
17	21.2%	22.0%	23.3%
18-20	1.8%	3.2%	3.5%
Error/Missing	0.1%	1.0%	0.5%
Total Juvenile Cases	2,338	1,895	1,985

- **U.S. Census Data:**
 - Between calendar years 1990 and 2000, the juvenile population (ages 10-17) increased 12% (from 16,137 to 18,037). The juvenile population on July 1st, 2006 was 17,447.
- **FY 2007 Intakes:**
 - 1,985 juvenile intakes and 3,202 juvenile complaints (average of 1.6 complaints per intake)
- **Intake Trends (FY 2005-2007):**
 - Domestic relations complaints decreased 8%.
 - Juvenile complaints decreased 18%.
 - Juvenile felony complaints decreased 8%.
 - CHINS/CHINSup complaints increased 44%.
- **Intake Disposition (FY 2007):**
 - A petition was filed in response to 75% of juvenile complaints. 24% of juvenile complaints were resolved or diverted.
- **Adjudication Time (FY 2007):**
 - The average time from intake to adjudication was 92 days.
- **Juveniles at Intake (FY 2007):**
 - Most likely to be black, 16 or 17 years old, and male
- **Risk Assessment (FY 2007):**
 - 323 assessments completed, 11% had a low score, versus 31% statewide
- **FY 2007 Most Common Juvenile Offense Category at:**
 - Intake - Assault
 - Probation - Assault
 - Pre-dispositional Detention - Assault
 - Commitment - Assault
- **Average Length of Stay (FY 2007):**
 - Pre-dispositional Detention - 22 days, versus 24 statewide
 - Commitment to the State - 17.0 months, versus 14.2 statewide
- **Detention-Eligible Intake Cases (FY 2007):**
 - The 13th District had 1,680 detention-eligible intake cases and 717 pre-dispositional detention placements, for a rate of 2.3 eligible intakes per detention placement.

RISK ASSESSMENT RESULTS, FY 2007

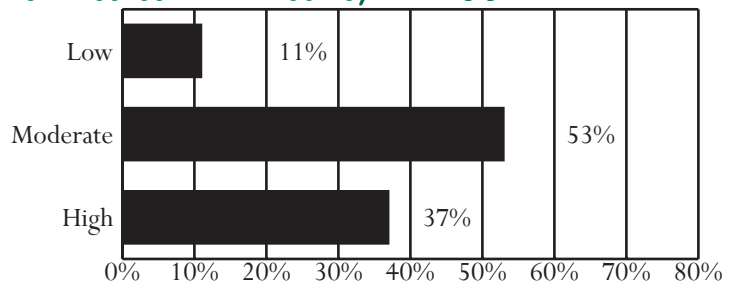

Unless noted otherwise, these data do not include domestic relations or child welfare complaints. Percentages may not add to 100% due to rounding.

OFFENSE CATEGORY, FY 2007

Offense Category (See Appendix I for the full list of Miscellaneous/Other Offenses)	Intake Complaints	New Probation Cases	Pre-Dispos. Detention Placements	Commit. to the State
Domestic Relations/Child Welfare Offenses				
Custody	63.1%	0.0%	50.0%	0.0%
Desertion/Support	10.4%	0.0%	0.0%	0.0%
Spousal Abuse	16.2%	0.0%	0.0%	0.0%
Other DR/CW	10.2%	0.0%	50.0%	0.0%
<i>Total DR/CW Offenses</i>	<i>3,466</i>	<i>0</i>	<i>2</i>	<i>0</i>
Juvenile Offenses				
Abusive Language	0.9%	0.0%	0.2%	0.0%
Alcohol	0.3%	0.4%	0.1%	0.0%
Arson	0.6%	1.1%	0.5%	0.0%
Assault	21.0%	20.5%	19.4%	15.1%
Burglary	3.8%	9.0%	5.6%	5.5%
Contempt of Court	1.6%	0.7%	3.7%	0.0%
Disorderly Conduct	8.6%	5.0%	2.1%	1.4%
Escapes	0.7%	0.4%	0.8%	1.4%
Extortion	0.4%	0.4%	0.3%	0.0%
Failure to Appear	0.1%	0.0%	0.1%	0.0%
Family Offense	0.1%	0.0%	0.1%	0.0%
Fraud	0.6%	0.7%	0.5%	0.0%
Gangs	0.0%	0.0%	0.0%	0.7%
Kidnapping	0.6%	0.0%	1.0%	0.0%
Larceny	8.1%	15.1%	9.4%	10.3%
Miscellaneous/Other	3.6%	0.4%	0.7%	3.4%
Murder	0.6%	0.0%	1.3%	5.5%
Narcotics	8.3%	12.9%	10.5%	8.2%
Obscenity	0.2%	1.1%	0.0%	0.0%
Obstruction of Justice	3.1%	2.9%	3.8%	3.4%
Parole Violation	1.5%	0.0%	1.0%	3.4%
Probation Violation	4.7%	1.4%	6.3%	9.6%
Robbery	5.7%	2.5%	9.8%	10.3%
Sex Offense	0.3%	3.6%	0.8%	0.0%
Status Offense	6.7%	9.7%	1.1%	0.7%
Telephone Law	0.1%	0.0%	0.0%	0.0%
Traffic	2.9%	1.4%	2.7%	2.1%
Trespass	4.5%	3.6%	2.8%	5.5%
Vandalism	3.4%	2.5%	2.0%	2.7%
Weapons	7.0%	4.7%	13.2%	11.0%
<i>Total Juvenile Offenses</i>	<i>3,202</i>	<i>278</i>	<i>1,435</i>	<i>146</i>

CSU WORKLOAD INFORMATION, FY 2007

Completed Reports	Activity	ADP
Pre-dispositional Reports	68 Probation*	236
Post-dispositional Reports	184 Parole	51
Transfer Reports	3 Intensive Prob.	47
Custody Investigations	0 Commitments	101

*Previous Data Resource Guides included only workload code 05. This year it also includes code 20.

All data were downloaded on 11/14/2007. Any changes after that date are not reflected in this book. Percentages may not add to 100% due to rounding.

OFFENSE SEVERITY, FY 2007*

Offense Severity of the Most Serious Offense (See Appendix K for more info)	Juvenile Intake Cases	New Probation Cases	Pre-Dispos. Detention Placements	Commit. to the State
Felonies:				
- Against Persons	12.0%	12.9%	27.6%	37.7%
- Weapons/Narcotics	6.6%	5.0%	14.4%	13.2%
- Other	12.5%	25.5%	19.5%	24.5%
Class 1 Misdemeanors:				
- Against Persons	20.5%	16.5%	7.9%	5.7%
- Other	21.9%	25.9%	9.1%	7.5%
Prob./Parole Violation	10.0%	1.4%	14.5%	9.4%
Court Order Violation	2.1%	0.7%	4.9%	0.0%
Status Offense	10.9%	9.7%	2.0%	0.0%
Other	3.5%	2.2%	0.1%	0.0%
Information Missing	0.0%	0.0%	0.0%	1.9%
<i>Total Juvenile Cases/ Placements/Commitments</i>	<i>1,985</i>	<i>278</i>	<i>717</i>	<i>53</i>
<i>% of statewide</i>	<i>3.11%</i>	<i>4.38%</i>	<i>6.13%</i>	<i>6.14%</i>

* A single intake case, placement, or commitment may involve multiple offenses.

AVERAGE LOS, FY 2007 RELEASES

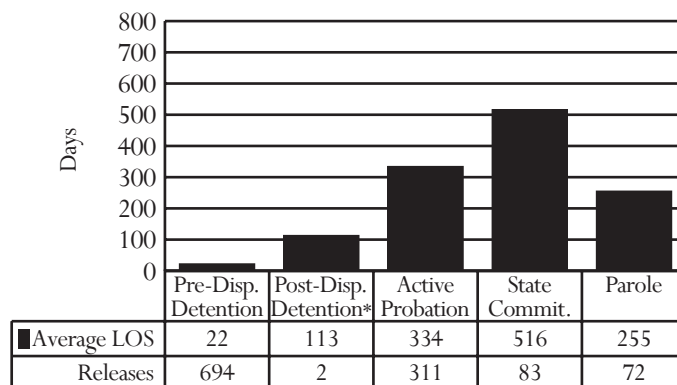

* Post-dispositional detention with programs only (under COV §16.1 - 284.1)

PRE-DISPOSITIONAL DETENTION LOS DISTRIBUTION, FY 2007 RELEASES*

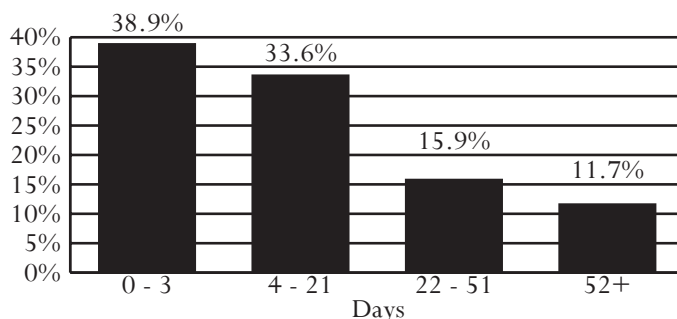

*Selected intervals are consistent with applicable citations in the COV

District 14
County of Henrico

Region II -- Director: Kay D. Frye

4201 E. Parham Road
Richmond, Virginia 23228
804-501-4692

INTAKE COMPLAINTS, FY 2005-2007

Domestic Relations	2005	2006	2007
Dom. Rel./Child Welfare	4,741	4,335	5,662
Juvenile Complaints			
Felony	784	769	1,042
Class 1 Misdemeanor	2,021	1,974	2,203
Class 2-4 Misdemeanor	307	381	296
CHINS/CHINSup (Status)	320	381	451
Other			
Technical Violations	396	360	289
Traffic	33	28	28
Other	7	16	9
Total Juvenile Complaints	3,868	3,909	4,318
Total Complaints	8,609	8,244	9,980

INTAKE DISPOSITION OF JUVENILE COMPLAINTS, FY 2007¹

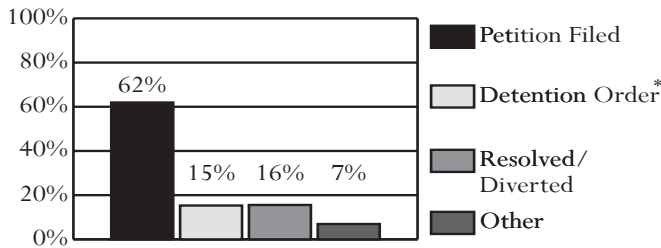

* 100% of complaints disposed with a detention order also included a petition.
¹Data on diversions reflect only successful diversions.

JUVENILE INTAKE CASES, FY 2005-2007

Demographics	2005	2006	2007
Race			
Black	61.7%	62.1%	61.9%
White	35.2%	33.4%	33.4%
Hispanic	1.3%	2.6%	2.2%
Other	1.8%	1.9%	2.5%
Sex			
Male	70.0%	71.0%	66.5%
Female	30.1%	29.0%	33.5%
Age			
8-12	8.2%	7.1%	7.5%
13	11.6%	10.2%	9.5%
14	14.3%	13.2%	12.7%
15	19.5%	18.3%	17.7%
16	21.0%	22.8%	24.5%
17	22.6%	26.0%	25.9%
18-20	2.3%	1.8%	1.8%
Error/Missing	0.6%	0.6%	0.4%
Total Juvenile Cases	2,662	2,706	2,875

- *U.S. Census Data:*
 - Between calendar years 1990 and 2000, the juvenile population (ages 10-17) increased 34% (from 20,817 to 27,958). The juvenile population on July 1st, 2006 was 31,158.
- *FY 2007 Intakes:*
 - 2,875 juvenile intakes and 4,318 juvenile complaints (average of 1.5 complaints per intake)
- *Intake Trends (FY 2005-2007):*
 - Domestic relations complaints increased 19%.
 - Juvenile complaints increased 12%.
 - Juvenile felony complaints increased 33%.
 - CHINS/CHINSup complaints increased 41%.
- *Intake Disposition (FY 2007):*
 - A petition was filed in response to 77% of juvenile complaints. 16% of juvenile complaints were resolved or diverted.
- *Adjudication Time (FY 2007):*
 - The average time from intake to adjudication was 111 days.
- *Juveniles at Intake (FY 2007):*
 - Most likely to be black, 17 years old, and male
- *Risk Assessment (FY 2007):*
 - 455 assessments completed, 28% had a low score, versus 31% statewide
- *FY 2007 Most Common Juvenile Offense Category at:*
 - Intake - Assault or Larceny
 - Probation - Assault
 - Pre-dispositional Detention - Assault
 - Commitment - Assault or Larceny
- *Average Length of Stay (FY 2007):*
 - Pre-dispositional Detention - 21 days, versus 24 statewide
 - Commitment to the State - 13.8 months, versus 14.2 statewide
- *Detention-Eligible Intake Cases (FY 2007):*
 - The 14th District had 2,349 detention-eligible intake cases and 882 pre-dispositional detention placements, for a rate of 2.7 eligible intakes per detention placement.

RISK ASSESSMENT RESULTS, FY 2007

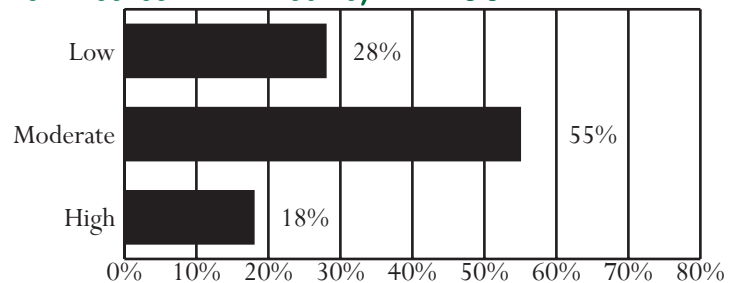

Unless noted otherwise, these data do not include domestic relations or child welfare complaints. Percentages may not add to 100% due to rounding.

OFFENSE CATEGORY, FY 2007

Offense Category (See Appendix I for the full list of Miscellaneous/Other Offenses)	Intake Complaints	New Probation Cases	Pre-Dispos. Detention Placements	Commit. to the State
Domestic Relations/Child Welfare Offenses				
Custody	70.6%	0.0%	100.0%	0.0%
Desertion/Support	14.5%	0.0%	0.0%	0.0%
Spousal Abuse	12.4%	0.0%	0.0%	0.0%
Other DR/CW	2.5%	0.0%	0.0%	0.0%
<i>Total DR/CW Offenses</i>	5,662	0	3	0
Juvenile Offenses				
Abusive Language	0.9%	0.0%	0.7%	0.0%
Alcohol	5.8%	1.7%	0.9%	0.0%
Arson	2.4%	2.2%	1.4%	0.0%
Assault	14.9%	24.8%	18.7%	16.2%
Burglary	4.0%	8.1%	7.5%	9.9%
Contempt of Court	1.3%	0.2%	4.1%	0.0%
Disorderly Conduct	9.8%	8.8%	5.4%	4.5%
Escapes	0.1%	0.0%	0.3%	0.9%
Extortion	0.4%	0.0%	0.4%	0.0%
Failure to Appear	0.5%	0.0%	1.1%	0.0%
Family Offense	0.0%	0.0%	0.0%	0.0%
Fraud	1.4%	1.5%	2.4%	2.7%
Gangs	0.2%	0.0%	0.9%	1.8%
Kidnapping	0.8%	0.5%	1.7%	0.0%
Larceny	14.3%	14.0%	13.9%	14.4%
Miscellaneous/Other	2.7%	0.7%	1.1%	0.0%
Murder	0.0%	0.0%	0.1%	0.9%
Narcotics	4.1%	7.8%	3.6%	0.9%
Obscenity	0.5%	0.2%	0.3%	0.0%
Obstruction of Justice	1.8%	0.5%	1.6%	2.7%
Parole Violation	0.5%	0.0%	0.7%	4.5%
Probation Violation	4.8%	0.2%	10.8%	12.6%
Robbery	2.0%	2.2%	4.7%	13.5%
Sex Offense	0.3%	1.5%	0.6%	0.9%
Status Offense	8.1%	7.4%	2.5%	0.0%
Telephone Law	0.1%	0.0%	0.0%	0.0%
Traffic	3.8%	1.7%	2.9%	0.0%
Trespass	4.4%	3.7%	3.0%	0.9%
Vandalism	7.6%	7.4%	5.9%	6.3%
Weapons	2.3%	4.9%	2.9%	6.3%
<i>Total Juvenile Offenses</i>	4,318	408	1,513	111

CSU WORKLOAD INFORMATION, FY 2007

Completed Reports	Activity	ADP
Pre-dispositional Reports	106 Probation*	369
Post-dispositional Reports	307 Parole	19
Transfer Reports	13 Intensive Prob.	0
Custody Investigations	2 Commitments	36

*Previous Data Resource Guides included only workload code 05. This year it also includes code 20.

All data were downloaded on 11/14/2007. Any changes after that date are not reflected in this book. Percentages may not add to 100% due to rounding.

OFFENSE SEVERITY, FY 2007*

Offense Severity of the Most Serious Offense (See Appendix K for more info)	Juvenile Intake Cases	New Probation Cases	Pre-Dispos. Detention Placements	Commit. to the State
Felonies:				
- Against Persons	4.8%	11.3%	15.6%	44.7%
- Weapons/Narcotics	1.0%	3.2%	2.5%	4.3%
- Other	11.9%	22.3%	21.0%	23.4%
Class 1 Misdemeanors:				
- Against Persons	14.6%	19.9%	15.0%	8.5%
- Other	41.3%	29.9%	16.3%	10.6%
Prob./Parole Violation	7.5%	0.2%	18.8%	6.4%
Court Order Violation	1.4%	0.2%	4.6%	0.0%
Status Offense	11.7%	7.6%	3.7%	0.0%
Other	5.8%	5.4%	2.4%	0.0%
Information Missing	0.0%	0.0%	0.0%	2.1%
<i>Total Juvenile Cases/Placements/Commitments</i>	2,875	408	882	47
<i>% of statewide</i>	4.51%	6.42%	7.54%	5.45%

* A single intake case, placement, or commitment may involve multiple offenses.

AVERAGE LOS, FY 2007 RELEASES

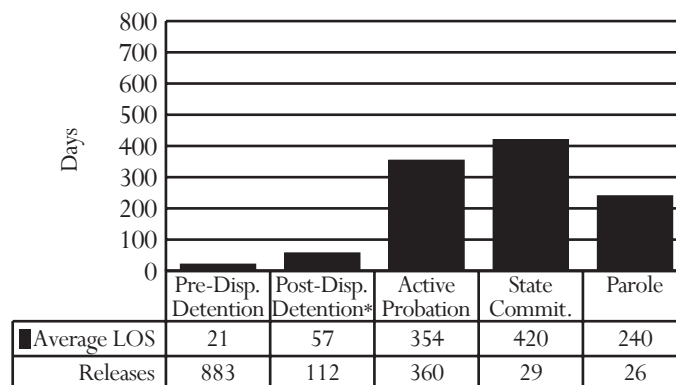

* Post-dispositional detention with programs only (under COV §16.1 - 284.1)

PRE-DISPOSITIONAL DETENTION LOS DISTRIBUTION, FY 2007 RELEASES*

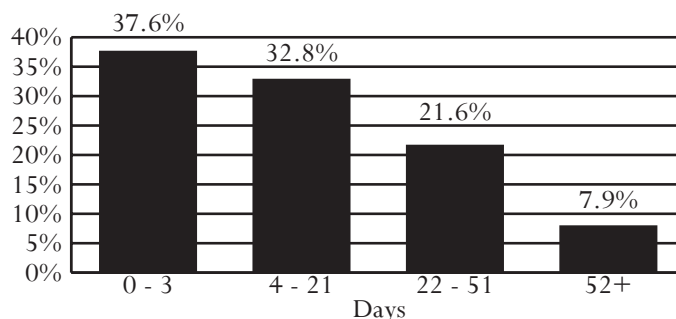

*Selected intervals are consistent with applicable citations in the COV

District 15

City of Fredericksburg and Counties of Caroline, Essex, Hanover, King George, Lancaster, Northumberland, Richmond, Spotsylvania, Stafford, and Westmoreland

Region II -- Director: Michael J. Mastropaolo 601 Caroline Street, Suite 400, 4th Floor
Fredericksburg, Virginia 22401
540-372-1068

INTAKE COMPLAINTS, FY 2005-2007

Domestic Relations	2005	2006	2007
Dom. Rel./Child Welfare	9,112	9,809	10,478
Juvenile Complaints			
Felony	1,094	1,315	1,517
Class 1 Misdemeanor	2,943	2,878	3,362
Class 2-4 Misdemeanor	487	433	471
CHINS/CHINSup (Status)	664	655	691
Other			
Technical Violations	648	678	721
Traffic	62	58	68
Other	29	22	22
Total Juvenile Complaints	5,927	6,039	6,852
Total Complaints	15,039	15,848	17,330

INTAKE DISPOSITION OF JUVENILE COMPLAINTS, FY 2007¹

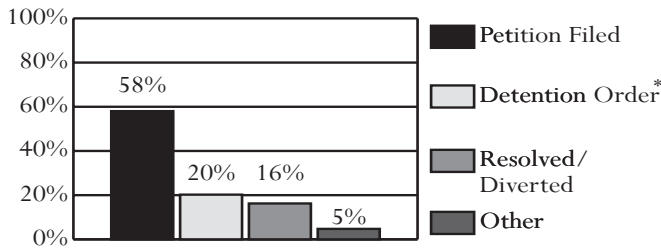

* 95.2% of complaints disposed with a detention order also included a petition.
¹Data on diversions reflect only successful diversions.

JUVENILE INTAKE CASES, FY 2005-2007

Demographics	2005	2006	2007
Race			
Black	36.6%	37.8%	35.3%
White	58.3%	56.6%	58.9%
Hispanic	2.1%	2.7%	3.2%
Other	3.1%	2.9%	2.6%
Sex			
Male	70.2%	69.8%	70.4%
Female	29.9%	30.2%	29.6%
Age			
8-12	5.5%	6.7%	6.3%
13	8.5%	8.1%	8.2%
14	13.5%	13.8%	13.1%
15	19.4%	19.7%	18.5%
16	23.2%	22.4%	23.0%
17	26.3%	25.4%	26.8%
18-20	2.6%	3.1%	3.4%
Error/Missing	1.0%	0.9%	0.8%
Total Juvenile Cases	4,120	4,081	4,344

- **U.S. Census Data:**
 - Between calendar years 1990 and 2000, the juvenile population (ages 10-17) increased 51% (from 32,310 to 48,880). The juvenile population on July 1st, 2006 was 55,640.
- **FY 2007 Intakes:**
 - 4,344 juvenile intakes and 6,852 juvenile complaints (average of 1.6 complaints per intake)
- **Intake Trends (FY 2005-2007):**
 - Domestic relations complaints increased 15%.
 - Juvenile complaints increased 16%.
 - Juvenile felony complaints increased 39%.
 - CHINS/CHINSup complaints increased 4%.
- **Intake Disposition (FY 2007):**
 - A petition was filed in response to 78% of juvenile complaints. 16% of juvenile complaints were resolved or diverted.
- **Adjudication Time (FY 2007):**
 - The average time from intake to adjudication was 113 days.
- **Juveniles at Intake (FY 2007):**
 - Most likely to be white, 17 years old, and male
- **Risk Assessment (FY 2007):**
 - 703 assessments completed, 60% had a moderate score, versus 52% statewide
- **FY 2007 Most Common Juvenile Offense Category at:**
 - Intake - Larceny, Assault, or Vandalism
 - Probation - Assault
 - Pre-dispositional Detention - Assault or Probation Violation
 - Commitment - Vandalism
- **Average Length of Stay (FY 2007):**
 - Pre-dispositional Detention - 21 days, versus 24 statewide
 - Commitment to the State - 10.2 months, versus 14.2 statewide
- **Detention-Eligible Intake Cases (FY 2007):**
 - The 15th District had 3,447 detention-eligible intake cases and 1,007 pre-dispositional detention placements, for a rate of 3.4 eligible intakes per detention placement.

RISK ASSESSMENT RESULTS, FY 2007

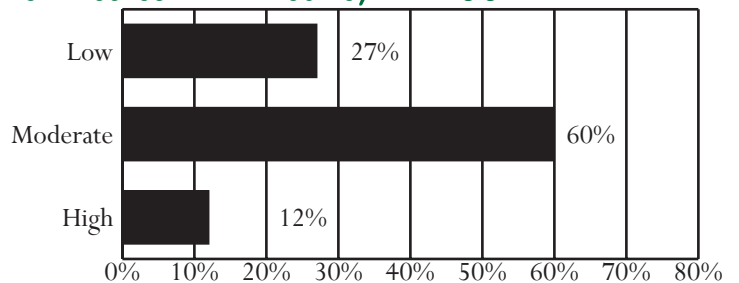

Unless noted otherwise, these data do not include domestic relations or child welfare complaints. Percentages may not add to 100% due to rounding.

OFFENSE CATEGORY, FY 2007

Offense Category (See Appendix I for the full list of Miscellaneous/Other Offenses)	Intake Complaints	New Probation Cases	Pre-Dispos. Detention Placements	Commit. to the State
Domestic Relations/Child Welfare Offenses				
Custody	59.2%	0.0%	0.0%	0.0%
Desertion/Support	19.9%	0.0%	0.0%	0.0%
Spousal Abuse	10.9%	0.0%	0.0%	0.0%
Other DR/CW	10.0%	0.0%	0.0%	0.0%
<i>Total DR/CW Offenses</i>	<i>10,478</i>	<i>0</i>	<i>0</i>	<i>0</i>
Juvenile Offenses				
Abusive Language	0.6%	0.0%	0.2%	0.0%
Alcohol	4.5%	3.1%	1.8%	0.3%
Arson	1.6%	1.0%	0.6%	0.0%
Assault	12.2%	25.6%	14.8%	6.0%
Burglary	2.7%	4.4%	6.2%	10.5%
Contempt of Court	2.9%	1.6%	5.8%	1.9%
Disorderly Conduct	7.4%	4.9%	4.1%	1.3%
Escapes	0.2%	0.0%	0.3%	0.3%
Extortion	0.4%	1.8%	0.7%	0.0%
Failure to Appear	0.3%	0.3%	0.7%	0.0%
Family Offense	0.1%	0.3%	0.2%	0.0%
Fraud	2.0%	1.6%	1.9%	1.0%
Gangs	0.4%	0.3%	1.1%	1.3%
Kidnapping	0.3%	0.0%	0.6%	0.0%
Larceny	13.0%	17.1%	10.9%	23.5%
Miscellaneous/Other	1.0%	2.3%	1.0%	0.3%
Murder	0.1%	0.0%	0.0%	0.0%
Narcotics	6.0%	8.5%	5.4%	4.1%
Obscenity	0.4%	0.8%	0.3%	0.3%
Obstruction of Justice	3.0%	1.8%	3.4%	1.3%
Parole Violation	0.7%	0.0%	1.2%	3.8%
Probation Violation	6.9%	0.3%	13.9%	8.6%
Robbery	0.6%	1.0%	1.8%	0.0%
Sex Offense	1.8%	2.1%	5.0%	7.9%
Status Offense	10.1%	5.4%	0.9%	0.0%
Telephone Law	0.7%	0.0%	0.1%	0.0%
Traffic	4.1%	0.8%	2.0%	0.3%
Trespass	2.8%	2.1%	3.0%	1.0%
Vandalism	11.4%	9.8%	9.5%	25.7%
Weapons	1.8%	3.1%	2.5%	0.6%
<i>Total Juvenile Offenses</i>	<i>6,852</i>	<i>386</i>	<i>1,771</i>	<i>315</i>

CSU WORKLOAD INFORMATION, FY 2007

Completed Reports	Activity	ADP
Pre-dispositional Reports	442 Probation*	408
Post-dispositional Reports	71 Parole	39
Transfer Reports	35 Intensive Prob.	53
Custody Investigations	0 Commitments	54

*Previous Data Resource Guides included only workload code 05. This year it also includes code 20.

All data were downloaded on 11/14/2007. Any changes after that date are not reflected in this book. Percentages may not add to 100% due to rounding.

OFFENSE SEVERITY, FY 2007*

Offense Severity of the Most Serious Offense (See Appendix K for more info)	Juvenile Intake Cases	New Probation Cases	Pre-Dispos. Detention Placements	Commit. to the State
Felonies:				
- Against Persons	5.3%	12.2%	15.3%	27.4%
- Weapons/Narcotics	1.1%	2.3%	2.6%	3.2%
- Other	11.9%	17.4%	14.1%	46.8%
Class 1 Misdemeanors:				
- Against Persons	14.7%	22.5%	11.6%	6.5%
- Other	31.3%	32.4%	15.5%	8.1%
Prob./Parole Violation	11.0%	0.3%	25.9%	8.1%
Court Order Violation	4.3%	1.8%	10.2%	0.0%
Status Offense	14.0%	5.4%	1.2%	0.0%
Other	6.4%	5.7%	2.9%	0.0%
Information Missing	0.0%	0.0%	0.7%	0.0%
<i>Total Juvenile Cases/Placements/Commitments</i>	<i>4,344</i>	<i>386</i>	<i>1,007</i>	<i>62</i>
<i>% of statewide</i>	<i>6.81%</i>	<i>6.07%</i>	<i>8.61%</i>	<i>7.18%</i>

* A single intake case, placement, or commitment may involve multiple offenses.

AVERAGE LOS, FY 2007 RELEASES

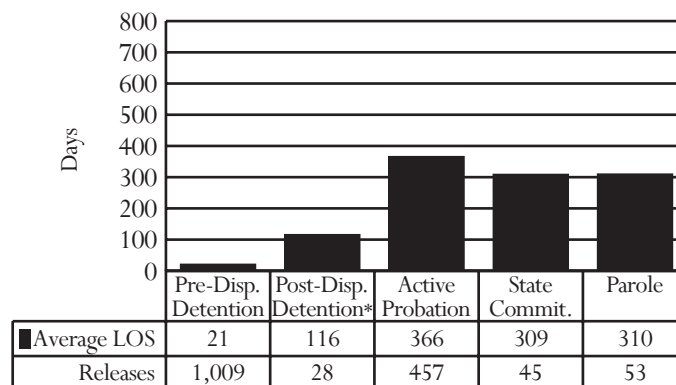

* Post-dispositional detention with programs only (under COV §16.1 - 284.1)

PRE-DISPOSITIONAL DETENTION LOS DISTRIBUTION, FY 2007 RELEASES*

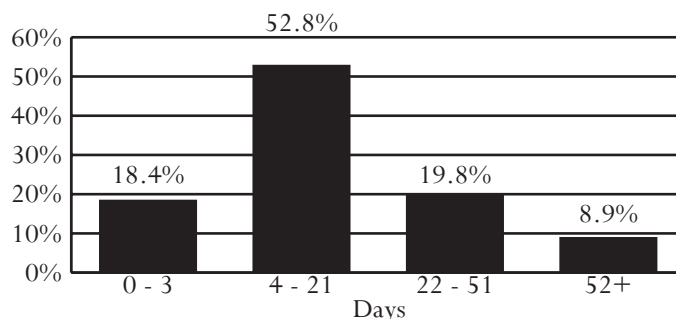

*Selected intervals are consistent with applicable citations in the COV

District 16

City of Charlottesville and Counties of Albemarle, Culpeper, Fluvanna, Goochland, Greene, Louisa, Madison, and Orange

Region II -- Director: Martha W. Carroll

407 East High Street
Charlottesville, Virginia 22902
434-979-7191

INTAKE COMPLAINTS, FY 2005-2007

Domestic Relations	2005	2006	2007
Dom. Rel./Child Welfare	4,816	5,140	5,312
Juvenile Complaints			
Felony	467	722	552
Class 1 Misdemeanor	1,108	1,239	1,195
Class 2-4 Misdemeanor	165	169	191
CHINS/CHINSup (Status)	377	368	466
Other			
Technical Violations	540	482	466
Traffic	22	15	10
Other	29	27	7
Total Juvenile Complaints	2,708	3,022	2,887
Total Complaints	7,524	8,162	8,199

INTAKE DISPOSITION OF JUVENILE COMPLAINTS, FY 2007¹

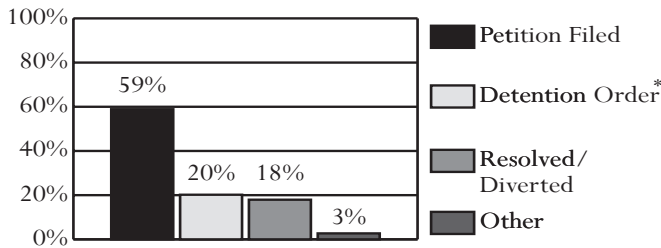

* 98.5% of complaints disposed with a detention order also included a petition.
¹Data on diversions reflect only successful diversions.

JUVENILE INTAKE CASES, FY 2005-2007

Demographics	2005	2006	2007
Race			
Black	36.2%	36.5%	35.1%
White	60.4%	56.9%	56.4%
Hispanic	1.8%	3.9%	4.8%
Other	1.7%	2.7%	3.7%
Sex			
Male	68.4%	67.6%	69.2%
Female	31.6%	32.4%	30.8%
Age			
8-12	6.1%	5.0%	6.2%
13	8.9%	8.1%	7.8%
14	12.8%	13.4%	14.1%
15	19.5%	19.5%	18.3%
16	24.0%	26.6%	23.2%
17	25.7%	23.7%	26.5%
18-20	2.6%	3.3%	2.9%
Error/Missing	0.5%	0.4%	1.0%
Total Juvenile Cases	2,152	2,242	2,119

- **U.S. Census Data:**
 - Between calendar years 1990 and 2000, the juvenile population (ages 10-17) increased 35% (from 21,496 to 28,972). The juvenile population on July 1st, 2006 was 31,348.
- **FY 2007 Intakes:**
 - 2,119 juvenile intakes and 2,887 juvenile complaints (average of 1.4 complaints per intake)
- **Intake Trends (FY 2005-2007):**
 - Domestic relations complaints increased 10%.
 - Juvenile complaints increased 7%.
 - Juvenile felony complaints increased 18%.
 - CHINS/CHINSup complaints increased 24%.
- **Intake Disposition (FY 2007):**
 - A petition was filed in response to 79% of juvenile complaints. 18% of juvenile complaints were resolved or diverted.
- **Adjudication Time (FY 2007):**
 - The average time from intake to adjudication was 91 days.
- **Juveniles at Intake (FY 2007):**
 - Most likely to be white, 17 years old, and male
- **Risk Assessment (FY 2007):**
 - 406 assessments completed, 58% had a moderate score, versus 52% statewide
- **FY 2007 Most Common Juvenile Offense Category at:**
 - Intake - Status Offense
 - Probation - Assault
 - Pre-dispositional Detention - Vandalism
 - Commitment - Larceny
- **Average Length of Stay (FY 2007):**
 - Pre-dispositional Detention - 26 days, versus 24 statewide
 - Commitment to the State - 12.0 months, versus 14.2 statewide
- **Detention-Eligible Intake Cases (FY 2007):**
 - The 16th District had 1,539 detention-eligible intake cases and 272 pre-dispositional detention placements, for a rate of 5.7 eligible intakes per detention placement.

RISK ASSESSMENT RESULTS, FY 2007

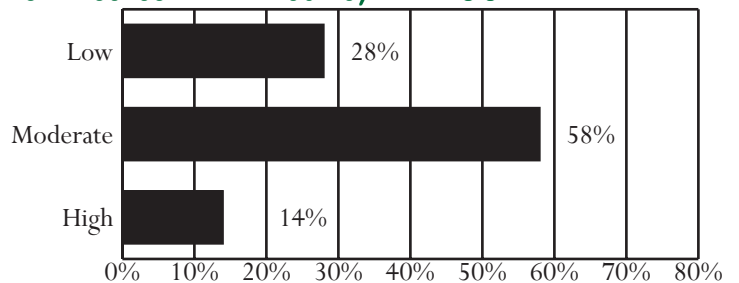

Unless noted otherwise, these data do not include domestic relations or child welfare complaints. Percentages may not add to 100% due to rounding.

OFFENSE CATEGORY, FY 2007

Offense Category (See Appendix I for the full list of Miscellaneous/Other Offenses)	Intake Complaints	New Probation Cases	Pre-Dispos. Detention Placements	Commit. to the State
Domestic Relations/Child Welfare Offenses				
Custody	78.4%	0.0%	0.0%	0.0%
Desertion/Support	8.6%	0.0%	0.0%	0.0%
Spousal Abuse	10.6%	0.0%	0.0%	0.0%
Other DR/CW	2.4%	0.0%	0.0%	0.0%
<i>Total DR/CW Offenses</i>	5,312	0	0	0
Juvenile Offenses				
Abusive Language	0.3%	0.0%	0.0%	0.0%
Alcohol	3.3%	2.6%	0.2%	0.0%
Arson	0.7%	1.9%	1.9%	0.0%
Assault	10.7%	21.6%	14.5%	13.0%
Burglary	2.6%	8.1%	3.8%	12.0%
Contempt of Court	10.1%	0.6%	10.2%	6.0%
Disorderly Conduct	2.6%	3.2%	1.1%	0.0%
Escapes	0.0%	0.0%	0.0%	0.0%
Extortion	0.6%	1.0%	1.1%	0.0%
Failure to Appear	3.2%	0.3%	3.2%	0.0%
Family Offense	0.0%	0.0%	0.0%	0.0%
Fraud	1.3%	2.9%	0.8%	7.0%
Gangs	0.0%	0.0%	0.6%	0.0%
Kidnapping	0.2%	0.0%	0.8%	0.0%
Larceny	12.3%	14.8%	12.6%	23.0%
Miscellaneous/Other	1.4%	0.6%	1.5%	1.0%
Murder	0.0%	0.0%	0.0%	0.0%
Narcotics	5.8%	7.4%	3.8%	1.0%
Obscenity	0.3%	0.0%	0.4%	0.0%
Obstruction of Justice	1.3%	0.3%	2.3%	0.0%
Parole Violation	0.5%	0.0%	0.4%	2.0%
Probation Violation	5.5%	0.0%	6.8%	5.0%
Robbery	0.6%	1.0%	2.6%	5.0%
Sex Offense	1.8%	2.3%	2.1%	2.0%
Status Offense	16.1%	14.8%	0.8%	0.0%
Telephone Law	0.5%	0.3%	0.0%	0.0%
Traffic	3.3%	1.3%	3.4%	8.0%
Trespass	1.8%	0.6%	0.4%	2.0%
Vandalism	11.0%	10.6%	18.5%	7.0%
Weapons	2.3%	3.5%	6.6%	6.0%
<i>Total Juvenile Offenses</i>	2,887	310	531	100

CSU WORKLOAD INFORMATION, FY 2007

Completed Reports	Activity	ADP
Pre-dispositional Reports	236 Probation*	384
Post-dispositional Reports	77 Parole	15
Transfer Reports	6 Intensive Prob.	0
Custody Investigations	0 Commitments	43

*Previous Data Resource Guides included only workload code 05. This year it also includes code 20.

All data were downloaded on 11/14/2007. Any changes after that date are not reflected in this book. Percentages may not add to 100% due to rounding.

OFFENSE SEVERITY, FY 2007*

Offense Severity of the Most Serious Offense (See Appendix K for more info)	Juvenile Intake Cases	New Probation Cases	Pre-Dispos. Detention Placements	Commit. to the State
Felonies:				
- Against Persons	5.9%	12.9%	25.0%	25.0%
- Weapons/Narcotics	1.1%	2.3%	5.5%	7.5%
- Other	9.0%	25.8%	19.9%	52.5%
Class 1 Misdemeanors:				
- Against Persons	11.4%	18.4%	6.3%	7.5%
- Other	26.8%	20.3%	14.0%	5.0%
Prob./Parole Violation	6.5%	0.0%	8.8%	2.5%
Court Order Violation	12.1%	0.6%	19.1%	0.0%
Status Offense	21.3%	14.8%	1.5%	0.0%
Other	5.9%	4.8%	0.0%	0.0%
Information Missing	0.0%	0.0%	0.0%	0.0%
<i>Total Juvenile Cases/Placements/Commitments</i>	2,119	310	272	40
<i>% of statewide</i>	3.32%	4.88%	2.33%	4.63%

* A single intake case, placement, or commitment may involve multiple offenses.

AVERAGE LOS, FY 2007 RELEASES

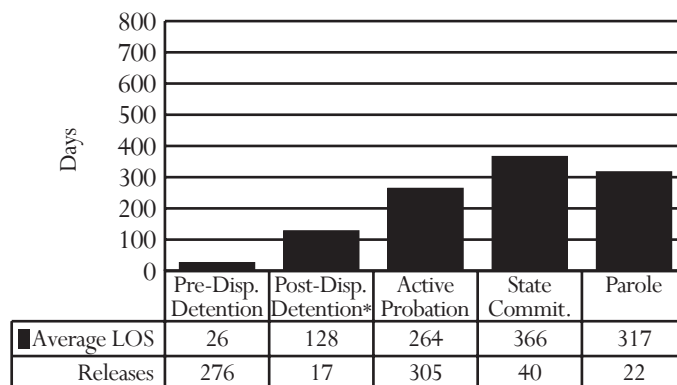

* Post-dispositional detention with programs only (under COV §16.1 - 284.1)

PRE-DISPOSITIONAL DETENTION LOS DISTRIBUTION, FY 2007 RELEASES*

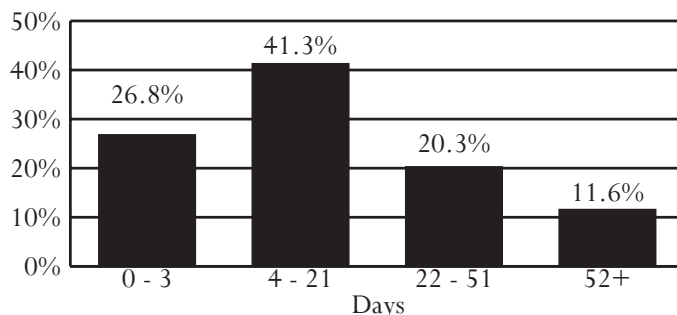

*Selected intervals are consistent with applicable citations in the COV

District 17
County of Arlington

Region II -- Director: Patricia Romano
Locally Operated

1425 N. Courthouse Road, Suite 5100
Arlington, Virginia 22201
703-228-4600

INTAKE COMPLAINTS, FY 2005-2007

Domestic Relations	2005	2006	2007
Dom. Rel./Child Welfare	832	749	765
Juvenile Complaints			
Felony	287	305	284
Class 1 Misdemeanor	293	289	376
Class 2-4 Misdemeanor	87	110	146
CHINS/CHINSup (Status)	168	175	208
Other			
Technical Violations	428	407	436
Traffic	5	7	23
Other	91	123	156
Total Juvenile Complaints	1,359	1,416	1,629
Total Complaints	2,191	2,165	2,394

INTAKE DISPOSITION OF JUVENILE COMPLAINTS, FY 2007¹

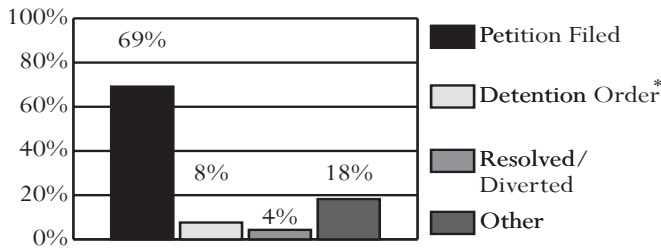

* 100% of complaints disposed with a detention order also included a petition.
¹Data on diversions reflect only successful diversions.

JUVENILE INTAKE CASES, FY 2005-2007

Demographics	2005	2006	2007
Race			
Black	34.4%	39.0%	38.3%
White	24.0%	23.5%	22.8%
Hispanic	37.6%	31.3%	34.5%
Other	4.0%	6.3%	4.3%
Sex			
Male	68.5%	69.7%	70.5%
Female	31.6%	30.4%	29.5%
Age			
8-12	3.3%	2.5%	2.6%
13	6.6%	5.0%	4.9%
14	13.2%	12.1%	10.0%
15	18.0%	22.1%	17.7%
16	27.3%	24.7%	27.9%
17	28.1%	29.5%	32.4%
18-20	3.3%	3.7%	4.4%
Error/Missing	0.2%	0.4%	0.3%
Total Juvenile Cases	1,084	1,150	1,320

- **U.S. Census Data:**
 - Between calendar years 1990 and 2000, the juvenile population (ages 10-17) increased 29% (from 9,370 to 12,101). The juvenile population on July 1st, 2006 was 11,982.
- **FY 2007 Intakes:**
 - 1,320 juvenile intakes and 1,629 juvenile complaints (average of 1.2 complaints per intake)
- **Intake Trends (FY 2005-2007):**
 - Domestic relations complaints decreased 8%.
 - Juvenile complaints increased 20%.
 - Juvenile felony complaints decreased 1%.
 - CHINS/CHINSup complaints increased 24%.
- **Intake Disposition (FY 2007):**
 - A petition was filed in response to 77% of juvenile complaints. 4% of juvenile complaints were resolved or diverted.
- **Adjudication Time (FY 2007):**
 - The average time from intake to adjudication was 78 days.
- **Juveniles at Intake (FY 2007):**
 - Most likely to be black, 17 years old, and male
- **Risk Assessment (FY 2007):**
 - 223 assessments completed, 15% had a high score, versus 17% statewide
- **FY 2007 Most Common Juvenile Offense Category at:**
 - Intake - Probation Violation
 - Probation - Status Offense
 - Pre-dispositional Detention - Probation Violation
 - Commitment - Larceny
- **Average Length of Stay (FY 2007):**
 - Pre-dispositional Detention - 22 days, versus 24 statewide
 - Commitment to the State - 10.6 months, versus 14.2 statewide
- **Detention-Eligible Intake Cases (FY 2007):**
 - The 17th District had 861 detention-eligible intake cases and 334 pre-dispositional detention placements, for a rate of 2.6 eligible intakes per detention placement.

RISK ASSESSMENT RESULTS, FY 2007

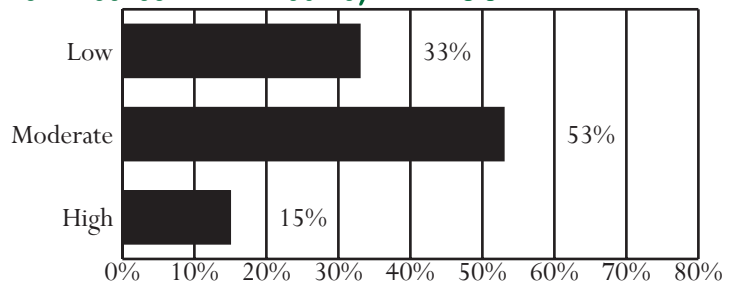

Unless noted otherwise, these data do not include domestic relations or child welfare complaints. Percentages may not add to 100% due to rounding.

OFFENSE CATEGORY, FY 2007

Offense Category (See Appendix I for the full list of Miscellaneous/Other Offenses)	Intake Complaints	New Probation Cases	Pre-Dispos. Detention Placements	Commit. to the State
Domestic Relations/Child Welfare Offenses				
Custody	53.2%	0.0%	0.0%	0.0%
Desertion/Support	25.0%	0.0%	0.0%	0.0%
Spousal Abuse	9.7%	0.0%	0.0%	0.0%
Other DR/CW	12.2%	0.0%	0.0%	0.0%
<i>Total DR/CW Offenses</i>	765	0	0	0
Juvenile Offenses				
Abusive Language	0.1%	0.0%	0.2%	0.0%
Alcohol	2.8%	2.8%	0.9%	0.0%
Arson	0.0%	1.2%	0.0%	0.0%
Assault	4.3%	10.8%	9.3%	4.3%
Burglary	3.6%	2.8%	8.4%	20.4%
Contempt of Court	0.1%	0.0%	0.0%	0.0%
Disorderly Conduct	1.6%	1.6%	1.7%	0.0%
Escapes	0.0%	0.0%	0.0%	0.0%
Extortion	0.1%	0.0%	0.2%	1.1%
Failure to Appear	4.4%	0.4%	3.0%	1.1%
Family Offense	0.0%	0.0%	0.0%	0.0%
Fraud	0.7%	2.4%	0.4%	0.0%
Gangs	0.4%	1.6%	1.1%	1.1%
Kidnapping	0.1%	0.0%	0.4%	0.0%
Larceny	15.2%	17.6%	16.6%	45.2%
Miscellaneous/Other	7.4%	0.4%	4.7%	0.0%
Murder	0.1%	0.0%	0.2%	0.0%
Narcotics	2.6%	6.0%	1.7%	4.3%
Obscenity	0.4%	0.0%	0.6%	0.0%
Obstruction of Justice	0.5%	1.2%	0.4%	0.0%
Parole Violation	0.6%	0.0%	0.4%	0.0%
Probation Violation	26.1%	0.0%	35.3%	12.9%
Robbery	1.2%	2.4%	2.8%	2.2%
Sex Offense	0.7%	0.4%	1.5%	1.1%
Status Offense	12.8%	37.2%	3.2%	0.0%
Telephone Law	0.1%	0.4%	0.0%	1.1%
Traffic	8.6%	3.6%	1.3%	1.1%
Trespass	1.3%	0.8%	1.3%	1.1%
Vandalism	3.7%	4.0%	3.2%	3.2%
Weapons	0.6%	2.4%	0.9%	0.0%
<i>Total Juvenile Offenses</i>	1,629	250	464	93

CSU WORKLOAD INFORMATION, FY 2007

Completed Reports	Activity	ADP
Pre-dispositional Reports	0 Probation*	330
Post-dispositional Reports	0 Parole	6
Transfer Reports	0 Intensive Prob.	0
Custody Investigations	0 Commitments	26

*Previous Data Resource Guides included only workload code 05. This year it also includes code 20.

All data were downloaded on 11/14/2007. Any changes after that date are not reflected in this book. Percentages may not add to 100% due to rounding.

OFFENSE SEVERITY, FY 2007*

Offense Severity of the Most Serious Offense (See Appendix K for more info)	Juvenile Intake Cases	New Probation Cases	Pre-Dispos. Detention Placements	Commit. to the State
Felonies:				
- Against Persons	2.6%	7.6%	9.3%	21.4%
- Weapons/Narcotics	0.2%	1.6%	0.6%	0.0%
- Other	10.2%	17.2%	18.0%	67.9%
Class 1 Misdemeanors:				
- Against Persons	3.8%	8.4%	6.6%	10.7%
- Other	16.7%	20.8%	9.3%	0.0%
Prob./Parole Violation	31.8%	0.0%	49.7%	0.0%
Court Order Violation	0.1%	0.4%	0.0%	0.0%
Status Offense	15.5%	37.2%	4.2%	0.0%
Other	19.2%	6.8%	2.1%	0.0%
Information Missing	0.0%	0.0%	0.3%	0.0%
<i>Total Juvenile Cases/Placements/Commitments</i>	1,320	250	334	28
<i>% of statewide</i>	2.07%	3.93%	2.86%	3.24%

* A single intake case, placement, or commitment may involve multiple offenses.

AVERAGE LOS, FY 2007 RELEASES

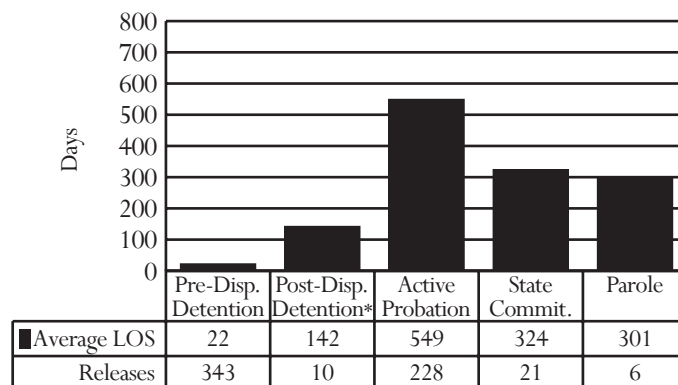

* Post-dispositional detention with programs only (under COV §16.1 - 284.1)

PRE-DISPOSITIONAL DETENTION LOS DISTRIBUTION, FY 2007 RELEASES*

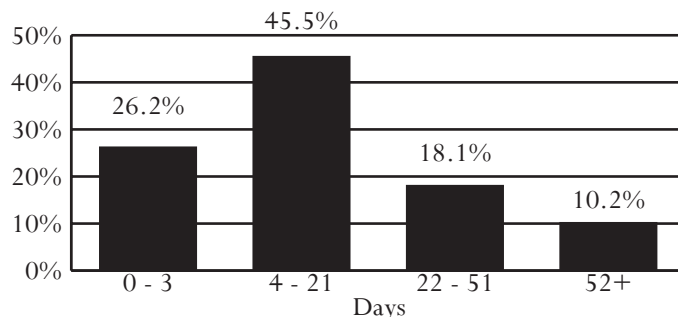

*Selected intervals are consistent with applicable citations in the COV

District 17F
City of Falls Church

Region II -- Director: Earl J. Conklin
Locally Operated

200 Little Falls Street, Suite 207
Falls Church, Virginia 22046
703-241-7630

INTAKE COMPLAINTS, FY 2005-2007

Domestic Relations	2005	2006	2007
Dom. Rel./Child Welfare	41	37	20
Juvenile Complaints			
Felony	2	21	12
Class 1 Misdemeanor	26	59	61
Class 2-4 Misdemeanor	2	26	18
CHINS/CHINSup (Status)	7	9	5
Other			
Technical Violations	26	28	25
Traffic	0	41	2
Other	9	2	0
Total Juvenile Complaints	72	186	123
Total Complaints	113	223	143

INTAKE DISPOSITION OF JUVENILE COMPLAINTS, FY 2007¹

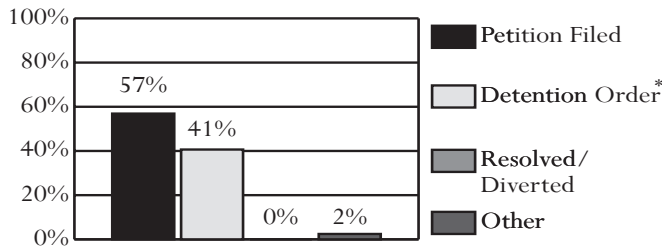

* 100% of complaints disposed with a detention order also included a petition.
¹Data on diversions reflect only successful diversions.

JUVENILE INTAKE CASES, FY 2005-2007

Demographics	2005	2006	2007
Race			
Black	8.2%	8.6%	11.8%
White	67.2%	73.0%	61.8%
Hispanic	21.3%	13.2%	17.6%
Other	3.3%	5.3%	8.8%
Sex			
Male	60.7%	65.8%	80.9%
Female	39.3%	34.2%	19.1%
Age			
8-12	0.0%	2.6%	0.0%
13	6.6%	1.3%	1.5%
14	16.4%	12.5%	4.4%
15	27.9%	11.2%	23.5%
16	13.1%	19.7%	47.1%
17	34.4%	36.8%	20.6%
18-20	1.6%	13.8%	2.9%
Error/Missing	0.0%	2.0%	0.0%
Total Juvenile Cases	61	152	68

- **U.S. Census Data:**
 - Between calendar years 1990 and 2000, the juvenile population (ages 10-17) increased 48% (from 800 to 1,186). The juvenile population on July 1st, 2006 was 1,066.
- **FY 2007 Intakes:**
 - 68 juvenile intakes and 123 juvenile complaints (average of 1.8 complaints per intake)
- **Intake Trends (FY 2005-2007):**
 - Domestic relations complaints decreased 51%.
 - Juvenile complaints increased 71%.
 - Juvenile felony complaints increased 500%.
 - CHINS/CHINSup complaints decreased 29%.
- **Intake Disposition (FY 2007):**
 - A petition was filed in response to 98% of juvenile complaints. No juvenile complaints were resolved or diverted.
- **Adjudication Time (FY 2007):**
 - The average time from intake to adjudication was 71 days.
- **Juveniles at Intake (FY 2007):**
 - Most likely to be white, 16 years old, and male
- **Risk Assessment (FY 2007):**
 - 20 assessments completed, 10% had a low score, versus 31% statewide
- **FY 2007 Most Common Juvenile Offense Category at:**
 - Intake - Probation Violation or Vandalism
 - Probation - Status Offense
 - Pre-dispositional Detention - Vandalism
 - Commitment - Probation Violation
- **Average Length of Stay (FY 2007):**
 - Pre-dispositional Detention - 23 days, versus 24 statewide
 - There were no releases from state commitments in FY 2007.
- **Detention-Eligible Intake Cases (FY 2007):**
 - District 17F had 56 detention-eligible intake cases and 23 pre-dispositional detention placements, for a rate of 2.4 eligible intakes per detention placement.

RISK ASSESSMENT RESULTS, FY 2007

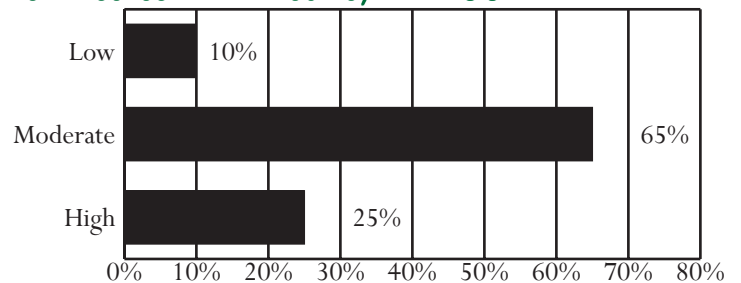

Unless noted otherwise, these data do not include domestic relations or child welfare complaints. Percentages may not add to 100% due to rounding.

OFFENSE CATEGORY, FY 2007

Offense Category (See Appendix I for the full list of Miscellaneous/Other Offenses)	Intake Complaints	New Probation Cases	Pre-Dispos. Detention Placements	Commit. to the State
Domestic Relations/Child Welfare Offenses				
Custody	60.0%	0.0%	0.0%	0.0%
Desertion/Support	15.0%	0.0%	0.0%	0.0%
Spousal Abuse	20.0%	0.0%	0.0%	0.0%
Other DR/CW	5.0%	0.0%	0.0%	0.0%
<i>Total DR/CW Offenses</i>	20	0	0	0
Juvenile Offenses				
Abusive Language	0.0%	0.0%	0.0%	0.0%
Alcohol	12.2%	0.0%	3.8%	0.0%
Arson	0.0%	0.0%	0.0%	0.0%
Assault	8.9%	6.7%	15.1%	33.3%
Burglary	0.0%	6.7%	0.0%	0.0%
Contempt of Court	0.0%	0.0%	0.0%	0.0%
Disorderly Conduct	1.6%	0.0%	1.9%	0.0%
Escapes	0.0%	0.0%	0.0%	0.0%
Extortion	0.0%	0.0%	0.0%	0.0%
Failure to Appear	0.0%	0.0%	0.0%	0.0%
Family Offense	0.0%	0.0%	0.0%	0.0%
Fraud	0.8%	0.0%	0.0%	0.0%
Gangs	0.0%	0.0%	0.0%	0.0%
Kidnapping	0.0%	0.0%	0.0%	0.0%
Larceny	10.6%	20.0%	5.7%	0.0%
Miscellaneous/Other	0.0%	0.0%	0.0%	0.0%
Murder	0.0%	0.0%	0.0%	0.0%
Narcotics	8.1%	13.3%	11.3%	0.0%
Obscenity	1.6%	0.0%	1.9%	0.0%
Obstruction of Justice	1.6%	0.0%	3.8%	0.0%
Parole Violation	0.0%	0.0%	0.0%	0.0%
Probation Violation	20.3%	0.0%	13.2%	66.7%
Robbery	0.8%	0.0%	1.9%	0.0%
Sex Offense	0.0%	0.0%	0.0%	0.0%
Status Offense	4.1%	33.3%	0.0%	0.0%
Telephone Law	0.0%	0.0%	0.0%	0.0%
Traffic	5.7%	0.0%	5.7%	0.0%
Trespass	0.8%	0.0%	1.9%	0.0%
Vandalism	20.3%	13.3%	30.2%	0.0%
Weapons	2.4%	6.7%	3.8%	0.0%
<i>Total Juvenile Offenses</i>	123	15	53	3

CSU WORKLOAD INFORMATION, FY 2007

Completed Reports	Activity	ADP
Pre-dispositional Reports	0 Probation*	14
Post-dispositional Reports	4 Parole	0
Transfer Reports	0 Intensive Prob.	0
Custody Investigations	0 Commitments	0

*Previous Data Resource Guides included only workload code 05. This year it also includes code 20.

All data were downloaded on 11/14/2007. Any changes after that date are not reflected in this book. Percentages may not add to 100% due to rounding.

OFFENSE SEVERITY, FY 2007*

Offense Severity of the Most Serious Offense (See Appendix K for more info)	Juvenile Intake Cases	New Probation Cases	Pre-Dispos. Detention Placements	Commit. to the State
Felonies:				
- Against Persons	1.5%	0.0%	4.3%	0.0%
- Weapons/Narcotics	1.5%	0.0%	8.7%	0.0%
- Other	13.2%	20.0%	8.7%	0.0%
Class 1 Misdemeanors:				
- Against Persons	14.7%	6.7%	34.8%	100.0%
- Other	23.5%	33.3%	21.7%	0.0%
Prob./Parole Violation	27.9%	0.0%	21.7%	0.0%
Court Order Violation	0.0%	0.0%	0.0%	0.0%
Status Offense	5.9%	33.3%	0.0%	0.0%
Other	11.8%	6.7%	0.0%	0.0%
Information Missing	0.0%	0.0%	0.0%	0.0%
<i>Total Juvenile Cases/Placements/Commitments</i>	68	15	23	1
<i>% of statewide</i>	0.11%	0.24%	0.20%	0.12%

* A single intake case, placement, or commitment may involve multiple offenses.

AVERAGE LOS, FY 2007 RELEASES

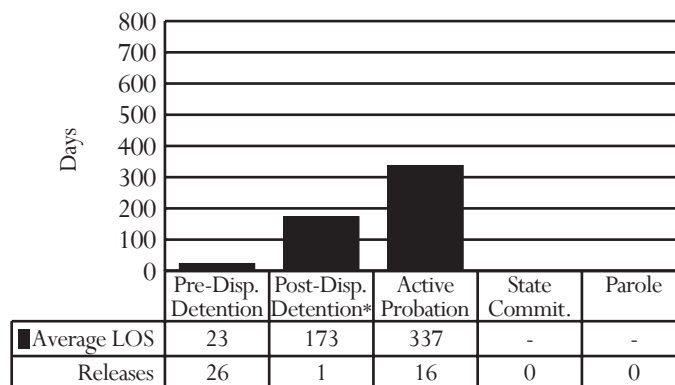

* Post-dispositional detention with programs only (under COV §16.1 - 284.1)

PRE-DISPOSITIONAL DETENTION LOS DISTRIBUTION, FY 2007 RELEASES*

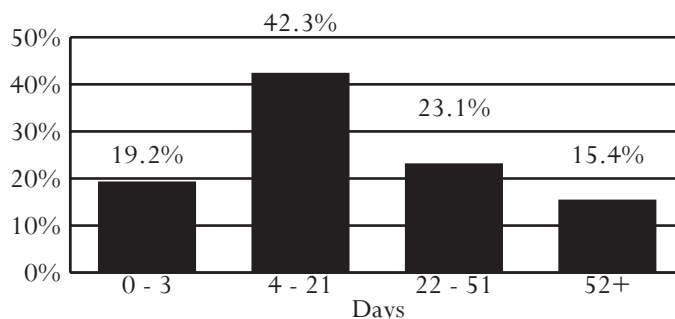

*Selected intervals are consistent with applicable citations in the COV

District 18
City of Alexandria

Region II -- Director: Lillian B. Brooks

520 King Street
Alexandria, Virginia 22314
703-838-4144

INTAKE COMPLAINTS, FY 2005-2007

Domestic Relations	2005	2006	2007
Dom. Rel./Child Welfare	1,849	1,769	1,404
Juvenile Complaints			
Felony	288	248	192
Class 1 Misdemeanor	426	489	364
Class 2-4 Misdemeanor	70	80	58
CHINS/CHINSup (Status)	277	296	225
Other			
Technical Violations	145	130	110
Traffic	30	25	1
Other	27	15	15
Total Juvenile Complaints	1,263	1,283	965
Total Complaints	3,112	3,052	2,369

INTAKE DISPOSITION OF JUVENILE COMPLAINTS, FY 2007¹

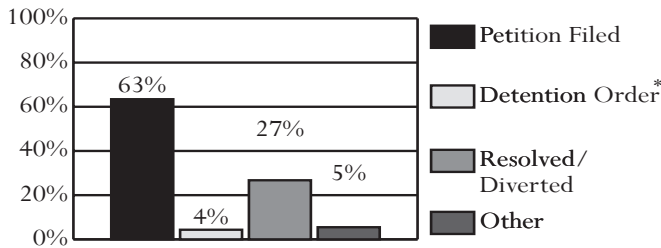

* 100% of complaints disposed with a detention order also included a petition.
¹Data on diversions reflect only successful diversions.

JUVENILE INTAKE CASES, FY 2005-2007

Demographics	2005	2006	2007
Race			
Black	55.5%	60.6%	57.7%
White	13.6%	11.4%	17.5%
Hispanic	27.5%	25.4%	20.4%
Other	3.4%	2.6%	4.4%
Sex			
Male	65.5%	68.4%	63.8%
Female	34.5%	31.6%	36.2%
Age			
8-12	12.7%	10.2%	10.6%
13	8.4%	8.1%	9.1%
14	14.1%	11.9%	14.2%
15	17.9%	16.5%	18.1%
16	21.5%	22.8%	22.3%
17	21.3%	25.8%	22.8%
18-20	0.8%	1.5%	1.0%
Error/Missing	3.3%	3.1%	1.9%
Total Juvenile Cases	983	1,022	781

- *U.S. Census Data:*
 - Between calendar years 1990 and 2000, the juvenile population (ages 10-17) increased 20% (from 6,347 to 7,622). The juvenile population on July 1st, 2006 was 7,276.
- *FY 2007 Intakes:*
 - 781 juvenile intakes and 965 juvenile complaints (average of 1.2 complaints per intake)
- *Intake Trends (FY 2005-2007):*
 - Domestic relations complaints decreased 24%.
 - Juvenile complaints decreased 24%.
 - Juvenile felony complaints decreased 33%.
 - CHINS/CHINSup complaints decreased 19%.
- *Intake Disposition (FY 2007):*
 - A petition was filed in response to 68% of juvenile complaints. 27% of juvenile complaints were resolved or diverted.
- *Adjudication Time (FY 2007):*
 - The average time from intake to adjudication was 83 days.
- *Juveniles at Intake (FY 2007):*
 - Most likely to be black, 16 or 17 years old, and male
- *Risk Assessment (FY 2007):*
 - 166 assessments completed, 38% had a low score, versus 31% statewide
- *FY 2007 Most Common Juvenile Offense Category at:*
 - Intake - Status Offense
 - Probation - Status Offense
 - Pre-dispositional Detention - Larceny
 - Commitment - Assault
- *Average Length of Stay (FY 2007):*
 - Pre-dispositional Detention - 30 days, versus 24 statewide
 - Commitment to the State - 16.7 months, versus 14.2 statewide
- *Detention-Eligible Intake Cases (FY 2007):*
 - The 18th District had 506 detention-eligible intake cases and 146 pre-dispositional detention placements, for a rate of 3.5 eligible intakes per detention placement.

RISK ASSESSMENT RESULTS, FY 2007

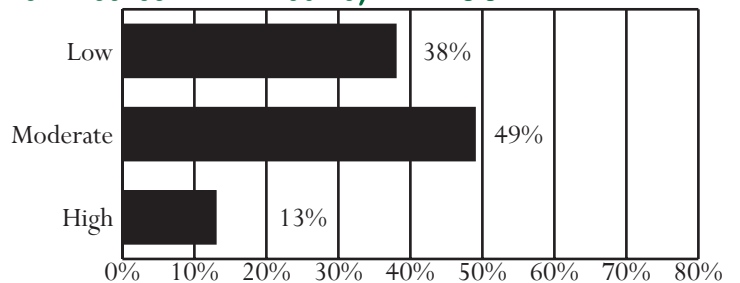

Unless noted otherwise, these data do not include domestic relations or child welfare complaints. Percentages may not add to 100% due to rounding.

OFFENSE CATEGORY, FY 2007

Offense Category (See Appendix I for the full list of Miscellaneous/Other Offenses)	Intake Complaints	New Probation Cases	Pre-Dispos. Detention Placements	Commit. to the State
Domestic Relations/Child Welfare Offenses				
Custody	70.7%	0.0%	0.0%	0.0%
Desertion/Support	7.9%	0.0%	0.0%	0.0%
Spousal Abuse	14.5%	0.0%	0.0%	0.0%
Other DR/CW	6.8%	0.0%	0.0%	0.0%
<i>Total DR/CW Offenses</i>	<i>1,404</i>	<i>0</i>	<i>0</i>	<i>0</i>
Juvenile Offenses				
Abusive Language	0.0%	0.0%	0.0%	0.0%
Alcohol	6.5%	0.0%	0.5%	0.0%
Arson	0.4%	0.0%	0.5%	0.0%
Assault	11.6%	18.1%	21.5%	33.3%
Burglary	2.2%	4.3%	3.7%	12.5%
Contempt of Court	4.2%	2.9%	1.4%	0.0%
Disorderly Conduct	1.5%	1.4%	1.4%	0.0%
Escapes	0.0%	0.0%	0.0%	0.0%
Extortion	0.2%	0.0%	0.0%	0.0%
Failure to Appear	0.0%	0.0%	0.0%	0.0%
Family Offense	0.0%	0.0%	0.0%	0.0%
Fraud	2.8%	2.2%	1.8%	0.0%
Gangs	0.3%	0.0%	1.8%	8.3%
Kidnapping	0.0%	0.0%	0.0%	0.0%
Larceny	14.1%	13.0%	23.7%	8.3%
Miscellaneous/Other	3.8%	5.8%	1.4%	0.0%
Murder	0.0%	0.0%	0.0%	4.2%
Narcotics	4.0%	8.0%	6.8%	0.0%
Obscenity	0.7%	0.0%	0.0%	4.2%
Obstruction of Justice	1.3%	0.7%	2.3%	0.0%
Parole Violation	0.3%	0.0%	0.5%	0.0%
Probation Violation	6.8%	0.0%	10.0%	4.2%
Robbery	2.7%	4.3%	7.8%	4.2%
Sex Offense	2.2%	2.2%	4.6%	4.2%
Status Offense	23.3%	21.0%	1.4%	0.0%
Telephone Law	0.0%	0.0%	0.0%	0.0%
Traffic	1.5%	0.7%	0.0%	0.0%
Trespass	2.6%	2.2%	0.5%	0.0%
Vandalism	3.9%	5.1%	4.6%	16.7%
Weapons	2.9%	8.0%	4.1%	0.0%
<i>Total Juvenile Offenses</i>	<i>965</i>	<i>138</i>	<i>219</i>	<i>24</i>

CSU WORKLOAD INFORMATION, FY 2007

Completed Reports	Activity	ADP
Pre-dispositional Reports	96 Probation*	182
Post-dispositional Reports	9 Parole	9
Transfer Reports	2 Intensive Prob.	0
Custody Investigations	7 Commitments	18

*Previous Data Resource Guides included only workload code 05. This year it also includes code 20.

All data were downloaded on 11/14/2007. Any changes after that date are not reflected in this book. Percentages may not add to 100% due to rounding.

OFFENSE SEVERITY, FY 2007*

Offense Severity of the Most Serious Offense (See Appendix K for more info)	Juvenile Intake Cases	New Probation Cases	Pre-Dispos. Detention Placements	Commit. to the State
Felonies:				
- Against Persons	6.3%	7.2%	24.0%	50.0%
- Weapons/Narcotics	0.5%	1.4%	3.4%	0.0%
- Other	8.7%	14.5%	24.7%	35.7%
Class 1 Misdemeanors:				
- Against Persons	10.0%	18.8%	11.0%	14.3%
- Other	25.6%	21.0%	15.1%	0.0%
Prob./Parole Violation	8.7%	0.0%	15.8%	0.0%
Court Order Violation	5.0%	2.9%	2.1%	0.0%
Status Offense	28.4%	21.0%	2.1%	0.0%
Other	6.8%	13.0%	2.1%	0.0%
Information Missing	0.0%	0.0%	0.0%	0.0%
<i>Total Juvenile Cases/Placements/Commitments</i>	<i>781</i>	<i>138</i>	<i>146</i>	<i>14</i>
<i>% of statewide</i>	<i>1.22%</i>	<i>2.17%</i>	<i>1.25%</i>	<i>1.62%</i>

* A single intake case, placement, or commitment may involve multiple offenses.

AVERAGE LOS, FY 2007 RELEASES

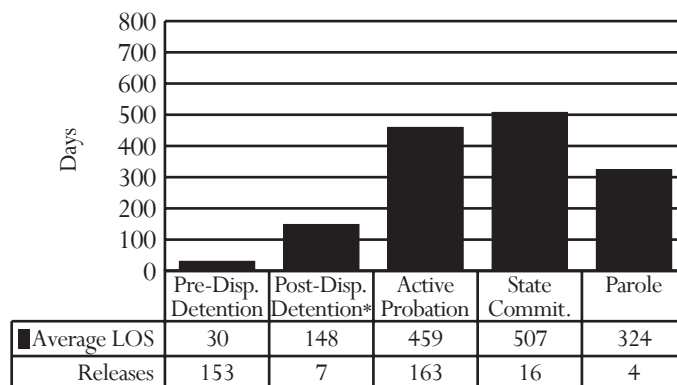

* Post-dispositional detention with programs only (under COV §16.1 - 284.1)

PRE-DISPOSITIONAL DETENTION LOS DISTRIBUTION, FY 2007 RELEASES*

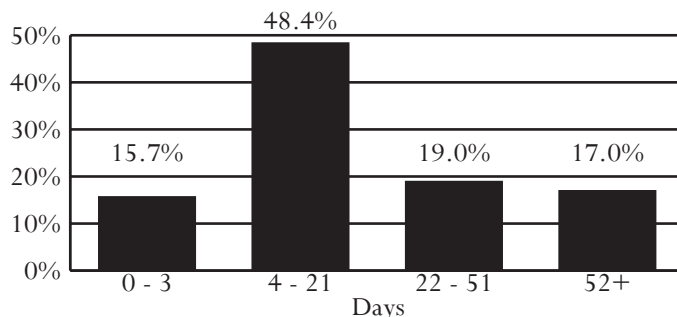

*Selected intervals are consistent with applicable citations in the COV

District 19

City of Fairfax
County of Fairfax

Region II -- Director: James Dedes
Locally Operated

4000 Chain Bridge Road
Fairfax, Virginia 22030
703-246-3343

INTAKE COMPLAINTS, FY 2005-2007

Domestic Relations	2005	2006	2007
Dom. Rel./Child Welfare	7,809	7,969	7,488
Juvenile Complaints			
Felony	1,423	1,633	1,756
Class 1 Misdemeanor	2,790	2,704	2,709
Class 2-4 Misdemeanor	501	513	505
CHINS/CHINSup (Status)	948	838	806
Other			
Technical Violations	1,280	1,163	942
Traffic	40	46	30
Other	485	453	412
Total Juvenile Complaints	7,467	7,350	7,160
Total Complaints	15,276	15,319	14,648

INTAKE DISPOSITION OF JUVENILE COMPLAINTS, FY 2007¹

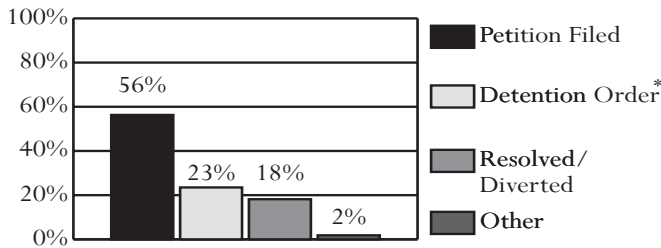

* 100% of complaints disposed with a detention order also included a petition.
¹Data on diversions reflect only successful diversions.

JUVENILE INTAKE CASES, FY 2005-2007

Demographics	2005	2006	2007
Race			
Black	25.5%	28.7%	30.2%
White	46.3%	44.1%	45.0%
Hispanic	19.6%	19.1%	17.5%
Other	8.6%	8.2%	7.3%
Sex			
Male	67.8%	71.4%	69.8%
Female	32.2%	28.6%	30.2%
Age			
8-12	4.2%	3.4%	3.0%
13	6.7%	6.8%	6.9%
14	12.6%	12.0%	11.1%
15	18.8%	19.4%	18.7%
16	24.9%	24.8%	25.6%
17	27.7%	28.0%	29.1%
18-20	4.7%	5.3%	5.4%
Error/Missing	0.3%	0.4%	0.3%
Total Juvenile Cases	5,929	5,707	5,386

- **U.S. Census Data:**
 - Between calendar years 1990 and 2000, the juvenile population (ages 10-17) increased 25% (from 88,062 to 110,320). The juvenile population on July 1st, 2006 was 114,229.
- **FY 2007 Intakes:**
 - 5,386 juvenile intakes and 7,160 juvenile complaints (average of 1.3 complaints per intake)
- **Intake Trends (FY 2005-2007):**
 - Domestic relations complaints decreased 4%.
 - Juvenile complaints decreased 4%.
 - Juvenile felony complaints increased 23%.
 - CHINS/CHINSup complaints decreased 15%.
- **Intake Disposition (FY 2007):**
 - A petition was filed in response to 80% of juvenile complaints. 18% of juvenile complaints were resolved or diverted.
- **Adjudication Time (FY 2007):**
 - The average time from intake to adjudication was 77 days.
- **Juveniles at Intake (FY 2007):**
 - Most likely to be white, 17 years old, and male
- **Risk Assessment (FY 2007):**
 - 1,001 assessments completed, 47% had a low score, versus 31% statewide
- **FY 2007 Most Common Juvenile Offense Category at:**
 - Intake - Larceny
 - Probation - Larceny
 - Pre-dispositional Detention - Probation Violation
 - Commitment - Assault
- **Average Length of Stay (FY 2007):**
 - Pre-dispositional Detention - 23 days, versus 24 statewide
 - Commitment to the State - 13.3 months, versus 14.2 statewide
- **Detention-Eligible Intake Cases (FY 2007):**
 - The 19th District had 3,863 detention-eligible intake cases and 1,003 pre-dispositional detention placements, for a rate of 3.9 eligible intakes per detention placement.

RISK ASSESSMENT RESULTS, FY 2007

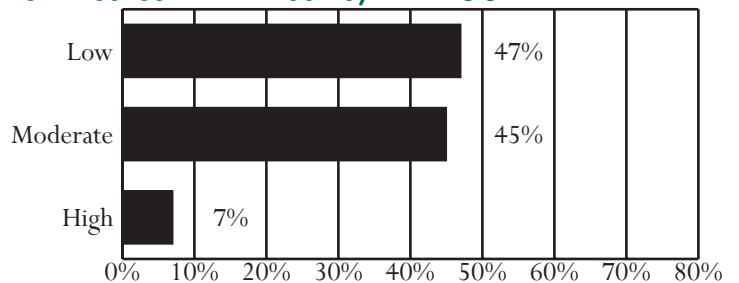

Unless noted otherwise, these data do not include domestic relations or child welfare complaints. Percentages may not add to 100% due to rounding.

OFFENSE CATEGORY, FY 2007

Offense Category (See Appendix I for the full list of Miscellaneous/Other Offenses)	Intake Complaints	New Probation Cases	Pre-Dispos. Detention Placements	Commit. to the State
Domestic Relations/Child Welfare Offenses				
Custody	59.4%	0.0%	0.0%	0.0%
Desertion/Support	25.8%	0.0%	0.0%	0.0%
Spousal Abuse	11.2%	0.0%	0.0%	0.0%
Other DR/CW	3.6%	0.0%	0.0%	0.0%
<i>Total DR/CW Offenses</i>	<i>7,488</i>	<i>0</i>	<i>0</i>	<i>0</i>
Juvenile Offenses				
Abusive Language	0.0%	0.0%	0.0%	0.0%
Alcohol	4.5%	3.1%	1.0%	0.0%
Arson	1.0%	1.1%	2.3%	1.6%
Assault	9.8%	15.8%	16.0%	23.4%
Burglary	3.5%	3.5%	6.3%	3.1%
Contempt of Court	3.4%	0.1%	3.1%	3.1%
Disorderly Conduct	2.1%	3.3%	1.1%	1.6%
Escapes	0.1%	0.0%	0.2%	1.6%
Extortion	0.4%	0.4%	0.2%	0.0%
Failure to Appear	1.9%	0.0%	2.4%	0.0%
Family Offense	0.0%	0.0%	0.0%	0.0%
Fraud	2.1%	1.2%	2.5%	0.0%
Gangs	1.3%	1.1%	3.6%	6.3%
Kidnapping	0.1%	0.0%	0.4%	0.0%
Larceny	17.1%	20.5%	14.9%	17.2%
Miscellaneous/Other	7.1%	2.9%	3.1%	0.0%
Murder	0.0%	0.1%	0.1%	1.6%
Narcotics	6.0%	6.6%	2.0%	0.0%
Obscenity	0.7%	0.8%	0.3%	0.0%
Obstruction of Justice	1.1%	1.1%	1.5%	1.6%
Parole Violation	0.3%	0.0%	0.4%	4.7%
Probation Violation	7.9%	0.0%	18.1%	9.4%
Robbery	1.2%	1.3%	4.9%	12.5%
Sex Offense	1.2%	3.1%	2.1%	6.3%
Status Offense	11.3%	16.5%	0.5%	0.0%
Telephone Law	0.2%	0.1%	0.2%	0.0%
Traffic	2.5%	2.2%	3.3%	3.1%
Trespass	4.1%	5.3%	1.6%	0.0%
Vandalism	7.5%	7.2%	6.6%	1.6%
Weapons	1.5%	2.5%	1.4%	1.6%
<i>Total Juvenile Offenses</i>	<i>7,160</i>	<i>892</i>	<i>1,628</i>	<i>64</i>

CSU WORKLOAD INFORMATION, FY 2007

Completed Reports	Activity	ADP
Pre-dispositional Reports	155 Probation*	985
Post-dispositional Reports	638 Parole	25
Transfer Reports	2 Intensive Prob.	0
Custody Investigations	32 Commitments	46

*Previous Data Resource Guides included only workload code 05. This year it also includes code 20.

All data were downloaded on 11/14/2007. Any changes after that date are not reflected in this book. Percentages may not add to 100% due to rounding.

OFFENSE SEVERITY, FY 2007*

Offense Severity of the Most Serious Offense (See Appendix K for more info)	Juvenile Intake Cases	New Probation Cases	Pre-Dispos. Detention Placements	Commit. to the State
Felonies:				
- Against Persons	4.4%	5.5%	16.0%	68.8%
- Weapons/Narcotics	1.0%	1.3%	2.1%	0.0%
- Other	14.6%	11.5%	19.7%	9.4%
Class 1 Misdemeanors:				
- Against Persons	9.5%	18.0%	10.3%	3.1%
- Other	25.9%	38.7%	10.1%	15.6%
Prob./Parole Violation	10.8%	0.0%	29.9%	3.1%
Court Order Violation	5.5%	0.1%	6.4%	0.0%
Status Offense	14.2%	16.5%	0.4%	0.0%
Other	14.0%	8.3%	5.0%	0.0%
Information Missing	0.0%	0.0%	0.2%	0.0%
<i>Total Juvenile Cases/ Placements/Commitments</i>	<i>5,386</i>	<i>892</i>	<i>1,003</i>	<i>32</i>
<i>% of statewide</i>	<i>8.44%</i>	<i>14.04%</i>	<i>8.58%</i>	<i>3.71%</i>

* A single intake case, placement, or commitment may involve multiple offenses.

AVERAGE LOS, FY 2007 RELEASES

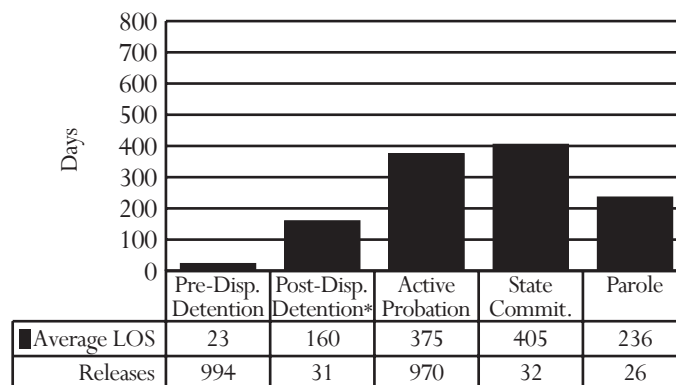

* Post-dispositional detention with programs only (under COV §16.1 - 284.1)

PRE-DISPOSITIONAL DETENTION LOS DISTRIBUTION, FY 2007 RELEASES*

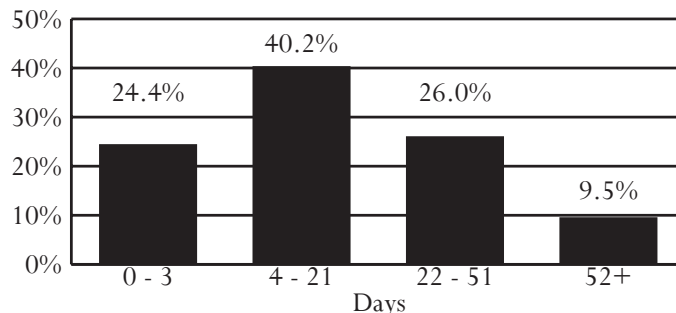

*Selected intervals are consistent with applicable citations in the COV

District 20L
County of Loudoun

Region II -- Director: Mark V. Crowley

18 E. Market Street
Leesburg, Virginia 20178
703-777-0303

INTAKE COMPLAINTS, FY 2005-2007

Domestic Relations	2005	2006	2007
Dom. Rel./Child Welfare	1,132	1,383	1,767
Juvenile Complaints			
Felony	358	382	554
Class 1 Misdemeanor	636	654	820
Class 2-4 Misdemeanor	90	160	201
CHINS/CHINSup (Status)	203	221	203
Other			
Technical Violations	317	275	269
Traffic	16	4	5
Other	3	11	10
Total Juvenile Complaints	1,623	1,707	2,062
Total Complaints	2,755	3,090	3,829

INTAKE DISPOSITION OF JUVENILE COMPLAINTS, FY 2007¹

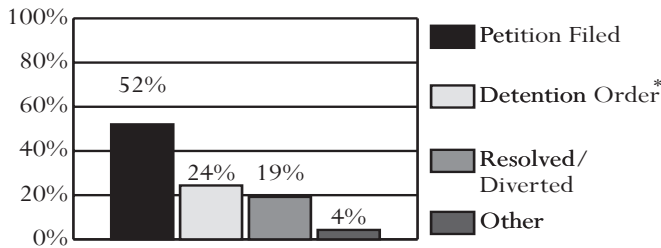

* 98.4% of complaints disposed with a detention order also included a petition.
¹Data on diversions reflect only successful diversions.

JUVENILE INTAKE CASES, FY 2005-2007

Demographics	2005	2006	2007
Race			
Black	18.6%	15.1%	17.1%
White	64.2%	60.8%	58.0%
Hispanic	11.3%	17.0%	17.5%
Other	5.9%	7.0%	7.4%
Sex			
Male	73.3%	71.1%	71.9%
Female	26.7%	28.9%	28.1%
Age			
8-12	2.5%	2.9%	5.6%
13	7.3%	5.9%	5.4%
14	11.2%	11.4%	10.0%
15	20.9%	18.5%	17.6%
16	26.9%	24.2%	26.4%
17	28.2%	33.3%	30.5%
18-20	2.8%	3.7%	3.5%
Error/Missing	0.2%	0.3%	0.9%
Total Juvenile Cases	1,158	1,179	1,290

- **U.S. Census Data:**
 - Between calendar years 1990 and 2000, the juvenile population (ages 10-17) increased 108% (from 9,045 to 18,825). The juvenile population on July 1st, 2006 was 31,351.
- **FY 2007 Intakes:**
 - 1,290 juvenile intakes and 2,062 juvenile complaints (average of 1.6 complaints per intake)
- **Intake Trends (FY 2005-2007):**
 - Domestic relations complaints increased 56%.
 - Juvenile complaints increased 27%.
 - Juvenile felony complaints increased 55%.
 - CHINS/CHINSup complaints remained the same.
- **Intake Disposition (FY 2007):**
 - A petition was filed in response to 76% of juvenile complaints. 19% of juvenile complaints were resolved or diverted.
- **Adjudication Time (FY 2007):**
 - The average time from intake to adjudication was 109 days.
- **Juveniles at Intake (FY 2007):**
 - Most likely to be white, 17 years old, and male
- **Risk Assessment (FY 2007):**
 - 229 assessments completed, 15% had a low score, versus 31% statewide
- **FY 2007 Most Common Juvenile Offense Category at:**
 - Intake - Larceny
 - Probation - Larceny
 - Pre-dispositional Detention - Probation Violation or Contempt of Court
 - Commitment - Larceny
- **Average Length of Stay (FY 2007):**
 - Pre-dispositional Detention - 17 days, versus 24 statewide
 - Commitment to the State - 15.8 months, versus 14.2 statewide
- **Detention-Eligible Intake Cases (FY 2007):**
 - District 20L had 1,018 detention-eligible intake cases and 321 pre-dispositional detention placements, for a rate of 3.2 eligible intakes per detention placement.

RISK ASSESSMENT RESULTS, FY 2007

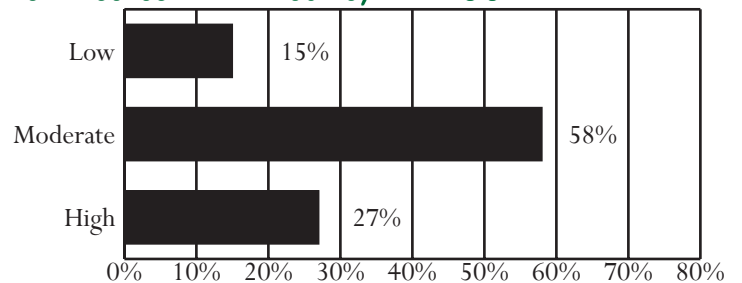

Unless noted otherwise, these data do not include domestic relations or child welfare complaints. Percentages may not add to 100% due to rounding.

OFFENSE CATEGORY, FY 2007

Offense Category (See Appendix I for the full list of Miscellaneous/Other Offenses)	Intake Complaints	New Probation Cases	Pre-Dispos. Detention Placements	Commit. to the State
Domestic Relations/Child Welfare Offenses				
Custody	64.8%	0.0%	0.0%	0.0%
Desertion/Support	19.9%	0.0%	0.0%	0.0%
Spousal Abuse	13.6%	0.0%	0.0%	0.0%
Other DR/CW	1.6%	0.0%	0.0%	0.0%
<i>Total DR/CW Offenses</i>	<i>1,767</i>	<i>0</i>	<i>0</i>	<i>0</i>
Juvenile Offenses				
Abusive Language	0.5%	0.5%	0.0%	0.0%
Alcohol	7.6%	7.0%	0.9%	0.0%
Arson	1.9%	3.0%	1.1%	0.0%
Assault	9.1%	11.5%	11.9%	10.0%
Burglary	3.9%	4.5%	6.8%	10.0%
Contempt of Court	5.8%	1.0%	18.3%	3.3%
Disorderly Conduct	1.4%	1.0%	1.1%	3.3%
Escapes	0.0%	0.0%	0.0%	0.0%
Extortion	0.6%	1.0%	0.6%	0.0%
Failure to Appear	0.4%	0.0%	1.3%	0.0%
Family Offense	0.0%	0.0%	0.0%	0.0%
Fraud	2.6%	3.0%	1.9%	0.0%
Gangs	0.6%	2.5%	0.6%	0.0%
Kidnapping	0.3%	0.0%	0.6%	0.0%
Larceny	14.8%	20.0%	11.1%	30.0%
Miscellaneous/Other	3.5%	2.5%	0.8%	0.0%
Murder	0.0%	0.0%	0.0%	0.0%
Narcotics	9.3%	11.5%	2.8%	0.0%
Obscenity	0.2%	1.0%	0.0%	0.0%
Obstruction of Justice	1.2%	3.5%	2.5%	3.3%
Parole Violation	0.1%	0.0%	0.4%	6.7%
Probation Violation	7.0%	0.0%	19.6%	6.7%
Robbery	0.8%	1.5%	3.4%	0.0%
Sex Offense	0.3%	1.5%	0.4%	10.0%
Status Offense	9.0%	4.5%	0.0%	0.0%
Telephone Law	0.1%	0.0%	0.0%	3.3%
Traffic	2.3%	2.5%	2.1%	3.3%
Trespass	4.7%	6.0%	0.8%	10.0%
Vandalism	9.5%	7.5%	6.2%	0.0%
Weapons	2.5%	3.0%	4.9%	0.0%
<i>Total Juvenile Offenses</i>	<i>2,062</i>	<i>200</i>	<i>530</i>	<i>30</i>

CSU WORKLOAD INFORMATION, FY 2007

Completed Reports	Activity	ADP
Pre-dispositional Reports	23 Probation*	145
Post-dispositional Reports	90 Parole	6
Transfer Reports	0 Intensive Prob.	0
Custody Investigations	0 Commitments	8

*Previous Data Resource Guides included only workload code 05. This year it also includes code 20.

All data were downloaded on 11/14/2007. Any changes after that date are not reflected in this book. Percentages may not add to 100% due to rounding.

OFFENSE SEVERITY, FY 2007*

Offense Severity of the Most Serious Offense (See Appendix K for more info)	Juvenile Intake Cases	New Probation Cases	Pre-Dispos. Detention Placements	Commit. to the State
Felonies:				
- Against Persons	6.5%	5.5%	12.5%	44.4%
- Weapons/Narcotics	1.4%	2.5%	1.6%	0.0%
- Other	17.1%	31.0%	14.3%	55.6%
Class 1 Misdemeanors:				
- Against Persons	9.7%	11.5%	10.0%	0.0%
- Other	28.5%	33.5%	10.0%	0.0%
Prob./Parole Violation	7.8%	0.0%	24.6%	0.0%
Court Order Violation	7.9%	1.0%	25.9%	0.0%
Status Offense	12.1%	6.0%	0.0%	0.0%
Other	9.0%	9.0%	1.2%	0.0%
Information Missing	0.0%	0.0%	0.0%	0.0%
<i>Total Juvenile Cases/Placements/Commitments</i>	<i>1,290</i>	<i>200</i>	<i>321</i>	<i>9</i>
<i>% of statewide</i>	<i>2.02%</i>	<i>3.15%</i>	<i>2.75%</i>	<i>1.04%</i>

* A single intake case, placement, or commitment may involve multiple offenses.

AVERAGE LOS, FY 2007 RELEASES

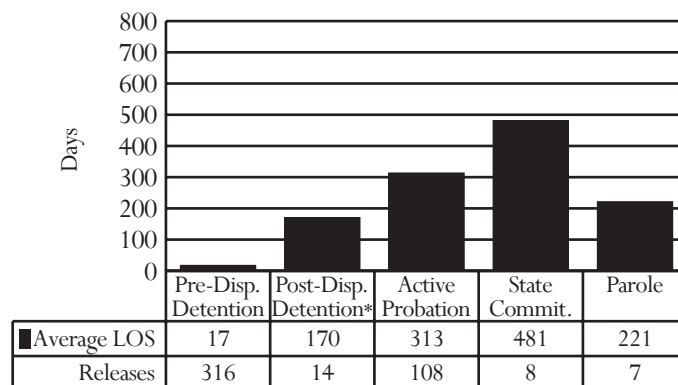

* Post-dispositional detention with programs only (under COV §16.1 - 284.1)

PRE-DISPOSITIONAL DETENTION LOS DISTRIBUTION, FY 2007 RELEASES*

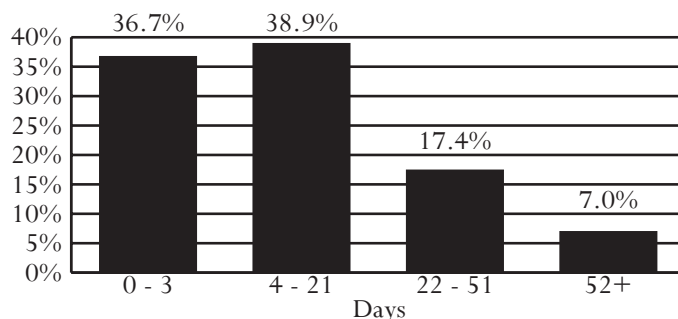

*Selected intervals are consistent with applicable citations in the COV

District 20W

Counties of Fauquier and Rappahannock

Region II -- Director: Kenneth E. Smith

9 Court Street
Warrenton, Virginia 20186
540-347-8634

INTAKE COMPLAINTS, FY 2005-2007

Domestic Relations	2005	2006	2007
Dom. Rel./Child Welfare	626	732	747
Juvenile Complaints			
Felony	113	168	132
Class 1 Misdemeanor	133	175	148
Class 2-4 Misdemeanor	38	42	31
CHINS/CHINSup (Status)	42	35	42
Other			
Technical Violations	37	69	57
Traffic	3	13	3
Other	2	1	0
Total Juvenile Complaints	368	503	413
Total Complaints	994	1,235	1,160

INTAKE DISPOSITION OF JUVENILE COMPLAINTS, FY 2007¹

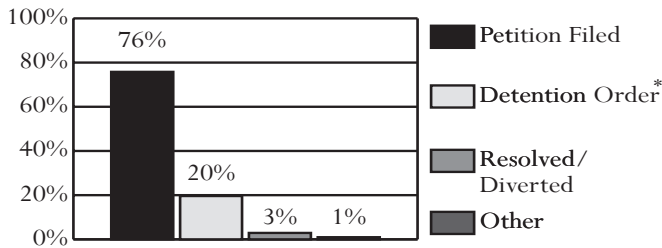

* 100% of complaints disposed with a detention order also included a petition.
¹Data on diversions reflect only successful diversions.

JUVENILE INTAKE CASES, FY 2005-2007

Demographics	2005	2006	2007
Race			
Black	24.0%	23.9%	23.6%
White	72.4%	72.0%	73.6%
Hispanic	2.0%	2.5%	2.5%
Other	1.6%	1.6%	0.4%
Sex			
Male	73.6%	72.9%	72.8%
Female	26.4%	27.1%	27.2%
Age			
8-12	6.0%	7.0%	5.4%
13	5.2%	6.7%	4.7%
14	11.2%	7.0%	9.8%
15	21.2%	20.1%	19.9%
16	28.0%	25.2%	28.6%
17	25.2%	31.9%	29.7%
18-20	3.2%	1.9%	1.5%
Error/Missing	0.0%	0.3%	0.4%
Total Juvenile Cases	250	314	276

- *U.S. Census Data:*
 - Between calendar years 1990 and 2000, the juvenile population (ages 10-17) increased 31% (from 6,030 to 7,891). The juvenile population on July 1st, 2006 was 8,487.
- *FY 2007 Intakes:*
 - 276 juvenile intakes and 413 juvenile complaints (average of 1.5 complaints per intake)
- *Intake Trends (FY 2005-2007):*
 - Domestic relations complaints increased 19%.
 - Juvenile complaints increased 12%.
 - Juvenile felony complaints increased 17%.
 - CHINS/CHINSup complaints remained the same.
- *Intake Disposition (FY 2007):*
 - A petition was filed in response to 96% of juvenile complaints. 3% of juvenile complaints were resolved or diverted.
- *Adjudication Time (FY 2007):*
 - The average time from intake to adjudication was 133 days.
- *Juveniles at Intake (FY 2007):*
 - Most likely to be white, 17 years old, and male
- *Risk Assessment (FY 2007):*
 - 142 assessments completed, 47% had a low score, versus 31% statewide
- *FY 2007 Most Common Juvenile Offense Category at:*
 - Intake - Larceny
 - Probation - Larceny
 - Pre-dispositional Detention - Vandalism
 - Commitment - Vandalism
- *Average Length of Stay (FY 2007):*
 - Pre-dispositional Detention - 35 days, versus 24 statewide
 - Commitment to the State - 17.3 months, versus 14.2 statewide
- *Detention-Eligible Intake Cases (FY 2007):*
 - District 20W had 216 detention-eligible intake cases and 58 pre-dispositional detention placements, for a rate of 3.7 eligible intakes per detention placement.

RISK ASSESSMENT RESULTS, FY 2007

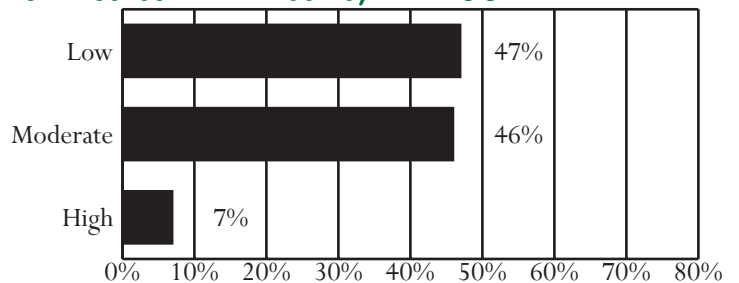

Unless noted otherwise, these data do not include domestic relations or child welfare complaints. Percentages may not add to 100% due to rounding.

OFFENSE CATEGORY, FY 2007

Offense Category (See Appendix I for the full list of Miscellaneous/Other Offenses)	Intake Complaints	New Probation Cases	Pre-Dispos. Detention Placements	Commit. to the State
Domestic Relations/Child Welfare Offenses				
Custody	63.1%	0.0%	0.0%	0.0%
Desertion/Support	15.1%	0.0%	0.0%	0.0%
Spousal Abuse	14.1%	0.0%	0.0%	0.0%
Other DR/CW	7.8%	0.0%	0.0%	0.0%
<i>Total DR/CW Offenses</i>	<i>747</i>	<i>0</i>	<i>0</i>	<i>0</i>
Juvenile Offenses				
Abusive Language	0.2%	0.0%	0.0%	0.0%
Alcohol	0.5%	1.9%	0.0%	0.0%
Arson	0.2%	0.0%	0.9%	0.0%
Assault	10.2%	8.4%	6.4%	7.1%
Burglary	4.6%	12.3%	9.1%	0.0%
Contempt of Court	1.9%	0.0%	4.5%	0.0%
Disorderly Conduct	2.4%	3.2%	0.0%	0.0%
Escapes	0.0%	0.6%	0.0%	0.0%
Extortion	0.7%	1.9%	0.0%	0.0%
Failure to Appear	0.7%	0.0%	2.7%	7.1%
Family Offense	0.0%	0.0%	0.0%	0.0%
Fraud	2.7%	1.9%	0.0%	0.0%
Gangs	0.2%	0.0%	0.9%	0.0%
Kidnapping	0.2%	0.0%	0.9%	7.1%
Larceny	19.1%	19.5%	16.4%	7.1%
Miscellaneous/Other	0.7%	0.6%	0.0%	14.3%
Murder	0.0%	0.0%	0.0%	0.0%
Narcotics	5.8%	12.3%	2.7%	0.0%
Obscenity	0.5%	0.0%	0.0%	0.0%
Obstruction of Justice	0.2%	0.6%	0.0%	0.0%
Parole Violation	1.2%	0.0%	2.7%	0.0%
Probation Violation	10.7%	0.0%	15.5%	7.1%
Robbery	0.0%	0.0%	0.0%	14.3%
Sex Offense	3.1%	1.9%	11.8%	14.3%
Status Offense	10.2%	7.8%	0.0%	0.0%
Telephone Law	0.0%	1.3%	0.0%	0.0%
Traffic	6.8%	5.2%	0.0%	0.0%
Trespass	3.6%	8.4%	0.9%	0.0%
Vandalism	11.6%	7.8%	24.5%	21.4%
Weapons	1.7%	3.9%	0.0%	0.0%
<i>Total Juvenile Offenses</i>	<i>413</i>	<i>154</i>	<i>110</i>	<i>14</i>

CSU WORKLOAD INFORMATION, FY 2007

Completed Reports	Activity	ADP
Pre-dispositional Reports	21 Probation*	99
Post-dispositional Reports	74 Parole	3
Transfer Reports	2 Intensive Prob.	0
Custody Investigations	0 Commitments	8

*Previous Data Resource Guides included only workload code 05. This year it also includes code 20.

All data were downloaded on 11/14/2007. Any changes after that date are not reflected in this book. Percentages may not add to 100% due to rounding.

OFFENSE SEVERITY, FY 2007*

Offense Severity of the Most Serious Offense (See Appendix K for more info)	Juvenile Intake Cases	New Probation Cases	Pre-Dispos. Detention Placements	Commit. to the State
Felonies:				
- Against Persons	5.8%	6.5%	22.4%	50.0%
- Weapons/Narcotics	0.4%	0.0%	1.7%	0.0%
- Other	19.9%	29.9%	31.0%	16.7%
Class 1 Misdemeanors:				
- Against Persons	13.8%	10.4%	1.7%	0.0%
- Other	19.2%	26.6%	5.2%	33.3%
Prob./Parole Violation	17.0%	0.0%	29.3%	0.0%
Court Order Violation	2.9%	0.0%	8.6%	0.0%
Status Offense	15.2%	7.8%	0.0%	0.0%
Other	5.8%	18.8%	0.0%	0.0%
Information Missing	0.0%	0.0%	0.0%	0.0%
<i>Total Juvenile Cases/Placements/Commitments</i>	<i>276</i>	<i>154</i>	<i>58</i>	<i>6</i>
<i>% of statewide</i>	<i>0.43%</i>	<i>2.42%</i>	<i>0.50%</i>	<i>0.70%</i>

* A single intake case, placement, or commitment may involve multiple offenses.

AVERAGE LOS, FY 2007 RELEASES

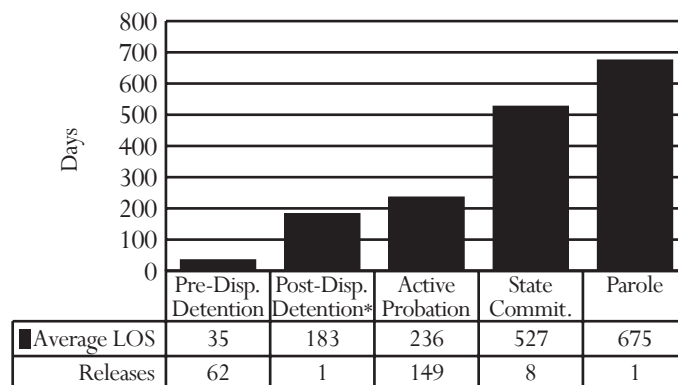

* Post-dispositional detention with programs only (under COV §16.1 - 284.1)

PRE-DISPOSITIONAL DETENTION LOS DISTRIBUTION, FY 2007 RELEASES*

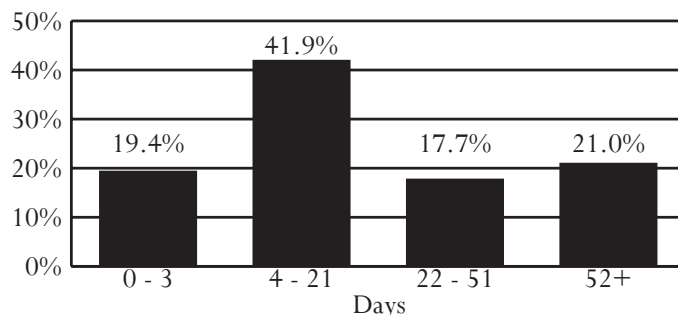

*Selected intervals are consistent with applicable citations in the COV

District 21

City of Martinsville
Counties of Henry and Patrick

Region I -- Director: Robert W. Foster

3160 Kings Mountain Road, Suite E
Martinsville, Virginia 24112
276-634-4865

INTAKE COMPLAINTS, FY 2005-2007

Domestic Relations	2005	2006	2007
Dom. Rel./Child Welfare	3,105	3,468	3,252
Juvenile Complaints			
Felony	243	261	203
Class 1 Misdemeanor	486	532	482
Class 2-4 Misdemeanor	99	107	101
CHINS/CHINSup (Status)	136	151	198
Other			
Technical Violations	135	90	112
Traffic	5	3	10
Other	2	1	1
Total Juvenile Complaints	1,106	1,145	1,107
Total Complaints	4,211	4,613	4,359

INTAKE DISPOSITION OF JUVENILE COMPLAINTS, FY 2007¹

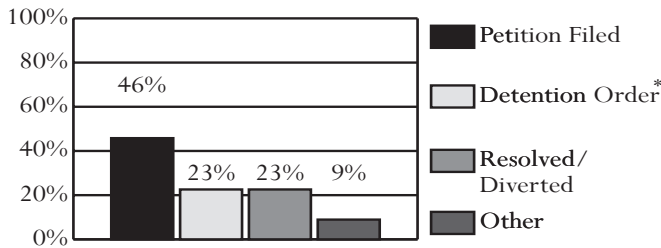

* 91.6% of complaints disposed with a detention order also included a petition.
¹Data on diversions reflect only successful diversions.

JUVENILE INTAKE CASES, FY 2005-2007

Demographics	2005	2006	2007
Race			
Black	50.3%	55.5%	46.7%
White	47.2%	40.7%	47.1%
Hispanic	1.0%	1.0%	3.2%
Other	1.5%	2.8%	3.0%
Sex			
Male	68.2%	67.5%	66.8%
Female	31.8%	32.5%	33.2%
Age			
8-12	7.9%	7.1%	5.3%
13	8.8%	6.8%	6.7%
14	16.3%	14.8%	13.0%
15	23.7%	21.9%	21.7%
16	22.9%	24.9%	23.2%
17	17.7%	23.3%	26.2%
18-20	1.9%	0.7%	2.9%
Error/Missing	1.0%	0.5%	1.1%
Total Juvenile Cases	799	827	837

- *U.S. Census Data:*
 - Between calendar years 1990 and 2000, the juvenile population (ages 10-17) increased 2% (from 9,541 to 9,763). The juvenile population on July 1st, 2006 was 8,829.
- *FY 2007 Intakes:*
 - 837 juvenile intakes and 1,107 juvenile complaints (average of 1.3 complaints per intake)
- *Intake Trends (FY 2005-2007):*
 - Domestic relations complaints increased 5%.
 - Juvenile complaints increased less than 1%.
 - Juvenile felony complaints decreased 16%.
 - CHINS/CHINSup complaints increased 46%.
- *Intake Disposition (FY 2007):*
 - A petition was filed in response to 67% of juvenile complaints. 23% of juvenile complaints were resolved or diverted.
- *Adjudication Time (FY 2007):*
 - The average time from intake to adjudication was 101 days.
- *Juveniles at Intake (FY 2007):*
 - Most likely to be either black or white, 17 years old, and male
- *Risk Assessment (FY 2007):*
 - 205 assessments completed, 47% had a low score, versus 31% statewide
- *FY 2007 Most Common Juvenile Offense Category at:*
 - Intake - Status Offense
 - Probation - Larceny
 - Pre-dispositional Detention - Assault
 - Commitment - Larceny
- *Average Length of Stay (FY 2007):*
 - Pre-dispositional Detention - 15 days, versus 24 statewide
 - Commitment to the State - 11.7 months, versus 14.2 statewide
- *Detention-Eligible Intake Cases (FY 2007):*
 - The 21st District had 568 detention-eligible intake cases and 123 pre-dispositional detention placements, for a rate of 4.6 eligible intakes per detention placement.

RISK ASSESSMENT RESULTS, FY 2007

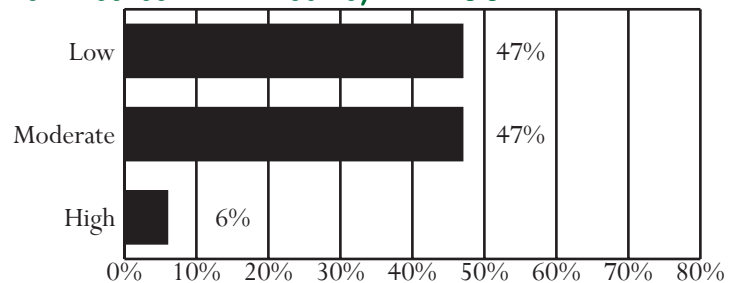

Unless noted otherwise, these data do not include domestic relations or child welfare complaints. Percentages may not add to 100% due to rounding.

OFFENSE CATEGORY, FY 2007

Offense Category (See Appendix I for the full list of Miscellaneous/Other Offenses)	Intake Complaints	New Probation Cases	Pre-Dispos. Detention Placements	Commit. to the State
Domestic Relations/Child Welfare Offenses				
Custody	67.2%	0.0%	0.0%	0.0%
Desertion/Support	17.2%	0.0%	0.0%	0.0%
Spousal Abuse	12.9%	0.0%	0.0%	0.0%
Other DR/CW	2.7%	0.0%	0.0%	0.0%
<i>Total DR/CW Offenses</i>	3,252	0	0	0
Juvenile Offenses				
Abusive Language	1.6%	0.7%	0.0%	0.0%
Alcohol	3.9%	14.0%	0.5%	0.0%
Arson	1.1%	0.7%	3.2%	0.0%
Assault	13.0%	14.7%	15.9%	6.8%
Burglary	2.6%	2.2%	4.8%	18.2%
Contempt of Court	1.8%	0.0%	1.6%	2.3%
Disorderly Conduct	4.4%	2.9%	3.7%	4.5%
Escapes	0.2%	0.0%	0.5%	0.0%
Extortion	0.3%	0.0%	0.0%	0.0%
Failure to Appear	3.3%	0.0%	7.4%	0.0%
Family Offense	0.0%	0.0%	0.0%	0.0%
Fraud	0.9%	2.2%	1.6%	0.0%
Gangs	0.0%	0.0%	0.0%	0.0%
Kidnapping	0.0%	0.0%	0.0%	0.0%
Larceny	11.6%	17.6%	12.7%	31.8%
Miscellaneous/Other	2.5%	0.7%	6.9%	0.0%
Murder	0.1%	0.0%	0.5%	0.0%
Narcotics	7.6%	15.4%	1.6%	9.1%
Obscenity	0.2%	0.7%	0.0%	0.0%
Obstruction of Justice	0.9%	0.0%	2.1%	0.0%
Parole Violation	0.1%	0.0%	0.0%	0.0%
Probation Violation	6.3%	0.0%	11.1%	13.6%
Robbery	0.1%	0.0%	0.5%	4.5%
Sex Offense	1.2%	2.2%	1.6%	0.0%
Status Offense	17.9%	13.2%	1.1%	0.0%
Telephone Law	0.5%	0.7%	0.0%	0.0%
Traffic	6.9%	3.7%	7.9%	4.5%
Trespass	1.8%	0.7%	0.0%	0.0%
Vandalism	5.9%	2.9%	6.9%	4.5%
Weapons	3.5%	4.4%	7.9%	0.0%
<i>Total Juvenile Offenses</i>	1,107	136	189	44

CSU WORKLOAD INFORMATION, FY 2007

Completed Reports	Activity	ADP
Pre-dispositional Reports	126 Probation*	184
Post-dispositional Reports	24 Parole	10
Transfer Reports	19 Intensive Prob.	0
Custody Investigations	0 Commitments	15

*Previous Data Resource Guides included only workload code 05. This year it also includes code 20.

All data were downloaded on 11/14/2007. Any changes after that date are not reflected in this book. Percentages may not add to 100% due to rounding.

OFFENSE SEVERITY, FY 2007*

Offense Severity of the Most Serious Offense (See Appendix K for more info)	Juvenile Intake Cases	New Probation Cases	Pre-Dispos. Detention Placements	Commit. to the State
Felonies:				
- Against Persons	4.1%	2.2%	17.9%	23.5%
- Weapons/Narcotics	2.5%	0.7%	4.1%	11.8%
- Other	9.8%	14.7%	19.5%	52.9%
Class 1 Misdemeanors:				
- Against Persons	14.0%	15.4%	9.8%	5.9%
- Other	26.8%	41.2%	17.1%	5.9%
Prob./Parole Violation	8.5%	0.0%	17.1%	0.0%
Court Order Violation	2.3%	0.0%	2.4%	0.0%
Status Offense	22.8%	13.2%	1.6%	0.0%
Other	9.3%	12.5%	10.6%	0.0%
Information Missing	0.0%	0.0%	0.0%	0.0%
<i>Total Juvenile Cases/Placements/Commitments</i>	837	136	123	17
<i>% of statewide</i>	1.31%	2.14%	1.05%	1.97%

* A single intake case, placement, or commitment may involve multiple offenses.

AVERAGE LOS, FY 2007 RELEASES

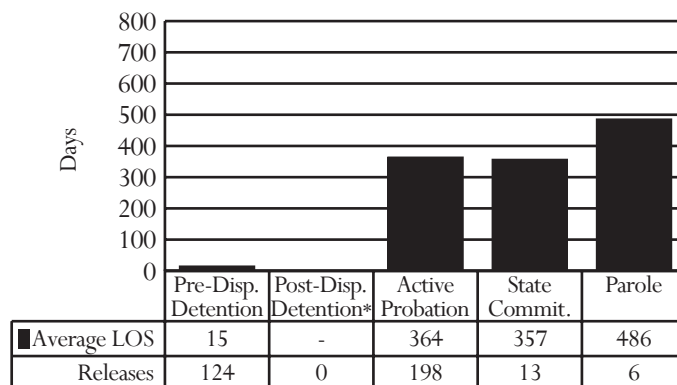

* Post-dispositional detention with programs only (under COV §16.1 - 284.1)

PRE-DISPOSITIONAL DETENTION LOS DISTRIBUTION, FY 2007 RELEASES*

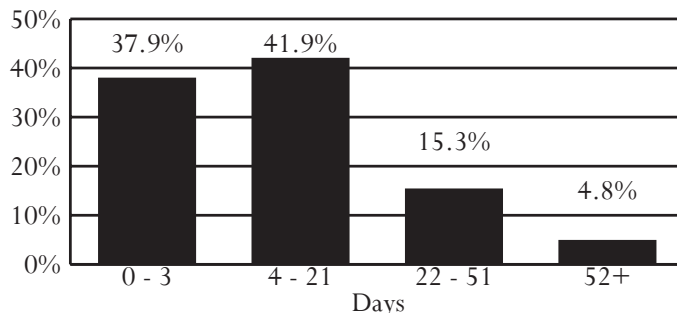

*Selected intervals are consistent with applicable citations in the COV

District 22

City of Danville

Counties of Franklin and Pittsylvania

Region I -- Director: Mary C. Elgin

275 South Main Street, Suite 53

Rocky Mount, Virginia 24151

540-483-3050

INTAKE COMPLAINTS, FY 2005-2007

Domestic Relations	2005	2006	2007
Dom. Rel./Child Welfare	3,370	3,627	3,343
Juvenile Complaints			
Felony	250	244	190
Class 1 Misdemeanor	921	701	642
Class 2-4 Misdemeanor	102	96	80
CHINS/CHINSup (Status)	332	386	372
Other			
Technical Violations	312	384	369
Traffic	11	6	13
Other	7	6	5
Total Juvenile Complaints	1,935	1,823	1,671
Total Complaints	5,305	5,450	5,014

INTAKE DISPOSITION OF JUVENILE COMPLAINTS, FY 2007¹

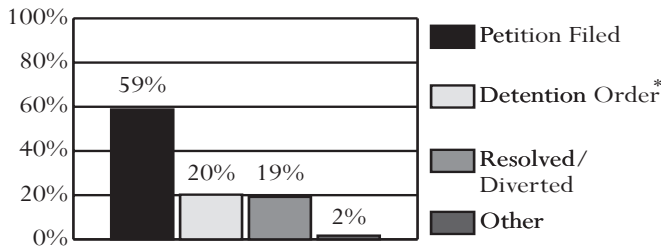

* 99.7% of complaints disposed with a detention order also included a petition.
¹Data on diversions reflect only successful diversions.

JUVENILE INTAKE CASES, FY 2005-2007

Demographics	2005	2006	2007
Race			
Black	53.1%	50.3%	47.1%
White	45.6%	48.4%	50.2%
Hispanic	0.7%	0.9%	1.5%
Other	0.6%	0.5%	1.2%
Sex			
Male	66.4%	64.4%	66.6%
Female	33.6%	35.6%	33.4%
Age			
8-12	6.7%	5.5%	7.1%
13	8.2%	9.8%	8.9%
14	14.4%	13.2%	15.0%
15	21.2%	19.6%	17.1%
16	21.3%	24.4%	22.7%
17	24.6%	23.0%	24.9%
18-20	2.7%	3.7%	3.2%
Error/Missing	0.9%	0.8%	1.1%
Total Juvenile Cases	1,603	1,524	1,361

- *U.S. Census Data:*
 - Between calendar years 1990 and 2000, the juvenile population (ages 10-17) increased 9% (from 15,641 to 17,118). The juvenile population on July 1st, 2006 was 15,891.
- *FY 2007 Intakes:*
 - 1,361 juvenile intakes and 1,671 juvenile complaints (average of 1.2 complaints per intake)
- *Intake Trends (FY 2005-2007):*
 - Domestic relations complaints decreased 1%.
 - Juvenile complaints decreased 14%.
 - Juvenile felony complaints decreased 24%.
 - CHINS/CHINSup complaints increased 12%.
- *Intake Disposition (FY 2007):*
 - A petition was filed in response to 79% of juvenile complaints. 19% of juvenile complaints were resolved or diverted.
- *Adjudication Time (FY 2007):*
 - The average time from intake to adjudication was 115 days.
- *Juveniles at Intake (FY 2007):*
 - Most likely to be white, 17 years old, and male
- *Risk Assessment (FY 2007):*
 - 228 assessments completed, 16% had a low score, versus 31% statewide
- *FY 2007 Most Common Juvenile Offense Category at:*
 - Intake - Status Offense
 - Probation - Assault
 - Pre-dispositional Detention - Vandalism
 - Commitment - Vandalism
- *Average Length of Stay (FY 2007):*
 - Pre-dispositional Detention - 21 days, versus 24 statewide
 - Commitment to the State - 12.8 months, versus 14.2 statewide
- *Detention-Eligible Intake Cases (FY 2007):*
 - The 22nd District had 851 detention-eligible intake cases and 206 pre-dispositional detention placements, for a rate of 4.1 eligible intakes per detention placement.

RISK ASSESSMENT RESULTS, FY 2007

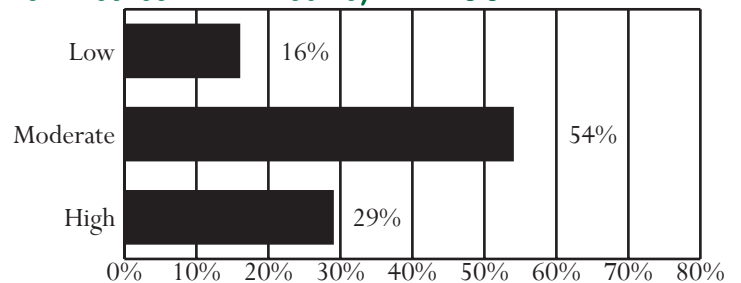

Unless noted otherwise, these data do not include domestic relations or child welfare complaints. Percentages may not add to 100% due to rounding.

OFFENSE CATEGORY, FY 2007

Offense Category (See Appendix I for the full list of Miscellaneous/Other Offenses)	Intake Complaints	New Probation Cases	Pre-Dispos. Detention Placements	Commit. to the State
Domestic Relations/Child Welfare Offenses				
Custody	65.6%	0.0%	0.0%	0.0%
Desertion/Support	18.0%	0.0%	0.0%	0.0%
Spousal Abuse	11.8%	0.0%	0.0%	0.0%
Other DR/CW	4.5%	0.0%	0.0%	0.0%
<i>Total DR/CW Offenses</i>	3,343	0	0	0
Juvenile Offenses				
Abusive Language	0.5%	0.0%	0.0%	0.0%
Alcohol	1.1%	1.6%	0.5%	0.0%
Arson	0.1%	0.0%	0.3%	0.0%
Assault	14.3%	26.6%	12.0%	5.5%
Burglary	2.0%	4.8%	4.8%	6.4%
Contempt of Court	12.7%	0.8%	5.9%	4.6%
Disorderly Conduct	2.7%	5.6%	1.9%	2.8%
Escapes	0.1%	0.0%	0.0%	0.0%
Extortion	0.2%	0.0%	0.0%	1.8%
Failure to Appear	3.8%	1.6%	2.1%	0.9%
Family Offense	0.0%	0.0%	0.0%	0.0%
Fraud	3.3%	4.0%	12.3%	1.8%
Gangs	0.1%	0.0%	0.3%	0.0%
Kidnapping	0.2%	0.0%	0.8%	1.8%
Larceny	7.7%	16.1%	4.3%	11.0%
Miscellaneous/Other	6.3%	4.0%	9.6%	0.9%
Murder	0.2%	0.0%	0.8%	0.0%
Narcotics	4.3%	12.1%	1.6%	1.8%
Obscenity	0.3%	0.0%	0.3%	0.0%
Obstruction of Justice	0.7%	2.4%	0.5%	0.0%
Parole Violation	1.1%	0.0%	5.3%	6.4%
Probation Violation	4.7%	0.0%	8.0%	5.5%
Robbery	0.3%	1.6%	1.9%	2.8%
Sex Offense	0.8%	2.4%	3.7%	4.6%
Status Offense	20.3%	4.0%	0.0%	0.0%
Telephone Law	0.5%	0.0%	0.0%	0.0%
Traffic	2.7%	3.2%	1.6%	0.0%
Trespass	1.6%	2.4%	1.3%	0.9%
Vandalism	4.7%	5.6%	14.4%	36.7%
Weapons	2.7%	0.8%	5.6%	3.7%
<i>Total Juvenile Offenses</i>	1,671	124	374	109

CSU WORKLOAD INFORMATION, FY 2007

Completed Reports	Activity	ADP
Pre-dispositional Reports	149 Probation*	103
Post-dispositional Reports	30 Parole	9
Transfer Reports	11 Intensive Prob.	0
Custody Investigations	0 Commitments	26

*Previous Data Resource Guides included only workload code 05. This year it also includes code 20.

All data were downloaded on 11/14/2007. Any changes after that date are not reflected in this book. Percentages may not add to 100% due to rounding.

OFFENSE SEVERITY, FY 2007*

Offense Severity of the Most Serious Offense (See Appendix K for more info)	Juvenile Intake Cases	New Probation Cases	Pre-Dispos. Detention Placements	Commit. to the State
Felonies:				
- Against Persons	2.5%	8.9%	14.6%	33.3%
- Weapons/Narcotics	0.8%	2.4%	1.9%	7.4%
- Other	5.2%	23.4%	12.6%	29.6%
Class 1 Misdemeanors:				
- Against Persons	16.0%	24.2%	14.1%	3.7%
- Other	20.7%	23.4%	9.7%	3.7%
Prob./Parole Violation	6.4%	0.0%	20.9%	22.2%
Court Order Violation	12.7%	0.8%	9.2%	0.0%
Status Offense	26.2%	4.0%	0.0%	0.0%
Other	9.5%	12.9%	17.0%	0.0%
Information Missing	0.0%	0.0%	0.0%	0.0%
<i>Total Juvenile Cases/Placements/Commitments</i>	1,361	124	206	27
<i>% of statewide</i>	2.13%	1.95%	1.76%	3.13%

* A single intake case, placement, or commitment may involve multiple offenses.

AVERAGE LOS, FY 2007 RELEASES

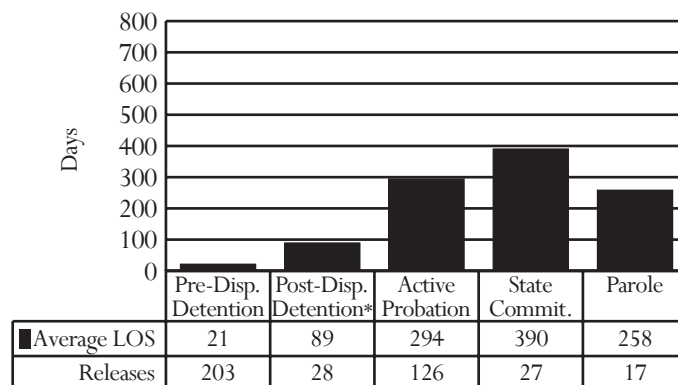

* Post-dispositional detention with programs only (under COV §16.1 - 284.1)

PRE-DISPOSITIONAL DETENTION LOS DISTRIBUTION, FY 2007 RELEASES*

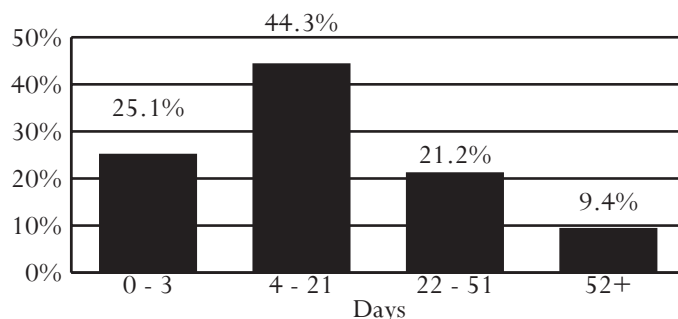

*Selected intervals are consistent with applicable citations in the COV

District 23

City of Salem
County of Roanoke

Region I -- Director: David W. Davis, II

400 East Main Street
Salem, Virginia 24153
540-387-6123

INTAKE COMPLAINTS, FY 2005-2007

Domestic Relations	2005	2006	2007
Dom. Rel./Child Welfare	1,207	1,413	1,543
Juvenile Complaints			
Felony	196	172	209
Class 1 Misdemeanor	821	660	609
Class 2-4 Misdemeanor	123	157	105
CHINS/CHINSup (Status)	391	258	268
Other			
Technical Violations	104	123	91
Traffic	7	14	21
Other	18	6	27
Total Juvenile Complaints	1,660	1,390	1,330
Total Complaints	2,867	2,803	2,873

INTAKE DISPOSITION OF JUVENILE COMPLAINTS, FY 2007¹

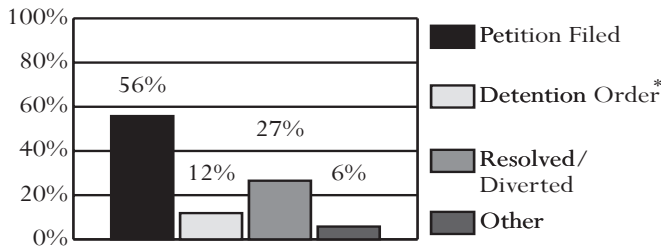

* 98.1% of complaints disposed with a detention order also included a petition.
¹Data on diversions reflect only successful diversions.

JUVENILE INTAKE CASES, FY 2005-2007

Demographics	2005	2006	2007
Race			
Black	14.0%	13.3%	14.2%
White	83.3%	83.7%	83.7%
Hispanic	1.0%	0.9%	1.6%
Other	1.6%	2.0%	0.6%
Sex			
Male	64.9%	66.8%	63.4%
Female	35.1%	33.3%	36.6%
Age			
8-12	7.8%	7.7%	4.9%
13	8.9%	9.7%	6.1%
14	16.4%	14.4%	11.1%
15	20.7%	19.3%	21.5%
16	20.7%	21.8%	23.4%
17	23.5%	25.5%	31.0%
18-20	1.4%	1.3%	1.6%
Error/Missing	0.7%	0.2%	0.5%
Total Juvenile Cases	1,345	1,206	1,095

- *U.S. Census Data:*
 - Between calendar years 1990 and 2000, the juvenile population (ages 10-17) increased 11% (from 10,666 to 11,858). The juvenile population on July 1st, 2006 was 11,782.
- *FY 2007 Intakes:*
 - 1,095 juvenile intakes and 1,330 juvenile complaints (average of 1.2 complaints per intake)
- *Intake Trends (FY 2005-2007):*
 - Domestic relations complaints increased 28%.
 - Juvenile complaints decreased 20%.
 - Juvenile felony complaints increased 7%.
 - CHINS/CHINSup complaints decreased 31%.
- *Intake Disposition (FY 2007):*
 - A petition was filed in response to 67% of juvenile complaints. 27% of juvenile complaints were resolved or diverted.
- *Adjudication Time (FY 2007):*
 - The average time from intake to adjudication was 173 days.
- *Juveniles at Intake (FY 2007):*
 - Most likely to be white, 17 years old, and male
- *Risk Assessment (FY 2007):*
 - 89 assessments completed, 65% had a moderate score, versus 52% statewide
- *FY 2007 Most Common Juvenile Offense Category at:*
 - Intake - Status Offense
 - Probation - Larceny
 - Pre-dispositional Detention - Contempt of Court
 - Commitment - Sex Offense
- *Average Length of Stay (FY 2007):*
 - Pre-dispositional Detention - 22 days, versus 24 statewide
 - Commitment to the State - 11.0 months, versus 14.2 statewide
- *Detention-Eligible Intake Cases (FY 2007):*
 - The 23rd District had 700 detention-eligible intake cases and 206 pre-dispositional detention placements, for a rate of 3.4 eligible intakes per detention placement.

RISK ASSESSMENT RESULTS, FY 2007

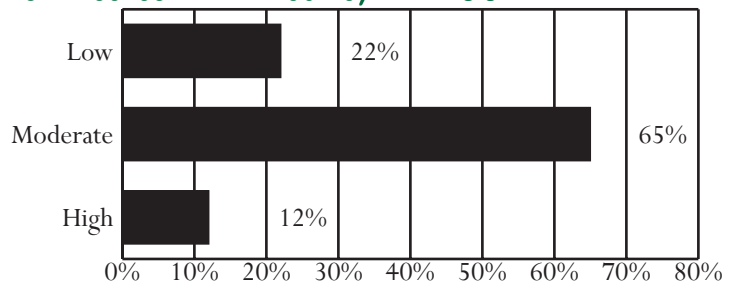

Unless noted otherwise, these data do not include domestic relations or child welfare complaints. Percentages may not add to 100% due to rounding.

OFFENSE CATEGORY, FY 2007

Offense Category (See Appendix I for the full list of Miscellaneous/Other Offenses)	Intake Complaints	New Probation Cases	Pre-Dispos. Detention Placements	Commit. to the State
Domestic Relations/Child Welfare Offenses				
Custody	68.7%	0.0%	0.0%	0.0%
Desertion/Support	15.0%	0.0%	0.0%	0.0%
Spousal Abuse	12.8%	0.0%	0.0%	0.0%
Other DR/CW	3.4%	0.0%	0.0%	0.0%
<i>Total DR/CW Offenses</i>	<i>1,543</i>	<i>0</i>	<i>0</i>	<i>0</i>
Juvenile Offenses				
Abusive Language	0.3%	0.0%	0.4%	0.0%
Alcohol	5.9%	0.0%	5.8%	0.0%
Arson	0.6%	0.0%	1.9%	0.0%
Assault	16.3%	14.7%	13.9%	0.0%
Burglary	2.0%	5.9%	1.5%	0.0%
Contempt of Court	6.2%	11.8%	24.3%	0.0%
Disorderly Conduct	4.1%	2.9%	1.2%	0.0%
Escapes	0.0%	0.0%	0.0%	0.0%
Extortion	0.7%	0.0%	2.3%	0.0%
Failure to Appear	1.2%	0.0%	4.2%	0.0%
Family Offense	0.0%	0.0%	0.0%	0.0%
Fraud	1.6%	0.0%	0.4%	0.0%
Gangs	0.0%	0.0%	0.0%	0.0%
Kidnapping	0.0%	2.9%	0.0%	0.0%
Larceny	10.8%	20.6%	7.7%	0.0%
Miscellaneous/Other	2.6%	0.0%	1.5%	0.0%
Murder	0.0%	0.0%	0.0%	33.3%
Narcotics	7.2%	11.8%	5.0%	0.0%
Obscenity	2.1%	2.9%	0.4%	0.0%
Obstruction of Justice	1.0%	2.9%	1.2%	0.0%
Parole Violation	0.2%	0.0%	0.8%	0.0%
Probation Violation	0.4%	0.0%	1.9%	0.0%
Robbery	0.0%	0.0%	0.0%	0.0%
Sex Offense	1.4%	5.9%	5.8%	66.7%
Status Offense	20.1%	0.0%	2.3%	0.0%
Telephone Law	0.8%	0.0%	0.0%	0.0%
Traffic	4.6%	0.0%	3.1%	0.0%
Trespass	1.6%	0.0%	0.8%	0.0%
Vandalism	6.2%	5.9%	6.2%	0.0%
Weapons	2.4%	11.8%	7.3%	0.0%
<i>Total Juvenile Offenses</i>	<i>1,330</i>	<i>34</i>	<i>259</i>	<i>3</i>

CSU WORKLOAD INFORMATION, FY 2007

Completed Reports	Activity	ADP
Pre-dispositional Reports	73 Probation*	28
Post-dispositional Reports	7 Parole	1
Transfer Reports	2 Intensive Prob.	0
Custody Investigations	0 Commitments	2

*Previous Data Resource Guides included only workload code 05. This year it also includes code 20.

All data were downloaded on 11/14/2007. Any changes after that date are not reflected in this book. Percentages may not add to 100% due to rounding.

OFFENSE SEVERITY, FY 2007*

Offense Severity of the Most Serious Offense (See Appendix K for more info)	Juvenile Intake Cases	New Probation Cases	Pre-Dispos. Detention Placements	Commit. to the State
Felonies:				
- Against Persons	3.7%	14.7%	16.5%	100.0%
- Weapons/Narcotics	0.8%	5.9%	1.5%	0.0%
- Other	8.6%	26.5%	9.7%	0.0%
Class 1 Misdemeanors:				
- Against Persons	18.8%	17.6%	10.2%	0.0%
- Other	24.0%	17.6%	20.9%	0.0%
Prob./Parole Violation	0.6%	0.0%	3.4%	0.0%
Court Order Violation	7.5%	11.8%	30.6%	0.0%
Status Offense	24.4%	0.0%	2.9%	0.0%
Other	11.6%	5.9%	4.4%	0.0%
Information Missing	0.0%	0.0%	0.0%	0.0%
<i>Total Juvenile Cases/Placements/Commitments</i>	<i>1,095</i>	<i>34</i>	<i>206</i>	<i>2</i>
<i>% of statewide</i>	<i>1.72%</i>	<i>0.54%</i>	<i>1.76%</i>	<i>0.23%</i>

* A single intake case, placement, or commitment may involve multiple offenses.

AVERAGE LOS, FY 2007 RELEASES

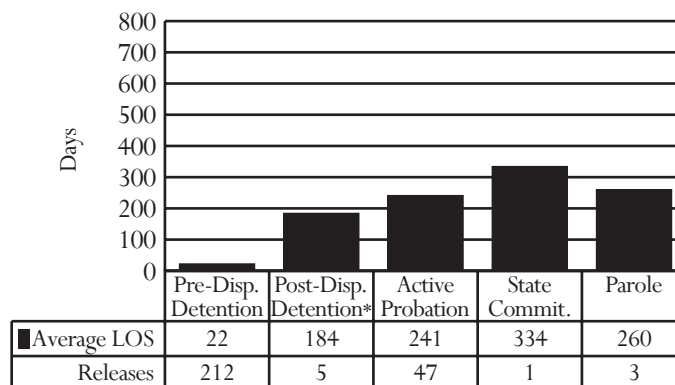

* Post-dispositional detention with programs only (under COV §16.1 - 284.1)

PRE-DISPOSITIONAL DETENTION LOS DISTRIBUTION, FY 2007 RELEASES*

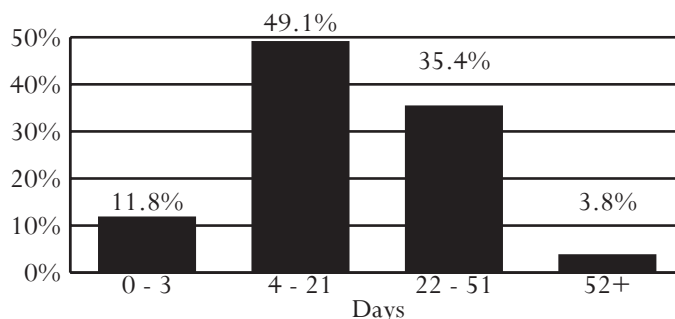

*Selected intervals are consistent with applicable citations in the COV

District 23A
City of Roanoke

Region I -- Director: Rodney C. Hubbard

215 Church Avenue, S.W.
Roanoke, Virginia 24011
540-853-2615

INTAKE COMPLAINTS, FY 2005-2007

Domestic Relations	2005	2006	2007
Dom. Rel./Child Welfare	2,329	2,463	2,400
Juvenile Complaints			
Felony	378	406	514
Class 1 Misdemeanor	976	947	1,260
Class 2-4 Misdemeanor	118	107	148
CHINS/CHINSup (Status)	224	265	244
Other			
Technical Violations	125	129	167
Traffic	3	4	8
Other	52	55	28
Total Juvenile Complaints	1,876	1,913	2,369
Total Complaints	4,205	4,376	4,769

INTAKE DISPOSITION OF JUVENILE COMPLAINTS, FY 2007¹

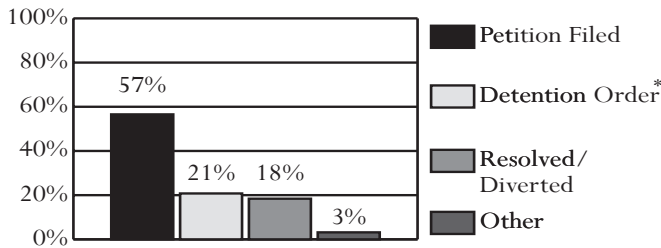

* 87.8% of complaints disposed with a detention order also included a petition.
¹Data on diversions reflect only successful diversions.

JUVENILE INTAKE CASES, FY 2005-2007

Demographics	2005	2006	2007
Race			
Black	64.0%	63.3%	64.1%
White	33.2%	34.0%	32.6%
Hispanic	1.4%	1.2%	1.7%
Other	1.5%	1.4%	1.7%
Sex			
Male	63.3%	62.1%	64.8%
Female	36.7%	37.9%	35.2%
Age			
8-12	9.2%	10.2%	7.5%
13	10.8%	9.0%	10.2%
14	18.3%	15.7%	16.9%
15	20.4%	20.1%	19.3%
16	18.6%	21.8%	22.4%
17	21.4%	21.8%	21.9%
18-20	1.1%	1.3%	1.6%
Error/Missing	0.2%	0.2%	0.2%
Total Juvenile Cases	1,487	1,484	1,619

- **U.S. Census Data:**
 - Between calendar years 1990 and 2000, the juvenile population (ages 10-17) increased 5% (from 8,471 to 8,876). The juvenile population on July 1st, 2006 was 9,347.
- **FY 2007 Intakes:**
 - 1,619 juvenile intakes and 2,369 juvenile complaints (average of 1.5 complaints per intake)
- **Intake Trends (FY 2005-2007):**
 - Domestic relations complaints increased 3%.
 - Juvenile complaints increased 26%.
 - Juvenile felony complaints increased 36%.
 - CHINS/CHINSup complaints increased 9%.
- **Intake Disposition (FY 2007):**
 - A petition was filed in response to 76% of juvenile complaints. 18% of juvenile complaints were resolved or diverted.
- **Adjudication Time (FY 2007):**
 - The average time from intake to adjudication was 123 days.
- **Juveniles at Intake (FY 2007):**
 - Most likely to be black, 16 or 17 years old, and male
- **Risk Assessment (FY 2007):**
 - 183 assessments completed, 10% had a low score, versus 31% statewide
- **FY 2007 Most Common Juvenile Offense Category at:**
 - Intake - Vandalism or Assault
 - Probation - Narcotics
 - Pre-dispositional Detention - Assault or Failure to Appear
 - Commitment - Larceny or Burglary
- **Average Length of Stay (FY 2007):**
 - Pre-dispositional Detention - 27 days, versus 24 statewide
 - Commitment to the State - 13.4 months, versus 14.2 statewide
- **Detention-Eligible Intake Cases (FY 2007):**
 - District 23A had 1,227 detention-eligible intake cases and 342 pre-dispositional detention placements, for a rate of 3.6 eligible intakes per detention placement.

RISK ASSESSMENT RESULTS, FY 2007

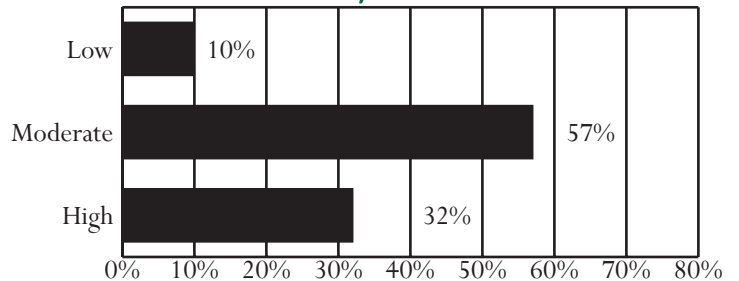

Unless noted otherwise, these data do not include domestic relations or child welfare complaints. Percentages may not add to 100% due to rounding.

OFFENSE CATEGORY, FY 2007

Offense Category (See Appendix I for the full list of Miscellaneous/Other Offenses)	Intake Complaints	New Probation Cases	Pre-Dispos. Detention Placements	Commit. to the State
Domestic Relations/Child Welfare Offenses				
Custody	60.8%	0.0%	0.0%	0.0%
Desertion/Support	11.0%	0.0%	0.0%	0.0%
Spousal Abuse	21.5%	0.0%	0.0%	0.0%
Other DR/CW	6.8%	0.0%	0.0%	0.0%
<i>Total DR/CW Offenses</i>	2,400	0	0	0
Juvenile Offenses				
Abusive Language	2.5%	1.3%	0.6%	0.0%
Alcohol	0.2%	0.0%	0.0%	0.0%
Arson	0.5%	5.2%	0.2%	0.0%
Assault	14.2%	18.2%	15.1%	4.8%
Burglary	2.8%	7.8%	3.9%	22.2%
Contempt of Court	2.2%	1.3%	2.7%	0.0%
Disorderly Conduct	10.9%	2.6%	2.0%	0.0%
Escapes	0.1%	0.0%	0.6%	1.6%
Extortion	0.5%	1.3%	0.4%	0.0%
Failure to Appear	4.0%	2.6%	13.7%	3.2%
Family Offense	0.0%	0.0%	0.0%	0.0%
Fraud	0.8%	1.3%	0.0%	3.2%
Gangs	0.0%	0.0%	0.0%	0.0%
Kidnapping	0.1%	0.0%	0.2%	0.0%
Larceny	10.3%	14.3%	5.1%	23.8%
Miscellaneous/Other	3.9%	5.2%	9.0%	0.0%
Murder	0.2%	0.0%	0.6%	0.0%
Narcotics	6.0%	22.1%	8.0%	12.7%
Obscenity	0.7%	0.0%	0.2%	0.0%
Obstruction of Justice	2.2%	1.3%	3.5%	0.0%
Parole Violation	0.4%	0.0%	1.4%	3.2%
Probation Violation	2.0%	0.0%	6.9%	7.9%
Robbery	0.8%	1.3%	4.1%	6.3%
Sex Offense	0.1%	1.3%	0.4%	0.0%
Status Offense	10.3%	1.3%	1.6%	0.0%
Telephone Law	0.8%	0.0%	0.0%	0.0%
Traffic	1.9%	0.0%	2.7%	3.2%
Trespass	3.9%	0.0%	1.0%	0.0%
Vandalism	15.0%	6.5%	11.2%	3.2%
Weapons	2.8%	5.2%	4.9%	4.8%
<i>Total Juvenile Offenses</i>	2,369	77	490	63

CSU WORKLOAD INFORMATION, FY 2007

Completed Reports	Activity	ADP
Pre-dispositional Reports	122 Probation*	81
Post-dispositional Reports	21 Parole	15
Transfer Reports	3 Intensive Prob.	0
Custody Investigations	0 Commitments	26

*Previous Data Resource Guides included only workload code 05. This year it also includes code 20.

All data were downloaded on 11/14/2007. Any changes after that date are not reflected in this book. Percentages may not add to 100% due to rounding.

OFFENSE SEVERITY, FY 2007*

Offense Severity of the Most Serious Offense (See Appendix K for more info)	Juvenile Intake Cases	New Probation Cases	Pre-Dispos. Detention Placements	Commit. to the State
Felonies:				
- Against Persons	5.3%	10.4%	17.5%	35.0%
- Weapons/Narcotics	3.4%	10.4%	8.8%	10.0%
- Other	8.8%	27.3%	11.4%	45.0%
Class 1 Misdemeanors:				
- Against Persons	16.5%	19.5%	8.5%	0.0%
- Other	36.7%	22.1%	23.1%	5.0%
Prob./Parole Violation	3.5%	0.0%	12.0%	5.0%
Court Order Violation	3.1%	1.3%	3.8%	0.0%
Status Offense	14.1%	1.3%	1.8%	0.0%
Other	8.6%	7.8%	13.2%	0.0%
Information Missing	0.0%	0.0%	0.0%	0.0%
<i>Total Juvenile Cases/ Placements/Commitments</i>	1,619	77	342	20
<i>% of statewide</i>	2.54%	1.21%	2.93%	2.32%

* A single intake case, placement, or commitment may involve multiple offenses.

AVERAGE LOS, FY 2007 RELEASES

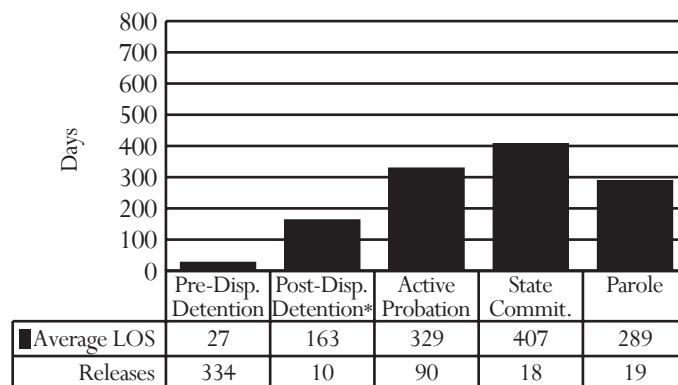

* Post-dispositional detention with programs only (under COV §16.1 - 284.1)

PRE-DISPOSITIONAL DETENTION LOS DISTRIBUTION, FY 2007 RELEASES*

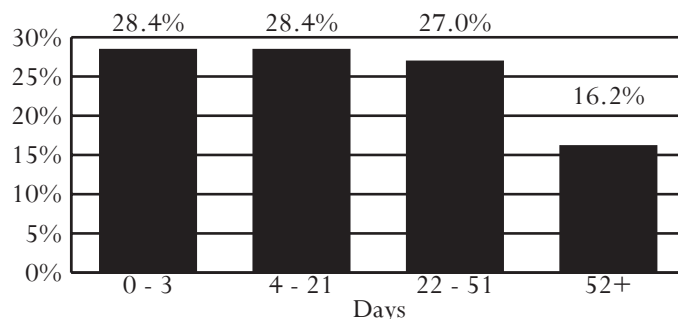

*Selected intervals are consistent with applicable citations in the COV

District 24

Cities of Bedford and Lynchburg
Counties of Amherst, Bedford, Campbell, and Nelson

Region I -- Director: Robert G. Wade

901 Church Street, 2nd Floor
Lynchburg, Virginia 24504
434-455-2660

INTAKE COMPLAINTS, FY 2005-2007

Domestic Relations	2005	2006	2007
Dom. Rel./Child Welfare	4,396	4,897	5,333
Juvenile Complaints			
Felony	387	447	488
Class 1 Misdemeanor	971	896	1,010
Class 2-4 Misdemeanor	228	177	175
CHINS/CHINSup (Status)	433	441	690
Other			
Technical Violations	449	511	476
Traffic	9	6	13
Other	13	15	12
Total Juvenile Complaints	2,490	2,493	2,864
Total Complaints	6,886	7,390	8,197

INTAKE DISPOSITION OF JUVENILE COMPLAINTS, FY 2007¹

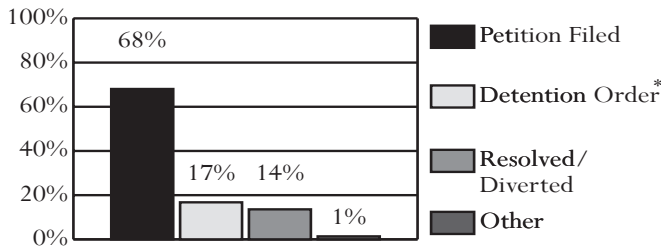

* 99.8% of complaints disposed with a detention order also included a petition.
¹Data on diversions reflect only successful diversions.

JUVENILE INTAKE CASES, FY 2005-2007

Demographics	2005	2006	2007
Race			
Black	47.5%	46.2%	43.7%
White	50.3%	51.1%	53.6%
Hispanic	0.4%	0.7%	0.7%
Other	1.8%	2.1%	2.0%
Sex			
Male	67.2%	67.2%	62.3%
Female	32.8%	32.8%	37.7%
Age			
8-12	7.3%	5.1%	7.6%
13	8.1%	8.2%	6.6%
14	14.7%	13.4%	15.1%
15	18.4%	19.4%	20.0%
16	24.7%	22.4%	23.2%
17	23.1%	26.9%	22.4%
18-20	2.3%	2.8%	1.7%
Error/Missing	1.5%	1.9%	3.3%
Total Juvenile Cases	1,913	1,995	2,251

- **U.S. Census Data:**
 - Between calendar years 1990 and 2000, the juvenile population (ages 10-17) increased 17% (from 21,365 to 24,949). The juvenile population on July 1st, 2006 was 24,583.
- **FY 2007 Intakes:**
 - 2,251 juvenile intakes and 2,864 juvenile complaints (average of 1.3 complaints per intake)
- **Intake Trends (FY 2005-2007):**
 - Domestic relations complaints increased 21%.
 - Juvenile complaints increased 15%.
 - Juvenile felony complaints increased 26%.
 - CHINS/CHINSup complaints increased 59%.
- **Intake Disposition (FY 2007):**
 - A petition was filed in response to 85% of juvenile complaints. 14% of juvenile complaints were resolved or diverted.
- **Adjudication Time (FY 2007):**
 - The average time from intake to adjudication was 102 days.
- **Juveniles at Intake (FY 2007):**
 - Most likely to be white, 16 or 17 years old, and male
- **Risk Assessment (FY 2007):**
 - 378 assessments completed, 47% had a moderate score, versus 52% statewide
- **FY 2007 Most Common Juvenile Offense Category at:**
 - Intake - Status Offense
 - Probation - Larceny, Assault, or Status Offense
 - Pre-dispositional Detention - Assault
 - Commitment - Narcotics, Assault, or Larceny
- **Average Length of Stay (FY 2007):**
 - Pre-dispositional Detention - 18 days, versus 24 statewide
 - Commitment to the State - 11.9 months, versus 14.2 statewide
- **Detention-Eligible Intake Cases (FY 2007):**
 - The 24th District had 1,457 detention-eligible intake cases and 475 pre-dispositional detention placements, for a rate of 3.1 eligible intakes per detention placement.

RISK ASSESSMENT RESULTS, FY 2007

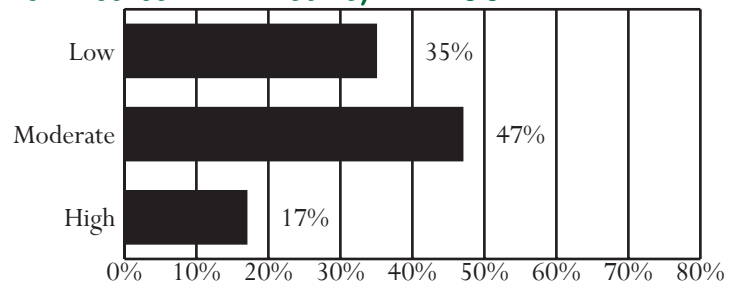

Unless noted otherwise, these data do not include domestic relations or child welfare complaints. Percentages may not add to 100% due to rounding.

OFFENSE CATEGORY, FY 2007

Offense Category (See Appendix I for the full list of Miscellaneous/Other Offenses)	Intake Complaints	New Probation Cases	Pre-Dispos. Detention Placements	Commit. to the State
Domestic Relations/Child Welfare Offenses				
Custody	60.1%	0.0%	0.0%	0.0%
Desertion/Support	17.1%	0.0%	0.0%	0.0%
Spousal Abuse	15.2%	0.0%	0.0%	0.0%
Other DR/CW	7.6%	0.0%	0.0%	0.0%
<i>Total DR/CW Offenses</i>	5,333	0	0	0
Juvenile Offenses				
Abusive Language	1.1%	0.0%	0.5%	1.7%
Alcohol	1.4%	2.5%	0.8%	0.0%
Arson	0.7%	2.5%	0.5%	0.0%
Assault	13.7%	18.1%	19.0%	13.8%
Burglary	2.5%	6.0%	4.8%	1.7%
Contempt of Court	11.0%	3.2%	14.8%	6.9%
Disorderly Conduct	5.0%	3.2%	4.2%	8.6%
Escapes	0.1%	0.0%	0.0%	0.0%
Extortion	0.3%	1.1%	0.8%	0.0%
Failure to Appear	1.3%	0.0%	3.2%	1.7%
Family Offense	0.0%	0.0%	0.0%	0.0%
Fraud	0.8%	0.4%	1.5%	0.0%
Gangs	0.4%	0.7%	0.0%	0.0%
Kidnapping	0.0%	0.0%	0.0%	0.0%
Larceny	9.1%	18.9%	9.4%	13.8%
Miscellaneous/Other	1.6%	0.4%	0.3%	0.0%
Murder	0.0%	0.0%	0.0%	0.0%
Narcotics	4.9%	9.6%	6.6%	15.5%
Obscenity	0.2%	0.4%	0.2%	0.0%
Obstruction of Justice	0.9%	0.7%	1.5%	0.0%
Parole Violation	0.3%	0.0%	1.5%	5.2%
Probation Violation	4.5%	1.1%	5.3%	5.2%
Robbery	1.2%	0.0%	2.2%	1.7%
Sex Offense	1.0%	3.6%	3.1%	6.9%
Status Offense	23.9%	17.8%	2.3%	0.0%
Telephone Law	0.5%	0.0%	0.0%	0.0%
Traffic	2.4%	1.1%	2.9%	0.0%
Trespass	2.7%	2.1%	1.2%	5.2%
Vandalism	6.0%	3.9%	6.0%	6.9%
Weapons	2.5%	2.8%	7.3%	5.2%
<i>Total Juvenile Offenses</i>	2,864	281	647	58

CSU WORKLOAD INFORMATION, FY 2007

Completed Reports	Activity	ADP
Pre-dispositional Reports	116 Probation*	223
Post-dispositional Reports	117 Parole	13
Transfer Reports	3 Intensive Prob.	0
Custody Investigations	42 Commitments	22

*Previous Data Resource Guides included only workload code 05. This year it also includes code 20.

All data were downloaded on 11/14/2007. Any changes after that date are not reflected in this book. Percentages may not add to 100% due to rounding.

OFFENSE SEVERITY, FY 2007*

Offense Severity of the Most Serious Offense (See Appendix K for more info)	Juvenile Intake Cases	New Probation Cases	Pre-Dispos. Detention Placements	Commit. to the State
Felonies:				
- Against Persons	3.4%	8.5%	13.3%	27.3%
- Weapons/Narcotics	1.5%	3.9%	5.7%	18.2%
- Other	8.1%	22.8%	16.2%	18.2%
Class 1 Misdemeanors:				
- Against Persons	13.3%	18.5%	12.6%	22.7%
- Other	19.8%	19.9%	16.8%	4.5%
Prob./Parole Violation	5.9%	1.1%	9.1%	9.1%
Court Order Violation	14.3%	3.2%	21.3%	0.0%
Status Offense	28.7%	17.8%	2.9%	0.0%
Other	5.1%	4.3%	2.1%	0.0%
Information Missing	0.0%	0.0%	0.0%	0.0%
<i>Total Juvenile Cases/Placements/Commitments</i>	2,251	281	475	22
<i>% of statewide</i>	3.53%	4.42%	4.06%	2.55%

* A single intake case, placement, or commitment may involve multiple offenses.

AVERAGE LOS, FY 2007 RELEASES

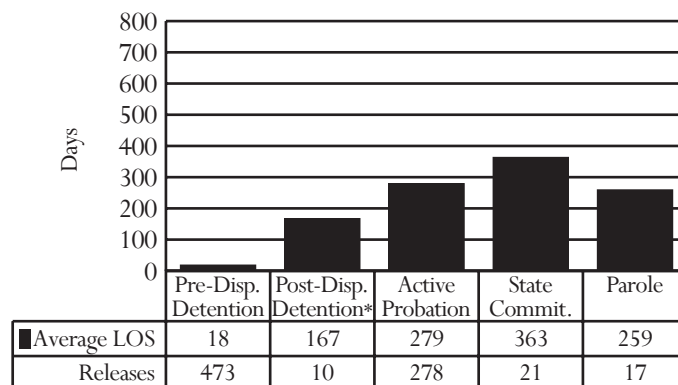

* Post-dispositional detention with programs only (under COV §16.1 - 284.1)

PRE-DISPOSITIONAL DETENTION LOS DISTRIBUTION, FY 2007 RELEASES*

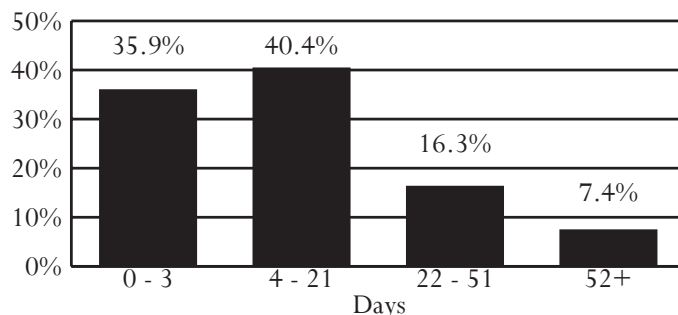

*Selected intervals are consistent with applicable citations in the COV

District 25

Cities of Buena Vista, Covington, Lexington, Staunton, and Waynesboro
Counties of Alleghany, Augusta, Bath, Botetourt, Craig, Highland, and Rockbridge

Region I -- Director: Gary L. Conway

6 East Johnson Street, 3rd Floor
Staunton, Virginia 24402
540-245-5315

INTAKE COMPLAINTS, FY 2005-2007

Domestic Relations	2005	2006	2007
Dom. Rel./Child Welfare	3,759	4,007	4,025
Juvenile Complaints			
Felony	507	405	452
Class 1 Misdemeanor	994	1,040	1,155
Class 2-4 Misdemeanor	135	160	231
CHINS/CHINSup (Status)	364	339	406
Other			
Technical Violations	139	152	129
Traffic	42	23	24
Other	19	23	14
Total Juvenile Complaints	2,200	2,142	2,411
Total Complaints	5,959	6,149	6,436

- *U.S. Census Data:*
 - Between calendar years 1990 and 2000, the juvenile population (ages 10-17) increased 13% (from 19,714 to 22,250). The juvenile population on July 1st, 2006 was 21,686.
- *FY 2007 Intakes:*
 - 1,721 juvenile intakes and 2,411 juvenile complaints (average of 1.4 complaints per intake)
- *Intake Trends (FY 2005-2007):*
 - Domestic relations complaints increased 7%.
 - Juvenile complaints increased 10%.
 - Juvenile felony complaints decreased 11%.
 - CHINS/CHINSup complaints increased 12%.
- *Intake Disposition (FY 2007):*
 - A petition was filed in response to 80% of juvenile complaints. 14% of juvenile complaints were resolved or diverted.

INTAKE DISPOSITION OF JUVENILE COMPLAINTS, FY 2007¹

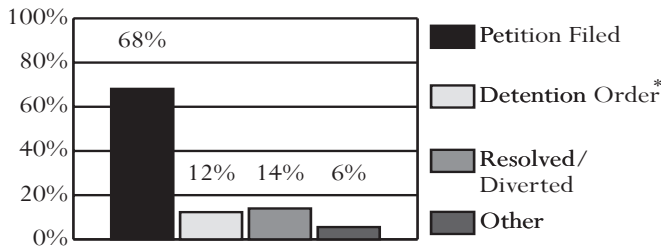

* 98.3% of complaints disposed with a detention order also included a petition.
¹Data on diversions reflect only successful diversions.

JUVENILE INTAKE CASES, FY 2005-2007

Demographics	2005	2006	2007
Race			
Black	16.2%	15.6%	14.5%
White	81.2%	82.1%	82.7%
Hispanic	1.0%	0.6%	1.3%
Other	1.6%	1.7%	1.5%
Sex			
Male	67.4%	69.9%	68.7%
Female	32.6%	30.1%	31.3%
Age			
8-12	8.6%	7.0%	7.0%
13	8.8%	9.7%	7.3%
14	13.3%	15.0%	14.0%
15	18.2%	19.2%	19.5%
16	22.0%	23.0%	24.2%
17	26.0%	22.9%	24.3%
18-20	2.1%	2.5%	2.7%
Error/Missing	1.1%	0.8%	1.1%
Total Juvenile Cases	1,597	1,580	1,721

- *Adjudication Time (FY 2007):*
 - The average time from intake to adjudication was 117 days.
- *Juveniles at Intake (FY 2007):*
 - Most likely to be white, 16 or 17 years old, and male
- *Risk Assessment (FY 2007):*
 - 192 assessments completed, 30% had a high score, versus 17% statewide
- *FY 2007 Most Common Juvenile Offense Category at:*
 - Intake - Status Offense
 - Probation - Larceny or Assault
 - Pre-dispositional Detention - Larceny
 - Commitment - Larceny
- *Average Length of Stay (FY 2007):*
 - Pre-dispositional Detention - 19 days, versus 24 statewide
 - Commitment to the State - 9.0 months, versus 14.2 statewide
- *Detention-Eligible Intake Cases (FY 2007):*
 - The 25th District had 1,166 detention-eligible intake cases and 190 pre-dispositional detention placements, for a rate of 6.1 eligible intakes per detention placement.

RISK ASSESSMENT RESULTS, FY 2007

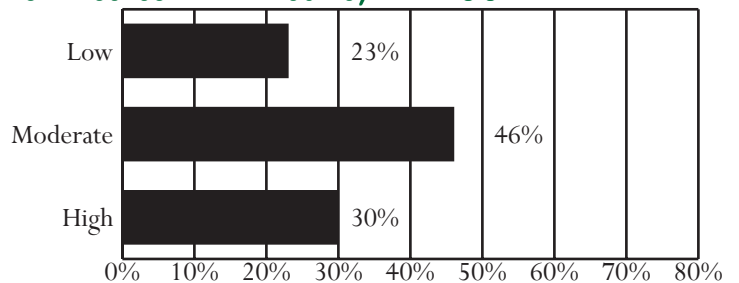

Unless noted otherwise, these data do not include domestic relations or child welfare complaints. Percentages may not add to 100% due to rounding.

OFFENSE CATEGORY, FY 2007

Offense Category (See Appendix I for the full list of Miscellaneous/Other Offenses)	Intake Complaints	New Probation Cases	Pre-Dispos. Detention Placements	Commit. to the State
Domestic Relations/Child Welfare Offenses				
Custody	67.2%	0.0%	0.0%	0.0%
Desertion/Support	14.3%	0.0%	0.0%	0.0%
Spousal Abuse	13.5%	0.0%	0.0%	0.0%
Other DR/CW	5.0%	0.0%	0.0%	0.0%
<i>Total DR/CW Offenses</i>	<i>4,025</i>	<i>0</i>	<i>0</i>	<i>0</i>
Juvenile Offenses				
Abusive Language	1.2%	0.0%	0.0%	0.0%
Alcohol	5.0%	1.8%	0.7%	0.0%
Arson	0.6%	2.7%	0.3%	0.0%
Assault	13.8%	20.4%	16.3%	11.5%
Burglary	3.8%	10.6%	11.7%	6.9%
Contempt of Court	3.1%	0.0%	2.9%	3.4%
Disorderly Conduct	4.1%	1.8%	2.3%	3.4%
Escapes	0.2%	0.0%	0.3%	0.0%
Extortion	0.4%	0.9%	1.0%	0.0%
Failure to Appear	0.1%	0.0%	1.0%	0.0%
Family Offense	0.0%	0.0%	0.0%	0.0%
Fraud	0.7%	0.0%	0.7%	2.3%
Gangs	0.3%	0.0%	0.3%	0.0%
Kidnapping	0.0%	0.0%	0.3%	0.0%
Larceny	12.8%	21.2%	22.1%	36.8%
Miscellaneous/Other	2.7%	0.0%	3.3%	1.1%
Murder	0.0%	0.0%	0.0%	0.0%
Narcotics	6.3%	10.6%	4.6%	6.9%
Obscenity	0.4%	0.0%	1.6%	3.4%
Obstruction of Justice	0.9%	0.9%	1.0%	4.6%
Parole Violation	0.3%	0.0%	0.7%	1.1%
Probation Violation	1.8%	0.0%	7.2%	5.7%
Robbery	0.1%	0.0%	0.3%	0.0%
Sex Offense	1.5%	6.2%	6.8%	3.4%
Status Offense	16.7%	6.2%	2.9%	0.0%
Telephone Law	0.9%	0.0%	0.0%	0.0%
Traffic	4.0%	2.7%	0.3%	0.0%
Trespass	3.5%	0.9%	1.0%	3.4%
Vandalism	12.7%	8.0%	7.8%	4.6%
Weapons	2.0%	5.3%	2.6%	1.1%
<i>Total Juvenile Offenses</i>	<i>2,411</i>	<i>113</i>	<i>307</i>	<i>87</i>

CSU WORKLOAD INFORMATION, FY 2007

Completed Reports	Activity	ADP
Pre-dispositional Reports	80 Probation*	82
Post-dispositional Reports	43 Parole	6
Transfer Reports	2 Intensive Prob.	0
Custody Investigations	0 Commitments	16

*Previous Data Resource Guides included only workload code 05. This year it also includes code 20.

All data were downloaded on 11/14/2007. Any changes after that date are not reflected in this book. Percentages may not add to 100% due to rounding.

OFFENSE SEVERITY, FY 2007*

Offense Severity of the Most Serious Offense (See Appendix K for more info)	Juvenile Intake Cases	New Probation Cases	Pre-Dispos. Detention Placements	Commit. to the State
Felonies:				
- Against Persons	4.2%	10.6%	12.6%	8.3%
- Weapons/Narcotics	0.9%	4.4%	3.7%	4.2%
- Other	11.2%	34.5%	29.5%	66.7%
Class 1 Misdemeanors:				
- Against Persons	17.1%	21.2%	17.9%	12.5%
- Other	28.3%	16.8%	11.6%	4.2%
Prob./Parole Violation	2.8%	0.0%	12.6%	4.2%
Court Order Violation	4.2%	0.0%	4.2%	0.0%
Status Offense	21.9%	6.2%	4.2%	0.0%
Other	9.4%	6.2%	3.7%	0.0%
Information Missing	0.0%	0.0%	0.0%	0.0%
<i>Total Juvenile Cases/Placements/Commitments</i>	<i>1,721</i>	<i>113</i>	<i>190</i>	<i>24</i>
<i>% of statewide</i>	<i>2.70%</i>	<i>1.78%</i>	<i>1.63%</i>	<i>2.78%</i>

* A single intake case, placement, or commitment may involve multiple offenses.

AVERAGE LOS, FY 2007 RELEASES

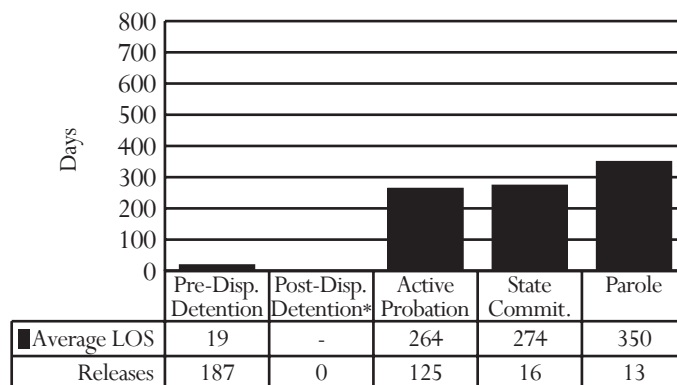

* Post-dispositional detention with programs only (under COV §16.1 - 284.1)

PRE-DISPOSITIONAL DETENTION LOS DISTRIBUTION, FY 2007 RELEASES*

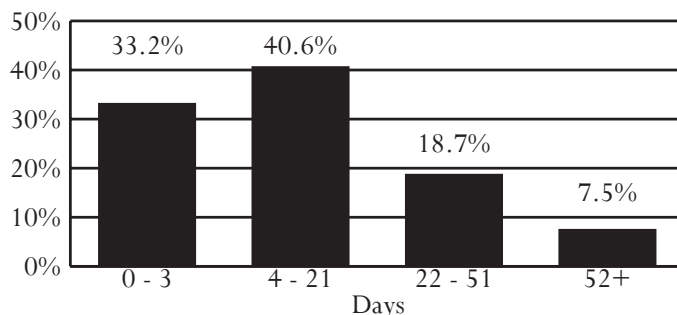

*Selected intervals are consistent with applicable citations in the COV

District 26

Cities of Harrisonburg and Winchester

Counties of Clarke, Frederick, Page, Rockingham, Shenandoah, and Warren

Region II -- Director: Roderick D. Jones

Judicial Center, 2nd Floor
5 North Kent Street
Winchester, Virginia 22601
540-667-5770 ext:339

INTAKE COMPLAINTS, FY 2005-2007

Domestic Relations	2005	2006	2007
Dom. Rel./Child Welfare	4,182	4,504	4,407
Juvenile Complaints			
Felony	656	700	845
Class 1 Misdemeanor	1,480	1,519	1,426
Class 2-4 Misdemeanor	228	168	233
CHINS/CHINSup (Status)	257	347	334
Other			
Technical Violations	461	706	599
Traffic	16	10	8
Other	6	6	7
Total Juvenile Complaints	3,104	3,456	3,452
Total Complaints	7,286	7,960	7,859

- *U.S. Census Data:*
 - Between calendar years 1990 and 2000, the juvenile population (ages 10-17) increased 27% (from 24,319 to 30,975). The juvenile population on July 1st, 2006 was 32,805.
- *FY 2007 Intakes:*
 - 2,315 juvenile intakes and 3,452 juvenile complaints (average of 1.5 complaints per intake)
- *Intake Trends (FY 2005-2007):*
 - Domestic relations complaints increased 5%.
 - Juvenile complaints increased 11%.
 - Juvenile felony complaints increased 29%.
 - CHINS/CHINSup complaints increased 30%.
- *Intake Disposition (FY 2007):*
 - A petition was filed in response to 86% of juvenile complaints. 11% of juvenile complaints were resolved or diverted.
- *Adjudication Time (FY 2007):*
 - The average time from intake to adjudication was 94 days.
- *Juveniles at Intake (FY 2007):*
 - Most likely to be white, 17 years old, and male
- *Risk Assessment (FY 2007):*
 - 193 assessments completed, 67% had a moderate score, versus 52% statewide
- *FY 2007 Most Common Juvenile Offense Category at:*
 - Intake - Larceny
 - Probation - Assault or Larceny
 - Pre-dispositional Detention - Assault
 - Commitment - Larceny
- *Average Length of Stay (FY 2007):*
 - Pre-dispositional Detention - 22 days, versus 24 statewide
 - Commitment to the State - 12.0 months, versus 14.2 statewide
- *Detention-Eligible Intake Cases (FY 2007):*
 - The 26th District had 1,882 detention-eligible intake cases and 321 pre-dispositional detention placements, for a rate of 5.9 eligible intakes per detention placement.

INTAKE DISPOSITION OF JUVENILE COMPLAINTS, FY 2007¹

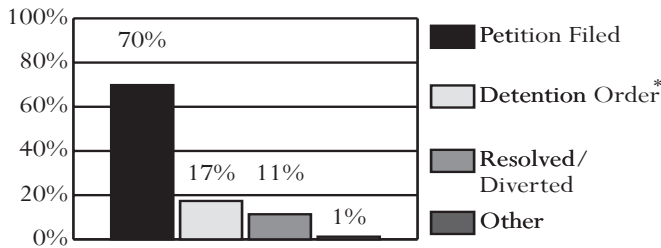

* 94.7% of complaints disposed with a detention order also included a petition.
¹Data on diversions reflect only successful diversions.

JUVENILE INTAKE CASES, FY 2005-2007

Demographics	2005	2006	2007
Race			
Black	10.4%	14.0%	13.2%
White	80.8%	78.6%	77.5%
Hispanic	6.2%	6.0%	7.1%
Other	2.5%	1.4%	2.2%
Sex			
Male	69.8%	70.8%	70.6%
Female	30.2%	29.2%	29.4%
Age			
8-12	6.6%	4.3%	5.6%
13	8.6%	6.7%	6.3%
14	14.5%	13.9%	13.7%
15	19.1%	20.2%	18.4%
16	22.9%	25.1%	24.2%
17	24.8%	25.4%	27.3%
18-20	3.0%	3.0%	3.4%
Error/Missing	0.5%	1.5%	1.1%
Total Juvenile Cases	1,981	2,299	2,315

RISK ASSESSMENT RESULTS, FY 2007

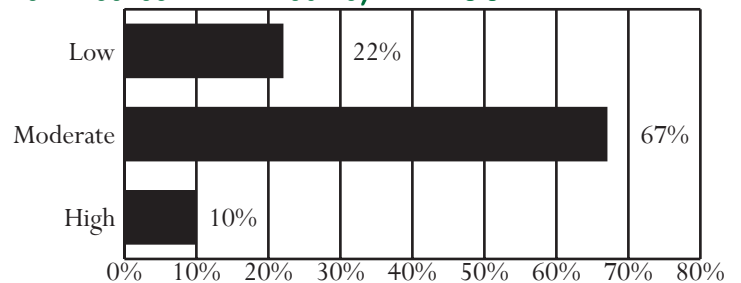

Unless noted otherwise, these data do not include domestic relations or child welfare complaints. Percentages may not add to 100% due to rounding.

OFFENSE CATEGORY, FY 2007

Offense Category (See Appendix I for the full list of Miscellaneous/Other Offenses)	Intake Complaints	New Probation Cases	Pre-Dispos. Detention Placements	Commit. to the State
Domestic Relations/Child Welfare Offenses				
Custody	62.1%	0.0%	0.0%	0.0%
Desertion/Support	14.6%	0.0%	0.0%	0.0%
Spousal Abuse	17.1%	0.0%	0.0%	0.0%
Other DR/CW	6.2%	0.0%	0.0%	0.0%
<i>Total DR/CW Offenses</i>	<i>4,407</i>	<i>0</i>	<i>0</i>	<i>0</i>
Juvenile Offenses				
Abusive Language	0.4%	0.0%	0.3%	0.0%
Alcohol	3.2%	1.8%	2.4%	2.9%
Arson	0.8%	4.2%	0.9%	0.0%
Assault	11.7%	24.7%	19.4%	11.7%
Burglary	3.0%	8.4%	4.3%	5.8%
Contempt of Court	12.5%	0.0%	5.2%	2.9%
Disorderly Conduct	2.3%	2.4%	1.0%	0.0%
Escapes	0.0%	0.0%	0.3%	0.0%
Extortion	0.6%	0.0%	0.3%	0.0%
Failure to Appear	2.9%	0.0%	5.9%	0.0%
Family Offense	0.0%	0.0%	0.2%	0.0%
Fraud	1.8%	2.4%	1.2%	1.0%
Gangs	1.4%	4.2%	4.2%	1.0%
Kidnapping	0.1%	0.0%	0.5%	0.0%
Larceny	15.8%	23.5%	12.0%	31.1%
Miscellaneous/Other	1.5%	3.6%	0.7%	0.0%
Murder	0.0%	0.0%	0.0%	0.0%
Narcotics	5.2%	4.2%	3.8%	1.9%
Obscenity	0.7%	0.0%	0.5%	1.0%
Obstruction of Justice	1.8%	2.4%	2.3%	1.9%
Parole Violation	0.4%	0.0%	0.9%	1.9%
Probation Violation	4.0%	0.0%	13.2%	10.7%
Robbery	0.4%	1.2%	1.2%	0.0%
Sex Offense	1.8%	4.8%	5.9%	2.9%
Status Offense	9.2%	0.6%	0.9%	0.0%
Telephone Law	0.5%	0.0%	0.0%	0.0%
Traffic	3.0%	0.6%	2.6%	1.9%
Trespass	2.0%	0.6%	0.9%	1.9%
Vandalism	11.2%	7.2%	4.5%	14.6%
Weapons	1.9%	3.0%	4.5%	4.9%
<i>Total Juvenile Offenses</i>	<i>3,452</i>	<i>166</i>	<i>577</i>	<i>103</i>

CSU WORKLOAD INFORMATION, FY 2007

Completed Reports	Activity	ADP
Pre-dispositional Reports	71 Probation*	144
Post-dispositional Reports	69 Parole	8
Transfer Reports	6 Intensive Prob.	0
Custody Investigations	0 Commitments	22

*Previous Data Resource Guides included only workload code 05. This year it also includes code 20.

All data were downloaded on 11/14/2007. Any changes after that date are not reflected in this book. Percentages may not add to 100% due to rounding.

OFFENSE SEVERITY, FY 2007*

Offense Severity of the Most Serious Offense (See Appendix K for more info)	Juvenile Intake Cases	New Probation Cases	Pre-Dispos. Detention Placements	Commit. to the State
Felonies:				
- Against Persons	5.2%	16.3%	18.1%	32.0%
- Weapons/Narcotics	1.1%	1.8%	3.4%	8.0%
- Other	13.3%	30.1%	20.2%	52.0%
Class 1 Misdemeanors:				
- Against Persons	12.7%	20.5%	11.8%	0.0%
- Other	27.4%	25.9%	12.5%	0.0%
Prob./Parole Violation	5.8%	0.0%	24.3%	4.0%
Court Order Violation	16.1%	0.0%	8.1%	0.0%
Status Offense	12.1%	0.6%	0.9%	0.0%
Other	6.3%	4.8%	0.6%	0.0%
Information Missing	0.0%	0.0%	0.0%	4.0%
<i>Total Juvenile Cases/Placements/Commitments</i>	<i>2,315</i>	<i>166</i>	<i>321</i>	<i>25</i>
<i>% of statewide</i>	<i>3.63%</i>	<i>2.61%</i>	<i>2.75%</i>	<i>2.90%</i>

* A single intake case, placement, or commitment may involve multiple offenses.

AVERAGE LOS, FY 2007 RELEASES

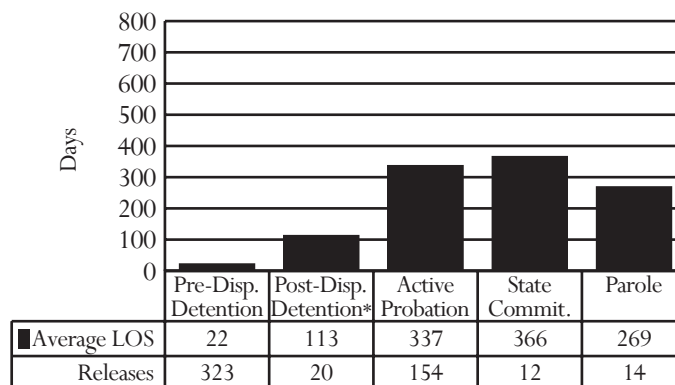

* Post-dispositional detention with programs only (under COV §16.1 - 284.1)

PRE-DISPOSITIONAL DETENTION LOS DISTRIBUTION, FY 2007 RELEASES*

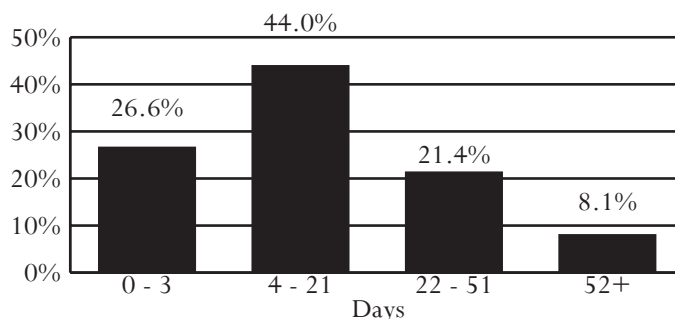

*Selected intervals are consistent with applicable citations in the COV

District 27

Cities of Galax and Radford

Counties of Carroll, Floyd, Grayson, Montgomery, Pulaski, and Wythe

Region I -- Director: Kenneth M. Miller

143 3rd Street, N.W., Suite 2

Pulaski, Virginia 24301

540-980-7735

INTAKE COMPLAINTS, FY 2005-2007

Domestic Relations	2005	2006	2007
Dom. Rel./Child Welfare	3,437	3,755	3,717
Juvenile Complaints			
Felony	441	328	324
Class 1 Misdemeanor	1,003	976	862
Class 2-4 Misdemeanor	205	185	215
CHINS/CHINSup (Status)	376	298	321
Other			
Technical Violations	272	272	221
Traffic	42	44	74
Other	3	6	19
Total Juvenile Complaints	2,342	2,109	2,036
Total Complaints	5,779	5,864	5,753

INTAKE DISPOSITION OF JUVENILE COMPLAINTS, FY 2007¹

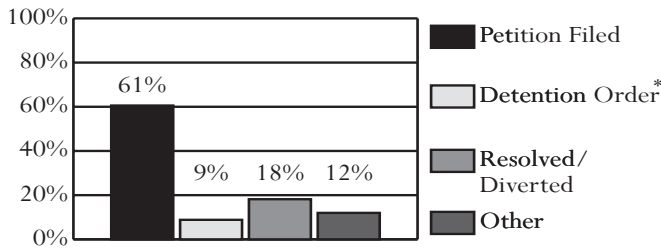

* 95.6% of complaints disposed with a detention order also included a petition.
¹Data on diversions reflect only successful diversions.

JUVENILE INTAKE CASES, FY 2005-2007

Demographics	2005	2006	2007
Race			
Black	12.4%	10.4%	10.4%
White	85.4%	87.7%	85.9%
Hispanic	1.9%	0.9%	2.7%
Other	0.3%	0.9%	0.9%
Sex			
Male	69.4%	67.0%	68.8%
Female	30.6%	33.0%	31.2%
Age			
8-12	8.9%	6.5%	5.3%
13	6.8%	7.0%	7.8%
14	13.5%	11.9%	10.9%
15	19.7%	20.1%	16.3%
16	21.2%	22.5%	24.7%
17	24.2%	26.2%	29.8%
18-20	5.1%	4.8%	4.4%
Error/Missing	0.8%	1.1%	0.8%
Total Juvenile Cases	1,714	1,601	1,544

- *U.S. Census Data:*
 - Between calendar years 1990 and 2000, the juvenile population (ages 10-17) increased 3% (from 19,537 to 20,063). The juvenile population on July 1st, 2006 was 19,198.
- *FY 2007 Intakes:*
 - 1,544 juvenile intakes and 2,036 juvenile complaints (average of 1.3 complaints per intake)
- *Intake Trends (FY 2005-2007):*
 - Domestic relations complaints increased 8%.
 - Juvenile complaints decreased 13%.
 - Juvenile felony complaints decreased 27%.
 - CHINS/CHINSup complaints decreased 15%.
- *Intake Disposition (FY 2007):*
 - A petition was filed in response to 69% of juvenile complaints. 18% of juvenile complaints were resolved or diverted.
- *Adjudication Time (FY 2007):*
 - The average time from intake to adjudication was 95 days.
- *Juveniles at Intake (FY 2007):*
 - Most likely to be white, 17 years old, and male
- *Risk Assessment (FY 2007):*
 - 222 assessments completed, 11% had a high score, versus 17% statewide
- *FY 2007 Most Common Juvenile Offense Category at:*
 - Intake - Status Offense
 - Probation - Assault, Larceny, or Status Offense
 - Pre-dispositional Detention - Assault
 - Commitment - Burglary or Larceny
- *Average Length of Stay (FY 2007):*
 - Pre-dispositional Detention - 26 days, versus 24 statewide
 - Commitment to the State - 14.6 months, versus 14.2 statewide
- *Detention-Eligible Intake Cases (FY 2007):*
 - The 27th District had 1,049 detention-eligible intake cases and 171 pre-dispositional detention placements, for a rate of 6.1 eligible intakes per detention placement.

RISK ASSESSMENT RESULTS, FY 2007

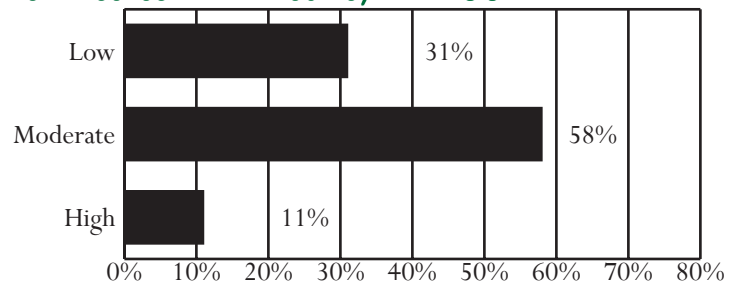

Unless noted otherwise, these data do not include domestic relations or child welfare complaints. Percentages may not add to 100% due to rounding.

OFFENSE CATEGORY, FY 2007

Offense Category (See Appendix I for the full list of Miscellaneous/Other Offenses)	Intake Complaints	New Probation Cases	Pre-Dispos. Detention Placements	Commit. to the State
Domestic Relations/Child Welfare Offenses				
Custody	61.8%	0.0%	0.0%	0.0%
Desertion/Support	15.3%	0.0%	0.0%	0.0%
Spousal Abuse	14.7%	0.0%	0.0%	0.0%
Other DR/CW	8.3%	0.0%	0.0%	0.0%
<i>Total DR/CW Offenses</i>	3,717	0	0	0
Juvenile Offenses				
Abusive Language	1.2%	1.7%	0.4%	0.0%
Alcohol	5.0%	2.3%	0.0%	5.3%
Arson	0.6%	2.3%	2.1%	0.0%
Assault	10.8%	14.4%	25.8%	0.0%
Burglary	2.4%	5.2%	6.7%	21.1%
Contempt of Court	2.3%	7.5%	8.8%	5.3%
Disorderly Conduct	3.6%	3.4%	2.1%	0.0%
Escapes	0.0%	0.0%	0.0%	0.0%
Extortion	0.6%	0.0%	1.3%	0.0%
Failure to Appear	0.9%	0.0%	6.7%	0.0%
Family Offense	0.0%	0.0%	0.0%	0.0%
Fraud	1.4%	1.7%	2.5%	0.0%
Gangs	0.1%	0.0%	0.0%	0.0%
Kidnapping	0.0%	0.0%	0.4%	0.0%
Larceny	11.7%	14.4%	9.2%	21.1%
Miscellaneous/Other	2.8%	5.7%	0.4%	0.0%
Murder	0.1%	0.6%	0.8%	5.3%
Narcotics	7.4%	7.5%	4.2%	0.0%
Obscenity	1.1%	1.1%	0.0%	0.0%
Obstruction of Justice	1.2%	1.1%	1.3%	0.0%
Parole Violation	0.2%	0.0%	0.4%	0.0%
Probation Violation	8.2%	0.0%	10.4%	5.3%
Robbery	0.1%	0.0%	0.8%	0.0%
Sex Offense	1.2%	4.6%	3.3%	0.0%
Status Offense	15.5%	13.8%	3.3%	0.0%
Telephone Law	0.9%	0.6%	0.0%	0.0%
Traffic	10.2%	1.1%	0.8%	10.5%
Trespass	1.8%	1.1%	0.4%	5.3%
Vandalism	7.3%	7.5%	4.6%	10.5%
Weapons	1.2%	2.3%	3.3%	10.5%
<i>Total Juvenile Offenses</i>	2,036	174	240	19

CSU WORKLOAD INFORMATION, FY 2007

Completed Reports	Activity	ADP
Pre-dispositional Reports	70 Probation*	201
Post-dispositional Reports	114 Parole	6
Transfer Reports	2 Intensive Prob.	0
Custody Investigations	0 Commitments	4

*Previous Data Resource Guides included only workload code 05. This year it also includes code 20.

All data were downloaded on 11/14/2007. Any changes after that date are not reflected in this book. Percentages may not add to 100% due to rounding.

OFFENSE SEVERITY, FY 2007*

Offense Severity of the Most Serious Offense (See Appendix K for more info)	Juvenile Intake Cases	New Probation Cases	Pre-Dispos. Detention Placements	Commit. to the State
Felonies:				
- Against Persons	3.6%	7.5%	19.3%	33.3%
- Weapons/Narcotics	1.5%	1.7%	4.1%	0.0%
- Other	8.9%	12.1%	17.0%	33.3%
Class 1 Misdemeanors:				
- Against Persons	12.2%	16.1%	15.2%	0.0%
- Other	28.6%	27.0%	13.5%	33.3%
Prob./Parole Violation	10.6%	0.0%	15.2%	0.0%
Court Order Violation	2.8%	7.5%	11.1%	0.0%
Status Offense	19.0%	13.8%	3.5%	0.0%
Other	12.8%	14.4%	1.2%	0.0%
Information Missing	0.0%	0.0%	0.0%	0.0%
<i>Total Juvenile Cases/Placements/Commitments</i>	1,544	174	171	3
<i>% of statewide</i>	2.42%	2.74%	1.46%	0.35%

* A single intake case, placement, or commitment may involve multiple offenses.

AVERAGE LOS, FY 2007 RELEASES

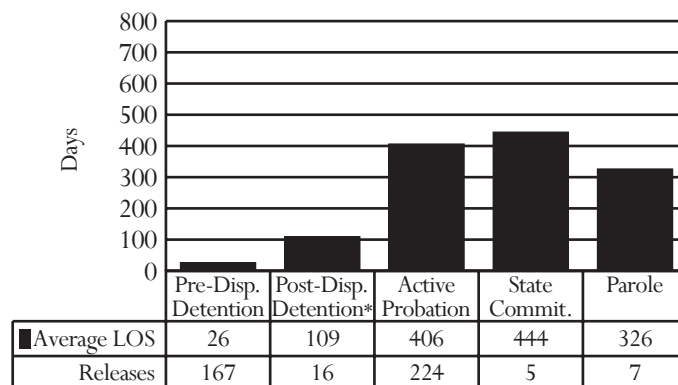

* Post-dispositional detention with programs only (under COV §16.1 - 284.1)

PRE-DISPOSITIONAL DETENTION LOS DISTRIBUTION, FY 2007 RELEASES*

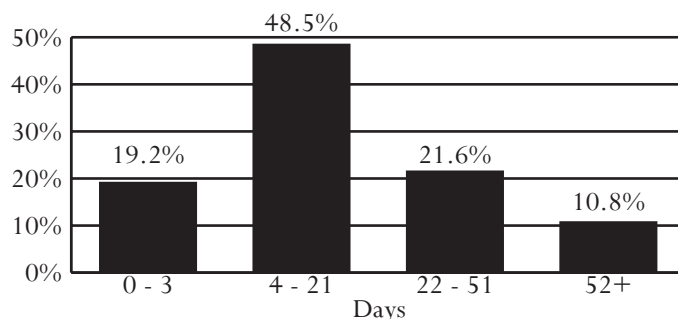

*Selected intervals are consistent with applicable citations in the COV

District 28

City of Bristol
Counties of Smyth and Washington

Region I -- Director: Randall T. Blevins

193 East Main Street
Abingdon, Virginia 24210
276-676-6284

INTAKE COMPLAINTS, FY 2005-2007

Domestic Relations	2005	2006	2007
Dom. Rel./Child Welfare	2,229	2,189	2,180
Juvenile Complaints			
Felony	220	154	198
Class 1 Misdemeanor	526	508	546
Class 2-4 Misdemeanor	57	60	70
CHINS/CHINSup (Status)	243	254	295
Other			
Technical Violations	689	589	400
Traffic	3	19	6
Other	28	14	10
Total Juvenile Complaints	1,766	1,598	1,525
Total Complaints	3,995	3,787	3,705

INTAKE DISPOSITION OF JUVENILE COMPLAINTS, FY 2007¹

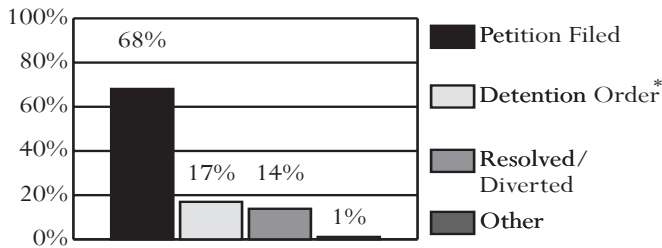

* 100% of complaints disposed with a detention order also included a petition.
¹Data on diversions reflect only successful diversions.

JUVENILE INTAKE CASES, FY 2005-2007

Demographics	2005	2006	2007
Race			
Black	8.8%	8.1%	6.2%
White	89.1%	90.9%	92.6%
Hispanic	0.6%	0.7%	0.9%
Other	1.5%	0.4%	0.3%
Sex			
Male	66.8%	65.5%	65.2%
Female	33.2%	34.5%	34.8%
Age			
8-12	7.0%	7.4%	5.1%
13	9.8%	12.3%	9.2%
14	13.0%	12.3%	13.1%
15	20.7%	17.3%	19.3%
16	22.9%	25.3%	23.9%
17	24.4%	23.4%	27.0%
18-20	1.6%	1.3%	1.2%
Error/Missing	0.6%	0.8%	1.2%
Total Juvenile Cases	1,012	1,006	997

- **U.S. Census Data:**
 - Between calendar years 1990 and 2000, the juvenile population (ages 10-17) decreased 5% (from 10,423 to 9,945). The juvenile population on July 1st, 2006 was 9,705.
- **FY 2007 Intakes:**
 - 997 juvenile intakes and 1,525 juvenile complaints (average of 1.5 complaints per intake)
- **Intake Trends (FY 2005-2007):**
 - Domestic relations complaints decreased 2%.
 - Juvenile complaints decreased 14%.
 - Juvenile felony complaints decreased 10%.
 - CHINS/CHINSup complaints increased 21%.
- **Intake Disposition (FY 2007):**
 - A petition was filed in response to 85% of juvenile complaints. 14% of juvenile complaints were resolved or diverted.
- **Adjudication Time (FY 2007):**
 - The average time from intake to adjudication was 91 days.
- **Juveniles at Intake (FY 2007):**
 - Most likely to be white, 17 years old, and male
- **Risk Assessment (FY 2007):**
 - 196 assessments completed, 42% had a low score, versus 31% statewide
- **FY 2007 Most Common Juvenile Offense Category at:**
 - Intake - Contempt of Court
 - Probation - Assault or Narcotics
 - Pre-dispositional Detention - Assault or Contempt of Court
 - Commitment - Narcotics
- **Average Length of Stay (FY 2007):**
 - Pre-dispositional Detention - 24 days, same as statewide
 - Commitment to the State - 21.5 months, versus 14.2 statewide
- **Detention-Eligible Intake Cases (FY 2007):**
 - The 28th District had 544 detention-eligible intake cases and 118 pre-dispositional detention placements, for a rate of 4.6 eligible intakes per detention placement.

RISK ASSESSMENT RESULTS, FY 2007

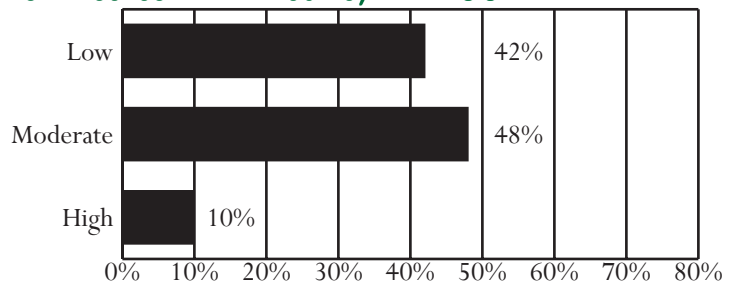

Unless noted otherwise, these data do not include domestic relations or child welfare complaints. Percentages may not add to 100% due to rounding.

OFFENSE CATEGORY, FY 2007

Offense Category (See Appendix I for the full list of Miscellaneous/Other Offenses)	Intake Complaints	New Probation Cases	Pre-Dispos. Detention Placements	Commit. to the State
Domestic Relations/Child Welfare Offenses				
Custody	56.5%	0.0%	0.0%	0.0%
Desertion/Support	11.5%	0.0%	0.0%	0.0%
Spousal Abuse	14.5%	0.0%	0.0%	0.0%
Other DR/CW	17.5%	0.0%	0.0%	0.0%
<i>Total DR/CW Offenses</i>	<i>2,180</i>	<i>0</i>	<i>0</i>	<i>0</i>
Juvenile Offenses				
Abusive Language	0.9%	0.0%	1.0%	0.0%
Alcohol	3.9%	9.5%	2.0%	0.0%
Arson	0.3%	2.1%	0.5%	0.0%
Assault	12.3%	22.1%	20.4%	10.0%
Burglary	1.8%	3.2%	6.0%	10.0%
Contempt of Court	21.4%	2.1%	18.9%	0.0%
Disorderly Conduct	1.4%	0.0%	2.5%	0.0%
Escapes	0.0%	0.0%	0.0%	0.0%
Extortion	0.4%	0.0%	1.0%	0.0%
Failure to Appear	1.8%	0.0%	4.5%	0.0%
Family Offense	0.1%	0.0%	0.5%	0.0%
Fraud	1.8%	1.1%	0.5%	0.0%
Gangs	0.0%	0.0%	0.0%	0.0%
Kidnapping	0.0%	0.0%	0.0%	0.0%
Larceny	8.1%	7.4%	7.5%	0.0%
Miscellaneous/Other	0.9%	4.2%	0.5%	0.0%
Murder	0.3%	0.0%	2.0%	0.0%
Narcotics	4.5%	21.1%	1.5%	40.0%
Obscenity	0.4%	1.1%	0.0%	0.0%
Obstruction of Justice	0.4%	1.1%	1.0%	0.0%
Parole Violation	0.1%	0.0%	0.0%	0.0%
Probation Violation	4.7%	0.0%	12.4%	30.0%
Robbery	0.5%	0.0%	4.0%	10.0%
Sex Offense	1.3%	1.1%	5.0%	0.0%
Status Offense	19.3%	10.5%	0.5%	0.0%
Telephone Law	0.5%	0.0%	0.0%	0.0%
Traffic	2.1%	2.1%	0.0%	0.0%
Trespass	1.2%	1.1%	1.0%	0.0%
Vandalism	8.3%	5.3%	6.0%	0.0%
Weapons	1.2%	5.3%	1.0%	0.0%
<i>Total Juvenile Offenses</i>	<i>1,525</i>	<i>95</i>	<i>201</i>	<i>10</i>

CSU WORKLOAD INFORMATION, FY 2007

Completed Reports	Activity	ADP
Pre-dispositional Reports	80 Probation*	98
Post-dispositional Reports	52 Parole	1
Transfer Reports	0 Intensive Prob.	0
Custody Investigations	0 Commitments	1

*Previous Data Resource Guides included only workload code 05. This year it also includes code 20.

All data were downloaded on 11/14/2007. Any changes after that date are not reflected in this book. Percentages may not add to 100% due to rounding.

OFFENSE SEVERITY, FY 2007*

Offense Severity of the Most Serious Offense (See Appendix K for more info)	Juvenile Intake Cases	New Probation Cases	Pre-Dispos. Detention Placements	Commit. to the State
Felonies:				
- Against Persons	5.3%	4.2%	22.9%	66.7%
- Weapons/Narcotics	0.9%	4.2%	0.8%	33.3%
- Other	5.9%	10.5%	11.9%	0.0%
Class 1 Misdemeanors:				
- Against Persons	13.2%	21.1%	16.9%	0.0%
- Other	21.9%	25.3%	13.6%	0.0%
Prob./Parole Violation	4.8%	0.0%	12.7%	0.0%
Court Order Violation	15.3%	2.1%	20.3%	0.0%
Status Offense	27.6%	10.5%	0.8%	0.0%
Other	5.0%	22.1%	0.0%	0.0%
Information Missing	0.0%	0.0%	0.0%	0.0%
<i>Total Juvenile Cases/Placements/Commitments</i>	<i>997</i>	<i>95</i>	<i>118</i>	<i>3</i>
<i>% of statewide</i>	<i>1.56%</i>	<i>1.50%</i>	<i>1.01%</i>	<i>0.35%</i>

* A single intake case, placement, or commitment may involve multiple offenses.

AVERAGE LOS, FY 2007 RELEASES

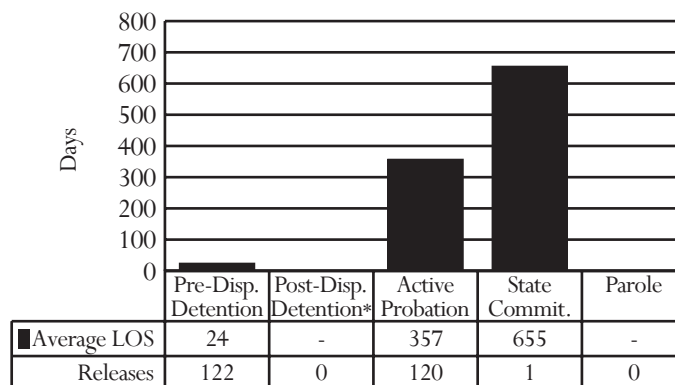

* Post-dispositional detention with programs only (under COV §16.1 - 284.1)

PRE-DISPOSITIONAL DETENTION LOS DISTRIBUTION, FY 2007 RELEASES*

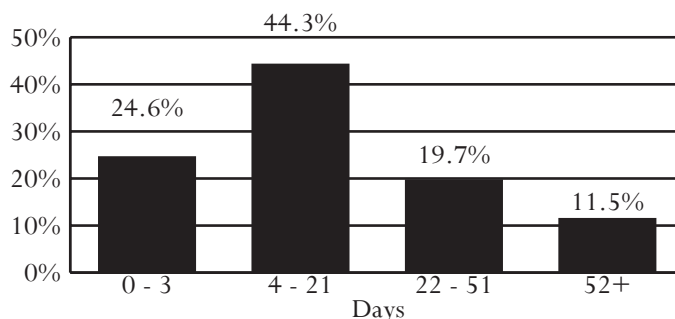

*Selected intervals are consistent with applicable citations in the COV

District 29

Counties of Bland, Buchanan, Dickenson, Giles, Russell, and Tazewell

Region I -- Director: Ronald W. Belay

507 Wenonah Avenue
Pearisburg, Virginia 24134
540-921-3626

INTAKE COMPLAINTS, FY 2005-2007

Domestic Relations	2005	2006	2007
Dom. Rel./Child Welfare	3,822	4,218	3,931
Juvenile Complaints			
Felony	204	177	241
Class 1 Misdemeanor	488	367	619
Class 2-4 Misdemeanor	71	65	93
CHINS/CHINSup (Status)	285	262	361
Other			
Technical Violations	112	111	88
Traffic	5	11	7
Other	47	34	56
Total Juvenile Complaints	1,212	1,027	1,465
Total Complaints	5,034	5,245	5,396

INTAKE DISPOSITION OF JUVENILE COMPLAINTS, FY 2007¹

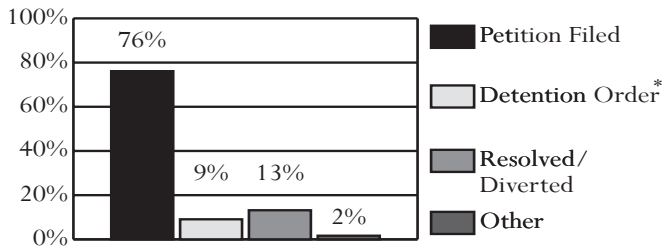

* 100% of complaints disposed with a detention order also included a petition.
¹Data on diversions reflect only successful diversions.

JUVENILE INTAKE CASES, FY 2005-2007

Demographics	2005	2006	2007
Race			
Black	3.2%	4.4%	3.4%
White	96.4%	93.9%	96.3%
Hispanic	0.1%	0.1%	0.0%
Other	0.3%	1.6%	0.3%
Sex			
Male	61.8%	65.3%	67.3%
Female	38.2%	34.7%	32.7%
Age			
8-12	10.1%	8.2%	9.7%
13	7.9%	8.3%	7.4%
14	13.2%	10.9%	13.5%
15	18.0%	19.3%	18.6%
16	22.6%	22.8%	20.2%
17	24.1%	24.1%	24.1%
18-20	2.9%	3.1%	2.9%
Error/Missing	1.2%	3.4%	3.5%
Total Juvenile Cases	910	819	945

- **U.S. Census Data:**
 - Between calendar years 1990 and 2000, the juvenile population (ages 10-17) decreased 23% (from 19,040 to 14,657). The juvenile population on July 1st, 2006 was 13,291.
- **FY 2007 Intakes:**
 - 945 juvenile intakes and 1,465 juvenile complaints (average of 1.6 complaints per intake)
- **Intake Trends (FY 2005-2007):**
 - Domestic relations complaints increased 3%.
 - Juvenile complaints increased 21%.
 - Juvenile felony complaints increased 18%.
 - CHINS/CHINSup complaints increased 27%.
- **Intake Disposition (FY 2007):**
 - A petition was filed in response to 85% of juvenile complaints. 13% of juvenile complaints were resolved or diverted.
- **Adjudication Time (FY 2007):**
 - The average time from intake to adjudication was 119 days.
- **Juveniles at Intake (FY 2007):**
 - Most likely to be white, 17 years old, and male
- **Risk Assessment (FY 2007):**
 - 152 assessments completed, 43% had a low score, versus 31% statewide
- **FY 2007 Most Common Juvenile Offense Category at:**
 - Intake - Status Offense
 - Probation - Larceny
 - Pre-dispositional Detention - Assault or Probation Violation
 - Commitment - Larceny
- **Average Length of Stay (FY 2007):**
 - Pre-dispositional Detention - 23 days, versus 24 statewide
 - Commitment to the State - 13.0 months, versus 14.2 statewide
- **Detention-Eligible Intake Cases (FY 2007):**
 - The 29th District had 524 detention-eligible intake cases and 83 pre-dispositional detention placements, for a rate of 6.3 eligible intakes per detention placement.

RISK ASSESSMENT RESULTS, FY 2007

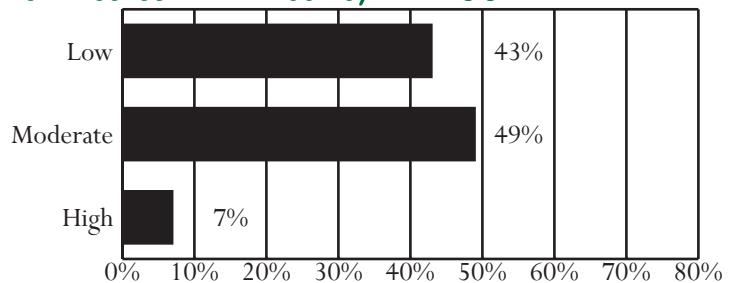

Unless noted otherwise, these data do not include domestic relations or child welfare complaints. Percentages may not add to 100% due to rounding.

OFFENSE CATEGORY, FY 2007

Offense Category (See Appendix I for the full list of Miscellaneous/Other Offenses)	Intake Complaints	New Probation Cases	Pre-Dispos. Detention Placements	Commit. to the State
Domestic Relations/Child Welfare Offenses				
Custody	66.7%	0.0%	0.0%	0.0%
Desertion/Support	11.9%	0.0%	0.0%	0.0%
Spousal Abuse	11.2%	0.0%	0.0%	0.0%
Other DR/CW	10.2%	0.0%	0.0%	0.0%
<i>Total DR/CW Offenses</i>	<i>3,931</i>	<i>0</i>	<i>0</i>	<i>0</i>
Juvenile Offenses				
Abusive Language	1.2%	0.0%	0.0%	0.0%
Alcohol	2.1%	12.4%	0.0%	0.0%
Arson	0.4%	3.5%	2.9%	0.0%
Assault	9.8%	15.0%	22.1%	5.7%
Burglary	2.2%	1.8%	6.7%	14.3%
Contempt of Court	1.1%	0.0%	7.7%	0.0%
Disorderly Conduct	1.6%	4.4%	1.0%	0.0%
Escapes	0.0%	0.0%	0.0%	0.0%
Extortion	0.7%	0.9%	1.0%	0.0%
Failure to Appear	0.0%	0.0%	0.0%	0.0%
Family Offense	0.0%	0.0%	0.0%	0.0%
Fraud	2.7%	0.0%	1.0%	2.9%
Gangs	0.0%	0.0%	0.0%	0.0%
Kidnapping	0.1%	0.0%	1.0%	0.0%
Larceny	8.7%	19.5%	10.6%	45.7%
Miscellaneous/Other	5.0%	1.8%	1.9%	0.0%
Murder	0.1%	0.9%	1.0%	0.0%
Narcotics	4.0%	15.9%	1.9%	2.9%
Obscenity	0.6%	0.0%	0.0%	0.0%
Obstruction of Justice	0.6%	0.9%	1.0%	0.0%
Parole Violation	0.1%	0.0%	0.0%	0.0%
Probation Violation	4.8%	0.0%	22.1%	5.7%
Robbery	0.2%	0.0%	1.9%	5.7%
Sex Offense	0.4%	3.5%	3.8%	2.9%
Status Offense	24.6%	7.1%	3.8%	0.0%
Telephone Law	0.3%	0.0%	0.0%	0.0%
Traffic	3.4%	3.5%	0.0%	0.0%
Trespass	1.7%	0.9%	0.0%	0.0%
Vandalism	21.1%	5.3%	4.8%	11.4%
Weapons	2.3%	2.7%	3.8%	2.9%
<i>Total Juvenile Offenses</i>	<i>1,465</i>	<i>113</i>	<i>104</i>	<i>35</i>

CSU WORKLOAD INFORMATION, FY 2007

Completed Reports	Activity	ADP
Pre-dispositional Reports	41 Probation*	140
Post-dispositional Reports	81 Parole	5
Transfer Reports	4 Intensive Prob.	0
Custody Investigations	0 Commitments	7

*Previous Data Resource Guides included only workload code 05. This year it also includes code 20.

All data were downloaded on 11/14/2007. Any changes after that date are not reflected in this book. Percentages may not add to 100% due to rounding.

OFFENSE SEVERITY, FY 2007*

Offense Severity of the Most Serious Offense (See Appendix K for more info)	Juvenile Intake Cases	New Probation Cases	Pre-Dispos. Detention Placements	Commit. to the State
Felonies:				
- Against Persons	4.1%	6.2%	22.9%	55.6%
- Weapons/Narcotics	1.7%	6.2%	6.0%	22.2%
- Other	8.5%	9.7%	14.5%	22.2%
Class 1 Misdemeanors:				
- Against Persons	12.6%	16.8%	10.8%	0.0%
- Other	19.5%	41.6%	6.0%	0.0%
Prob./Parole Violation	7.4%	0.0%	25.3%	0.0%
Court Order Violation	1.7%	0.0%	9.6%	0.0%
Status Offense	36.2%	7.1%	3.6%	0.0%
Other	8.4%	12.4%	1.2%	0.0%
Information Missing	0.0%	0.0%	0.0%	0.0%
<i>Total Juvenile Cases/Placements/Commitments</i>	<i>945</i>	<i>113</i>	<i>83</i>	<i>9**</i>
<i>% of statewide</i>	<i>1.48%</i>	<i>1.78%</i>	<i>0.71%</i>	<i>1.04%</i>

* A single intake case, placement, or commitment may involve multiple offenses.
**11% (1) of state commitments were associated with an institutional offense for which judgement was referred to this CSU.

AVERAGE LOS, FY 2007 RELEASES

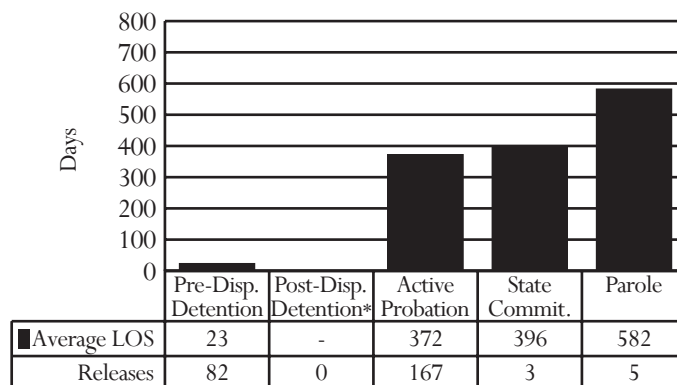

* Post-dispositional detention with programs only (under COV §16.1 - 284.1)

PRE-DISPOSITIONAL DETENTION LOS DISTRIBUTION, FY 2007 RELEASES*

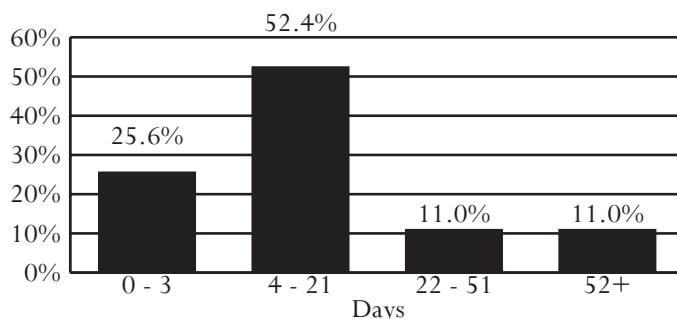

*Selected intervals are consistent with applicable citations in the COV

District 30

City of Norton

Counties of Lee, Scott, and Wise

Region I -- Director: R.Wayne McClelland

122 Municipal Avenue

Gate City, Virginia 24251

276-386-9561

INTAKE COMPLAINTS, FY 2005-2007

Domestic Relations	2005	2006	2007
Dom. Rel./Child Welfare	2,097	2,145	2,459
Juvenile Complaints			
Felony	164	162	178
Class 1 Misdemeanor	445	374	550
Class 2-4 Misdemeanor	79	95	86
CHINS/CHINSup (Status)	296	253	324
Other			
Technical Violations	166	112	103
Traffic	9	4	10
Other	35	16	17
Total Juvenile Complaints	1,194	1,016	1,268
Total Complaints	3,291	3,161	3,727

INTAKE DISPOSITION OF JUVENILE COMPLAINTS, FY 2007¹

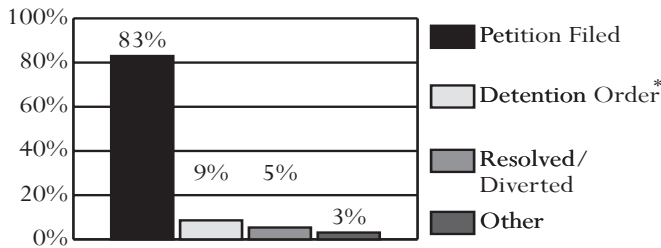

* 100% of complaints disposed with a detention order also included a petition.
¹Data on diversions reflect only successful diversions.

JUVENILE INTAKE CASES, FY 2005-2007

Demographics	2005	2006	2007
Race			
Black	3.0%	1.9%	3.4%
White	95.8%	96.4%	96.2%
Hispanic	0.2%	0.2%	0.0%
Other	1.1%	1.5%	0.4%
Sex			
Male	64.5%	64.0%	62.5%
Female	35.5%	36.0%	37.5%
Age			
8-12	10.8%	9.3%	9.2%
13	8.3%	8.2%	5.7%
14	13.2%	13.7%	15.7%
15	18.3%	19.1%	19.8%
16	22.4%	22.0%	24.3%
17	23.4%	24.8%	22.5%
18-20	1.7%	1.2%	1.5%
Error/Missing	2.0%	1.7%	1.3%
Total Juvenile Cases	946	806	913

- **U.S. Census Data:**
 - Between calendar years 1990 and 2000, the juvenile population (ages 10-17) decreased 17% (from 11,570 to 9,585). The juvenile population on July 1st, 2006 was 8,984.
- **FY 2007 Intakes:**
 - 913 juvenile intakes and 1,268 juvenile complaints (average of 1.4 complaints per intake)
- **Intake Trends (FY 2005-2007):**
 - Domestic relations complaints increased 17%.
 - Juvenile complaints increased 6%.
 - Juvenile felony complaints increased 9%.
 - CHINS/CHINSup complaints increased 9%.
- **Intake Disposition (FY 2007):**
 - A petition was filed in response to 92% of juvenile complaints. 5% of juvenile complaints were resolved or diverted.
- **Adjudication Time (FY 2007):**
 - The average time from intake to adjudication was 122 days.
- **Juveniles at Intake (FY 2007):**
 - Most likely to be white, 16 years old, and male
- **Risk Assessment (FY 2007):**
 - 189 assessments completed, 58% had a low score, versus 31% statewide
- **FY 2007 Most Common Juvenile Offense Category at:**
 - Intake - Status Offense
 - Probation - Status Offense
 - Pre-dispositional Detention - Probation Violation
 - Commitment - Larceny or Narcotics
- **Average Length of Stay (FY 2007):**
 - Pre-dispositional Detention - 26 days, versus 24 statewide
 - Commitment to the State - 17.1 months, versus 14.2 statewide
- **Detention-Eligible Intake Cases (FY 2007):**
 - The 30th District had 547 detention-eligible intake cases and 117 pre-dispositional detention placements, for a rate of 4.7 eligible intakes per detention placement.

RISK ASSESSMENT RESULTS, FY 2007

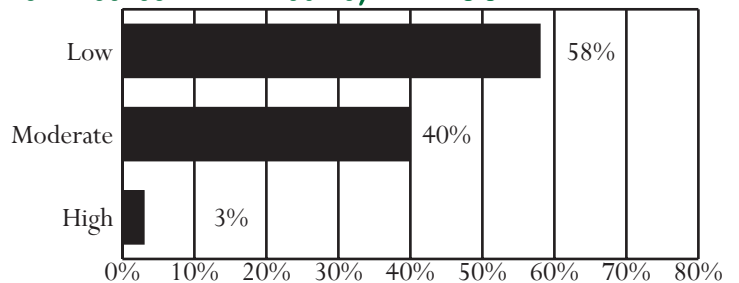

Unless noted otherwise, these data do not include domestic relations or child welfare complaints. Percentages may not add to 100% due to rounding.

OFFENSE CATEGORY, FY 2007

Offense Category (See Appendix I for the full list of Miscellaneous/Other Offenses)	Intake Complaints	New Probation Cases	Pre-Dispos. Detention Placements	Commit. to the State
Domestic Relations/Child Welfare Offenses				
Custody	57.7%	0.0%	0.0%	0.0%
Desertion/Support	6.8%	0.0%	0.0%	0.0%
Spousal Abuse	16.5%	0.0%	0.0%	0.0%
Other DR/CW	19.0%	0.0%	0.0%	0.0%
<i>Total DR/CW Offenses</i>	2,459	0	0	0
Juvenile Offenses				
Abusive Language	0.6%	0.0%	0.0%	0.0%
Alcohol	6.5%	6.6%	2.9%	0.0%
Arson	0.2%	0.5%	1.4%	14.3%
Assault	13.6%	17.5%	18.1%	0.0%
Burglary	2.6%	2.2%	3.6%	0.0%
Contempt of Court	1.3%	0.0%	2.2%	0.0%
Disorderly Conduct	2.4%	2.7%	2.9%	14.3%
Escapes	0.5%	0.0%	0.0%	0.0%
Extortion	0.2%	0.5%	0.7%	0.0%
Failure to Appear	0.0%	0.0%	0.0%	0.0%
Family Offense	0.0%	0.0%	0.0%	0.0%
Fraud	1.4%	0.0%	0.0%	0.0%
Gangs	0.0%	0.0%	0.0%	0.0%
Kidnapping	0.0%	0.0%	0.0%	0.0%
Larceny	7.4%	6.0%	7.2%	28.6%
Miscellaneous/Other	1.7%	5.5%	2.9%	0.0%
Murder	0.1%	0.5%	0.0%	0.0%
Narcotics	6.0%	16.4%	4.3%	28.6%
Obscenity	1.2%	2.7%	0.0%	0.0%
Obstruction of Justice	1.3%	2.2%	0.0%	0.0%
Parole Violation	0.2%	0.0%	0.0%	0.0%
Probation Violation	6.6%	0.0%	26.1%	0.0%
Robbery	0.2%	0.0%	2.2%	0.0%
Sex Offense	1.2%	1.1%	1.4%	0.0%
Status Offense	25.6%	22.4%	13.8%	0.0%
Telephone Law	0.0%	0.0%	0.0%	0.0%
Traffic	3.3%	2.2%	1.4%	0.0%
Trespass	1.4%	1.1%	0.0%	0.0%
Vandalism	13.9%	7.7%	6.5%	0.0%
Weapons	0.7%	2.2%	2.2%	14.3%
<i>Total Juvenile Offenses</i>	1,268	183	138	7

CSU WORKLOAD INFORMATION, FY 2007

Completed Reports	Activity	ADP
Pre-dispositional Reports	34 Probation*	151
Post-dispositional Reports	128 Parole	4
Transfer Reports	0 Intensive Prob.	0
Custody Investigations	0 Commitments	6

*Previous Data Resource Guides included only workload code 05. This year it also includes code 20.

All data were downloaded on 11/14/2007. Any changes after that date are not reflected in this book. Percentages may not add to 100% due to rounding.

OFFENSE SEVERITY, FY 2007*

Offense Severity of the Most Serious Offense (See Appendix K for more info)	Juvenile Intake Cases	New Probation Cases	Pre-Dispos. Detention Placements	Commit. to the State
Felonies:				
- Against Persons	2.7%	5.5%	15.4%	75.0%
- Weapons/Narcotics	1.2%	2.7%	0.9%	25.0%
- Other	5.9%	8.7%	6.8%	0.0%
Class 1 Misdemeanors:				
- Against Persons	17.4%	16.4%	11.1%	0.0%
- Other	21.6%	25.1%	11.1%	0.0%
Prob./Parole Violation	9.4%	0.0%	30.8%	0.0%
Court Order Violation	1.6%	0.0%	2.6%	0.0%
Status Offense	33.8%	22.4%	16.2%	0.0%
Other	6.2%	19.1%	5.1%	0.0%
Information Missing	0.0%	0.0%	0.0%	0.0%
<i>Total Juvenile Cases/Placements/Commitments</i>	913	183	117	4
<i>% of statewide</i>	1.43%	2.88%	1.00%	0.46%

* A single intake case, placement, or commitment may involve multiple offenses.

AVERAGE LOS, FY 2007 RELEASES

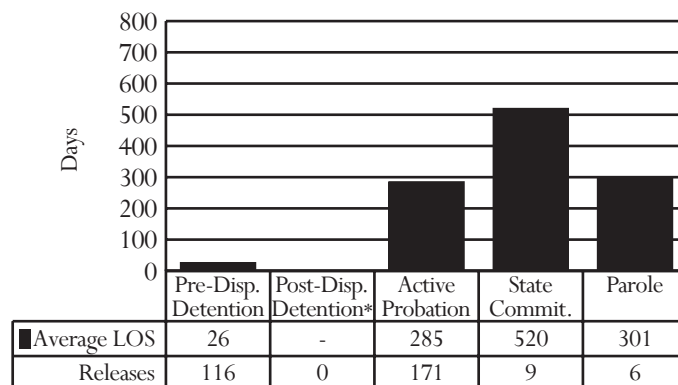

* Post-dispositional detention with programs only (under COV §16.1 - 284.1)

PRE-DISPOSITIONAL DETENTION LOS DISTRIBUTION, FY 2007 RELEASES*

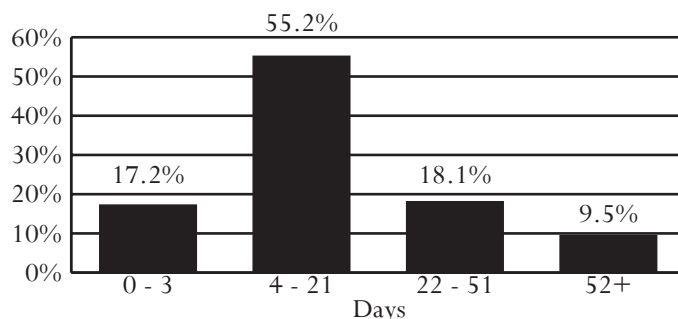

*Selected intervals are consistent with applicable citations in the COV

District 31

Cities of Manassas and Manassas Park
County of Prince William

Region II -- Director: James D. Rankin, Jr.

9540 Center Street, Suite 200
Manassas, Virginia 20110
703-792-6200

INTAKE COMPLAINTS, FY 2005-2007

Domestic Relations	2005	2006	2007
Dom. Rel./Child Welfare	4,598	4,599	4,571
Juvenile Complaints			
Felony	897	1,244	1,154
Class 1 Misdemeanor	1,363	1,611	1,717
Class 2-4 Misdemeanor	274	324	267
CHINS/CHINSup (Status)	247	227	225
Other			
Technical Violations	541	518	601
Traffic	15	11	12
Other	25	18	8
Total Juvenile Complaints	3,362	3,953	3,984
Total Complaints	7,960	8,552	8,555

INTAKE DISPOSITION OF JUVENILE COMPLAINTS, FY 2007¹

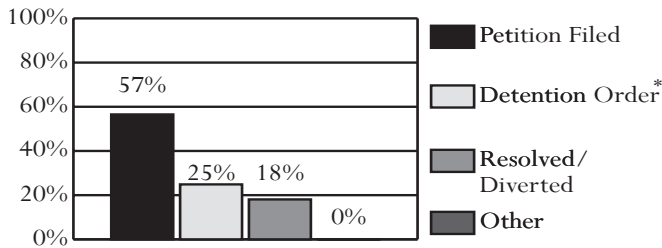

* 100% of complaints disposed with a detention order also included a petition.
¹Data on diversions reflect only successful diversions.

JUVENILE INTAKE CASES, FY 2005-2007

Demographics	2005	2006	2007
Race			
Black	37.4%	37.0%	41.7%
White	44.4%	44.1%	37.2%
Hispanic	15.3%	16.1%	18.4%
Other	2.9%	2.8%	2.7%
Sex			
Male	72.2%	74.7%	74.4%
Female	27.8%	25.3%	25.6%
Age			
8-12	6.1%	6.5%	4.8%
13	7.6%	7.6%	6.9%
14	11.0%	14.5%	14.3%
15	19.9%	18.9%	21.5%
16	25.6%	26.8%	22.3%
17	26.7%	23.3%	27.2%
18-20	2.9%	2.3%	2.6%
Error/Missing	0.2%	0.3%	0.5%
Total Juvenile Cases	2,590	2,833	2,817

- **U.S. Census Data:**
 - Between calendar years 1990 and 2000, the juvenile population (ages 10-17) increased 40% (from 30,382 to 42,556). The juvenile population on July 1st, 2006 was 49,961.
- **FY 2007 Intakes:**
 - 2,817 juvenile intakes and 3,984 juvenile complaints (average of 1.4 complaints per intake)
- **Intake Trends (FY 2005-2007):**
 - Domestic relations complaints decreased 1%.
 - Juvenile complaints increased 19%.
 - Juvenile felony complaints increased 29%.
 - CHINS/CHINSup complaints decreased 9%.
- **Intake Disposition (FY 2007):**
 - A petition was filed in response to 82% of juvenile complaints. 18% of juvenile complaints were resolved or diverted.
- **Adjudication Time (FY 2007):**
 - The average time from intake to adjudication was 94 days.
- **Juveniles at Intake (FY 2007):**
 - Most likely to be black, 17 years old, and male
- **Risk Assessment (FY 2007):**
 - 707 assessments completed, 42% had a low score, versus 31% statewide
- **FY 2007 Most Common Juvenile Offense Category at:**
 - Intake - Assault or Larceny
 - Probation - Assault or Larceny
 - Pre-dispositional Detention - Assault
 - Commitment - Assault
- **Average Length of Stay (FY 2007):**
 - Pre-dispositional Detention - 27 days, versus 24 statewide
 - Commitment to the State - 8.7 months, versus 14.2 statewide
- **Detention-Eligible Intake Cases (FY 2007):**
 - The 31st District had 2,436 detention-eligible intake cases and 571 pre-dispositional detention placements, for a rate of 4.3 eligible intakes per detention placement.

RISK ASSESSMENT RESULTS, FY 2007

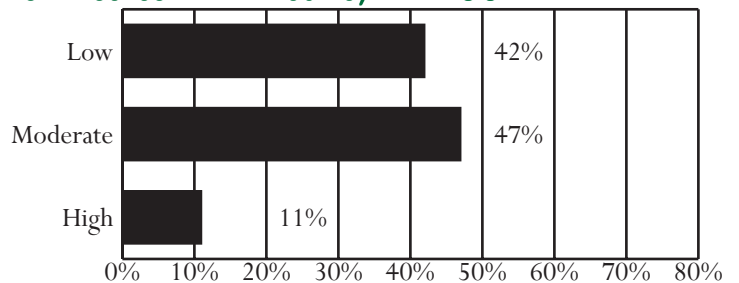

Unless noted otherwise, these data do not include domestic relations or child welfare complaints. Percentages may not add to 100% due to rounding.

OFFENSE CATEGORY, FY 2007

Offense Category (See Appendix I for the full list of Miscellaneous/Other Offenses)	Intake Complaints	New Probation Cases	Pre-Dispos. Detention Placements	Commit. to the State
Domestic Relations/Child Welfare Offenses				
Custody	64.7%	0.0%	0.0%	0.0%
Desertion/Support	14.4%	0.0%	0.0%	0.0%
Spousal Abuse	18.8%	0.0%	0.0%	0.0%
Other DR/CW	2.1%	0.0%	0.0%	0.0%
<i>Total DR/CW Offenses</i>	<i>4,571</i>	<i>0</i>	<i>0</i>	<i>0</i>
Juvenile Offenses				
Abusive Language	0.1%	0.0%	0.0%	0.0%
Alcohol	1.2%	2.9%	0.2%	0.0%
Arson	0.7%	1.2%	1.3%	0.9%
Assault	15.5%	18.5%	22.2%	18.6%
Burglary	3.1%	5.2%	5.5%	8.8%
Contempt of Court	3.3%	0.2%	4.6%	0.9%
Disorderly Conduct	2.7%	5.0%	0.8%	0.9%
Escapes	0.1%	0.0%	0.1%	0.0%
Extortion	0.3%	0.2%	0.0%	0.0%
Failure to Appear	4.1%	0.4%	5.9%	0.0%
Family Offense	0.1%	0.6%	0.1%	0.0%
Fraud	2.4%	1.7%	2.9%	0.0%
Gangs	1.9%	2.1%	5.3%	12.4%
Kidnapping	0.3%	0.2%	0.9%	0.0%
Larceny	14.9%	18.5%	12.4%	14.2%
Miscellaneous/Other	1.2%	0.8%	1.3%	0.0%
Murder	0.1%	0.0%	0.3%	0.9%
Narcotics	6.7%	10.0%	2.7%	2.7%
Obscenity	0.9%	1.2%	0.1%	0.0%
Obstruction of Justice	2.4%	1.2%	1.9%	0.9%
Parole Violation	0.5%	0.0%	0.3%	0.0%
Probation Violation	10.5%	0.0%	11.9%	4.4%
Robbery	2.2%	3.1%	6.9%	10.6%
Sex Offense	0.9%	3.3%	1.7%	2.7%
Status Offense	5.5%	7.3%	0.1%	0.0%
Telephone Law	0.2%	0.2%	0.0%	0.0%
Traffic	2.4%	1.7%	1.0%	5.3%
Trespass	2.9%	2.5%	1.0%	0.0%
Vandalism	11.0%	8.1%	6.3%	13.3%
Weapons	2.4%	3.7%	2.5%	2.7%
<i>Total Juvenile Offenses</i>	<i>3,984</i>	<i>481</i>	<i>1,021</i>	<i>113</i>

CSU WORKLOAD INFORMATION, FY 2007

Completed Reports	Activity	ADP
Pre-dispositional Reports	127 Probation*	481
Post-dispositional Reports	181 Parole	15
Transfer Reports	3 Intensive Prob.	64
Custody Investigations	0 Commitments	35

*Previous Data Resource Guides included only workload code 05. This year it also includes code 20.

All data were downloaded on 11/14/2007. Any changes after that date are not reflected in this book. Percentages may not add to 100% due to rounding.

OFFENSE SEVERITY, FY 2007*

Offense Severity of the Most Serious Offense (See Appendix K for more info)	Juvenile Intake Cases	New Probation Cases	Pre-Dispos. Detention Placements	Commit. to the State
Felonies:				
- Against Persons	9.8%	9.1%	31.5%	66.7%
- Weapons/Narcotics	1.1%	1.5%	1.8%	2.6%
- Other	15.9%	17.5%	17.9%	25.6%
Class 1 Misdemeanors:				
- Against Persons	14.1%	18.3%	6.8%	2.6%
- Other	26.5%	37.4%	11.6%	2.6%
Prob./Parole Violation	14.4%	0.0%	19.8%	0.0%
Court Order Violation	4.7%	0.2%	8.6%	0.0%
Status Offense	7.3%	7.5%	0.2%	0.0%
Other	6.2%	8.5%	1.9%	0.0%
Information Missing	0.0%	0.0%	0.0%	0.0%
<i>Total Juvenile Cases/Placements/Commitments</i>	<i>2,817</i>	<i>481</i>	<i>571</i>	<i>39</i>
<i>% of statewide</i>	<i>4.42%</i>	<i>7.57%</i>	<i>4.88%</i>	<i>4.52%</i>

* A single intake case, placement, or commitment may involve multiple offenses.

AVERAGE LOS, FY 2007 RELEASES

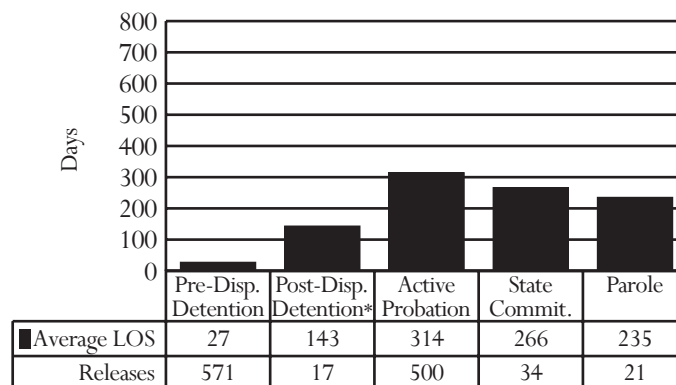

* Post-dispositional detention with programs only (under COV §16.1 - 284.1)

PRE-DISPOSITIONAL DETENTION LOS DISTRIBUTION, FY 2007 RELEASES*

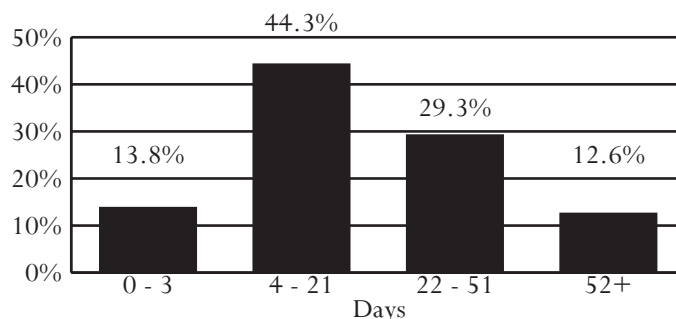

*Selected intervals are consistent with applicable citations in the COV

CSU Trends, FY 2005-2007

JUVENILE INTAKE CASES, NEW PROBATION CASES, PRE-DISPOSITIONAL DETENTION PLACEMENTS, AND COMMITMENTS TO DJJ

Region	District	Juvenile Intake Cases			New Probation Cases			Pre-D Detention			Commitments to DJJ		
		2005	2006	2007	2005	2006	2007	2005	2006	2007	2005	2006	2007
1	10	1,557	1,726	1,650	153	129	129	234	272	278	8	11	6
	21	799	827	837	190	189	136	148	159	123	12	11	17
	22	1,603	1,524	1,361	159	124	124	257	242	206	38	32	27
	23	1,345	1,206	1,095	32	47	34	183	213	206	3	3	2
	23A	1,487	1,484	1,619	64	86	77	299	343	342	12	21	20
	24	1,913	1,995	2,251	278	281	281	345	342	475	44	17	22
	25	1,597	1,580	1,721	143	107	113	207	209	190	14	11	24
	27	1,714	1,601	1,544	264	192	174	212	197	171	11	8	3
	28	1,012	1,006	997	112	129	95	127	119	118	1	1	3
	29	910	819	945	170	162	113	96	87	83	2	1	9
	30	946	806	913	235	189	183	158	132	117	7	5	4
2	14	2,662	2,706	2,875	346	335	408	684	798	882	18	36	47
	15	4,120	4,081	4,344	370	426	386	917	988	1,007	77	64	62
	16	2,152	2,242	2,119	320	320	310	254	280	272	40	41	40
	17	1,084	1,150	1,320	239	245	250	331	311	334	17	21	28
	17F	61	152	68	13	17	15	17	25	23	0	0	1
	18	983	1,022	781	152	170	138	204	177	146	10	18	14
	19	5,929	5,707	5,386	1,021	947	892	1,232	1,150	1,003	39	31	32
	20L	1,158	1,179	1,290	70	103	200	342	271	321	10	4	9
	20W	250	314	276	118	89	154	40	80	58	3	7	6
	26	1,981	2,299	2,315	168	158	166	286	306	321	23	19	25
	31	2,590	2,833	2,817	474	425	481	441	502	571	36	35	39
3	1	2,369	2,137	2,016	272	284	253	325	320	271	23	17	12
	2	3,150	3,143	3,053	328	310	330	741	650	572	63	48	52
	2A	404	396	277	67	101	44	53	62	53	10	10	12
	3	1,145	1,128	1,066	158	132	138	245	254	240	26	32	24
	4	3,325	3,162	3,036	313	259	190	737	636	569	91	60	41
	5	1,064	1,033	840	133	132	117	191	190	156	25	30	32
	6	937	920	823	84	68	68	177	162	169	17	12	20
	7	2,674	2,779	3,500	215	304	259	596	462	467	58	51	56
	8	2,274	2,494	2,306	103	108	102	210	245	288	32	26	28
	9	1,538	1,531	1,552	107	100	97	209	232	237	15	18	16
	11	1,433	1,204	995	122	111	107	260	263	227	62	56	33
	12	4,623	5,277	3,811	151	142	164	550	612	479	64	72	44
		13	2,338	1,895	1,985	258	293	278	819	766	717	95	91
<i>Total</i>		<i>65,127</i>	<i>65,358</i>	<i>63,784</i>	<i>6,707*</i>	<i>6,480*</i>	<i>6,354*</i>	<i>12,127</i>	<i>12,057</i>	<i>11,692</i>	<i>1,006</i>	<i>920</i>	<i>863</i>

*Does not include cases transferred between CSUs.

- Data presented in this table reflect JCC commitments and detention placements. Therefore, the data may not be comparable to other tables.
- To account for variations in reporting across jurisdictions a single intake case includes all complaints reported for a single juvenile, on a single day, within a single locality.
- Between FY 2005 and FY 2007:
 - Juvenile Intakes decreased 2.1%.
 - New Probation Cases decreased 5.3%.
 - Pre-D Detention placements decreased 3.6%.
 - Commitments to DJJ decreased 14.2%.

Virginia Juvenile Community Crime Control Act (VJCCCA)

A legislative study on the lack of alternatives to detention and substantial revisions to the juvenile code led the 1995 Virginia General Assembly to pass the Virginia Juvenile Community Crime Control Act (VJCCCA) “to establish a community-based system of progressive intensive sanctions and services that correspond to the severity of offense and treatment needs” (COV §16.1-309.2). The purpose of the VJCCCA is “to deter crime by providing immediate, effective punishment that emphasizes accountability of the juvenile offender for his actions as well as reduces the pattern of repeat offending” (COV §16.1-309.2).

Since January 1996, funding has been allocated to each local governing body (an independent city or county) through a formula based on factors including the number and types of arrests in a locality and the average daily cost for serving a child. In order to maintain their commitment to youth, participating localities must maintain the same level of contribution to these programs that they made in 1995.

LOCALITIES DEVELOP PLANS

To participate in VJCCCA, each jurisdiction must develop a plan for how it will use the funding and have that plan approved by the Board of Juvenile Justice. Some localities have combined programs and funding across jurisdictions. Communities are given substantial autonomy and flexibility to address local juvenile crime patterns. Development of the plan requires consultation with judges, CSU directors, and Comprehensive Services Act Community Policy and Management Teams (an interagency body that manages the expenditure of state funding to serve children and families). The local governing body designates who will be responsible for managing the plan. In over one-half of the localities, this responsibility has been delegated to the CSU.

All funding must be used to serve “juveniles before intake on complaints or the court on petitions alleging that the juvenile is a child in need of services, child in need of supervision or delinquent” (COV §16.1-309.2). Local governing bodies may provide services directly or purchase them from other public or private agencies. No specific types of programs or services are required, although a menu of permissible activities is in place. The intent is for programs and services to be developed to fit the needs of each locality.

PROGRAMS INCLUDED

In FY 2007, VJCCCA served over 12,000 youth through residential and non-residential programs and services including less secure detention; group homes; family-oriented group homes; crisis intervention and shelter care; outreach detention and electronic monitoring; intensive supervision; substance abuse assessment and treatment; sex offender assessment and treatment; mental health assessments; individual, group, and family counseling; home-based, in-home, or family preservation services; mentoring; community service; restitution/restorative justice; after-school or extended day services; academic improvement; truancy programs; employment/vocational programs; shoplifting programs; law-related education; anger management; parenting skills; life skills; recreation and wilderness programs; and individually purchased services to meet specific needs.

SERVICES PROVIDED, FY 2007*

Services	
Juveniles Placed	12,344
Total Program Placements	20,208
Average Placements per Juvenile	1.64
Juveniles Eligible for Detention	79.8%

JUVENILE DEMOGRAPHICS, FY 2007*

Demographics	Total	%
Race		
Black	5,802	47.0%
White	5,863	47.5%
Hispanic	416	3.4%
Other	263	2.1%
Sex		
Male	8,751	70.9%
Female	3,593	29.1%
Age		
Under 13	563	4.6%
13	893	7.2%
14	1,698	13.8%
15	2,438	19.8%
16	3,041	24.6%
17	3,229	26.2%
18 or 19	482	3.9%
Total Juveniles	12,344	100%

EXPENDITURES BY FUNDING SOURCE, FY 2007

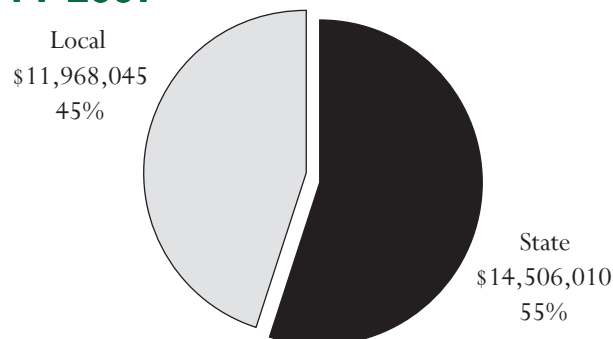

*Locality of Madison is not included in the tables.

All data were downloaded on 11/14/2007. Any changes after that date are not reflected in this book.

PLACEMENTS BY STATUS, FY 2007*

Dispositional Status	Residential Status	
	Residential	Non-residential
Pre-dispositional	1,848 (9.1%)	9,206 (45.6%)
Post-dispositional	515 (2.6%)	8,639 (42.8%)

PLACEMENTS BY TYPE OF SERVICE, FY 2007*

Service Type	Total	%
Public Safety	8,392	41.5%
Outreach/Electronic Monitoring	4,247	21.0%
Less Secure Detention	531	2.6%
Intensive Supervision, Surveillance	2,288	11.3%
Crisis Intervention and Sheltercare	1,326	6.6%
Competency	6,406	31.7%
Anger Management Programs	956	4.7%
Case Management	149	0.7%
Home-Based or Family Preservation	528	2.6%
Individual, Group, Family Counseling	254	1.3%
Shoplifting Programs	138	0.7%
Employment/Vocational	165	0.8%
Academic Improvement Programs	9	0.0%
After School or Extended Day	483	2.4%
Parenting Skills	166	0.8%
Life Skills	176	0.9%
Mentoring	130	0.6%
Law Related Education	309	1.5%
Subst. Abuse Education/Treatment	1,877	9.3%
Sex Offender Education/Treatment	20	0.1%
Recreation and Wilderness	97	0.5%
Substance Abuse Assessment	511	2.5%
Mental Health Assessment	435	2.2%
Sex Offender Assessment	3	0.0%
Accountability	4,721	23.4%
Restitution/Restorative Justice	404	2.0%
Community Service	4,317	21.4%
Group Homes	383	1.9%
Family Oriented Group Homes	3	0.0%
Group Homes	380	1.9%
Individually Purchased Services	260	1.3%
Missing	46	0.2%
Total	20,208	100%

• Program Services Provided (FY 2007):

- 12,344 juveniles received services in 20,208 program placements. For an average of 1.64 placements per juvenile.
- 80% of FY 2007 juveniles met the statutory criteria for detention.

• Juveniles Served by VJCCCA Programs (FY 2007):

- Most likely to be either black or white, 17 years old, and male

• VJCCCA Funding (FY 2007):

- These data are preliminary, based on budget appropriations of FY 2007. They do not reflect final actual expenditures as these data were not fully reconciled at the time of printing. It is not anticipated, however, that these preliminary figures will vary significantly.
- The State and Localities were expected to spend a combined total of \$26,474,055 on services.
- Nearly one-half of funding expended on VJCCCA was local funding.

• Placements by Status (FY 2007):

- Residential program placements typically provide more intensive public safety and/or competency services than non-residential programming; 12% of placements fell into this category in FY 2007. Non-residential program placements accounted for 88%.
- Almost half of the program placements were post-dispositional.

• Placements by Type of Service (FY 2007):

- 42% of VJCCCA program placements focused on public safety through electronic monitoring, outreach detention, surveillance and intensive supervision, less secure detention, and crisis intervention.
- Competency services accounted for 32% of program placements.
- Accountability programs (e.g., community service, restitution, and restorative justice) provided services to 23% of VJCCCA placements.

• Program Placement Completions (FY 2007) as reported by VJCCCA Programs:

- 80% completed the programs satisfactorily. The specific criteria for satisfactory completion are determined by each program.
- 13% were unsatisfactory completions.
- 7% left the programs due to unrelated reasons such as status changes, program closures, or juvenile relocation.

PLACEMENTS BY COMPLETION STATUS, FY 2007*

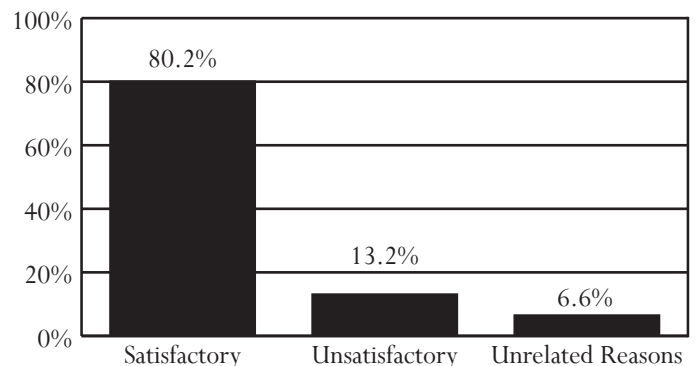

*Locality of Madison is not included in the tables.

All data were downloaded on 11/14/2007. Any changes after that date are not reflected in this book.



The Office on Youth and Human Services in Colonial Heights and the John Thomas Group Home in Chesterfield County provided a work crew of nine youth to complete a trail project at Pocahontas State Park as part of the Youth Services Corp Program sponsored by the Department of Conservation and Recreation.

Service Areas for Virginia's Juvenile Detention Homes

Italics indicate that an area is served by more than one detention home.

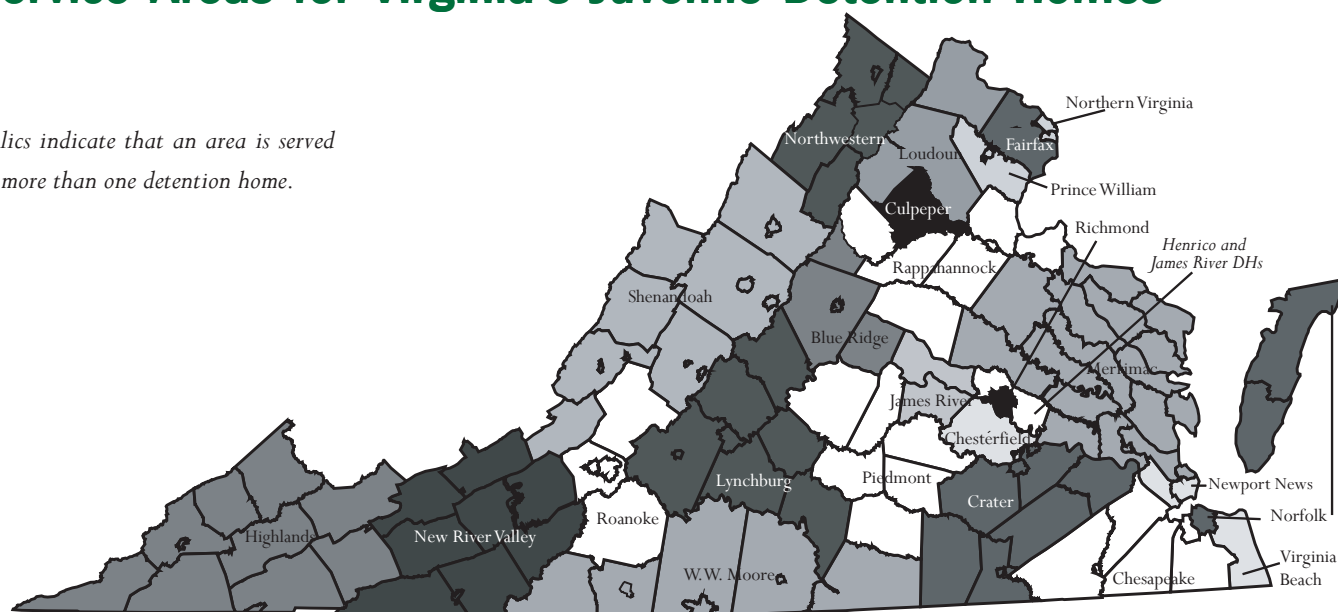

Blue Ridge Juvenile Detention Center – City of Charlottesville and counties of Albemarle, Fluvanna, and Greene

Chesapeake Juvenile Services – Cities of Portsmouth, Chesapeake, Franklin, and Suffolk, and counties of Isle of Wight and Southampton

Chesterfield Juvenile Detention Home – City of Colonial Heights and Chesterfield County

Crater Juvenile Detention Home – Cities of Hopewell, Petersburg, and Emporia, and counties of Brunswick, Dinwiddie, Greensville, Prince George, Surry, and Sussex

Culpeper Juvenile Detention Center – Owned by the Commonwealth and can be utilized by all CSUs (closed July 1, 2007)

Fairfax County Juvenile Detention Center – Fairfax City and County

Henrico Juvenile Detention Home – Henrico County

Highlands Juvenile Detention Center – Cities of Bristol and Norton, and counties of Washington, Smyth, Lee, Scott, Wise, Dickenson, Russell, Buchanan, and Tazewell

James River Juvenile Detention Center – Counties of Powhatan, Goochland, and Henrico

Loudoun County Juvenile Detention Center – Counties of Loudoun, Fauquier, and Rappahannock

Lynchburg Regional Juvenile Detention Center – Cities of Lynchburg and Bedford, and counties of Amherst, Appomattox, Bedford, Campbell, Charlotte, and Nelson

Merrimac Center – Cities of Williamsburg and Poquoson, and counties of Caroline, Charles City, Essex, Gloucester, Hanover, James City, King & Queen, King William, Lancaster, Mathews, Middlesex, New Kent, Northumberland, Richmond, Westmoreland, and York

New River Valley Juvenile Detention Home – Cities of Radford and Galax, and counties of Giles, Pulaski, Montgomery, Wythe, Carroll, Floyd, Grayson, and Bland

Newport News Secure Detention – Cities of Newport News and Hampton

Norfolk Juvenile Detention Center – City of Norfolk, and counties of Accomack and Northampton

Northern Virginia Juvenile Detention Home – Cities of Alexandria and Falls Church, and Arlington County

Northwestern Regional Juvenile Detention Center – City of Winchester, and counties of Frederick, Clarke, Page, Shenandoah, and Warren

Piedmont Regional Juvenile Detention Center – Counties of Amelia, Buckingham, Cumberland, Lunenburg, Nottoway, and Prince Edward

Prince William County Juvenile Detention Home – Cities of Manassas and Manassas Park, and Prince William County

Rappahannock Juvenile Detention Center – City of Fredericksburg, and counties of Spotsylvania, Stafford, Madison, Orange, Louisa, and King George

Richmond Juvenile Detention Home – City of Richmond

Roanoke Valley Juvenile Detention Center – Cities of Roanoke, Covington, and Salem, and counties of Roanoke, Alleghany, Botetourt, Craig, and Franklin

Shenandoah Valley Juvenile Center – Cities of Staunton, Harrisonburg, Lexington, Waynesboro, Buena Vista, and counties of Augusta, Rockingham, Bath, Rockbridge, and Highland

Virginia Beach Juvenile Detention Center – City of Virginia Beach

W. W. Moore, Jr. Home for Juveniles – Cities of Danville and Martinsville, and counties of Pittsylvania, Patrick, Henry, Mecklenburg, and Halifax

Statewide Activity for Detention Homes

Total Capacity: 1,456 beds

In FY 2007, there were 25 secure detention facilities throughout the Commonwealth. These community-based, residential facilities provide temporary care for delinquents and alleged delinquents requiring secure custody pending court disposition or placement. Twelve of these facilities are locally operated and 12 are run by commissions; political entities comprised of three or more localities. Culpeper Detention Home is the only state-operated detention facility in the Commonwealth.

ADMISSIONS, FY 2005-2007

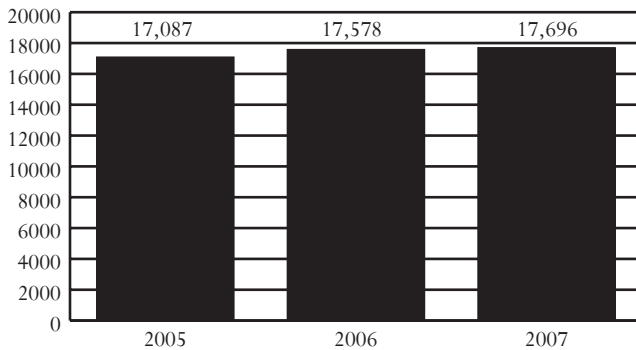

DAI SCORES AT ADMISSION*, FY 2005-2007

DAI Scores	2005	2006	2007
0-9 (Release)	18.5%	16.2%	16.4%
10-14 (Detention Alternative)	26.7%	24.5%	21.6%
15+ (Secure Detention)	50.2%	55.8%	58.8%
Missing	4.5%	3.5%	3.2%

*Only includes Pre-D and "non-judge ordered" cases

ADMISSIONS BY RACE, SEX, AND AGE, FY 2005-2007

Demographics	2005	2006	2007
Race			
Black	51.4%	54.2%	54.3%
White	40.3%	37.6%	37.3%
Hispanic	6.2%	6.0%	6.4%
Other	2.1%	2.1%	2.1%
Sex			
Male	76.4%	78.0%	78.0%
Female	23.6%	22.0%	22.0%
Age			
8-12	2.1%	1.8%	1.8%
13	6.3%	4.9%	4.8%
14	13.1%	12.8%	11.5%
15	21.7%	21.7%	20.9%
16	26.7%	27.8%	27.9%
17	29.7%	30.5%	32.6%
18-20	0.3%	0.3%	0.3%
Error/Missing	0.1%	0.1%	0.1%
Total Admissions	17,087	17,578	17,696

• Source of Admissions:

- 45.6%, 35.3%, and 19.1% of admissions were from the Northern, Eastern, and Western regions respectively.
- Weekender admissions were counted as a single admission instead of counting each weekend separately. Data presented will not be comparable to data in *Data Resource Guides* before FY 2004.

• Juveniles Admitted to Detention:

- 6,725 juveniles were admitted once to detention, and 3,734 juveniles were admitted multiple times, for a total of 10,459 juveniles and 17,696 detention admissions.

• Admission Trends:

- Admissions increased 4% between FY 2005 and FY 2007 and 1% between FY 2006 and FY 2007.

• DAI Scores at Admission (FY 2007):

- Of the juveniles who were detained, 58.8% had a DAI score indicating secure detention.
- For the juveniles who received a score of less than 15, 24.9% had mandatory overrides.

• Offense Category (Most serious detaining offense):

- Pre-D - Probation/Parole Violation (17.5%) or Assault (17.3%)
- Post-D - Probation/Parole Violation (23.1%)

• Offense Severity (Most serious detaining offense):

- Felony - 43.9% of Pre-D; 18.9% of Post-D
- Class 1 Misdemeanor - 23.6% of Pre-D; 29.2% of Post-D
- Probation/Parole Violation - 17.9% of Pre-D; 23.7% of Post-D

• Average Daily Population (ADP):

- ADP increased 3% between FY 2005 and FY 2007 and decreased 1% between FY 2006 and FY 2007.
- ADP has consistently been below capacity.

• Average Length of Stay (LOS):

- In order to accurately account for movement of juveniles between facilities, LOS is calculated at the detaining CSU level. For specific LOS data, refer to pages for CSUs served by a specific detention home.

• Child Care Days (CCD):

- Total number of CCD for FY 2007 was 386,562. This is a 1.3% decrease from the previous fiscal year (391,603 CCD).

• Dispositional Status:

- 13,312 Pre-dispositional admissions
- 3,927 Post-dispositional admissions without programs including 383 weekend admissions
- 457 Post-dispositional admissions with programs

All data were downloaded on 11/14/2007. Any changes after that date are not reflected in this book. Percentages may not add to 100% due to rounding.

ADMISSIONS BY DETAINING OFFENSE, FY 2007

Most Serious Offense	Pre-Disp.		Post-Disp.	
	Judge Order? No	Yes	With Program? No	Yes
Offense Category				
Abusive Language	0.00%	0.08%	0.10%	0.00%
Alcohol	0.34%	1.62%	1.68%	0.44%
Arson	1.48%	0.71%	0.59%	1.09%
Assault	20.48%	12.19%	14.97%	14.22%
Burglary	7.55%	3.94%	4.07%	8.53%
Contempt of Court	4.25%	15.73%	19.46%	5.69%
Custody	0.00%	0.08%	0.03%	0.00%
Desertion/Support	0.00%	0.00%	0.00%	0.00%
Disorderly Conduct	0.68%	2.10%	2.50%	1.75%
Escapes	0.57%	0.32%	0.10%	0.66%
Extortion	0.45%	0.51%	0.53%	0.44%
Failure to Appear	1.21%	11.65%	1.94%	1.53%
Family Offense	0.05%	0.02%	0.08%	0.00%
Fraud	0.62%	1.21%	0.64%	2.41%
Gangs	0.82%	0.30%	0.36%	0.00%
Kidnapping	1.47%	0.12%	0.13%	0.00%
Larceny	9.46%	8.55%	7.23%	13.79%
Miscellaneous/Other	1.80%	2.47%	1.09%	1.31%
Murder	0.75%	0.08%	0.08%	0.00%
Narcotics	5.04%	4.87%	4.30%	5.25%
Obscenity	0.05%	0.10%	0.05%	0.00%
Obstruction of Justice	1.20%	1.21%	1.07%	1.31%
Prob./Parole Violation ¹	17.02%	18.42%	22.18%	30.63%
Robbery	11.98%	1.74%	0.69%	1.97%
Sex Offense	3.17%	1.17%	0.51%	0.22%
Spousal Abuse	0.00%	0.00%	0.00%	0.00%
Status Offense ²	0.23%	3.38%	6.98%	0.00%
Telephone Law	0.02%	0.12%	0.18%	0.00%
Traffic	0.68%	1.56%	3.79%	0.88%
Trespass	0.47%	1.48%	0.92%	1.31%
Vandalism	2.94%	2.91%	2.39%	3.50%
Weapons	3.48%	1.38%	1.15%	3.06%
Offense Severity				
Felonies:				
- Against Persons	33.09%	5.97%	5.04%	10.72%
- Weapons/Narcotics	5.30%	1.94%	1.38%	5.03%
- Other	19.03%	13.89%	10.24%	22.76%
Class 1 Misdemeanors:				
- Against Persons	9.59%	11.12%	13.45%	8.97%
- Other	8.02%	22.37%	16.53%	13.57%
Prob./Parole Violation ¹	17.19%	19.19%	22.77%	31.29%
Court Order Violation	4.15%	17.23%	21.52%	5.25%
Status Offense ²	0.27%	3.74%	5.58%	0.44%
Others	1.61%	4.55%	3.28%	1.97%
Offense Information Missing	1.76%	0.00%	0.23%	0.00%
Total Admissions	8,257	5,055	3,927	457

1, 2 - Variations are due to slightly different offense categorization.

AVERAGE DAILY POPULATION VS CAPACITY, FY 2005-2011

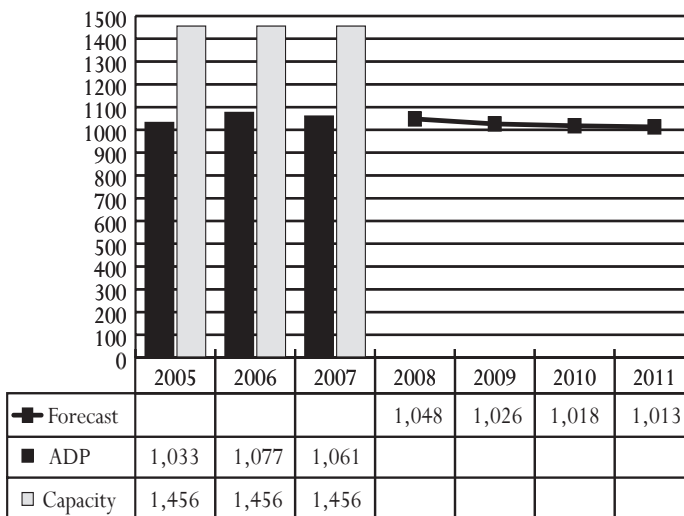

In FY 2002, the Department of Juvenile Justice, in conjunction with the Governor's Inmate Population Forecast Committee, began producing a projection of local juvenile detention homes' average daily population. The forecast accounts for the population decline from FY 2006 to FY 2007 and projects a continued decrease over the next few years. The most recent forecast predicts that the average population in detention homes will decrease 1% (13 juveniles) between FY 2007 and FY 2008. The forecast beyond FY 2007 projects the detention home population will decrease 5% between FY 2007 and FY 2011.

ADMISSIONS BY DISPOSITIONAL STATUS, FY 2007

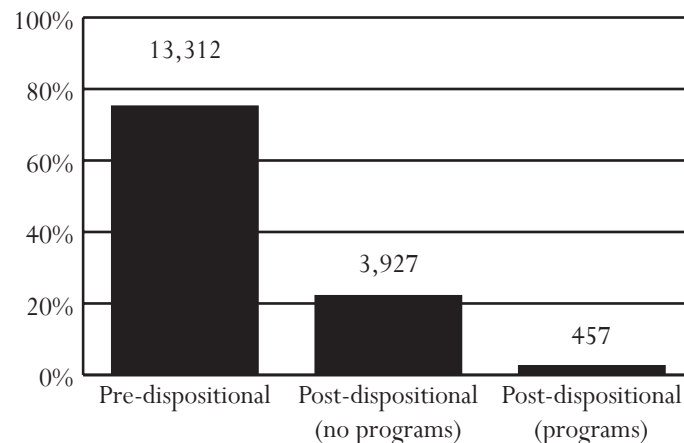

All data were downloaded on 11/14/2007. Any changes after that date are not reflected in this book. Percentages may not add to 100% due to rounding.

Blue Ridge Juvenile Detention Center

Superintendent: Charles S. Edwards
Capacity: 40 beds

195 Peregrory Lane
Charlottesville, Virginia 22902
434-951-9340

Owned by: A commission of the City of Charlottesville and Albemarle, Fluvanna, and Greene counties. Primary users: Members of the commission.

ADMISSIONS, FY 2005-2007

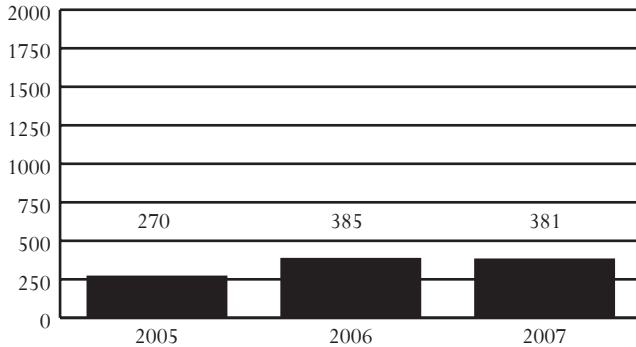

DAI SCORES AT ADMISSION*, FY 2005-2007

DAI Scores	2005	2006	2007
0-9 (Release)	1.7%	3.2%	10.3%
10-14 (Detention Alternative)	10.4%	12.2%	15.7%
15+ (Secure Detention)	74.8%	77.8%	61.3%
Missing	13.0%	6.9%	12.7%

*Only includes Pre-D and "non-judge ordered" cases

ADMISSIONS BY RACE, SEX, AND AGE, FY 2005-2007

Demographics	2005	2006	2007
Race			
Black	45.9%	49.6%	54.1%
White	50.4%	45.5%	39.1%
Hispanic	2.2%	2.1%	3.1%
Other	1.5%	2.9%	3.7%
Sex			
Male	79.6%	79.7%	80.6%
Female	20.4%	20.3%	19.4%
Age			
8-12	1.1%	0.8%	0.3%
13	5.6%	2.9%	4.7%
14	14.1%	10.9%	9.2%
15	21.5%	22.3%	18.6%
16	26.3%	28.8%	26.8%
17	29.3%	33.5%	39.9%
18-20	2.2%	0.8%	0.5%
Error/Missing	0.0%	0.0%	0.0%
Total Admissions	270	385	381

• Source of Admissions:

- 95.8% of admissions were from the 16th, 11th, 20W, and 6th Districts. See pages 54-55, 44-45, 66-67, and 34-35, respectively, for data pertaining to these CSUs.
- Weekender admissions were counted as a single admission instead of counting each weekend separately. Data presented will not be comparable to data in *Data Resource Guides* before FY 2004.

• Juveniles Admitted to Detention:

- 236 juveniles were admitted once to detention, and 59 juveniles were admitted multiple times, for a total of 295 juveniles and 381 detention admissions.

• Admission Trends:

- Admissions increased 41% between FY 2005 and FY 2007 and decreased 1% between FY 2006 and FY 2007.

• DAI Scores at Admission (FY 2007):

- Of the juveniles who were detained, 61.3% had a DAI score indicating secure detention.
- For the juveniles who received a score of less than 15, 22.6% had mandatory overrides.

• Offense Category (Most serious detaining offense):

- Pre-D - Assault (14.0%), Contempt of Court (14.0%), Larceny (12.3%), Probation/Parole Violation (12.6%) or Robbery (12.6%)
- Post-D - Contempt of Court (39.6%)

• Offense Severity (Most serious detaining offense):

- Felony - 54.4% of Pre-D; 21.9% of Post-D
- Class 1 Misdemeanor - 16.1% of Pre-D; 11.5% of Post-D
- Probation/Parole Violation - 13.7% of Pre-D; 19.8% of Post-D

• Average Daily Population (ADP):

- ADP increased 56% between FY 2005 and FY 2007 and decreased 4% between FY 2006 and FY 2007.
- ADP has consistently been below capacity.

• Average Length of Stay (LOS):

- In order to accurately account for movement of juveniles between facilities, LOS is calculated at the detaining CSU level. For specific LOS data, refer to pages for CSUs served by this detention home.

• Child Care Days (CCD):

- Total number of CCD for FY 2007 was 9,030. This is a 5.5% decrease from the previous fiscal year (9,560 CCD).

• Dispositional Status:

- 285 Pre-dispositional admissions
- 86 Post-dispositional admissions without programs including 1 weekend admission
- 10 Post-dispositional admissions with programs

All data were downloaded on 11/14/2007. Any changes after that date are not reflected in this book. Percentages may not add to 100% due to rounding.

ADMISSIONS BY DETAINING OFFENSE, FY 2007

Most Serious Offense	Pre-Disp.		Post-Disp.	
	Judge Order? No	Yes	With Program? No	Yes
Offense Category				
Abusive Language	0.0%	0.0%	0.0%	0.0%
Alcohol	0.0%	0.0%	0.0%	0.0%
Arson	1.5%	0.0%	0.0%	0.0%
Assault	16.0%	8.9%	4.7%	0.0%
Burglary	6.3%	10.1%	9.3%	10.0%
Contempt of Court	9.2%	26.6%	43.0%	10.0%
Custody	0.0%	0.0%	0.0%	0.0%
Desertion/Support	0.0%	0.0%	0.0%	0.0%
Disorderly Conduct	0.0%	1.3%	0.0%	0.0%
Escapes	0.0%	0.0%	0.0%	0.0%
Extortion	0.5%	1.3%	0.0%	0.0%
Failure to Appear	2.4%	10.1%	1.2%	0.0%
Family Offense	0.0%	0.0%	0.0%	0.0%
Fraud	1.0%	0.0%	0.0%	10.0%
Gangs	0.0%	0.0%	0.0%	0.0%
Kidnapping	0.0%	0.0%	0.0%	0.0%
Larceny	12.6%	11.4%	5.8%	40.0%
Miscellaneous/Other	0.5%	0.0%	0.0%	0.0%
Murder	0.5%	0.0%	0.0%	0.0%
Narcotics	3.9%	1.3%	3.5%	0.0%
Obscenity	0.0%	0.0%	0.0%	0.0%
Obstruction of Justice	1.0%	0.0%	1.2%	0.0%
Prob./Parole Violation ¹	12.1%	13.9%	19.8%	10.0%
Robbery	17.5%	0.0%	1.2%	0.0%
Sex Offense	2.4%	3.8%	0.0%	0.0%
Spousal Abuse	0.0%	0.0%	0.0%	0.0%
Status Offense ²	0.0%	6.3%	1.2%	0.0%
Telephone Law	0.0%	0.0%	0.0%	0.0%
Traffic	1.0%	1.3%	2.3%	0.0%
Trespass	0.0%	1.3%	0.0%	0.0%
Vandalism	6.3%	1.3%	0.0%	0.0%
Weapons	4.4%	1.3%	0.0%	20.0%
Offense Severity				
Felonies:				
- Against Persons	36.9%	8.9%	1.2%	30.0%
- Weapons/Narcotics	4.9%	0.0%	2.3%	10.0%
- Other	22.8%	19.0%	12.8%	30.0%
Class 1 Misdemeanors:				
- Against Persons	6.3%	6.3%	4.7%	0.0%
- Other	6.8%	17.7%	7.0%	10.0%
Prob./Parole Violation ¹	12.1%	17.7%	20.9%	10.0%
Court Order Violation	9.2%	22.8%	41.9%	10.0%
Status Offense ²	0.0%	6.3%	1.2%	0.0%
Others	0.0%	1.3%	1.2%	0.0%
Offense Information Missing	1.0%	0.0%	7.0%	0.0%
Total Admissions	206	79	86	10

1, 2 - Variations are due to slightly different offense categorization.

All data were downloaded on 11/14/2007. Any changes after that date are not reflected in this book. Percentages may not add to 100% due to rounding.

ADMISSIONS BY COURT DISTRICT, FY 2007

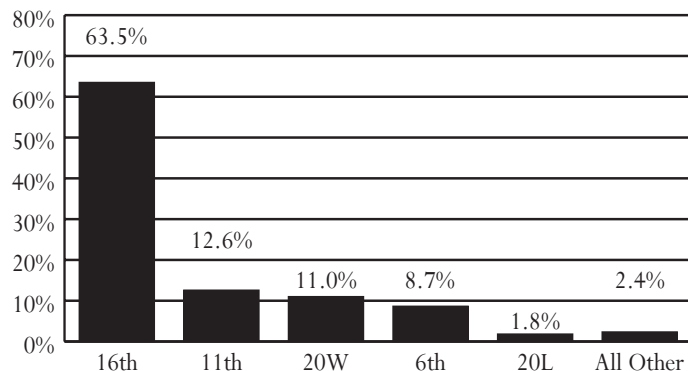

AVERAGE DAILY POPULATION VS CAPACITY, FY 2005-2007

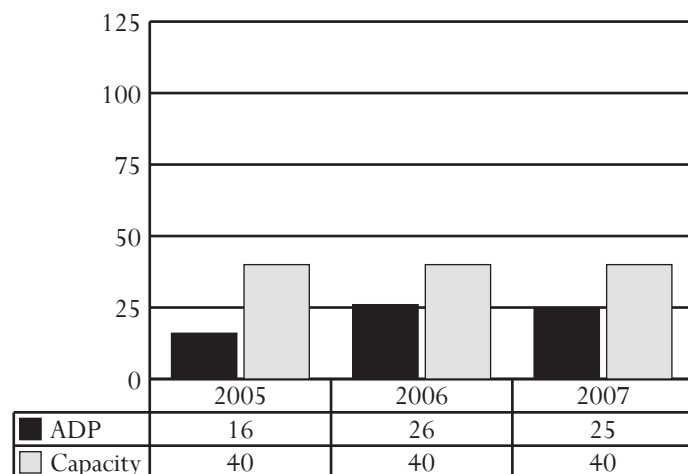

ADMISSIONS BY DISPOSITIONAL STATUS, FY 2007

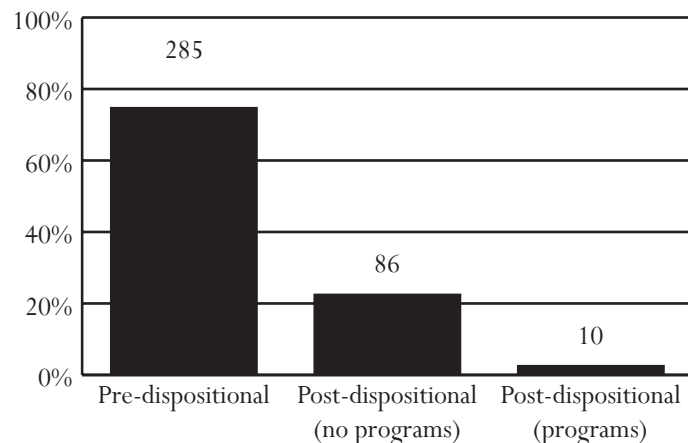

Chesapeake Juvenile Services

Superintendent: Sam Taylor
Capacity: 100 beds

420 Albemarle Drive
Chesapeake, Virginia 23320
757-382-6364

Formerly the Tidewater Detention Home

Owned by: The City of Chesapeake. Primary users: Cities of Portsmouth, Chesapeake, Franklin, and Suffolk, and Isle of Wight and Southampton counties.

ADMISSIONS, FY 2005-2007

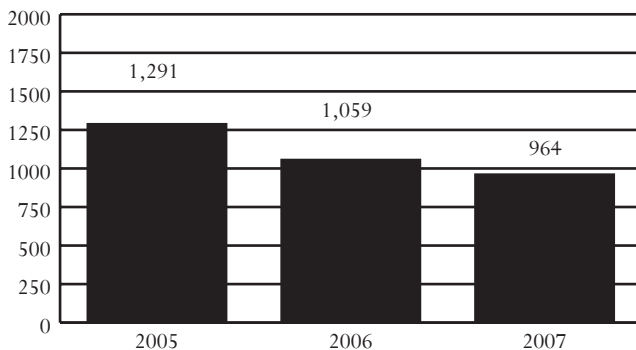

DAI SCORES AT ADMISSION*, FY 2005-2007

DAI Scores	2005	2006	2007
0-9 (Release)	17.4%	9.7%	9.1%
10-14 (Detention Alternative)	25.4%	19.9%	13.8%
15+ (Secure Detention)	54.0%	69.0%	75.4%
Missing	3.1%	1.4%	1.6%

*Only includes Pre-D and "non-judge ordered" cases

ADMISSIONS BY RACE, SEX, AND AGE, FY 2005-2007

Demographics	2005	2006	2007
Race			
Black	62.7%	72.1%	71.2%
White	33.8%	25.5%	26.1%
Hispanic	1.0%	0.9%	0.7%
Other	2.4%	1.4%	2.0%
Sex			
Male	75.7%	78.1%	78.4%
Female	24.3%	21.9%	21.6%
Age			
8-12	2.3%	2.7%	1.9%
13	7.7%	5.6%	4.8%
14	12.8%	13.5%	11.1%
15	19.4%	22.3%	23.2%
16	26.3%	25.4%	27.0%
17	31.1%	30.3%	31.7%
18-20	0.5%	0.0%	0.1%
Error/Missing	0.0%	0.2%	0.2%
Total Admissions	1,291	1,059	964

• Source of Admissions:

- 94.7% of admissions were from the 1st, 3rd, and 5th Districts. See pages 22-23, 28-29, and 32-33, respectively, for data pertaining to these CSUs.

- Weekender admissions were counted as a single admission instead of counting each weekend separately. Data presented will not be comparable to data in *Data Resource Guides* before FY 2004.

• Juveniles Admitted to Detention:

- 491 juveniles were admitted once to detention, and 195 juveniles were admitted multiple times, for a total of 686 juveniles and 964 detention admissions.

• Admission Trends:

- Admissions decreased 25% between FY 2005 and FY 2007 and 9% between FY 2006 and FY 2007.

• DAI Scores at Admission (FY 2007):

- Of the juveniles who were detained, 75.4% had a DAI score indicating secure detention.

- For the juveniles who received a score of less than 15, 5.1% had mandatory overrides.

• Offense Category (Most serious detaining offense):

- Pre-D - Assault (19.0%)

- Post-D - Contempt of Court (30.7%)

• Offense Severity (Most serious detaining offense):

- Felony - 47.5% of Pre-D; 22.9% of Post-D

- Class 1 Misdemeanor - 23.7% of Pre-D; 30.3% of Post-D

- Probation/Parole Violation - 11.8% of Pre-D; 11.9% of Post-D

• Average Daily Population (ADP):

- ADP decreased 16% between FY 2005 and FY 2007 and 9% between FY 2006 and FY 2007.

- ADP has consistently been below capacity.

• Average Length of Stay (LOS):

- In order to accurately account for movement of juveniles between facilities, LOS is calculated at the detaining CSU level. For specific LOS data, refer to pages for CSUs served by this detention home.

• Child Care Days (CCD):

- Total number of CCD for FY 2007 was 23,155. This is a 8.2% decrease from the previous fiscal year (25,210 CCD).

• Dispositional Status:

- 746 Pre-dispositional admissions

- 203 Post-dispositional admissions without programs including 2 weekend admissions

- 15 Post-dispositional admissions with programs

All data were downloaded on 11/14/2007. Any changes after that date are not reflected in this book. Percentages may not add to 100% due to rounding.

ADMISSIONS BY DETAINING OFFENSE, FY 2007

Most Serious Offense	Pre-Disp.		Post-Disp.	
	Judge Order? No	Yes	With Program? No	Yes
Offense Category				
Abusive Language	0.0%	0.0%	0.5%	0.0%
Alcohol	0.7%	0.0%	1.0%	6.7%
Arson	1.2%	2.2%	1.5%	0.0%
Assault	19.8%	17.9%	19.7%	13.3%
Burglary	9.0%	2.2%	3.9%	0.0%
Contempt of Court	2.1%	26.9%	32.5%	6.7%
Custody	0.0%	0.0%	0.0%	0.0%
Desertion/Support	0.0%	0.0%	0.0%	0.0%
Disorderly Conduct	0.2%	2.9%	6.4%	6.7%
Escapes	0.0%	0.0%	0.0%	0.0%
Extortion	0.7%	0.3%	0.5%	0.0%
Failure to Appear	0.0%	4.2%	0.5%	0.0%
Family Offense	0.0%	0.0%	0.0%	0.0%
Fraud	0.9%	0.0%	0.5%	0.0%
Gangs	0.2%	0.3%	0.0%	0.0%
Kidnapping	1.4%	0.3%	0.5%	0.0%
Larceny	14.1%	6.7%	7.9%	20.0%
Miscellaneous/Other	2.3%	0.6%	1.5%	0.0%
Murder	0.5%	0.3%	0.0%	0.0%
Narcotics	6.2%	6.1%	2.5%	6.7%
Obscenity	0.2%	0.3%	0.0%	0.0%
Obstruction of Justice	0.9%	1.0%	0.5%	0.0%
Prob./Parole Violation ¹	9.0%	15.4%	10.3%	33.3%
Robbery	15.0%	2.2%	1.5%	0.0%
Sex Offense	3.2%	0.6%	0.5%	0.0%
Spousal Abuse	0.0%	0.0%	0.0%	0.0%
Status Offense ²	0.0%	1.9%	1.5%	0.0%
Telephone Law	0.0%	0.3%	0.0%	0.0%
Traffic	0.2%	1.0%	0.0%	0.0%
Trespass	1.4%	2.2%	1.5%	0.0%
Vandalism	3.0%	2.2%	3.4%	6.7%
Weapons	5.1%	1.6%	1.5%	0.0%
Offense Severity				
Felonies:				
- Against Persons	39.4%	6.4%	9.4%	6.7%
- Weapons/Narcotics	7.8%	1.9%	1.0%	0.0%
- Other	21.9%	9.0%	11.3%	33.3%
Class 1 Misdemeanors:				
- Against Persons	8.1%	16.7%	15.8%	6.7%
- Other	7.4%	18.6%	15.3%	13.3%
Prob./Parole Violation ¹	9.2%	15.4%	10.3%	33.3%
Court Order Violation	1.8%	27.2%	33.0%	6.7%
Status Offense ²	0.0%	1.9%	2.5%	0.0%
Others	1.6%	2.9%	1.5%	0.0%
Offense Information Missing	2.8%	0.0%	0.0%	0.0%
Total Admissions	434	312	203	15

1, 2 - Variations are due to slightly different offense categorization.

All data were downloaded on 11/14/2007. Any changes after that date are not reflected in this book. Percentages may not add to 100% due to rounding.

ADMISSIONS BY COURT DISTRICT, FY 2007

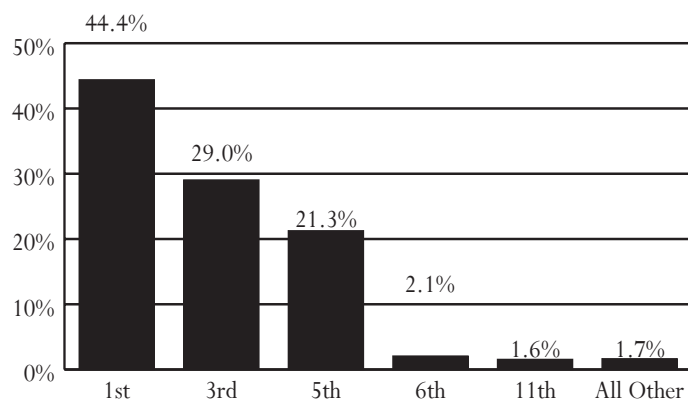

AVERAGE DAILY POPULATION VS CAPACITY, FY 2005-2007

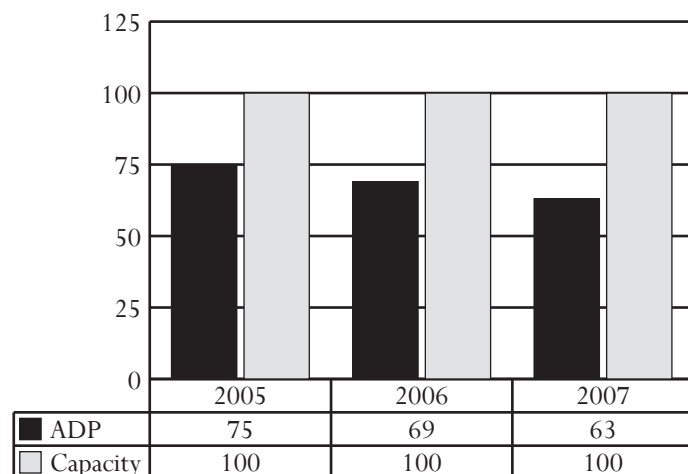

ADMISSIONS BY DISPOSITIONAL STATUS, FY 2007

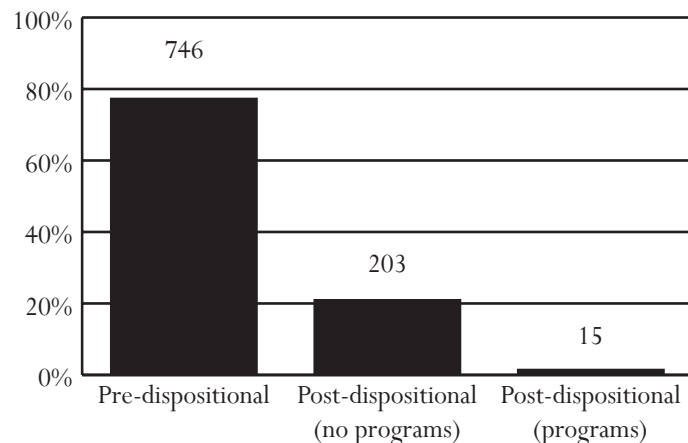

Chesterfield Juvenile Detention Home

Director: D. Joe Campbell
Capacity: 90 beds

9700 Krause Road
Chesterfield, Virginia 23832
804-748-1460

Owned by: The County of Chesterfield. Primary users: City of Colonial Heights and Chesterfield County.

ADMISSIONS, FY 2005-2007

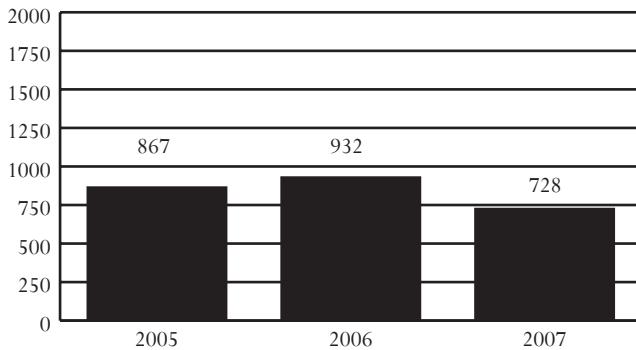

DAI SCORES AT ADMISSION*, FY 2005-2007

DAI Scores	2005	2006	2007
0-9 (Release)	12.5%	12.1%	30.9%
10-14 (Detention Alternative)	24.4%	30.2%	21.2%
15+ (Secure Detention)	53.4%	51.9%	45.0%
Missing	9.7%	5.7%	2.9%

*Only includes Pre-D and "non-judge ordered" cases

ADMISSIONS BY RACE, SEX, AND AGE, FY 2005-2007

Demographics	2005	2006	2007
Race			
Black	44.2%	48.1%	52.2%
White	50.4%	47.7%	44.5%
Hispanic	3.1%	2.7%	2.3%
Other	2.3%	1.5%	1.0%
Sex			
Male	79.4%	79.3%	77.2%
Female	20.6%	20.7%	22.8%
Age			
8-12	1.8%	1.7%	0.3%
13	4.7%	4.4%	2.6%
14	14.0%	13.9%	8.2%
15	18.9%	22.1%	20.6%
16	29.0%	24.0%	29.9%
17	30.8%	33.4%	37.8%
18-20	0.5%	0.2%	0.4%
Error/Missing	0.3%	0.2%	0.1%
Total Admissions	867	932	728

- *Source of Admissions:*
 - 99.6% of admissions were from the 12th District. See pages 46-47 for data pertaining to this CSU.
 - Weekender admissions were counted as a single admission instead of counting each weekend separately. Data presented will not be comparable to data in *Data Resource Guides* before FY 2004.
- *Juveniles Admitted to Detention:*
 - 343 juveniles were admitted once to detention, and 143 juveniles were admitted multiple times, for a total of 486 juveniles and 728 detention admissions.
- *Admission Trends:*
 - Admissions decreased 16% between FY 2005 and FY 2007 and 22% between FY 2006 and FY 2007.
- *DAI Scores at Admission (FY 2007):*
 - Of the juveniles who were detained, 45.0% had a DAI score indicating secure detention.
 - For the juveniles who received a score of less than 15, 61.0% had mandatory overrides.
- *Offense Category (Most serious detaining offense):*
 - Pre-D - Contempt of Court (19.3%)
 - Post-D - Contempt of Court (20.8%)
- *Offense Severity (Most serious detaining offense):*
 - Felony - 34.8% of Pre-D; 17.1% of Post-D
 - Class 1 Misdemeanor - 29.6% of Pre-D; 38.0% of Post-D
 - Probation/Parole Violation - 13.0% of Pre-D; 13.9% of Post-D
- *Average Daily Population (ADP):*
 - ADP decreased 2% between FY 2005 and FY 2007 and 26% between FY 2006 and FY 2007.
 - ADP has consistently been below capacity.
- *Average Length of Stay (LOS):*
 - In order to accurately account for movement of juveniles between facilities, LOS is calculated at the detaining CSU level. For specific LOS data, refer to pages for CSUs served by this detention home.
- *Child Care Days (CCD):*
 - Total number of CCD for FY 2007 was 15,758. This is a 25.8% decrease from the previous fiscal year (21,224 CCD).
- *Dispositional Status:*
 - 483 Pre-dispositional admissions
 - 238 Post-dispositional admissions without programs including 32 weekend admissions
 - 7 Post-dispositional admissions with programs

All data were downloaded on 11/14/2007. Any changes after that date are not reflected in this book. Percentages may not add to 100% due to rounding.

ADMISSIONS BY DETAINING OFFENSE, FY 2007

Most Serious Offense	Pre-Disp.		Post-Disp.	
	Judge Order? No	Yes	With Program? No	Yes
Offense Category				
Abusive Language	0.0%	0.0%	0.0%	0.0%
Alcohol	0.0%	2.8%	1.7%	0.0%
Arson	2.1%	0.0%	1.3%	0.0%
Assault	15.9%	12.6%	13.0%	14.3%
Burglary	3.2%	3.5%	3.4%	0.0%
Contempt of Court	20.9%	15.4%	21.0%	14.3%
Custody	0.0%	0.0%	0.4%	0.0%
Desertion/Support	0.0%	0.0%	0.0%	0.0%
Disorderly Conduct	0.0%	3.5%	1.7%	0.0%
Escapes	1.2%	0.0%	0.4%	0.0%
Extortion	0.0%	0.0%	0.8%	0.0%
Failure to Appear	12.6%	9.8%	1.7%	0.0%
Family Offense	0.3%	0.0%	0.0%	0.0%
Fraud	0.3%	0.0%	1.3%	0.0%
Gangs	0.0%	0.0%	0.0%	0.0%
Kidnapping	0.6%	0.0%	0.4%	0.0%
Larceny	6.8%	14.0%	8.8%	14.3%
Miscellaneous/Other	0.9%	1.4%	3.8%	0.0%
Murder	0.9%	0.0%	0.0%	0.0%
Narcotics	1.2%	10.5%	5.9%	14.3%
Obscenity	0.0%	0.7%	0.0%	0.0%
Obstruction of Justice	0.3%	4.9%	2.1%	0.0%
Prob./Parole Violation ¹	15.3%	6.3%	13.9%	0.0%
Robbery	8.5%	1.4%	0.0%	0.0%
Sex Offense	2.6%	2.1%	1.3%	0.0%
Spousal Abuse	0.0%	0.0%	0.0%	0.0%
Status Offense ²	0.0%	2.8%	1.3%	0.0%
Telephone Law	0.0%	0.0%	0.0%	0.0%
Traffic	1.2%	2.8%	10.9%	28.6%
Trespass	0.3%	0.0%	0.4%	0.0%
Vandalism	0.0%	3.5%	1.7%	0.0%
Weapons	5.0%	2.1%	2.9%	14.3%
Offense Severity				
Felonies:				
- Against Persons	25.6%	5.6%	6.3%	0.0%
- Weapons/Narcotics	1.5%	1.4%	0.4%	28.6%
- Other	13.5%	14.0%	9.2%	28.6%
Class 1 Misdemeanors:				
- Against Persons	6.8%	11.2%	11.3%	14.3%
- Other	15.6%	35.7%	26.9%	14.3%
Prob./Parole Violation ¹	15.3%	7.7%	14.3%	0.0%
Court Order Violation	20.9%	14.7%	20.6%	14.3%
Status Offense ²	0.0%	2.8%	1.7%	0.0%
Others	0.9%	7.0%	9.2%	0.0%
Offense Information Missing	0.0%	0.0%	0.0%	0.0%
Total Admissions	340	143	238	7

1, 2 - Variations are due to slightly different offense categorization.

All data were downloaded on 11/14/2007. Any changes after that date are not reflected in this book. Percentages may not add to 100% due to rounding.

ADMISSIONS BY COURT DISTRICT, FY 2007

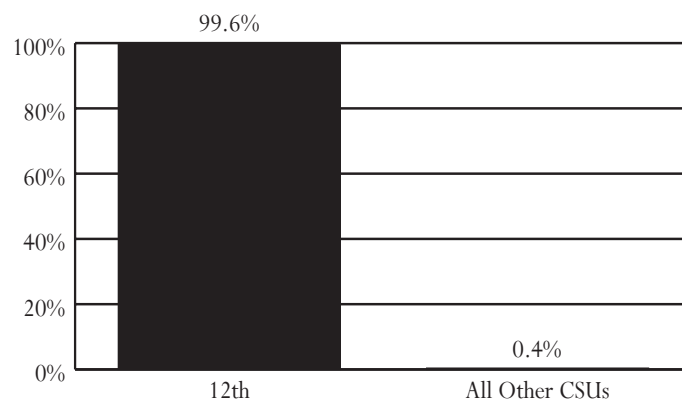

AVERAGE DAILY POPULATION VS CAPACITY, FY 2005-2007

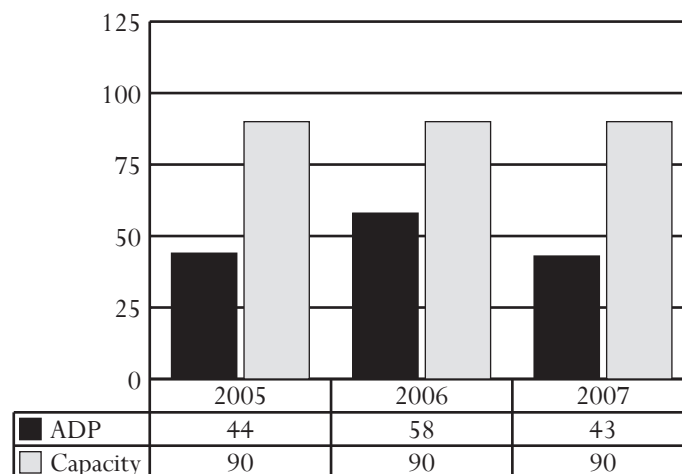

ADMISSIONS BY DISPOSITIONAL STATUS, FY 2007

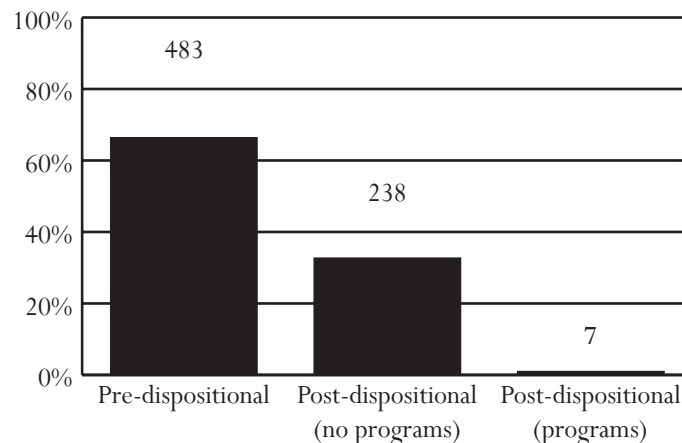

Crater Juvenile Detention Home

Superintendent: Jack Scott
Capacity: 22 beds

6102 County Drive
Disputanta, Virginia 23842
804-732-3803

Owned by: A commission of the cities of Hopewell, Petersburg and Emporia, and counties of Dinwiddie, Prince George, Surry, and Sussex. Primary users: Members of the commission, as well as, Greensville and Brunswick counties.

ADMISSIONS, FY 2005-2007

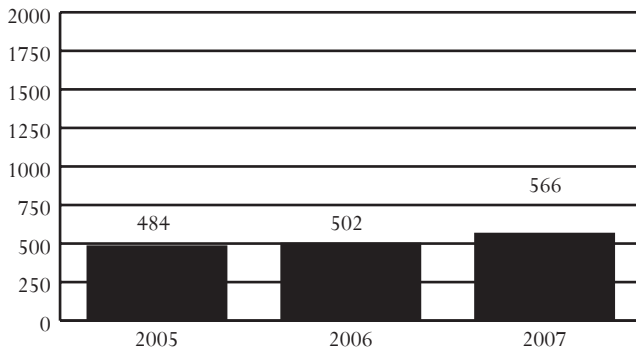

DAI SCORES AT ADMISSION*, FY 2005-2007

DAI Scores	2005	2006	2007
0-9 (Release)	12.7%	7.3%	6.8%
10-14 (Detention Alternative)	18.1%	16.8%	10.2%
15+ (Secure Detention)	67.9%	75.2%	81.4%
Missing	1.3%	0.7%	1.5%

*Only includes Pre-D and "non-judge ordered" cases

ADMISSIONS BY RACE, SEX, AND AGE, FY 2005-2007

Demographics	2005	2006	2007
Race			
Black	82.4%	80.3%	82.5%
White	16.3%	18.9%	16.4%
Hispanic	1.2%	0.6%	0.7%
Other	0.0%	0.2%	0.4%
Sex			
Male	85.7%	85.7%	81.8%
Female	14.3%	14.3%	18.2%
Age			
8-12	1.9%	1.0%	1.4%
13	6.8%	5.6%	3.2%
14	12.6%	13.5%	7.8%
15	24.8%	20.7%	21.9%
16	32.0%	25.7%	29.2%
17	21.3%	33.5%	36.6%
18-20	0.2%	0.0%	0.0%
Error/Missing	0.4%	0.0%	0.0%
Total Admissions	484	502	566

- *Source of Admissions:*
 - 99.6% of admissions were from the 11th and 6th Districts. See pages 44-45 and 34-35, respectively, for data pertaining to these CSUs.
 - Weekender admissions were counted as a single admission instead of counting each weekend separately. Data presented will not be comparable to data in *Data Resource Guides* before FY 2004.
- *Juveniles Admitted to Detention:*
 - 153 juveniles were admitted once to detention, and 145 juveniles were admitted multiple times, for a total of 298 juveniles and 566 detention admissions.
- *Admission Trends:*
 - Admissions increased 17% between FY 2005 and FY 2007 and 13% between FY 2006 and FY 2007.
- *DAI Scores at Admission (FY 2007):*
 - Of the juveniles who were detained, 81.4% had a DAI score indicating secure detention.
 - For the juveniles who received a score of less than 15, 18.2% had mandatory overrides.
- *Offense Category (Most serious detaining offense):*
 - Pre-D - Assault (21.3%)
 - Post-D - Assault (30.6%)
- *Offense Severity (Most serious detaining offense):*
 - Felony - 64.0% of Pre-D; 26.6% of Post-D
 - Class 1 Misdemeanor - 17.9% of Pre-D; 38.7% of Post-D
 - Probation/Parole Violation - 10.0% of Pre-D; 5.6% of Post-D
- *Average Daily Population (ADP):*
 - ADP decreased 24% between FY 2005 and FY 2007 and 19% between FY 2006 and FY 2007.
 - ADP has consistently equaled or exceeded capacity.
- *Average Length of Stay (LOS):*
 - In order to accurately account for movement of juveniles between facilities, LOS is calculated at the detaining CSU level. For specific LOS data, refer to pages for CSUs served by this detention home.
- *Child Care Days (CCD):*
 - Total number of CCD for FY 2007 was 7,950. This is a 19.2% decrease from the previous fiscal year (9,842 CCD).
- *Dispositional Status:*
 - 442 Pre-dispositional admissions
 - 124 Post-dispositional admissions without programs including 33 weekend admissions
 - This detention home does not offer Post-dispositional programs.

All data were downloaded on 11/14/2007. Any changes after that date are not reflected in this book. Percentages may not add to 100% due to rounding.

ADMISSIONS BY DETAINING OFFENSE, FY 2007

Most Serious Offense	Pre-Disp.		Post-Disp.	
	Judge Order? No	Yes	With Program? No	Yes
Offense Category				
Abusive Language	0.0%	0.0%	0.0%	0.0%
Alcohol	0.0%	2.5%	3.2%	0.0%
Arson	1.2%	0.0%	0.0%	0.0%
Assault	24.4%	12.7%	30.6%	0.0%
Burglary	8.0%	5.9%	4.8%	0.0%
Contempt of Court	0.6%	21.2%	16.9%	0.0%
Custody	0.0%	0.0%	0.0%	0.0%
Desertion/Support	0.0%	0.0%	0.0%	0.0%
Disorderly Conduct	0.0%	1.7%	2.4%	0.0%
Escapes	0.0%	0.0%	0.0%	0.0%
Extortion	0.3%	2.5%	2.4%	0.0%
Failure to Appear	0.0%	2.5%	0.0%	0.0%
Family Offense	0.0%	0.0%	0.0%	0.0%
Fraud	0.3%	3.4%	4.0%	0.0%
Gangs	0.0%	0.0%	0.0%	0.0%
Kidnapping	0.9%	0.0%	0.0%	0.0%
Larceny	9.3%	16.1%	6.5%	0.0%
Miscellaneous/Other	0.3%	0.8%	0.0%	0.0%
Murder	2.8%	0.0%	0.8%	0.0%
Narcotics	5.2%	2.5%	3.2%	0.0%
Obscenity	0.0%	0.0%	0.0%	0.0%
Obstruction of Justice	0.0%	0.0%	0.8%	0.0%
Prob./Parole Violation ¹	6.5%	16.1%	4.8%	0.0%
Robbery	24.4%	0.0%	0.0%	0.0%
Sex Offense	2.2%	6.8%	0.0%	0.0%
Spousal Abuse	0.0%	0.0%	0.0%	0.0%
Status Offense ²	1.5%	3.4%	12.1%	0.0%
Telephone Law	0.0%	0.0%	0.0%	0.0%
Traffic	0.3%	0.0%	1.6%	0.0%
Trespass	0.3%	0.8%	1.6%	0.0%
Vandalism	5.6%	0.0%	3.2%	0.0%
Weapons	5.2%	0.8%	0.8%	0.0%
Offense Severity				
Felonies:				
- Against Persons	55.2%	10.2%	10.5%	0.0%
- Weapons/Narcotics	7.1%	0.8%	1.6%	0.0%
- Other	15.7%	14.4%	14.5%	0.0%
Class 1 Misdemeanors:				
- Against Persons	7.4%	13.6%	26.6%	0.0%
- Other	4.9%	19.5%	12.1%	0.0%
Prob./Parole Violation ¹	7.1%	17.8%	5.6%	0.0%
Court Order Violation	0.0%	19.5%	16.1%	0.0%
Status Offense ²	1.5%	3.4%	12.1%	0.0%
Others	0.3%	0.8%	0.8%	0.0%
Offense Information Missing	0.6%	0.0%	0.0%	0.0%
Total Admissions	324	118	124	0

1, 2 - Variations are due to slightly different offense categorization.

ADMISSIONS BY COURT DISTRICT, FY 2007

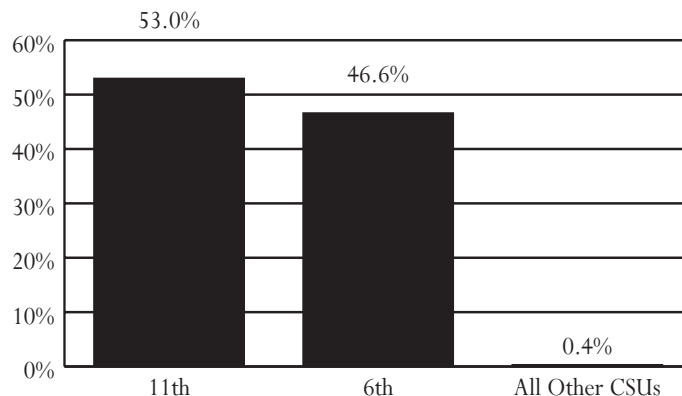

AVERAGE DAILY POPULATION VS CAPACITY, FY 2005-2007

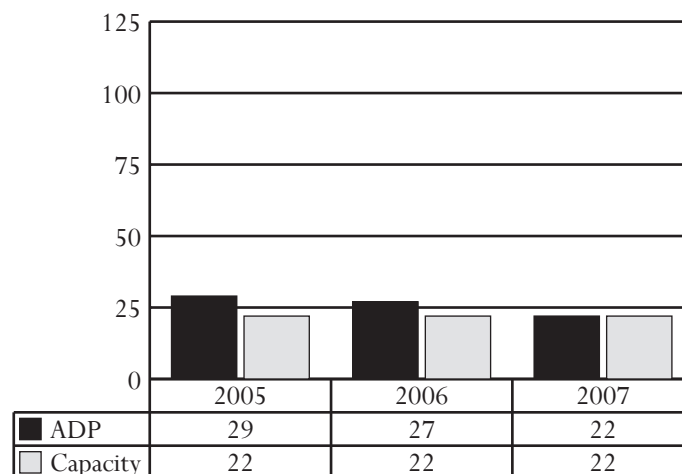

ADMISSIONS BY DISPOSITIONAL STATUS, FY 2007

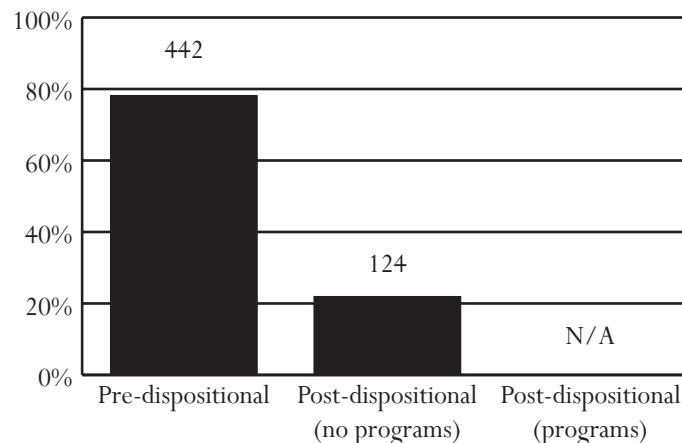

All data were downloaded on 11/14/2007. Any changes after that date are not reflected in this book. Percentages may not add to 100% due to rounding.

Culpeper Juvenile Detention Center

Superintendent: Crystal M. Wynn
Capacity: 14 beds

12240 Coffeewood Drive
Mitchells, Virginia 22729
540-727-3326

Owned by: The Commonwealth of Virginia. Primary users: All CSUs can use this facility.

ADMISSIONS, FY 2005-2007

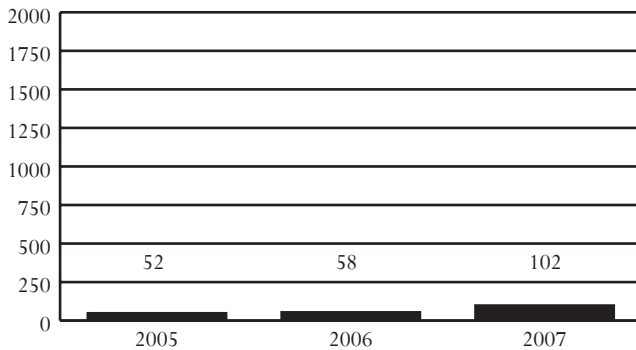

DAI SCORES AT ADMISSION*, FY 2005-2007

DAI Scores	2005	2006	2007
0-9 (Release)	8.7%	10.7%	10.2%
10-14 (Detention Alternative)	13.0%	7.1%	11.9%
15+ (Secure Detention)	60.9%	75.0%	78.0%
Missing	17.4%	7.1%	0.0%

*Only includes Pre-D and "non-judge ordered" cases

ADMISSIONS BY RACE, SEX, AND AGE, FY 2005-2007

Demographics	2005	2006	2007
Race			
Black	42.3%	39.7%	44.1%
White	53.8%	43.1%	41.2%
Hispanic	1.9%	17.2%	14.7%
Other	1.9%	0.0%	0.0%
Sex			
Male	82.7%	75.9%	81.4%
Female	17.3%	24.1%	18.6%
Age			
8-12	1.9%	0.0%	1.0%
13	3.8%	5.2%	3.9%
14	9.6%	5.2%	11.8%
15	23.1%	17.2%	30.4%
16	21.2%	43.1%	32.4%
17	40.4%	25.9%	20.6%
18-20	0.0%	1.7%	0.0%
Error/Missing	0.0%	1.7%	0.0%
Total Admissions	52	58	102

• Source of Admissions:

- 99.0% of admissions were from the 16th District. See pages 54-55 for data pertaining to this CSU.
- Weekender admissions were counted as a single admission instead of counting each weekend separately. Data presented will not be comparable to data in *Data Resource Guides* before FY 2004.

• Juveniles Admitted to Detention:

- 57 juveniles were admitted once to detention, and 16 juveniles were admitted multiple times, for a total of 73 juveniles and 102 detention admissions.

• Admission Trends:

- Admissions increased 96% between FY 2005 and FY 2007 and 76% between FY 2006 and FY 2007.

• DAI Scores at Admission (FY 2007):

- Of the juveniles who were detained, 78.0% had a DAI score indicating secure detention.
- For the juveniles who received a score of less than 15, 38.5% had mandatory overrides.

• Offense Category (Most serious detaining offense):

- Pre-D - Larceny (20.0%)
- Post-D - Probation/Parole Violation (56.8%)

• Offense Severity (Most serious detaining offense):

- Felony - 69.2% of Pre-D; 5.4% of Post-D
- Class 1 Misdemeanor - 21.5% of Pre-D; 10.8% of Post-D
- Probation/Parole Violation - 6.2% of Pre-D; 62.2% of Post-D

• Average Daily Population (ADP):

- ADP increased 100% between FY 2005 and FY 2007 and remained steady between FY 2006 and FY 2007.
- ADP has consistently been below capacity.

• Average Length of Stay (LOS):

- In order to accurately account for movement of juveniles between facilities, LOS is calculated at the detaining CSU level. For specific LOS data, refer to pages for CSUs served by this detention home.

• Child Care Days (CCD):

- Total number of CCD for FY 2007 was 1,368. This is a 5.7% decrease from the previous fiscal year (1,450 CCD).

• Dispositional Status:

- 65 Pre-dispositional admissions
- 37 Post-dispositional admissions without programs including 19 weekend admissions
- This detention home does not offer Post-dispositional programs.

ADMISSIONS BY DETAINING OFFENSE, FY 2007

Most Serious Offense	Pre-Disp.		Post-Disp.	
	Judge Order? No	Yes	With Program? No	Yes
Offense Category				
Abusive Language	0.0%	0.0%	0.0%	0.0%
Alcohol	0.0%	0.0%	0.0%	0.0%
Arson	0.0%	0.0%	0.0%	0.0%
Assault	18.6%	0.0%	5.4%	0.0%
Burglary	11.9%	0.0%	0.0%	0.0%
Contempt of Court	3.4%	0.0%	21.6%	0.0%
Custody	0.0%	0.0%	0.0%	0.0%
Desertion/Support	0.0%	0.0%	0.0%	0.0%
Disorderly Conduct	0.0%	0.0%	0.0%	0.0%
Escapes	0.0%	0.0%	0.0%	0.0%
Extortion	0.0%	0.0%	0.0%	0.0%
Failure to Appear	1.7%	0.0%	0.0%	0.0%
Family Offense	0.0%	0.0%	0.0%	0.0%
Fraud	0.0%	0.0%	0.0%	0.0%
Gangs	0.0%	0.0%	0.0%	0.0%
Kidnapping	1.7%	0.0%	0.0%	0.0%
Larceny	18.6%	33.3%	2.7%	0.0%
Miscellaneous/Other	6.8%	0.0%	0.0%	0.0%
Murder	0.0%	0.0%	0.0%	0.0%
Narcotics	5.1%	0.0%	0.0%	0.0%
Obscenity	0.0%	16.7%	0.0%	0.0%
Obstruction of Justice	0.0%	0.0%	0.0%	0.0%
Prob./Parole Violation ¹	5.1%	16.7%	56.8%	0.0%
Robbery	3.4%	16.7%	0.0%	0.0%
Sex Offense	3.4%	16.7%	0.0%	0.0%
Spousal Abuse	0.0%	0.0%	0.0%	0.0%
Status Offense ²	0.0%	0.0%	2.7%	0.0%
Telephone Law	0.0%	0.0%	0.0%	0.0%
Traffic	1.7%	0.0%	8.1%	0.0%
Trespass	0.0%	0.0%	0.0%	0.0%
Vandalism	16.9%	0.0%	0.0%	0.0%
Weapons	1.7%	0.0%	0.0%	0.0%
Offense Severity				
Felonies:				
- Against Persons	37.3%	33.3%	0.0%	0.0%
- Weapons/Narcotics	10.2%	0.0%	0.0%	0.0%
- Other	25.4%	0.0%	5.4%	0.0%
Class 1 Misdemeanors:				
- Against Persons	6.8%	0.0%	5.4%	0.0%
- Other	11.9%	50.0%	5.4%	0.0%
Prob./Parole Violation ¹	5.1%	16.7%	62.2%	0.0%
Court Order Violation	3.4%	0.0%	16.2%	0.0%
Status Offense ²	0.0%	0.0%	2.7%	0.0%
Others	0.0%	0.0%	0.0%	0.0%
Offense Information Missing	0.0%	0.0%	2.7%	0.0%
Total Admissions	59	6	37	0

1, 2 - Variations are due to slightly different offense categorization.

All data were downloaded on 11/14/2007. Any changes after that date are not reflected in this book. Percentages may not add to 100% due to rounding.

ADMISSIONS BY COURT DISTRICT, FY 2007

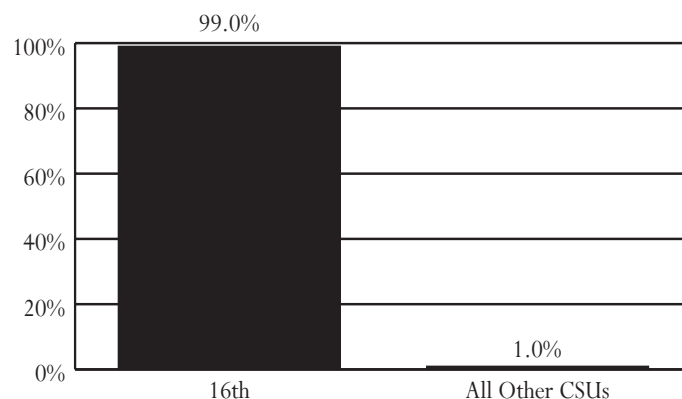

AVERAGE DAILY POPULATION VS CAPACITY, FY 2005-2007

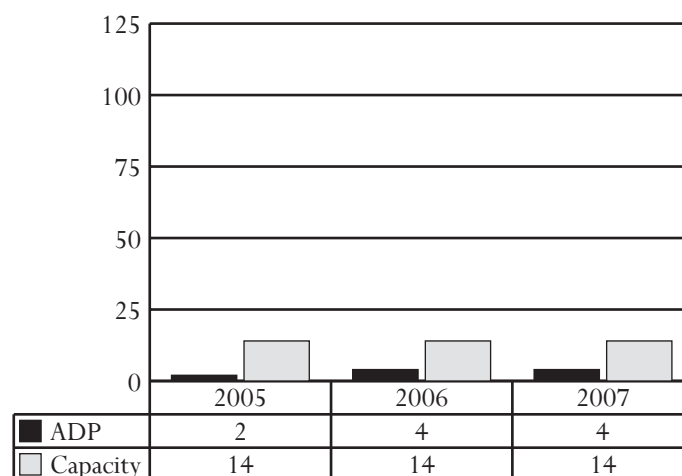

ADMISSIONS BY DISPOSITIONAL STATUS, FY 2007

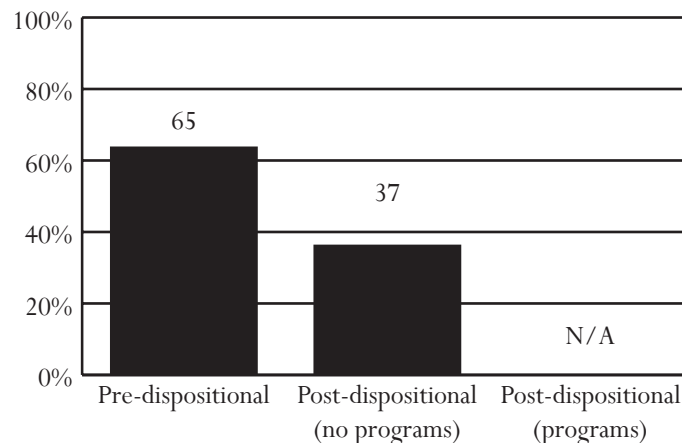

Fairfax County Juvenile Detention Center

Superintendent: George Corbin
Capacity: 121 beds

10650 Page Avenue
Fairfax, Virginia 22030
703-246-2844

Owned by: Fairfax County. Primary users: The City of Fairfax and Fairfax County.

ADMISSIONS, FY 2005-2007

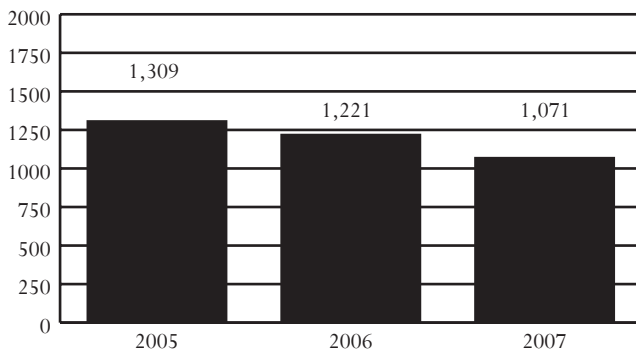

DAI SCORES AT ADMISSION*, FY 2005-2007

DAI Scores	2005	2006	2007
0-9 (Release)	29.0%	25.8%	22.3%
10-14 (Detention Alternative)	34.9%	32.3%	27.5%
15+ (Secure Detention)	33.7%	37.5%	43.7%
Missing	2.4%	4.4%	6.4%

*Only includes Pre-D and "non-judge ordered" cases

ADMISSIONS BY RACE, SEX, AND AGE, FY 2005-2007

Demographics	2005	2006	2007
Race			
Black	32.9%	36.0%	39.7%
White	37.9%	34.6%	32.8%
Hispanic	23.3%	23.2%	20.8%
Other	5.9%	6.2%	6.7%
Sex			
Male	74.2%	78.4%	78.0%
Female	25.8%	21.6%	22.0%
Age			
8-12	2.2%	0.5%	1.3%
13	6.6%	5.2%	5.7%
14	12.8%	13.3%	10.8%
15	21.2%	21.0%	19.6%
16	26.9%	28.0%	27.6%
17	30.0%	31.7%	34.4%
18-20	0.2%	0.2%	0.6%
Error/Missing	0.0%	0.0%	0.0%
Total Admissions	1,309	1,221	1,071

• Source of Admissions:

- 99.5% of admissions were from the 19th District. See pages 62-63 for data pertaining to this CSU.
- Weekender admissions were counted as a single admission instead of counting each weekend separately. Data presented will not be comparable to data in *Data Resource Guides* before FY 2004.

• Juveniles Admitted to Detention:

- 477 juveniles were admitted once to detention, and 234 juveniles were admitted multiple times, for a total of 711 juveniles and 1,071 detention admissions.

• Admission Trends:

- Admissions decreased 18% between FY 2005 and FY 2007 and 12% between FY 2006 and FY 2007.

• DAI Scores at Admission (FY 2007):

- Of the juveniles who were detained, 43.7% had a DAI score indicating secure detention.
- For the juveniles who received a score of less than 15, 36.5% had mandatory overrides.

• Offense Category (Most serious detaining offense):

- Pre-D - Probation/Parole Violation (30.1%)
- Post-D - Probation/Parole Violation (36.7%)

• Offense Severity (Most serious detaining offense):

- Felony - 37.7% of Pre-D; 30.0% of Post-D
- Class 1 Misdemeanor - 20.2% of Pre-D; 26.7% of Post-D
- Probation/Parole Violation - 30.1% of Pre-D; 36.7% of Post-D

• Average Daily Population (ADP):

- ADP decreased 11% between FY 2005 and FY 2007 and 1% between FY 2006 and FY 2007.
- ADP has consistently been below capacity.

• Average Length of Stay (LOS):

- In order to accurately account for movement of juveniles between facilities, LOS is calculated at the detaining CSU level. For specific LOS data, refer to pages for CSUs served by this detention home.

• Child Care Days (CCD):

- Total number of CCD for FY 2007 was 29,710. This is a 0.8% decrease from the previous fiscal year (29,957 CCD).

• Dispositional Status:

- 1,011 Pre-dispositional admissions
- 29 Post-dispositional admissions without programs including 20 weekend admissions
- 31 Post-dispositional admissions with programs

All data were downloaded on 11/14/2007. Any changes after that date are not reflected in this book. Percentages may not add to 100% due to rounding.

ADMISSIONS BY DETAINING OFFENSE, FY 2007

Most Serious Offense	Pre-Disp.		Post-Disp.	
	Judge Order? No	Yes	With Program? No	Yes
Offense Category				
Abusive Language	0.0%	0.0%	0.0%	0.0%
Alcohol	0.4%	1.3%	0.0%	0.0%
Arson	1.7%	0.6%	3.4%	3.2%
Assault	17.1%	10.3%	13.8%	19.4%
Burglary	5.4%	1.9%	3.4%	12.9%
Contempt of Court	1.9%	11.9%	6.9%	3.2%
Custody	0.0%	0.0%	0.0%	0.0%
Desertion/Support	0.0%	0.0%	0.0%	0.0%
Disorderly Conduct	0.6%	0.6%	0.0%	0.0%
Escapes	0.1%	0.0%	0.0%	0.0%
Extortion	0.1%	1.0%	0.0%	0.0%
Failure to Appear	0.6%	11.3%	3.4%	0.0%
Family Offense	0.0%	0.0%	0.0%	0.0%
Fraud	0.6%	0.6%	0.0%	0.0%
Gangs	2.4%	0.6%	3.4%	0.0%
Kidnapping	0.1%	0.0%	0.0%	0.0%
Larceny	16.0%	9.3%	6.9%	12.9%
Miscellaneous/Other	4.6%	2.6%	0.0%	0.0%
Murder	0.3%	0.0%	0.0%	0.0%
Narcotics	2.0%	1.9%	3.4%	0.0%
Obscenity	0.0%	0.0%	0.0%	0.0%
Obstruction of Justice	1.0%	1.0%	0.0%	6.5%
Prob./Parole Violation ¹	29.3%	31.8%	37.9%	35.5%
Robbery	8.1%	0.0%	3.4%	0.0%
Sex Offense	2.4%	2.3%	0.0%	0.0%
Spousal Abuse	0.0%	0.0%	0.0%	0.0%
Status Offense ²	0.0%	1.3%	0.0%	0.0%
Telephone Law	0.0%	0.0%	0.0%	0.0%
Traffic	0.7%	3.9%	0.0%	0.0%
Trespass	0.4%	1.9%	6.9%	6.5%
Vandalism	2.9%	1.6%	6.9%	0.0%
Weapons	0.7%	2.3%	0.0%	0.0%
Offense Severity				
Felonies:				
- Against Persons	22.6%	1.3%	6.9%	9.7%
- Weapons/Narcotics	2.1%	1.6%	3.4%	0.0%
- Other	23.6%	10.9%	10.3%	29.0%
Class 1 Misdemeanors:				
- Against Persons	9.3%	12.2%	10.3%	9.7%
- Other	5.9%	19.3%	20.7%	12.9%
Prob./Parole Violation ¹	29.3%	31.8%	37.9%	35.5%
Court Order Violation	2.0%	16.1%	10.3%	3.2%
Status Offense ²	0.0%	1.3%	0.0%	0.0%
Others	4.9%	5.5%	0.0%	0.0%
Offense Information Missing	0.4%	0.0%	0.0%	0.0%
Total Admissions	700	311	29	31

1, 2 - Variations are due to slightly different offense categorization.

All data were downloaded on 11/14/2007. Any changes after that date are not reflected in this book. Percentages may not add to 100% due to rounding.

ADMISSIONS BY COURT DISTRICT, FY 2007

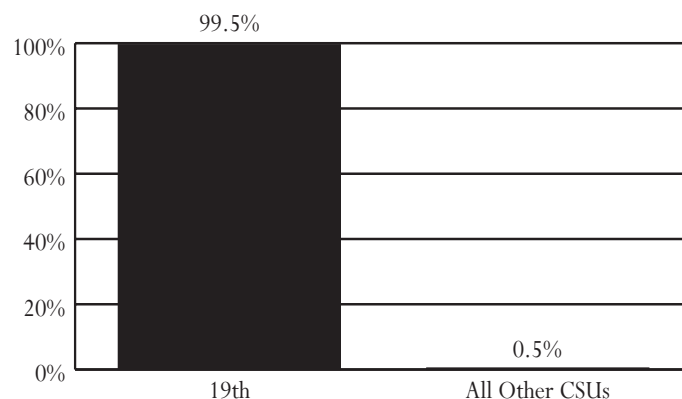

AVERAGE DAILY POPULATION VS CAPACITY, FY 2005-2007

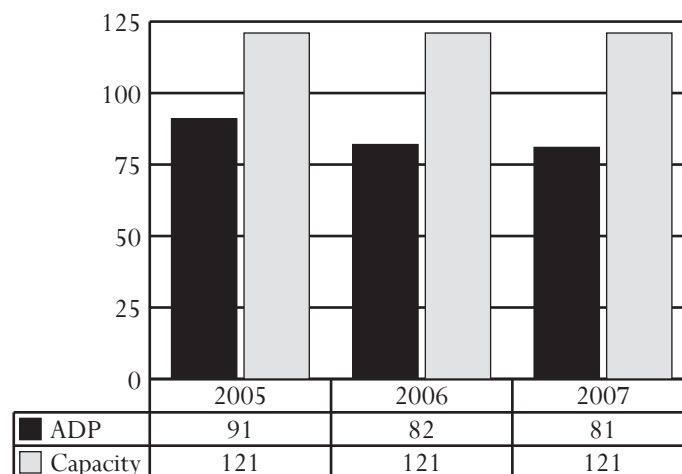

ADMISSIONS BY DISPOSITIONAL STATUS, FY 2007

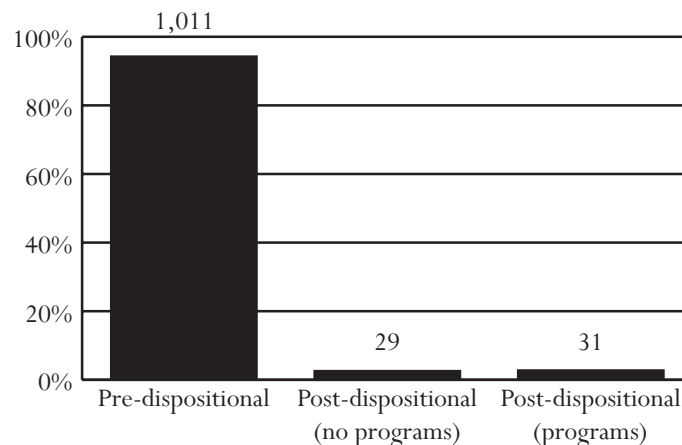

Henrico Juvenile Detention Home

Superintendent: Michael D. Bingham
Capacity: 20 beds

4201 East Parham Road
Richmond, Virginia 23273
804-501-4329

Owned and primarily used by: Henrico County

ADMISSIONS, FY 2005-2007

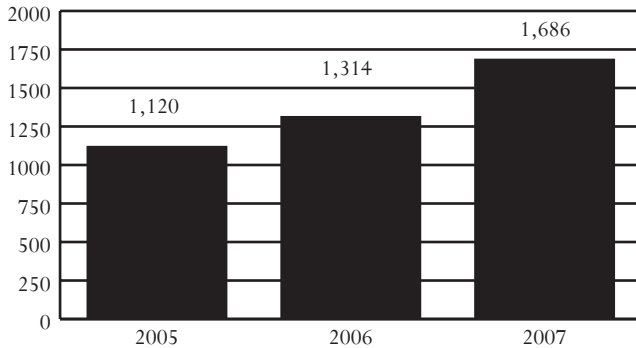

DAI SCORES AT ADMISSION*, FY 2005-2007

DAI Scores	2005	2006	2007
0-9 (Release)	11.9%	11.8%	13.9%
10-14 (Detention Alternative)	28.1%	19.1%	19.0%
15+ (Secure Detention)	53.7%	67.9%	66.9%
Missing	6.2%	1.2%	0.1%

*Only includes Pre-D and "non-judge ordered" cases

ADMISSIONS BY RACE, SEX, AND AGE, FY 2005-2007

Demographics	2005	2006	2007
Race			
Black	64.8%	74.0%	73.1%
White	32.2%	22.1%	22.8%
Hispanic	0.9%	2.3%	2.1%
Other	2.1%	1.7%	2.0%
Sex			
Male	76.3%	79.7%	78.7%
Female	23.8%	20.3%	21.3%
Age			
8-12	2.2%	2.7%	1.7%
13	8.8%	5.7%	5.5%
14	15.4%	15.8%	13.5%
15	21.5%	20.6%	19.3%
16	26.0%	27.5%	28.9%
17	25.8%	27.3%	30.6%
18-20	0.4%	0.2%	0.5%
Error/Missing	0.0%	0.1%	0.0%
Total Admissions	1,120	1,314	1,686

• Source of Admissions:

- 99.6% of admissions were from the 14th District. See pages 50-51 for data pertaining to this CSU.
- Weekender admissions were counted as a single admission instead of counting each weekend separately. Data presented will not be comparable to data in *Data Resource Guides* before FY 2004.

• Juveniles Admitted to Detention:

- 353 juveniles were admitted once to detention, and 416 juveniles were admitted multiple times, for a total of 769 juveniles and 1,686 detention admissions.

• Admission Trends:

- Admissions increased 51% between FY 2005 and FY 2007 and 28% between FY 2006 and FY 2007.

• DAI Scores at Admission (FY 2007):

- Of the juveniles who were detained, 66.9% had a DAI score indicating secure detention.
- For the juveniles who received a score of less than 15, 27.6% had mandatory overrides.

• Offense Category (Most serious detaining offense):

- Pre-D - Probation/Parole Violation (19.3%) or Assault (19.1%)
- Post-D - Assault (19.3%)

• Offense Severity (Most serious detaining offense):

- Felony - 45.7% of Pre-D; 25.3% of Post-D
- Class 1 Misdemeanor - 26.8% of Pre-D; 38.9% of Post-D
- Probation/Parole Violation - 19.3% of Pre-D; 16.8% of Post-D

• Average Daily Population (ADP):

- ADP increased 10% between FY 2005 and FY 2007 and decreased 15% between FY 2006 and FY 2007.
- ADP has consistently exceeded capacity.

• Average Length of Stay (LOS):

- In order to accurately account for movement of juveniles between facilities, LOS is calculated at the detaining CSU level. For specific LOS data, refer to pages for CSUs served by this detention home.

• Child Care Days (CCD):

- Total number of CCD for FY 2007 was 8,572. This is a 12.7% decrease from the previous fiscal year (9,821 CCD).

• Dispositional Status:

- 1,298 Pre-dispositional admissions
- 387 Post-dispositional admissions without programs including 37 weekend admissions
- This detention home does not offer Post-dispositional programs. The 1 Post-dispositional admission with programs reflects a temporary transfer from James River Regional Detention Center.

All data were downloaded on 11/14/2007. Any changes after that date are not reflected in this book. Percentages may not add to 100% due to rounding.

ADMISSIONS BY DETAINING OFFENSE, FY 2007

Most Serious Offense	Pre-Disp.		Post-Disp.	
	Judge Order? No	Yes	With Program? No	Yes
Offense Category				
Abusive Language	0.0%	0.0%	0.0%	0.0%
Alcohol	0.0%	1.6%	1.0%	0.0%
Arson	1.1%	0.5%	1.3%	100.0%
Assault	21.9%	15.6%	19.4%	0.0%
Burglary	11.3%	5.1%	7.5%	0.0%
Contempt of Court	0.1%	7.5%	12.4%	0.0%
Custody	0.0%	0.3%	0.0%	0.0%
Desertion/Support	0.0%	0.0%	0.0%	0.0%
Disorderly Conduct	2.2%	4.7%	6.2%	0.0%
Escapes	0.4%	0.2%	0.5%	0.0%
Extortion	0.1%	0.5%	0.3%	0.0%
Failure to Appear	0.1%	2.3%	1.0%	0.0%
Family Offense	0.0%	0.0%	0.0%	0.0%
Fraud	0.0%	3.1%	0.8%	0.0%
Gangs	2.1%	0.0%	0.0%	0.0%
Kidnapping	4.3%	0.0%	0.0%	0.0%
Larceny	7.2%	12.1%	8.8%	0.0%
Miscellaneous/Other	0.1%	0.9%	0.0%	0.0%
Murder	0.6%	0.0%	0.0%	0.0%
Narcotics	3.7%	4.4%	4.9%	0.0%
Obscenity	0.1%	0.0%	0.0%	0.0%
Obstruction of Justice	1.4%	1.7%	1.8%	0.0%
Prob./Parole Violation ¹	18.9%	19.9%	16.8%	0.0%
Robbery	17.9%	0.5%	1.0%	0.0%
Sex Offense	1.2%	0.0%	1.0%	0.0%
Spousal Abuse	0.0%	0.0%	0.0%	0.0%
Status Offense ²	0.0%	4.7%	2.3%	0.0%
Telephone Law	0.0%	0.0%	0.0%	0.0%
Traffic	0.6%	2.4%	6.2%	0.0%
Trespass	0.3%	3.8%	1.8%	0.0%
Vandalism	1.8%	6.6%	3.4%	0.0%
Weapons	2.6%	1.4%	1.6%	0.0%
Offense Severity				
Felonies:				
- Against Persons	39.7%	1.2%	6.5%	100.0%
- Weapons/Narcotics	4.0%	1.2%	2.1%	0.0%
- Other	20.5%	19.8%	16.5%	0.0%
Class 1 Misdemeanors:				
- Against Persons	9.9%	15.7%	16.3%	0.0%
- Other	6.9%	23.8%	22.7%	0.0%
Prob./Parole Violation ¹	18.9%	19.9%	16.8%	0.0%
Court Order Violation	0.1%	7.9%	12.7%	0.0%
Status Offense ²	0.0%	6.1%	3.1%	0.0%
Others	0.0%	4.4%	3.4%	0.0%
Offense Information Missing	0.0%	0.0%	0.0%	0.0%
Total Admissions	726	572	387	1

1, 2 - Variations are due to slightly different offense categorization.

ADMISSIONS BY COURT DISTRICT, FY 2007

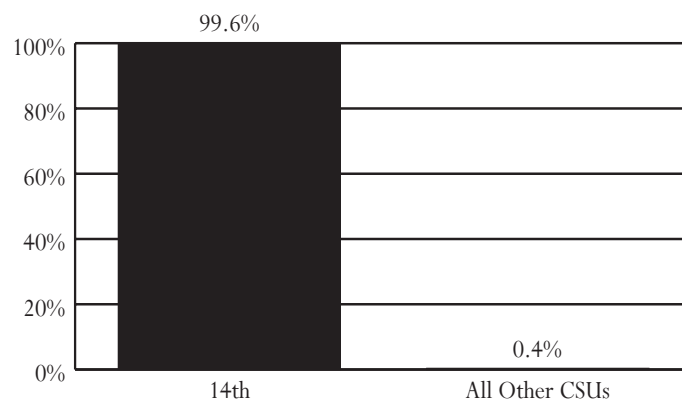

AVERAGE DAILY POPULATION VS CAPACITY, FY 2005-2007

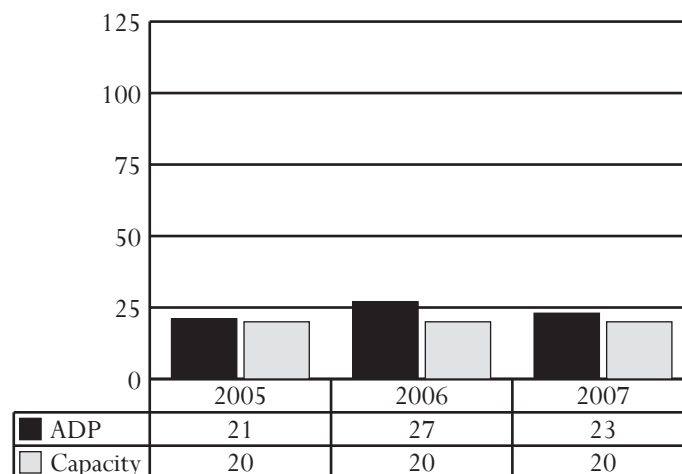

ADMISSIONS BY DISPOSITIONAL STATUS, FY 2007

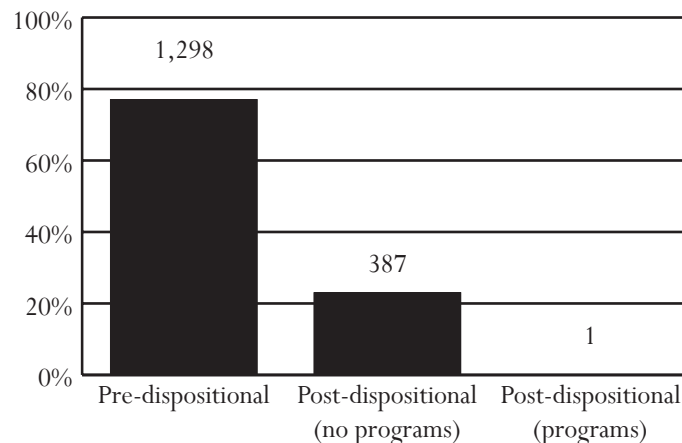

All data were downloaded on 11/14/2007. Any changes after that date are not reflected in this book. Percentages may not add to 100% due to rounding.

Highlands Juvenile Detention Center

Director: Tim Dotson
Capacity: 35 beds

2105 Shakesville Road
Bristol, Virginia 24203
276-466-7800

Owned by: A commission of the cities of Bristol and Norton and the counties of Washington, Smyth, Lee, Scott, Wise, Russell, Buchanan, Tazewell, and Dickenson. Primary users: Members of the commission.

ADMISSIONS, FY 2005-2007

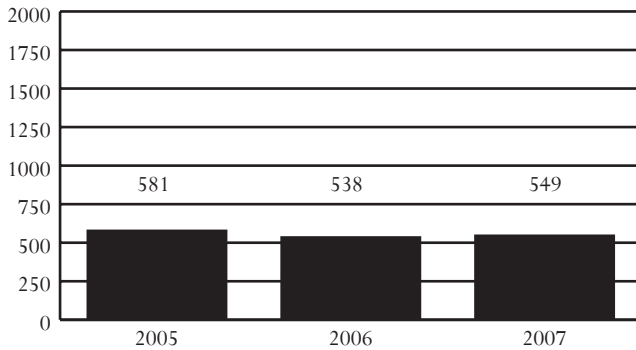

DAI SCORES AT ADMISSION*, FY 2005-2007

DAI Scores	2005	2006	2007
0-9 (Release)	18.2%	20.4%	16.7%
10-14 (Detention Alternative)	23.0%	23.6%	22.2%
15+ (Secure Detention)	47.3%	53.5%	58.3%
Missing	11.5%	2.5%	2.8%

*Only includes Pre-D and "non-judge ordered" cases

ADMISSIONS BY RACE, SEX, AND AGE, FY 2005-2007

Demographics	2005	2006	2007
Race			
Black	6.9%	8.7%	6.9%
White	90.2%	90.1%	92.7%
Hispanic	0.7%	0.2%	0.2%
Other	2.2%	0.9%	0.2%
Sex			
Male	75.6%	73.8%	74.9%
Female	24.4%	26.2%	25.1%
Age			
8-12	4.1%	2.4%	1.5%
13	6.4%	5.8%	4.9%
14	12.4%	11.7%	15.5%
15	20.0%	21.9%	21.3%
16	28.1%	29.7%	28.1%
17	28.9%	28.4%	28.4%
18-20	0.0%	0.0%	0.0%
Error/Missing	0.2%	0.0%	0.4%
Total Admissions	581	538	549

• Source of Admissions:

- 96.7% of admissions were from the 30th, 28th, and 29th Districts. See pages 88-89, 84-85, and 86-87, respectively, for data pertaining to these CSUs.
- Weekender admissions were counted as a single admission instead of counting each weekend separately. Data presented will not be comparable to data in *Data Resource Guides* before FY 2004.

• Juveniles Admitted to Detention:

- 275 juveniles were admitted once to detention, and 113 juveniles were admitted multiple times, for a total of 388 juveniles and 549 detention admissions.

• Admission Trends:

- Admissions decreased 6% between FY 2005 and FY 2007 and increased 2% between FY 2006 and FY 2007.

• DAI Scores at Admission (FY 2007):

- Of the juveniles who were detained, 58.3% had a DAI score indicating secure detention.
- For the juveniles who received a score of less than 15, 1.4% had mandatory overrides.

• Offense Category (Most serious detaining offense):

- Pre-D - Assault (22.8%) or Probation/Parole Violation (21.8%)
- Post-D - Status Offense (24.1%)

• Offense Severity (Most serious detaining offense):

- Felony - 33.2% of Pre-D; 12.1% of Post-D
- Class 1 Misdemeanor - 24.0% of Pre-D; 20.5% of Post-D
- Probation/Parole Violation - 22.2% of Pre-D; 22.3% of Post-D

• Average Daily Population (ADP):

- ADP decreased 6% between FY 2005 and FY 2007 and increased 10% between FY 2006 and FY 2007.
- ADP has consistently been below capacity.

• Average Length of Stay (LOS):

- In order to accurately account for movement of juveniles between facilities, LOS is calculated at the detaining CSU level. For specific LOS data, refer to pages for CSUs served by this detention home.

• Child Care Days (CCD):

- Total number of CCD for FY 2007 was 11,545. This is a 7.8% increase from the previous fiscal year (10,711 CCD).

• Dispositional Status:

- 325 Pre-dispositional admissions
- 224 Post-dispositional admissions without programs including 27 weekend admissions
- This detention home does not offer Post-dispositional programs.

All data were downloaded on 11/14/2007. Any changes after that date are not reflected in this book. Percentages may not add to 100% due to rounding.

ADMISSIONS BY DETAINING OFFENSE, FY 2007

Most Serious Offense	Pre-Disp.		Post-Disp.	
	Judge Order? No	Yes	With Program? No	Yes
Offense Category				
Abusive Language	0.0%	0.0%	0.0%	0.0%
Alcohol	1.1%	2.1%	1.8%	0.0%
Arson	2.8%	0.0%	0.0%	0.0%
Assault	30.6%	13.1%	8.0%	0.0%
Burglary	6.1%	0.7%	2.7%	0.0%
Contempt of Court	6.7%	16.6%	17.9%	0.0%
Custody	0.0%	0.0%	0.0%	0.0%
Desertion/Support	0.0%	0.0%	0.0%	0.0%
Disorderly Conduct	1.1%	2.1%	1.3%	0.0%
Escapes	0.0%	0.0%	0.0%	0.0%
Extortion	2.2%	0.0%	0.0%	0.0%
Failure to Appear	0.0%	6.9%	0.9%	0.0%
Family Offense	0.6%	0.0%	0.0%	0.0%
Fraud	0.6%	0.7%	0.0%	0.0%
Gangs	0.0%	0.0%	0.0%	0.0%
Kidnapping	0.0%	0.7%	0.0%	0.0%
Larceny	7.2%	6.2%	6.3%	0.0%
Miscellaneous/Other	3.3%	0.0%	0.0%	0.0%
Murder	2.8%	0.0%	0.4%	0.0%
Narcotics	2.2%	4.1%	8.5%	0.0%
Obscenity	0.0%	0.0%	0.9%	0.0%
Obstruction of Justice	1.1%	0.0%	0.0%	0.0%
Prob./Parole Violation ¹	17.2%	27.6%	21.4%	0.0%
Robbery	2.2%	1.4%	0.4%	0.0%
Sex Offense	4.4%	0.0%	0.9%	0.0%
Spousal Abuse	0.0%	0.0%	0.0%	0.0%
Status Offense ²	0.6%	15.9%	24.1%	0.0%
Telephone Law	0.0%	0.0%	0.0%	0.0%
Traffic	0.6%	0.0%	0.9%	0.0%
Trespass	0.0%	0.0%	0.0%	0.0%
Vandalism	5.6%	0.7%	2.2%	0.0%
Weapons	1.1%	1.4%	1.3%	0.0%
Offense Severity				
Felonies:				
- Against Persons	31.1%	7.6%	3.6%	0.0%
- Weapons/Narcotics	2.8%	1.4%	2.7%	0.0%
- Other	14.4%	5.5%	5.8%	0.0%
Class 1 Misdemeanors:				
- Against Persons	16.7%	8.3%	6.7%	0.0%
- Other	7.2%	15.9%	13.8%	0.0%
Prob./Parole Violation ¹	17.8%	27.6%	22.3%	0.0%
Court Order Violation	6.1%	16.6%	17.0%	0.0%
Status Offense ²	0.6%	15.9%	24.1%	0.0%
Others	3.3%	1.4%	4.0%	0.0%
Offense Information Missing	0.0%	0.0%	0.0%	0.0%
Total Admissions	180	145	224	0

1, 2 - Variations are due to slightly different offense categorization.

All data were downloaded on 11/14/2007. Any changes after that date are not reflected in this book. Percentages may not add to 100% due to rounding.

ADMISSIONS BY COURT DISTRICT, FY 2007

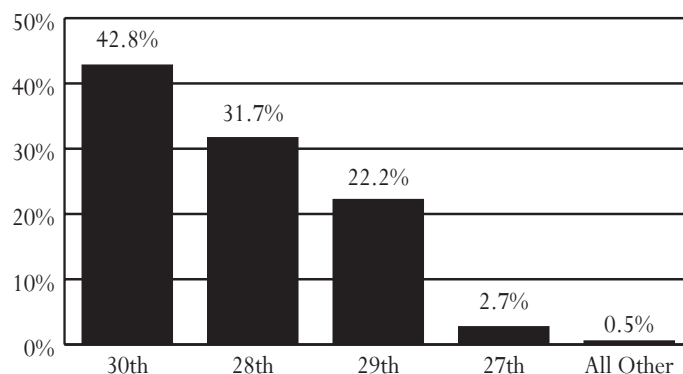

AVERAGE DAILY POPULATION VS CAPACITY, FY 2005-2007

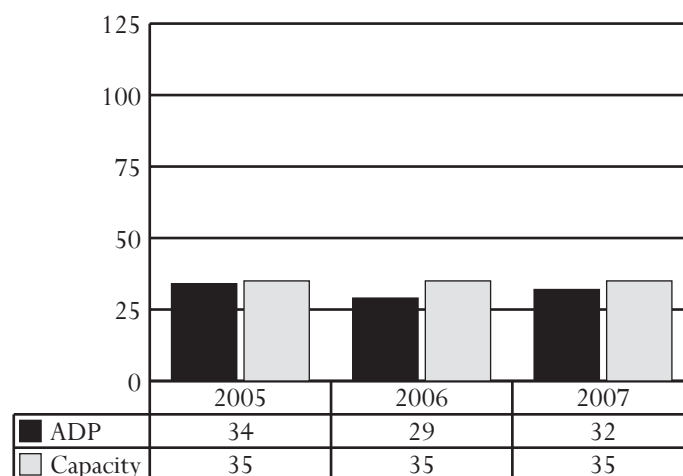

ADMISSIONS BY DISPOSITIONAL STATUS, FY 2007

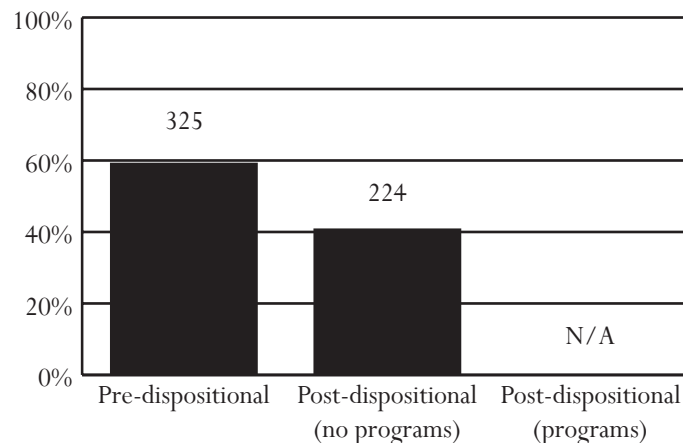

James River Juvenile Detention Center

Superintendent: Patricia Carrington
Capacity: 60 beds

3650 Beaumont Road
Powhatan, VA 23139
804-556-8121

Owned by: A commission of Powhatan, Goochland, and Henrico counties. Primary users: Members of the commission.

ADMISSIONS, FY 2005-2007

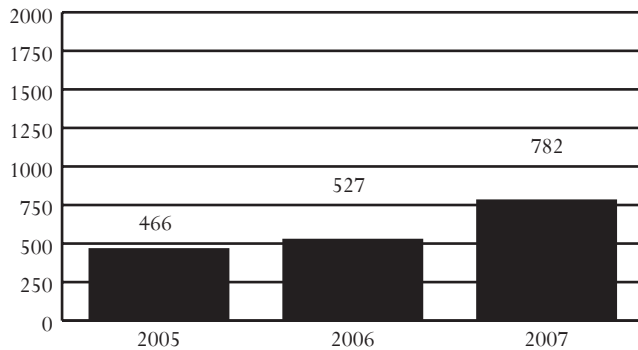

DAI SCORES AT ADMISSION*, FY 2005-2007

DAI Scores	2005	2006	2007
0-9 (Release)	8.7%	6.1%	10.5%
10-14 (Detention Alternative)	27.9%	15.5%	15.6%
15+ (Secure Detention)	57.5%	76.3%	73.7%
Missing	5.9%	2.0%	0.3%

*Only includes Pre-D and "non-judge ordered" cases

ADMISSIONS BY RACE, SEX, AND AGE, FY 2005-2007

Demographics	2005	2006	2007
Race			
Black	68.9%	70.2%	76.1%
White	29.2%	25.0%	20.7%
Hispanic	0.6%	3.2%	1.4%
Other	1.3%	1.5%	1.8%
Sex			
Male	83.9%	83.5%	85.8%
Female	16.1%	16.5%	14.2%
Age			
8-12	1.5%	1.7%	1.4%
13	9.2%	3.6%	4.3%
14	14.6%	14.4%	14.2%
15	21.2%	22.0%	19.6%
16	27.3%	29.8%	30.2%
17	25.5%	28.3%	29.9%
18-20	0.6%	0.2%	0.4%
Error/Missing	0.0%	0.0%	0.0%
Total Admissions	466	527	782

• Source of Admissions:

- 95.1% of admissions were from the 14th District. See pages 50-51 for data pertaining to this CSU.
- Weekender admissions were counted as a single admission instead of counting each weekend separately. Data presented will not be comparable to data in *Data Resource Guides* before FY 2004.

• Juveniles Admitted to Detention:

- 231 juveniles were admitted once to detention, and 175 juveniles were admitted multiple times, for a total of 406 juveniles and 782 detention admissions.

• Admission Trends:

- Admissions increased 68% between FY 2005 and FY 2007 and 48% between FY 2006 and FY 2007.

• DAI Scores at Admission (FY 2007):

- Of the juveniles who were detained, 73.7% had a DAI score indicating secure detention.
- For the juveniles who received a score of less than 15, 20.7% had mandatory overrides.

• Offense Category (Most serious detaining offense):

- Pre-D - Probation/Parole Violation (19.6%) or Assault (19.2%)
- Post-D - Probation/Parole Violation (28.8%)

• Offense Severity (Most serious detaining offense):

- Felony - 53.9% of Pre-D; 31.5% of Post-D
- Class 1 Misdemeanor - 22.1% of Pre-D; 31.5% of Post-D
- Probation/Parole Violation - 19.6% of Pre-D; 29.2% of Post-D

• Average Daily Population (ADP):

- ADP increased 30% between FY 2005 and FY 2007 and 9% between FY 2006 and FY 2007.
- ADP has been below capacity for 2 of the last 3 fiscal years.

• Average Length of Stay (LOS):

- In order to accurately account for movement of juveniles between facilities, LOS is calculated at the detaining CSU level. For specific LOS data, refer to pages for CSUs served by this detention home.

• Child Care Days (CCD):

- Total number of CCD for FY 2007 was 21,829. This is a 9.7% increase from the previous fiscal year (19,897 CCD).

• Dispositional Status:

- 525 Pre-dispositional admissions
- 128 Post-dispositional admissions without programs including 1 weekend admission
- 129 Post-dispositional admissions with programs

All data were downloaded on 11/14/2007. Any changes after that date are not reflected in this book. Percentages may not add to 100% due to rounding.

ADMISSIONS BY DETAINING OFFENSE, FY 2007

Most Serious Offense	Pre-Disp.		Post-Disp.	
	Judge Order? No	Yes	With Program? No	Yes
Offense Category				
Abusive Language	0.0%	0.6%	0.0%	0.0%
Alcohol	0.0%	1.2%	0.8%	0.0%
Arson	0.6%	1.2%	0.8%	0.0%
Assault	19.8%	18.0%	18.8%	18.6%
Burglary	9.1%	4.1%	10.2%	8.5%
Contempt of Court	0.0%	2.9%	3.9%	0.0%
Custody	0.0%	0.0%	0.0%	0.0%
Desertion/Support	0.0%	0.0%	0.0%	0.0%
Disorderly Conduct	1.1%	4.1%	3.9%	3.1%
Escapes	0.3%	0.0%	0.0%	1.6%
Extortion	0.0%	0.0%	0.8%	0.0%
Failure to Appear	0.0%	1.7%	0.8%	0.8%
Family Offense	0.0%	0.0%	0.0%	0.0%
Fraud	0.0%	1.7%	0.8%	4.7%
Gangs	2.0%	0.0%	0.0%	0.0%
Kidnapping	6.2%	0.0%	0.0%	0.0%
Larceny	7.1%	14.5%	10.9%	11.6%
Miscellaneous/Other	0.0%	0.6%	0.0%	0.0%
Murder	0.3%	0.0%	0.0%	0.0%
Narcotics	3.7%	5.2%	3.1%	3.9%
Obscenity	0.0%	0.0%	0.0%	0.0%
Obstruction of Justice	0.6%	2.3%	1.6%	1.6%
Prob./Parole Violation ¹	18.7%	21.5%	25.0%	32.6%
Robbery	24.1%	1.7%	2.3%	2.3%
Sex Offense	1.7%	0.0%	0.8%	0.0%
Spousal Abuse	0.0%	0.0%	0.0%	0.0%
Status Offense ²	0.0%	2.9%	5.5%	0.0%
Telephone Law	0.0%	0.0%	0.0%	0.0%
Traffic	0.6%	0.0%	3.9%	0.0%
Trespass	0.3%	5.2%	1.6%	3.1%
Vandalism	2.3%	8.1%	3.9%	4.7%
Weapons	1.7%	2.3%	0.8%	3.1%
Offense Severity				
Felonies:				
- Against Persons	47.9%	1.7%	11.7%	10.1%
- Weapons/Narcotics	4.0%	1.2%	1.6%	3.1%
- Other	17.3%	19.8%	18.8%	17.8%
Class 1 Misdemeanors:				
- Against Persons	7.4%	18.0%	14.1%	14.7%
- Other	4.8%	24.4%	16.4%	17.8%
Prob./Parole Violation ¹	18.7%	21.5%	25.8%	32.6%
Court Order Violation	0.0%	3.5%	8.6%	0.8%
Status Offense ²	0.0%	4.7%	2.3%	0.8%
Others	0.0%	5.2%	0.8%	2.3%
Offense Information Missing	0.0%	0.0%	0.0%	0.0%
Total Admissions	353	172	128	129

1, 2 - Variations are due to slightly different offense categorization.

All data were downloaded on 11/14/2007. Any changes after that date are not reflected in this book. Percentages may not add to 100% due to rounding.

ADMISSIONS BY COURT DISTRICT, FY 2007

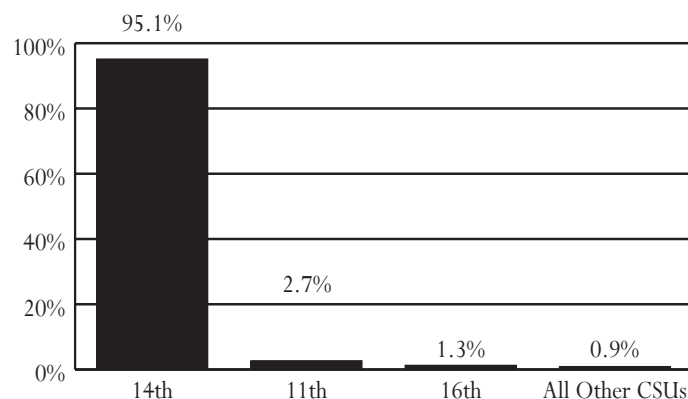

AVERAGE DAILY POPULATION VS CAPACITY, FY 2005-2007

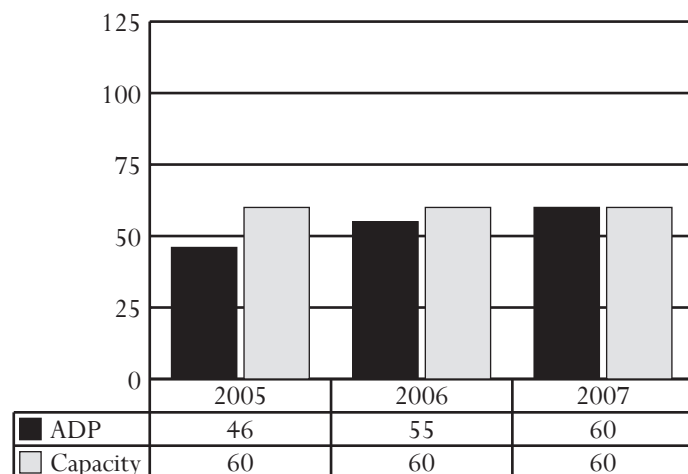

ADMISSIONS BY DISPOSITIONAL STATUS, FY 2007

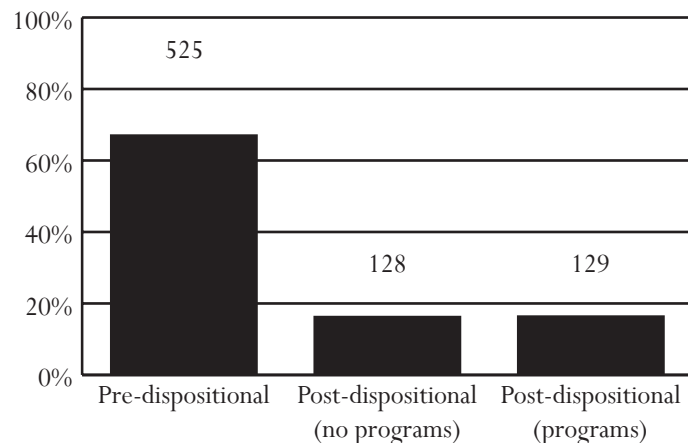

Loudoun County Juvenile Detention Center

Acting Superintendent: Michelle Smith
Capacity: 24 beds

42020 Loudoun Center Place
Leesburg, Virginia 20175
703-771-5200

Owned by: Loudoun County. Primary users: Loudoun, Fauquier, and Rappahannock counties.

ADMISSIONS, FY 2005-2007

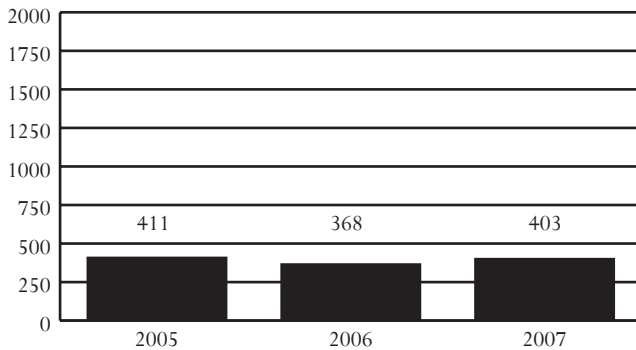

DAI SCORES AT ADMISSION*, FY 2005-2007

DAI Scores	2005	2006	2007
0-9 (Release)	30.1%	22.5%	21.9%
10-14 (Detention Alternative)	32.4%	28.8%	34.8%
15+ (Secure Detention)	28.1%	28.5%	36.2%
Missing	9.4%	20.2%	7.1%

*Only includes Pre-D and "non-judge ordered" cases

ADMISSIONS BY RACE, SEX, AND AGE, FY 2005-2007

Demographics	2005	2006	2007
Race			
Black	27.7%	20.4%	22.3%
White	58.2%	55.7%	54.8%
Hispanic	10.5%	19.6%	16.9%
Other	3.6%	4.3%	6.0%
Sex			
Male	78.8%	73.4%	73.7%
Female	21.2%	26.6%	26.3%
Age			
8-12	1.5%	1.4%	4.2%
13	4.1%	2.4%	5.0%
14	11.9%	7.6%	6.5%
15	26.8%	22.3%	18.9%
16	29.2%	31.8%	25.8%
17	26.5%	34.5%	39.7%
18-20	0.0%	0.0%	0.0%
Error/Missing	0.0%	0.0%	0.0%
Total Admissions	411	368	403

- *Source of Admissions:*
 - 98.8% of admissions were from the 20L and 20W Districts. See pages 64-65 and 66-67, respectively, for data pertaining to these CSUs.
 - Weekender admissions were counted as a single admission instead of counting each weekend separately. Data presented will not be comparable to data in *Data Resource Guides* before FY 2004.
- *Juveniles Admitted to Detention:*
 - 160 juveniles were admitted once to detention, and 87 juveniles were admitted multiple times, for a total of 247 juveniles and 403 detention admissions.
- *Admission Trends:*
 - Admissions decreased 2% between FY 2005 and FY 2007 and increased 10% between FY 2006 and FY 2007.
- *DAI Scores at Admission (FY 2007):*
 - Of the juveniles who were detained, 36.2% had a DAI score indicating secure detention.
 - For the juveniles who received a score of less than 15, 1.0% had mandatory overrides.
- *Offense Category (Most serious detaining offense):*
 - Pre-D - Contempt of Court (25.8%)
 - Post-D - Probation/Parole Violation (34.2%)
- *Offense Severity (Most serious detaining offense):*
 - Felony - 30.1% of Pre-D; 36.8% of Post-D
 - Class 1 Misdemeanor - 19.2% of Pre-D; 10.5% of Post-D
 - Probation/Parole Violation - 24.7% of Pre-D; 39.5% of Post-D
- *Average Daily Population (ADP):*
 - ADP increased 9% between FY 2005 and FY 2007 and 14% between FY 2006 and FY 2007.
 - ADP has been below capacity for 2 of the last 3 fiscal years.
- *Average Length of Stay (LOS):*
 - In order to accurately account for movement of juveniles between facilities, LOS is calculated at the detaining CSU level. For specific LOS data, refer to pages for CSUs served by this detention home.
- *Child Care Days (CCD):*
 - Total number of CCD for FY 2007 was 8,648. This is a 14.5% increase from the previous fiscal year (7,556 CCD).
- *Dispositional Status:*
 - 365 Pre-dispositional admissions
 - 26 Post-dispositional admissions without programs including 8 weekend admissions
 - 12 Post-dispositional admissions with programs

All data were downloaded on 11/14/2007. Any changes after that date are not reflected in this book. Percentages may not add to 100% due to rounding.

ADMISSIONS BY DETAINING OFFENSE, FY 2007

Most Serious Offense	Pre-Disp.		Post-Disp.	
	Judge Order? No	Yes	With Program? No	Yes
Offense Category				
Abusive Language	0.0%	0.0%	0.0%	0.0%
Alcohol	0.0%	7.1%	0.0%	0.0%
Arson	1.4%	0.0%	3.8%	0.0%
Assault	13.4%	7.1%	3.8%	8.3%
Burglary	6.0%	21.4%	0.0%	25.0%
Contempt of Court	25.9%	21.4%	19.2%	8.3%
Custody	0.0%	0.0%	0.0%	0.0%
Desertion/Support	0.0%	0.0%	0.0%	0.0%
Disorderly Conduct	0.3%	0.0%	3.8%	0.0%
Escapes	0.0%	0.0%	0.0%	0.0%
Extortion	0.9%	0.0%	0.0%	0.0%
Failure to Appear	2.8%	0.0%	0.0%	0.0%
Family Offense	0.0%	0.0%	0.0%	0.0%
Fraud	1.4%	0.0%	0.0%	0.0%
Gangs	0.0%	0.0%	0.0%	0.0%
Kidnapping	0.9%	0.0%	0.0%	0.0%
Larceny	5.7%	14.3%	19.2%	8.3%
Miscellaneous/Other	1.1%	0.0%	0.0%	0.0%
Murder	0.0%	0.0%	0.0%	0.0%
Narcotics	2.3%	0.0%	3.8%	8.3%
Obscenity	0.0%	0.0%	0.0%	0.0%
Obstruction of Justice	2.3%	0.0%	0.0%	0.0%
Prob./Parole Violation ¹	24.2%	7.1%	38.5%	25.0%
Robbery	4.3%	0.0%	3.8%	8.3%
Sex Offense	2.3%	14.3%	0.0%	0.0%
Spousal Abuse	0.0%	0.0%	0.0%	0.0%
Status Offense ²	0.0%	0.0%	3.8%	0.0%
Telephone Law	0.0%	0.0%	0.0%	0.0%
Traffic	0.9%	0.0%	0.0%	0.0%
Trespass	0.6%	0.0%	0.0%	0.0%
Vandalism	2.6%	0.0%	0.0%	0.0%
Weapons	0.9%	7.1%	0.0%	8.3%
Offense Severity				
Felonies:				
- Against Persons	14.2%	14.3%	11.5%	16.7%
- Weapons/Narcotics	1.7%	0.0%	3.8%	8.3%
- Other	13.4%	35.7%	11.5%	33.3%
Class 1 Misdemeanors:				
- Against Persons	9.7%	7.1%	0.0%	0.0%
- Other	9.4%	14.3%	11.5%	8.3%
Prob./Parole Violation ¹	25.4%	7.1%	42.3%	33.3%
Court Order Violation	25.1%	21.4%	15.4%	0.0%
Status Offense ²	0.0%	0.0%	3.8%	0.0%
Others	1.1%	0.0%	0.0%	0.0%
Offense Information Missing	0.0%	0.0%	0.0%	0.0%
Total Admissions	351	14	26	12

1, 2 - Variations are due to slightly different offense categorization.

All data were downloaded on 11/14/2007. Any changes after that date are not reflected in this book. Percentages may not add to 100% due to rounding.

ADMISSIONS BY COURT DISTRICT, FY 2007

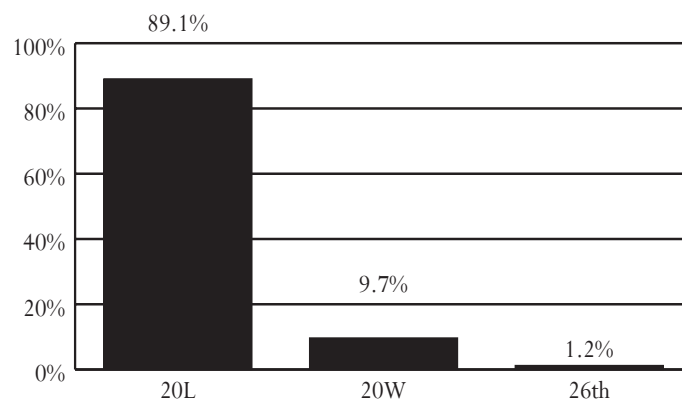

AVERAGE DAILY POPULATION VS CAPACITY, FY 2005-2007

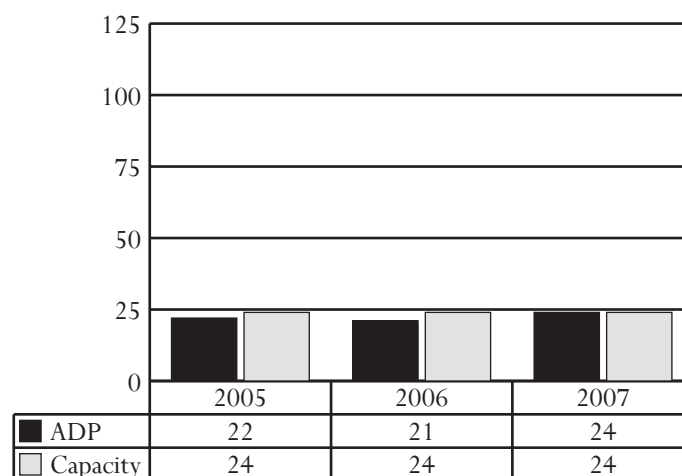

ADMISSIONS BY DISPOSITIONAL STATUS, FY 2007

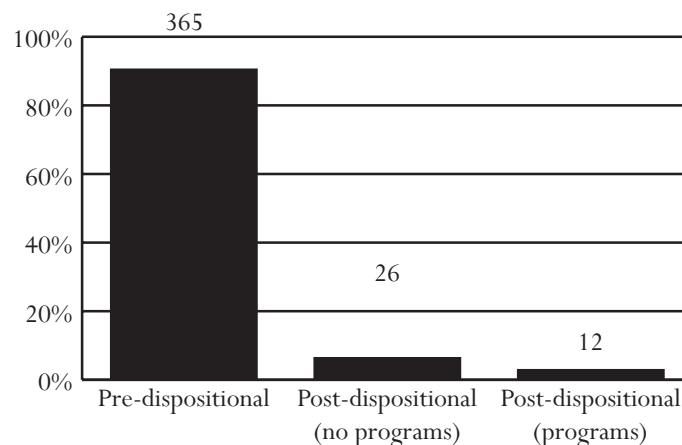

Lynchburg Regional Juvenile Detention Center

Superintendent: Frank T. Carrier
Capacity: 48 beds

1400 Florida Avenue
Lynchburg, Virginia 24501
434-455-7878

Owned by: The City of Lynchburg. Primary users: The cities of Lynchburg and Bedford, as well as, Amherst, Appomattox, Bedford, Campbell, Charlotte, and Nelson counties.

ADMISSIONS, FY 2005-2007

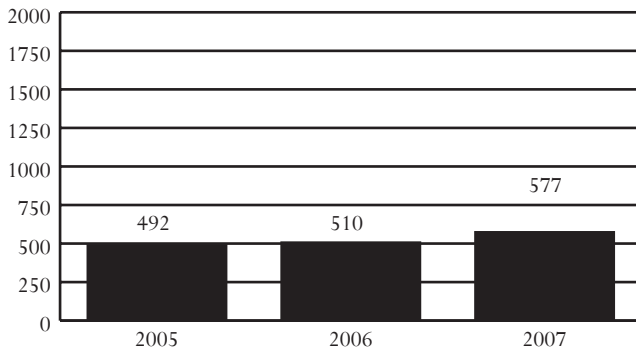

DAI SCORES AT ADMISSION*, FY 2005-2007

DAI Scores	2005	2006	2007
0-9 (Release)	10.5%	13.5%	18.0%
10-14 (Detention Alternative)	18.8%	25.1%	21.3%
15+ (Secure Detention)	65.5%	58.7%	60.3%
Missing	5.2%	2.7%	0.4%

*Only includes Pre-D and "non-judge ordered" cases

ADMISSIONS BY RACE, SEX, AND AGE, FY 2005-2007

Demographics	2005	2006	2007
Race			
Black	55.9%	50.4%	53.4%
White	42.1%	46.3%	45.2%
Hispanic	0.4%	0.2%	0.7%
Other	1.6%	3.1%	0.7%
Sex			
Male	78.9%	78.8%	73.3%
Female	21.1%	21.2%	26.7%
Age			
8-12	1.4%	1.0%	2.1%
13	7.7%	5.7%	5.0%
14	11.8%	11.4%	12.8%
15	20.1%	20.4%	21.3%
16	27.0%	25.3%	26.3%
17	31.7%	36.1%	32.4%
18-20	0.0%	0.0%	0.0%
Error/Missing	0.2%	0.2%	0.0%
Total Admissions	492	510	577

- *Source of Admissions:*
 - 99.1% of admissions were from the 24th and 10th Districts. See pages 76-77 and 42-43, respectively, for data pertaining to these CSUs.
 - Weekender admissions were counted as a single admission instead of counting each weekend separately. Data presented will not be comparable to data in *Data Resource Guides* before FY 2004.
- *Juveniles Admitted to Detention:*
 - 307 juveniles were admitted once to detention, and 112 juveniles were admitted multiple times, for a total of 419 juveniles and 577 detention admissions.
- *Admission Trends:*
 - Admissions increased 17% between FY 2005 and FY 2007 and 13% between FY 2006 and FY 2007.
- *DAI Scores at Admission (FY 2007):*
 - Of the juveniles who were detained, 60.3% had a DAI score indicating secure detention.
 - For the juveniles who received a score of less than 15, 2.9% had mandatory overrides.
- *Offense Category (Most serious detaining offense):*
 - Pre-D - Contempt of Court (20.1%) or Assault (19.3%)
 - Post-D - Probation/Parole Violation (27.3%)
- *Offense Severity (Most serious detaining offense):*
 - Felony - 36.8% of Pre-D; 20.5% of Post-D
 - Class 1 Misdemeanor - 27.4% of Pre-D; 31.8% of Post-D
 - Probation/Parole Violation - 9.0% of Pre-D; 27.3% of Post-D
- *Average Daily Population (ADP):*
 - ADP decreased 3% between FY 2005 and FY 2007 and increased 10% between FY 2006 and FY 2007.
 - ADP has consistently been below capacity.
- *Average Length of Stay (LOS):*
 - In order to accurately account for movement of juveniles between facilities, LOS is calculated at the detaining CSU level. For specific LOS data, refer to pages for CSUs served by this detention home.
- *Child Care Days (CCD):*
 - Total number of CCD for FY 2007 was 11,805. This is a 13.3% increase from the previous fiscal year (10,419 CCD).
- *Dispositional Status:*
 - 533 Pre-dispositional admissions
 - 30 Post-dispositional admissions without programs including 1 weekend admission
 - 14 Post-dispositional admissions with programs

All data were downloaded on 11/14/2007. Any changes after that date are not reflected in this book. Percentages may not add to 100% due to rounding.

ADMISSIONS BY DETAINING OFFENSE, FY 2007

Most Serious Offense	Pre-Disp.		Post-Disp.	
	Judge Order? No	Yes	With Program? No	Yes
Offense Category				
Abusive Language	0.0%	0.4%	0.0%	0.0%
Alcohol	0.0%	1.5%	3.3%	0.0%
Arson	1.1%	0.0%	0.0%	0.0%
Assault	28.5%	10.2%	16.7%	0.0%
Burglary	9.4%	4.1%	3.3%	0.0%
Contempt of Court	3.4%	36.8%	26.7%	7.1%
Custody	0.0%	0.0%	0.0%	0.0%
Desertion/Support	0.0%	0.0%	0.0%	0.0%
Disorderly Conduct	1.9%	5.3%	3.3%	0.0%
Escapes	0.0%	0.0%	0.0%	0.0%
Extortion	0.0%	0.0%	3.3%	0.0%
Failure to Appear	1.1%	6.8%	0.0%	0.0%
Family Offense	0.0%	0.0%	0.0%	0.0%
Fraud	1.1%	1.1%	0.0%	0.0%
Gangs	0.0%	0.4%	0.0%	0.0%
Kidnapping	0.0%	0.0%	0.0%	0.0%
Larceny	11.2%	4.5%	6.7%	28.6%
Miscellaneous/Other	0.0%	0.8%	0.0%	0.0%
Murder	0.0%	0.0%	0.0%	0.0%
Narcotics	8.6%	4.9%	6.7%	14.3%
Obscenity	0.0%	0.0%	0.0%	0.0%
Obstruction of Justice	1.5%	0.8%	0.0%	0.0%
Prob./Parole Violation ¹	10.5%	7.5%	20.0%	42.9%
Robbery	2.6%	0.4%	0.0%	0.0%
Sex Offense	5.2%	0.8%	3.3%	0.0%
Spousal Abuse	0.0%	0.0%	0.0%	0.0%
Status Offense ²	0.0%	5.3%	0.0%	0.0%
Telephone Law	0.0%	0.0%	0.0%	0.0%
Traffic	0.0%	5.3%	3.3%	0.0%
Trespass	2.2%	0.8%	0.0%	0.0%
Vandalism	5.6%	2.3%	3.3%	7.1%
Weapons	6.0%	0.4%	0.0%	0.0%
Offense Severity				
Felonies:				
- Against Persons	26.2%	2.3%	3.3%	0.0%
- Weapons/Narcotics	9.0%	3.0%	6.7%	14.3%
- Other	23.6%	9.4%	3.3%	21.4%
Class 1 Misdemeanors:				
- Against Persons	14.6%	9.0%	20.0%	0.0%
- Other	12.4%	18.8%	20.0%	14.3%
Prob./Parole Violation ¹	10.5%	7.5%	20.0%	42.9%
Court Order Violation	3.7%	40.6%	26.7%	7.1%
Status Offense ²	0.0%	5.3%	0.0%	0.0%
Others	0.0%	4.1%	0.0%	0.0%
Offense Information Missing	0.0%	0.0%	0.0%	0.0%
Total Admissions	267	266	30	14

1, 2 - Variations are due to slightly different offense categorization.

All data were downloaded on 11/14/2007. Any changes after that date are not reflected in this book. Percentages may not add to 100% due to rounding.

ADMISSIONS BY COURT DISTRICT, FY 2007

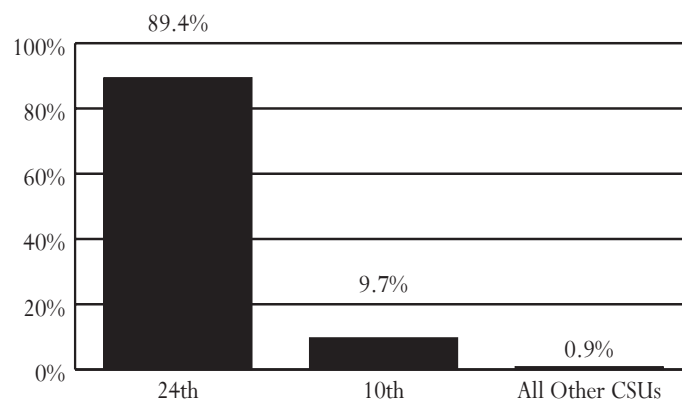

AVERAGE DAILY POPULATION VS CAPACITY, FY 2005-2007

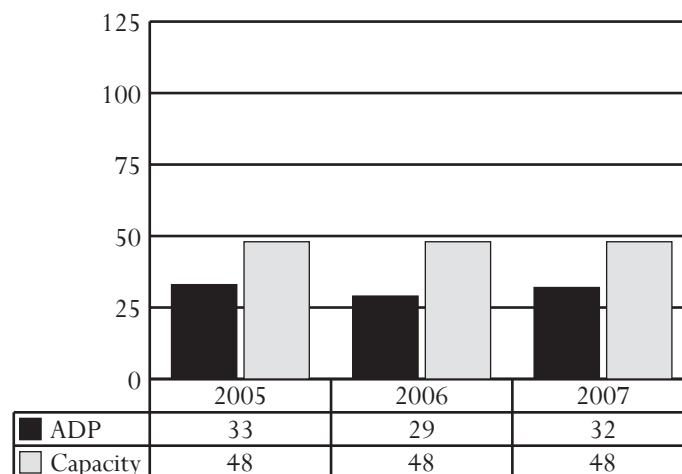

ADMISSIONS BY DISPOSITIONAL STATUS, FY 2007

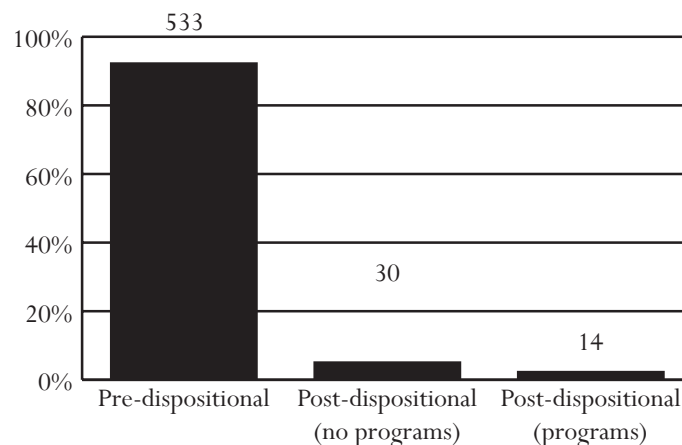

Merrimac Center

Superintendent: Joanne Smith
Capacity: 48 beds

9300 Merrimac Trail
Williamsburg, Virginia 23185
757-887-0225

Owned by: A commission of the cities of Williamsburg and Poquoson, and Caroline, Charles City, Essex, Gloucester, Hanover, James City, King & Queen, King William, Lancaster, Mathews, Middlesex, New Kent, Northumberland, Richmond, Westmoreland, and York counties. Primary users: Members of the commission.

ADMISSIONS, FY 2005-2007

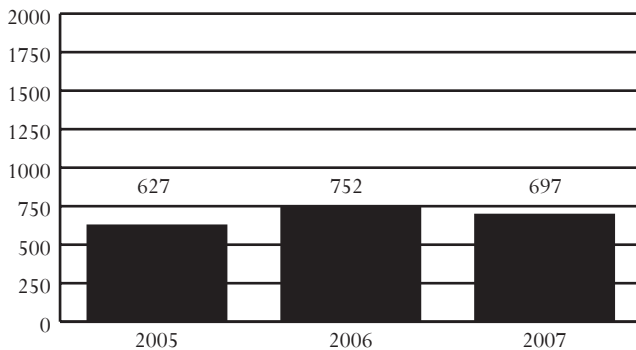

DAI SCORES AT ADMISSION*, FY 2005-2007

DAI Scores	2005	2006	2007
0-9 (Release)	19.4%	23.4%	26.3%
10-14 (Detention Alternative)	31.0%	30.2%	31.1%
15+ (Secure Detention)	46.8%	44.5%	38.1%
Missing	2.8%	1.9%	4.5%

*Only includes Pre-D and "non-judge ordered" cases

ADMISSIONS BY RACE, SEX, AND AGE, FY 2005-2007

Demographics	2005	2006	2007
Race			
Black	34.1%	39.2%	34.7%
White	64.1%	57.7%	63.1%
Hispanic	0.8%	1.5%	1.4%
Other	1.0%	1.6%	0.7%
Sex			
Male	75.8%	75.8%	77.9%
Female	24.2%	24.2%	22.1%
Age			
8-12	1.6%	1.6%	1.3%
13	2.4%	4.0%	5.5%
14	10.7%	12.5%	10.0%
15	19.9%	20.1%	22.4%
16	25.0%	25.5%	27.0%
17	40.4%	36.2%	33.6%
18-20	0.0%	0.1%	0.0%
Error/Missing	0.0%	0.0%	0.3%
Total Admissions	627	752	697

• Source of Admissions:

- 99.3% of admissions were from the 9th and 15th Districts. See pages 40-41 and 52-53, respectively, for data pertaining to these CSUs.
- Weekender admissions were counted as a single admission instead of counting each weekend separately. Data presented will not be comparable to data in *Data Resource Guides* before FY 2004.

• Juveniles Admitted to Detention:

- 330 juveniles were admitted once to detention, and 144 juveniles were admitted multiple times, for a total of 474 juveniles and 697 detention admissions.

• Admission Trends:

- Admissions increased 11% between FY 2005 and FY 2007 and decreased 7% between FY 2006 and FY 2007.

• DAI Scores at Admission (FY 2007):

- Of the juveniles who were detained, 38.1% had a DAI score indicating secure detention.
- For the juveniles who received a score of less than 15, 42.9% had mandatory overrides.

• Offense Category (Most serious detaining offense):

- Pre-D - Probation/Parole Violation (23.6%)
- Post-D - Probation/Parole Violation (20.8%)

• Offense Severity (Most serious detaining offense):

- Felony - 38.2% of Pre-D; 19.5% of Post-D
- Class 1 Misdemeanor - 27.5% of Pre-D; 33.3% of Post-D
- Probation/Parole Violation - 24.0% of Pre-D; 21.2% of Post-D

• Average Daily Population (ADP):

- ADP increased 8% between FY 2005 and FY 2007 and remained steady between FY 2006 and FY 2007.
- ADP has consistently been below capacity.

• Average Length of Stay (LOS):

- In order to accurately account for movement of juveniles between facilities, LOS is calculated at the detaining CSU level. For specific LOS data, refer to pages for CSUs served by this detention home.

• Child Care Days (CCD):

- Total number of CCD for FY 2007 was 14,842. This is a less than 1% decrease from the previous fiscal year (14,857 CCD).

• Dispositional Status:

- 466 Pre-dispositional admissions
- 205 Post-dispositional admissions without programs including 14 weekend admissions
- 26 Post-dispositional admissions with programs

All data were downloaded on 11/14/2007. Any changes after that date are not reflected in this book. Percentages may not add to 100% due to rounding.

ADMISSIONS BY DETAINING OFFENSE, FY 2007

Most Serious Offense	Pre-Disp.		Post-Disp.	
	Judge Order? No	Yes	With Program? No	Yes
Offense Category				
Abusive Language	0.0%	0.0%	0.0%	0.0%
Alcohol	1.7%	1.8%	3.4%	0.0%
Arson	2.5%	0.0%	0.0%	0.0%
Assault	20.2%	14.5%	17.1%	30.8%
Burglary	9.8%	4.5%	3.9%	3.8%
Contempt of Court	6.2%	13.6%	20.5%	0.0%
Custody	0.0%	0.0%	0.0%	0.0%
Desertion/Support	0.0%	0.0%	0.0%	0.0%
Disorderly Conduct	1.1%	0.0%	2.0%	0.0%
Escapes	0.3%	0.0%	0.0%	0.0%
Extortion	1.4%	0.9%	1.0%	0.0%
Failure to Appear	0.6%	4.5%	1.5%	0.0%
Family Offense	0.0%	0.0%	0.0%	0.0%
Fraud	0.8%	1.8%	0.0%	0.0%
Gangs	0.0%	0.0%	0.0%	0.0%
Kidnapping	0.0%	0.0%	0.0%	0.0%
Larceny	7.9%	5.5%	4.4%	11.5%
Miscellaneous/Other	1.4%	1.8%	0.5%	0.0%
Murder	0.3%	0.0%	0.5%	0.0%
Narcotics	6.7%	7.3%	9.8%	0.0%
Obscenity	0.0%	0.9%	0.0%	0.0%
Obstruction of Justice	1.1%	2.7%	2.0%	0.0%
Prob./Parole Violation ¹	23.0%	25.5%	17.6%	46.2%
Robbery	2.2%	0.0%	0.0%	0.0%
Sex Offense	5.6%	0.0%	1.0%	3.8%
Spousal Abuse	0.0%	0.0%	0.0%	0.0%
Status Offense ²	0.0%	0.9%	4.9%	0.0%
Telephone Law	0.0%	3.6%	1.5%	0.0%
Traffic	0.0%	0.0%	2.9%	0.0%
Trespass	0.6%	2.7%	2.4%	0.0%
Vandalism	4.2%	5.5%	3.4%	3.8%
Weapons	1.7%	1.8%	0.0%	0.0%
Offense Severity				
Felonies:				
- Against Persons	21.6%	4.5%	5.9%	23.1%
- Weapons/Narcotics	6.2%	2.7%	2.4%	0.0%
- Other	16.9%	10.0%	8.8%	15.4%
Class 1 Misdemeanors:				
- Against Persons	14.0%	16.4%	16.6%	11.5%
- Other	10.1%	21.8%	19.5%	0.0%
Prob./Parole Violation ¹	23.0%	27.3%	18.0%	46.2%
Court Order Violation	6.2%	13.6%	23.9%	0.0%
Status Offense ²	0.0%	1.8%	3.4%	0.0%
Others	1.4%	1.8%	1.5%	3.8%
Offense Information Missing	0.6%	0.0%	0.0%	0.0%
Total Admissions	356	110	205	26

1, 2 - Variations are due to slightly different offense categorization.

All data were downloaded on 11/14/2007. Any changes after that date are not reflected in this book. Percentages may not add to 100% due to rounding.

ADMISSIONS BY COURT DISTRICT, FY 2007

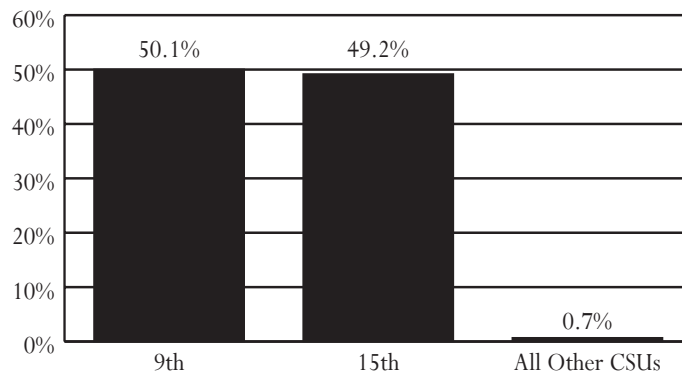

AVERAGE DAILY POPULATION VS CAPACITY, FY 2005-2007

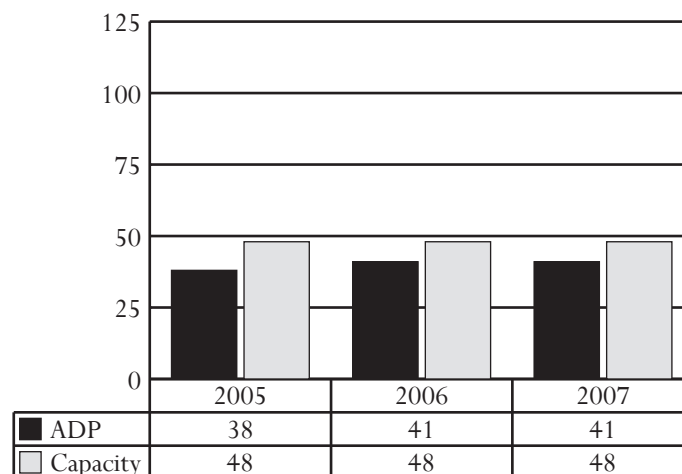

ADMISSIONS BY DISPOSITIONAL STATUS, FY 2007

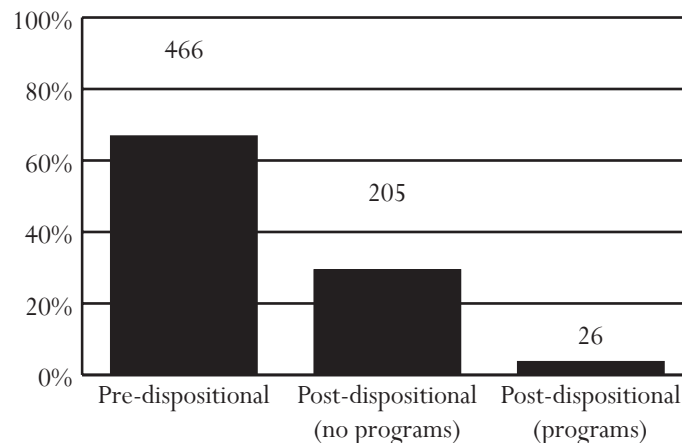

New River Valley Juvenile Detention Home

Superintendent: Colleen French
Capacity: 24 beds

650 Wades Lane, N.W.
Christiansburg, Virginia 24073
540-381-0097

Owned by: A commission of the City of Radford and Giles, Pulaski, and Montgomery counties. Primary users: Members of the commission as well as the City of Galax, and Wythe, Carroll, Floyd, Grayson, and Bland counties.

ADMISSIONS, FY 2005-2007

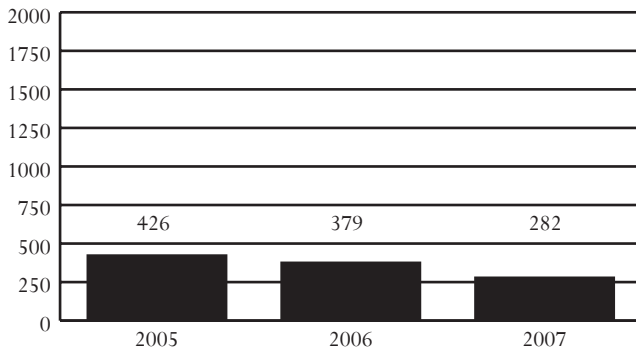

DAI SCORES AT ADMISSION*, FY 2005-2007

DAI Scores	2005	2006	2007
0-9 (Release)	25.2%	25.3%	17.9%
10-14 (Detention Alternative)	20.9%	27.4%	17.9%
15+ (Secure Detention)	46.0%	42.5%	61.1%
Missing	7.9%	4.8%	3.2%

*Only includes Pre-D and "non-judge ordered" cases

ADMISSIONS BY RACE, SEX, AND AGE, FY 2005-2007

Demographics	2005	2006	2007
Race			
Black	17.6%	20.3%	19.5%
White	79.1%	78.4%	77.0%
Hispanic	2.8%	0.8%	2.8%
Other	0.5%	0.5%	0.7%
Sex			
Male	73.5%	73.9%	75.2%
Female	26.5%	26.1%	24.8%
Age			
8-12	2.1%	2.1%	1.1%
13	4.7%	4.2%	5.7%
14	12.7%	9.2%	6.0%
15	27.2%	24.8%	14.5%
16	22.5%	30.1%	29.4%
17	30.8%	29.3%	39.0%
18-20	0.0%	0.0%	0.0%
Error/Missing	0.0%	0.3%	4.3%
Total Admissions	426	379	282

- *Source of Admissions:*
 - 96.1% of admissions were from the 27th District. See pages 82-83 for data pertaining to this CSU.
 - Weekender admissions were counted as a single admission instead of counting each weekend separately. Data presented will not be comparable to data in *Data Resource Guides* before FY 2004.
- *Juveniles Admitted to Detention:*
 - 117 juveniles were admitted once to detention, and 66 juveniles were admitted multiple times, for a total of 183 juveniles and 282 detention admissions.
- *Admission Trends:*
 - Admissions decreased 34% between FY 2005 and FY 2007 and 26% between FY 2006 and FY 2007.
- *DAI Scores at Admission (FY 2007):*
 - Of the juveniles who were detained, 61.1% had a DAI score indicating secure detention.
 - For the juveniles who received a score of less than 15, 0.0% had mandatory overrides.
- *Offense Category (Most serious detaining offense):*
 - Pre-D - Assault (25.3%)
 - Post-D - Probation/Parole Violation (36.7%)
- *Offense Severity (Most serious detaining offense):*
 - Felony - 39.5% of Pre-D; 20.0% of Post-D
 - Class 1 Misdemeanor - 27.8% of Pre-D; 22.5% of Post-D
 - Probation/Parole Violation - 17.9% of Pre-D; 38.3% of Post-D
- *Average Daily Population (ADP):*
 - ADP decreased 21% between FY 2005 and FY 2007 and increased 5% between FY 2006 and FY 2007.
 - ADP has been below capacity for 2 of the last 3 fiscal years.
- *Average Length of Stay (LOS):*
 - In order to accurately account for movement of juveniles between facilities, LOS is calculated at the detaining CSU level. For specific LOS data, refer to pages for CSUs served by this detention home.
- *Child Care Days (CCD):*
 - Total number of CCD for FY 2007 was 7,855. This is a 1.2% increase from the previous fiscal year (7,764 CCD).
- *Dispositional Status:*
 - 162 Pre-dispositional admissions
 - 105 Post-dispositional admissions without programs including 16 weekend admissions
 - 15 Post-dispositional admissions with programs

All data were downloaded on 11/14/2007. Any changes after that date are not reflected in this book. Percentages may not add to 100% due to rounding.

ADMISSIONS BY DETAINING OFFENSE, FY 2007

Most Serious Offense	Pre-Disp.		Post-Disp.	
	Judge Order? No	Yes	With Program? No	Yes
Offense Category				
Abusive Language	0.0%	0.0%	0.0%	0.0%
Alcohol	0.0%	0.0%	0.0%	0.0%
Arson	1.1%	4.5%	0.0%	0.0%
Assault	41.1%	3.0%	15.2%	20.0%
Burglary	6.3%	1.5%	1.9%	6.7%
Contempt of Court	1.1%	20.9%	20.0%	0.0%
Custody	0.0%	0.0%	0.0%	0.0%
Desertion/Support	0.0%	0.0%	0.0%	0.0%
Disorderly Conduct	1.1%	1.5%	2.9%	0.0%
Escapes	0.0%	0.0%	0.0%	0.0%
Extortion	1.1%	1.5%	0.0%	6.7%
Failure to Appear	1.1%	20.9%	0.0%	0.0%
Family Offense	0.0%	0.0%	0.0%	0.0%
Fraud	1.1%	6.0%	1.0%	0.0%
Gangs	0.0%	0.0%	0.0%	0.0%
Kidnapping	1.1%	0.0%	0.0%	0.0%
Larceny	11.6%	1.5%	7.6%	40.0%
Miscellaneous/Other	1.1%	0.0%	0.0%	0.0%
Murder	2.1%	0.0%	0.0%	0.0%
Narcotics	7.4%	3.0%	3.8%	0.0%
Obscenity	0.0%	0.0%	0.0%	0.0%
Obstruction of Justice	2.1%	0.0%	0.0%	0.0%
Prob./Parole Violation ¹	11.6%	22.4%	40.0%	13.3%
Robbery	2.1%	0.0%	0.0%	0.0%
Sex Offense	3.2%	0.0%	0.0%	0.0%
Spousal Abuse	0.0%	0.0%	0.0%	0.0%
Status Offense ²	0.0%	7.5%	2.9%	0.0%
Telephone Law	0.0%	0.0%	0.0%	0.0%
Traffic	1.1%	0.0%	1.9%	6.7%
Trespass	0.0%	1.5%	0.0%	0.0%
Vandalism	2.1%	3.0%	1.9%	6.7%
Weapons	1.1%	1.5%	1.0%	0.0%
Offense Severity				
Felonies:				
- Against Persons	30.5%	3.0%	1.9%	20.0%
- Weapons/Narcotics	6.3%	3.0%	1.9%	0.0%
- Other	22.1%	6.0%	8.6%	53.3%
Class 1 Misdemeanors:				
- Against Persons	23.2%	6.0%	13.3%	6.7%
- Other	4.2%	22.4%	10.5%	6.7%
Prob./Parole Violation ¹	11.6%	26.9%	41.9%	13.3%
Court Order Violation	1.1%	23.9%	19.0%	0.0%
Status Offense ²	0.0%	7.5%	2.9%	0.0%
Others	1.1%	1.5%	0.0%	0.0%
Offense Information Missing	0.0%	0.0%	0.0%	0.0%
Total Admissions	95	67	105	15

1, 2 - Variations are due to slightly different offense categorization.

All data were downloaded on 11/14/2007. Any changes after that date are not reflected in this book. Percentages may not add to 100% due to rounding.

ADMISSIONS BY COURT DISTRICT, FY 2007

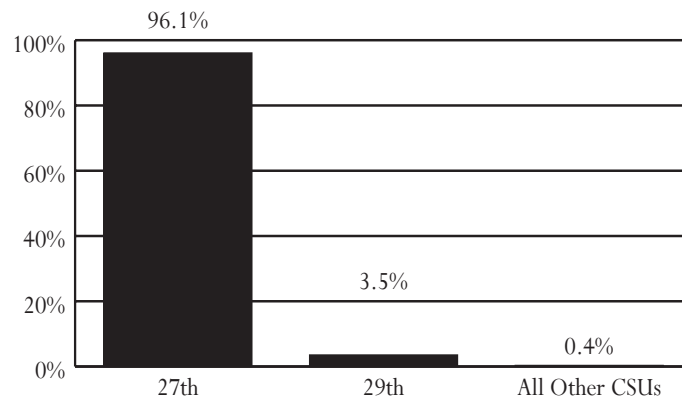

AVERAGE DAILY POPULATION VS CAPACITY, FY 2005-2007

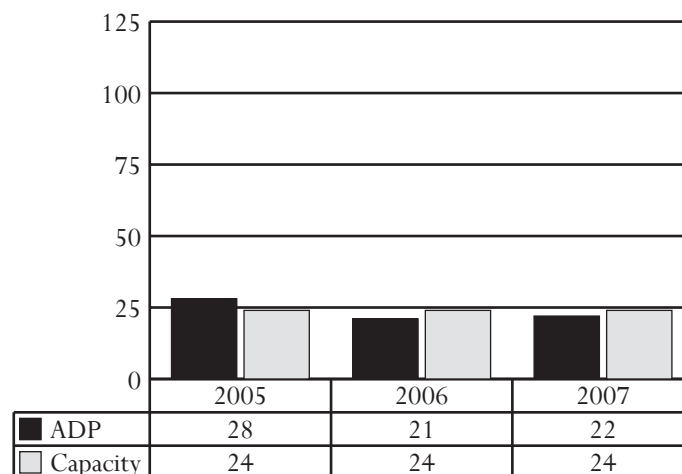

ADMISSIONS BY DISPOSITIONAL STATUS, FY 2007

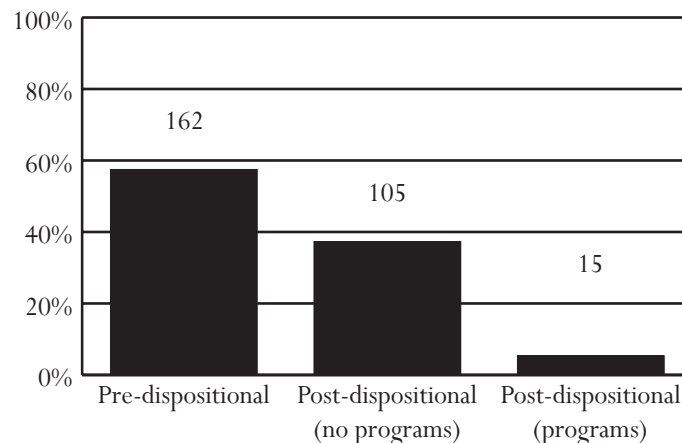

Newport News Secure Detention

Superintendent: Sheena Christian-Howard
Capacity: 110 beds

350 25th Street
Newport News, Virginia 23607
757-926-1600

Owned by: The City of Newport News. Primary users: The cities of Newport News and Hampton.

ADMISSIONS, FY 2005-2007

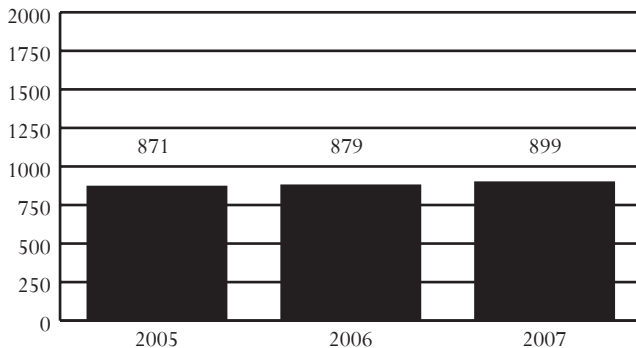

DAI SCORES AT ADMISSION*, FY 2005-2007

DAI Scores	2005	2006	2007
0-9 (Release)	8.5%	6.9%	6.9%
10-14 (Detention Alternative)	22.4%	18.3%	14.9%
15+ (Secure Detention)	64.0%	72.4%	73.9%
Missing	5.2%	2.4%	4.4%

*Only includes Pre-D and "non-judge ordered" cases

ADMISSIONS BY RACE, SEX, AND AGE, FY 2005-2007

Demographics	2005	2006	2007
Race			
Black	78.9%	82.8%	80.4%
White	17.6%	14.8%	16.8%
Hispanic	1.7%	1.8%	1.9%
Other	1.8%	0.6%	0.9%
Sex			
Male	74.7%	80.0%	82.9%
Female	25.3%	20.0%	17.1%
Age			
8-12	2.1%	2.3%	2.9%
13	8.3%	4.7%	4.7%
14	13.3%	10.8%	13.0%
15	22.4%	23.1%	23.2%
16	24.9%	30.9%	29.7%
17	28.8%	28.2%	26.5%
18-20	0.0%	0.0%	0.0%
Error/Missing	0.2%	0.0%	0.0%
Total Admissions	871	879	899

• Source of Admissions:

- 99.9% of admissions were from the 7th and 8th Districts. See pages 36-37 and 38-39, respectively, for data pertaining to these CSUs.
- Weekender admissions were counted as a single admission instead of counting each weekend separately. Data presented will not be comparable to data in *Data Resource Guides* before FY 2004.

• Juveniles Admitted to Detention:

- 432 juveniles were admitted once to detention, and 176 juveniles were admitted multiple times, for a total of 608 juveniles and 899 detention admissions.

• Admission Trends:

- Admissions increased 3% between FY 2005 and FY 2007 and 2% between FY 2006 and FY 2007.

• DAI Scores at Admission (FY 2007):

- Of the juveniles who were detained, 73.9% had a DAI score indicating secure detention.
- For the juveniles who received a score of less than 15, 31.7% had mandatory overrides.

• Offense Category (Most serious detaining offense):

- Pre-D - Robbery (13.0%) or Assault (11.7%)
- Post-D - Contempt of Court (34.6%)

• Offense Severity (Most serious detaining offense):

- Felony - 55.5% of Pre-D; 13.8% of Post-D
- Class 1 Misdemeanor - 21.1% of Pre-D; 16.2% of Post-D
- Probation/Parole Violation - 7.7% of Pre-D; 26.9% of Post-D

• Average Daily Population (ADP):

- ADP increased 3% between FY 2005 and FY 2007 and 18% between FY 2006 and FY 2007.
- ADP has consistently been below capacity.

• Average Length of Stay (LOS):

- In order to accurately account for movement of juveniles between facilities, LOS is calculated at the detaining CSU level. For specific LOS data, refer to pages for CSUs served by this detention home.

• Child Care Days (CCD):

- Total number of CCD for FY 2007 was 23,860. This is a 17.9% increase from the previous fiscal year (20,241 CCD).

• Dispositional Status:

- 769 Pre-dispositional admissions
- 104 Post-dispositional admissions without programs including 21 weekend admissions
- 26 Post-dispositional admissions with programs

All data were downloaded on 11/14/2007. Any changes after that date are not reflected in this book. Percentages may not add to 100% due to rounding.

ADMISSIONS BY DETAINING OFFENSE, FY 2007

Most Serious Offense	Pre-Disp.		Post-Disp.	
	Judge Order? No	Yes	With Program? No	Yes
Offense Category				
Abusive Language	0.0%	0.0%	0.0%	0.0%
Alcohol	0.2%	0.0%	0.0%	0.0%
Arson	0.7%	0.9%	0.0%	0.0%
Assault	14.2%	5.5%	8.7%	7.7%
Burglary	11.4%	1.8%	1.9%	7.7%
Contempt of Court	1.1%	33.9%	38.5%	19.2%
Custody	0.0%	0.5%	0.0%	0.0%
Desertion/Support	0.0%	0.0%	0.0%	0.0%
Disorderly Conduct	0.2%	0.0%	0.0%	0.0%
Escapes	3.6%	6.4%	0.0%	0.0%
Extortion	0.2%	0.0%	0.0%	0.0%
Failure to Appear	0.2%	29.8%	1.0%	3.8%
Family Offense	0.0%	0.0%	0.0%	0.0%
Fraud	0.4%	0.5%	0.0%	0.0%
Gangs	0.4%	0.0%	0.0%	0.0%
Kidnapping	1.1%	0.0%	0.0%	0.0%
Larceny	10.3%	3.2%	3.8%	7.7%
Miscellaneous/Other	1.5%	1.4%	0.0%	0.0%
Murder	0.9%	0.0%	0.0%	0.0%
Narcotics	8.9%	0.9%	5.8%	11.5%
Obscenity	0.0%	0.0%	0.0%	0.0%
Obstruction of Justice	1.6%	0.9%	1.0%	7.7%
Prob./Parole Violation ¹	8.2%	6.4%	26.9%	26.9%
Robbery	18.1%	0.0%	1.0%	0.0%
Sex Offense	4.9%	0.0%	0.0%	0.0%
Spousal Abuse	0.0%	0.0%	0.0%	0.0%
Status Offense ²	0.9%	2.8%	5.8%	0.0%
Telephone Law	0.2%	0.0%	0.0%	0.0%
Traffic	0.5%	1.8%	1.0%	3.8%
Trespass	0.5%	0.9%	1.9%	0.0%
Vandalism	2.5%	0.9%	0.0%	0.0%
Weapons	6.9%	1.4%	1.9%	3.8%
Offense Severity				
Felonies:				
- Against Persons	39.6%	2.3%	2.9%	0.0%
- Weapons/Narcotics	9.1%	0.0%	1.0%	7.7%
- Other	23.8%	10.6%	5.8%	23.1%
Class 1 Misdemeanors:				
- Against Persons	3.8%	4.1%	6.7%	7.7%
- Other	12.2%	29.8%	8.7%	11.5%
Prob./Parole Violation ¹	8.2%	6.4%	26.9%	26.9%
Court Order Violation	1.1%	39.4%	38.5%	19.2%
Status Offense ²	1.1%	3.2%	5.8%	3.8%
Others	0.9%	4.1%	2.9%	0.0%
Offense Information Missing	0.4%	0.0%	1.0%	0.0%
Total Admissions	551	218	104	26

1, 2 - Variations are due to slightly different offense categorization.

All data were downloaded on 11/14/2007. Any changes after that date are not reflected in this book. Percentages may not add to 100% due to rounding.

ADMISSIONS BY COURT DISTRICT, FY 2007

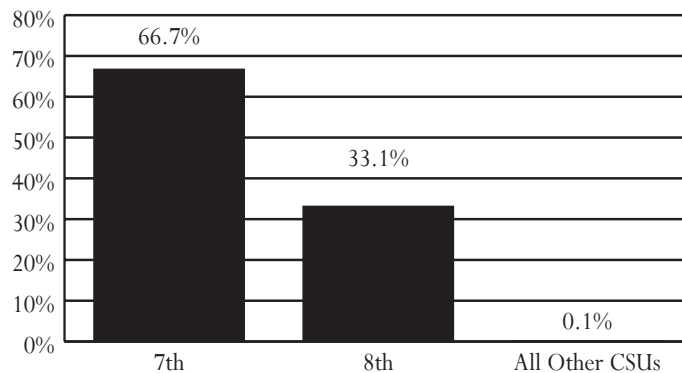

AVERAGE DAILY POPULATION VS CAPACITY, FY 2005-2007

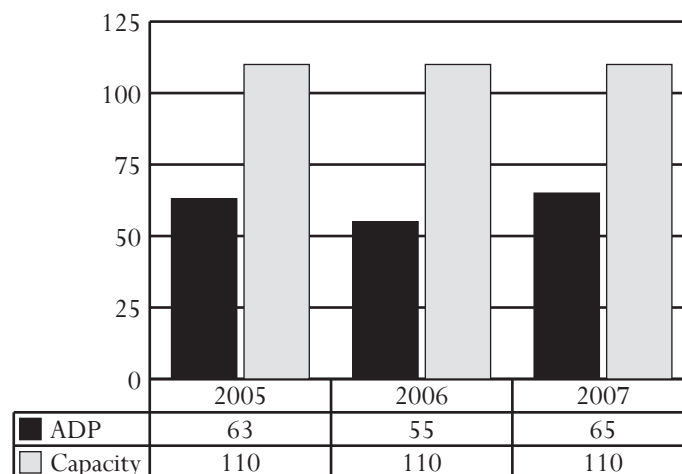

ADMISSIONS BY DISPOSITIONAL STATUS, FY 2007

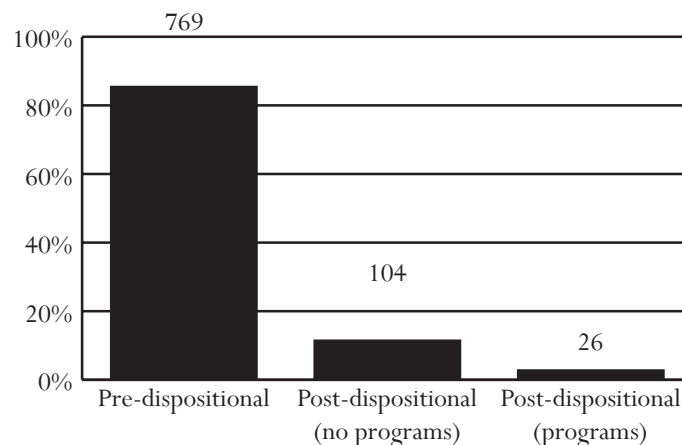

Norfolk Juvenile Detention Center

Superintendent: Antoine Ensley
Capacity: 80 beds

1260 Security Lane
Norfolk, Virginia 23502
757-441-5667

Owned by: The City of Norfolk. Primary users: The City of Norfolk, and Accomack and Northampton counties.

ADMISSIONS, FY 2005-2007

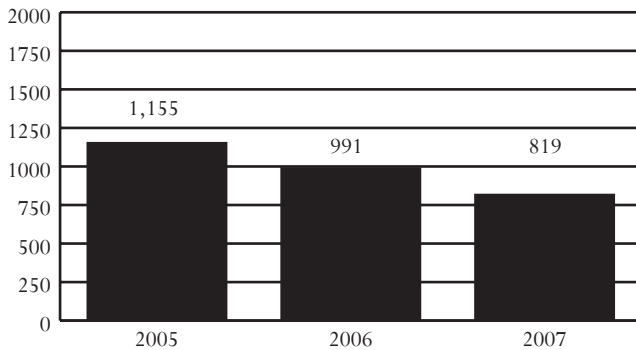

DAI SCORES AT ADMISSION*, FY 2005-2007

DAI Scores	2005	2006	2007
0-9 (Release)	16.8%	12.5%	10.1%
10-14 (Detention Alternative)	28.5%	25.8%	16.4%
15+ (Secure Detention)	52.0%	60.9%	72.0%
Missing	2.7%	0.7%	1.4%

*Only includes Pre-D and "non-judge ordered" cases

ADMISSIONS BY RACE, SEX, AND AGE, FY 2005-2007

Demographics	2005	2006	2007
Race			
Black	81.5%	82.5%	81.9%
White	15.8%	13.9%	13.9%
Hispanic	1.1%	1.7%	2.0%
Other	1.6%	1.8%	2.2%
Sex			
Male	71.9%	74.3%	78.9%
Female	28.1%	25.7%	21.1%
Age			
8-12	1.6%	1.2%	2.4%
13	6.1%	5.4%	5.0%
14	15.7%	12.4%	9.6%
15	24.1%	23.4%	24.5%
16	26.4%	27.6%	28.0%
17	25.8%	29.2%	30.0%
18-20	0.4%	0.6%	0.4%
Error/Missing	0.0%	0.1%	0.0%
Total Admissions	1,155	991	819

• Source of Admissions:

- 99.8% of admissions were from the 4th and 2A Districts. See pages 30-31 and 26-27, respectively, for data pertaining to these CSUs.
- Weekender admissions were counted as a single admission instead of counting each weekend separately. Data presented will not be comparable to data in *Data Resource Guides* before FY 2004.

• Juveniles Admitted to Detention:

- 375 juveniles were admitted once to detention, and 179 juveniles were admitted multiple times, for a total of 554 juveniles and 819 detention admissions.

• Admission Trends:

- Admissions decreased 29% between FY 2005 and FY 2007 and 17% between FY 2006 and FY 2007.

• DAI Scores at Admission (FY 2007):

- Of the juveniles who were detained, 72.0% had a DAI score indicating secure detention.
- For the juveniles who received a score of less than 15, 25.0% had mandatory overrides.

• Offense Category (Most serious detaining offense):

- Pre-D - Assault (16.5%) or Probation/Parole Violation (14.9%)
- Post-D - Contempt of Court (19.6%), Assault (18.4%) or Probation/Parole Violation (18.4%)

• Offense Severity (Most serious detaining offense):

- Felony - 47.3% of Pre-D; 16.6% of Post-D
- Class 1 Misdemeanor - 22.6% of Pre-D; 33.1% of Post-D
- Probation/Parole Violation - 15.1% of Pre-D; 19.0% of Post-D

• Average Daily Population (ADP):

- ADP decreased 23% between FY 2005 and FY 2007 and 6% between FY 2006 and FY 2007.
- ADP has been below capacity for 2 of the last 3 fiscal years.

• Average Length of Stay (LOS):

- In order to accurately account for movement of juveniles between facilities, LOS is calculated at the detaining CSU level. For specific LOS data, refer to pages for CSUs served by this detention home.

• Child Care Days (CCD):

- Total number of CCD for FY 2007 was 26,152. This is a 6.7% decrease from the previous fiscal year (28,031 CCD).

• Dispositional Status:

- 656 Pre-dispositional admissions
- 129 Post-dispositional admissions without programs including 0 weekend admissions
- 34 Post-dispositional admissions with programs

All data were downloaded on 11/14/2007. Any changes after that date are not reflected in this book. Percentages may not add to 100% due to rounding.

ADMISSIONS BY DETAINING OFFENSE, FY 2007

Most Serious Offense	Pre-Disp.		Post-Disp.	
	Judge Order? No	Yes	With Program? No	Yes
Offense Category				
Abusive Language	0.0%	0.4%	0.0%	0.0%
Alcohol	0.0%	0.7%	3.1%	0.0%
Arson	1.9%	0.4%	0.0%	0.0%
Assault	17.7%	14.8%	22.5%	2.9%
Burglary	5.6%	2.1%	1.6%	5.9%
Contempt of Court	0.3%	8.8%	24.0%	2.9%
Custody	0.0%	0.0%	0.0%	0.0%
Desertion/Support	0.0%	0.0%	0.0%	0.0%
Disorderly Conduct	0.5%	2.1%	2.3%	2.9%
Escapes	0.5%	0.0%	0.0%	2.9%
Extortion	0.3%	0.0%	0.8%	0.0%
Failure to Appear	0.5%	27.2%	8.5%	0.0%
Family Offense	0.0%	0.4%	0.0%	0.0%
Fraud	0.5%	0.0%	0.0%	2.9%
Gangs	0.8%	0.0%	0.0%	0.0%
Kidnapping	4.8%	0.7%	1.6%	0.0%
Larceny	6.7%	7.1%	5.4%	17.6%
Miscellaneous/Other	2.1%	0.4%	1.6%	0.0%
Murder	0.8%	0.0%	0.0%	0.0%
Narcotics	4.0%	3.2%	3.1%	5.9%
Obscenity	0.0%	0.0%	0.0%	0.0%
Obstruction of Justice	0.0%	0.7%	2.3%	0.0%
Prob./Parole Violation ¹	13.9%	16.3%	8.5%	55.9%
Robbery	20.1%	6.0%	0.8%	0.0%
Sex Offense	5.1%	0.7%	1.6%	0.0%
Spousal Abuse	0.0%	0.0%	0.0%	0.0%
Status Offense ²	0.0%	0.7%	4.7%	0.0%
Telephone Law	0.3%	0.4%	0.0%	0.0%
Traffic	0.3%	0.0%	1.6%	0.0%
Trespass	1.1%	2.5%	1.6%	0.0%
Vandalism	0.5%	3.9%	3.1%	0.0%
Weapons	4.3%	0.7%	1.6%	0.0%
Offense Severity				
Felonies:				
- Against Persons	46.6%	11.0%	6.2%	2.9%
- Weapons/Narcotics	4.6%	2.1%	0.8%	2.9%
- Other	15.0%	9.2%	6.2%	23.5%
Class 1 Misdemeanors:				
- Against Persons	4.8%	12.7%	22.5%	0.0%
- Other	6.2%	25.1%	16.3%	11.8%
Prob./Parole Violation ¹	13.9%	16.6%	8.5%	58.8%
Court Order Violation	0.3%	20.8%	31.0%	0.0%
Status Offense ²	0.3%	1.1%	4.7%	0.0%
Others	1.1%	1.4%	3.9%	0.0%
Offense Information Missing	7.2%	0.0%	0.0%	0.0%
Total Admissions	373	283	129	34

1, 2 - Variations are due to slightly different offense categorization.

All data were downloaded on 11/14/2007. Any changes after that date are not reflected in this book. Percentages may not add to 100% due to rounding.

ADMISSIONS BY COURT DISTRICT, FY 2007

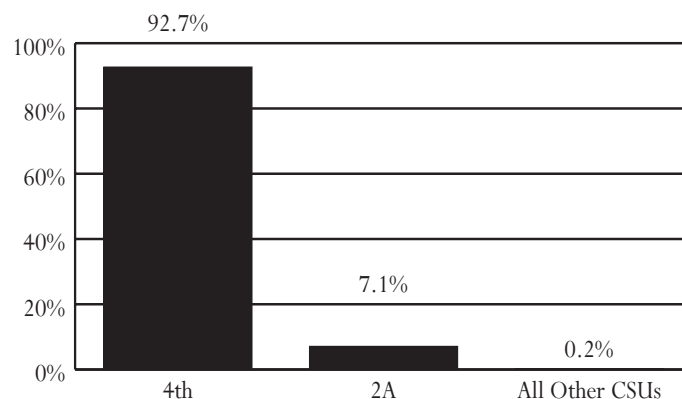

AVERAGE DAILY POPULATION VS CAPACITY, FY 2005-2007

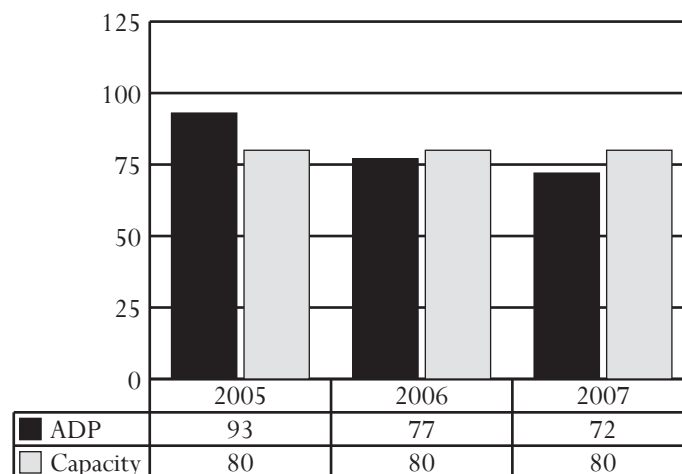

ADMISSIONS BY DISPOSITIONAL STATUS, FY 2007

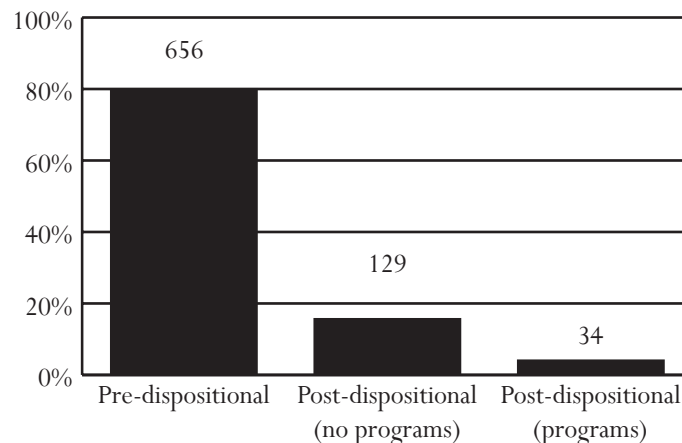

Northern Virginia Juvenile Detention Home

Executive Director: Krystal Kimrey
Capacity: 70 beds

200 South Whiting Street
Alexandria, Virginia 22304
703-751-3700

Owned by: A commission of the cities of Falls Church and Alexandria, and Arlington County. Primary users: Members of the commission.

ADMISSIONS, FY 2005-2007

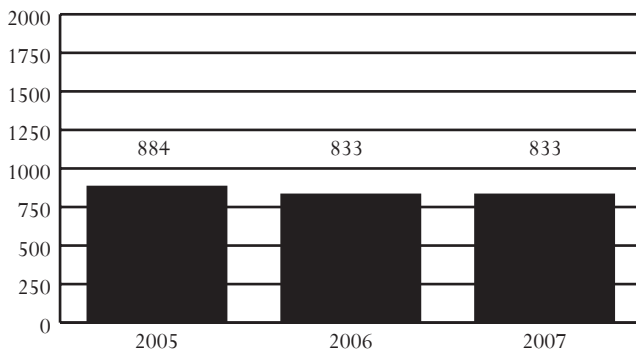

DAI SCORES AT ADMISSION*, FY 2005-2007

DAI Scores	2005	2006	2007
0-9 (Release)	27.1%	27.1%	25.4%
10-14 (Detention Alternative)	25.0%	28.2%	23.8%
15+ (Secure Detention)	33.3%	30.6%	35.2%
Missing	14.6%	14.1%	15.6%

*Only includes Pre-D and "non-judge ordered" cases

ADMISSIONS BY RACE, SEX, AND AGE, FY 2005-2007

Demographics	2005	2006	2007
Race			
Black	40.6%	46.1%	46.8%
White	18.6%	15.4%	12.2%
Hispanic	38.3%	34.5%	36.6%
Other	2.5%	4.1%	4.3%
Sex			
Male	69.6%	73.7%	72.6%
Female	30.4%	26.3%	27.4%
Age			
8-12	1.8%	1.7%	1.9%
13	6.3%	3.2%	6.1%
14	16.3%	14.6%	13.9%
15	21.4%	22.3%	21.4%
16	24.9%	26.2%	26.8%
17	28.6%	31.8%	29.5%
18-20	0.5%	0.1%	0.2%
Error/Missing	0.2%	0.0%	0.1%
Total Admissions	884	833	833

• Source of Admissions:

- 91.7% of admissions were from the 17th and 18th Districts. See pages 56-57 and 60-61, respectively, for data pertaining to these CSUs.
- Weekender admissions were counted as a single admission instead of counting each weekend separately. Data presented will not be comparable to data in *Data Resource Guides* before FY 2004.

• Juveniles Admitted to Detention:

- 306 juveniles were admitted once to detention, and 181 juveniles were admitted multiple times, for a total of 487 juveniles and 833 detention admissions.

• Admission Trends:

- Admissions decreased 6% between FY 2005 and FY 2007 and remained the same between FY 2006 and FY 2007.

• DAI Scores at Admission (FY 2007):

- Of the juveniles who were detained, 35.2% had a DAI score indicating secure detention.
- For the juveniles who received a score of less than 15, 15.0% had mandatory overrides.

• Offense Category (Most serious detaining offense):

- Pre-D - Probation/Parole Violation (35.5%)
- Post-D - Probation/Parole Violation (53.8%)

• Offense Severity (Most serious detaining offense):

- Felony - 33.7% of Pre-D; 15.3% of Post-D
- Class 1 Misdemeanor - 19.2% of Pre-D; 20.4% of Post-D
- Probation/Parole Violation - 35.5% of Pre-D; 53.8% of Post-D

• Average Daily Population (ADP):

- ADP decreased 8% between FY 2005 and FY 2007 and 14% between FY 2006 and FY 2007.
- ADP has consistently been below capacity.

• Average Length of Stay (LOS):

- In order to accurately account for movement of juveniles between facilities, LOS is calculated at the detaining CSU level. For specific LOS data, refer to pages for CSUs served by this detention home.

• Child Care Days (CCD):

- Total number of CCD for FY 2007 was 17,654. This is a 14.2% decrease from the previous fiscal year (20,571 CCD).

• Dispositional Status:

- 558 Pre-dispositional admissions
- 257 Post-dispositional admissions without programs including 22 weekend admissions
- 18 Post-dispositional admissions with programs

All data were downloaded on 11/14/2007. Any changes after that date are not reflected in this book. Percentages may not add to 100% due to rounding.

ADMISSIONS BY DETAINING OFFENSE, FY 2007

Most Serious Offense	Pre-Disp.		Post-Disp.	
	Judge Order? No	Yes	With Program? No	Yes
Offense Category				
Abusive Language	0.0%	0.0%	0.0%	0.0%
Alcohol	0.0%	1.7%	0.8%	0.0%
Arson	0.0%	0.0%	0.0%	0.0%
Assault	14.3%	10.4%	9.7%	11.1%
Burglary	2.6%	5.9%	3.9%	16.7%
Contempt of Court	0.0%	1.0%	5.4%	0.0%
Custody	0.0%	0.0%	0.0%	0.0%
Desertion/Support	0.0%	0.0%	0.0%	0.0%
Disorderly Conduct	1.3%	1.2%	1.2%	5.6%
Escapes	0.0%	0.0%	0.0%	0.0%
Extortion	0.0%	0.2%	0.0%	0.0%
Failure to Appear	3.2%	2.0%	1.2%	0.0%
Family Offense	0.0%	0.0%	0.0%	0.0%
Fraud	0.6%	1.0%	0.4%	5.6%
Gangs	2.6%	0.5%	1.6%	0.0%
Kidnapping	0.6%	0.2%	0.0%	0.0%
Larceny	14.3%	13.1%	8.6%	16.7%
Miscellaneous/Other	1.9%	1.2%	1.2%	0.0%
Murder	0.6%	0.0%	0.0%	0.0%
Narcotics	3.9%	3.5%	2.3%	0.0%
Obscenity	0.0%	0.0%	0.0%	0.0%
Obstruction of Justice	0.0%	1.2%	0.0%	0.0%
Prob./Parole Violation ¹	11.0%	44.8%	54.5%	44.4%
Robbery	10.4%	3.2%	1.6%	0.0%
Sex Offense	1.9%	1.7%	0.4%	0.0%
Spousal Abuse	0.0%	0.0%	0.0%	0.0%
Status Offense ²	1.9%	3.5%	2.3%	0.0%
Telephone Law	0.0%	0.0%	0.0%	0.0%
Traffic	0.0%	0.5%	2.3%	0.0%
Trespass	0.0%	0.5%	1.2%	0.0%
Vandalism	2.6%	1.2%	1.2%	0.0%
Weapons	4.5%	1.2%	0.4%	0.0%
Offense Severity				
Felonies:				
- Against Persons	21.4%	8.7%	2.7%	5.6%
- Weapons/Narcotics	2.6%	1.7%	0.0%	0.0%
- Other	17.5%	20.3%	11.3%	27.8%
Class 1 Misdemeanors:				
- Against Persons	9.1%	7.9%	9.3%	11.1%
- Other	13.0%	10.1%	10.9%	11.1%
Prob./Parole Violation ¹	11.0%	44.8%	54.5%	44.4%
Court Order Violation	0.0%	1.0%	5.4%	0.0%
Status Offense ²	1.9%	3.5%	2.3%	0.0%
Others	1.9%	2.0%	3.5%	0.0%
Offense Information Missing	21.4%	0.0%	0.0%	0.0%
Total Admissions	154	404	257	18

1, 2 - Variations are due to slightly different offense categorization.

All data were downloaded on 11/14/2007. Any changes after that date are not reflected in this book. Percentages may not add to 100% due to rounding.

ADMISSIONS BY COURT DISTRICT, FY 2007

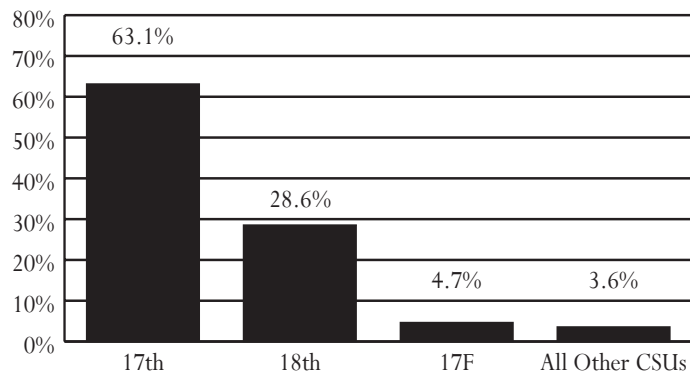

AVERAGE DAILY POPULATION VS CAPACITY, FY 2005-2007

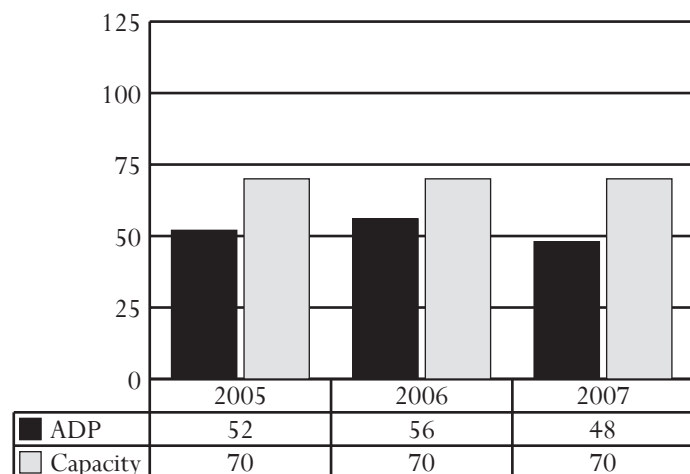

ADMISSIONS BY DISPOSITIONAL STATUS, FY 2007

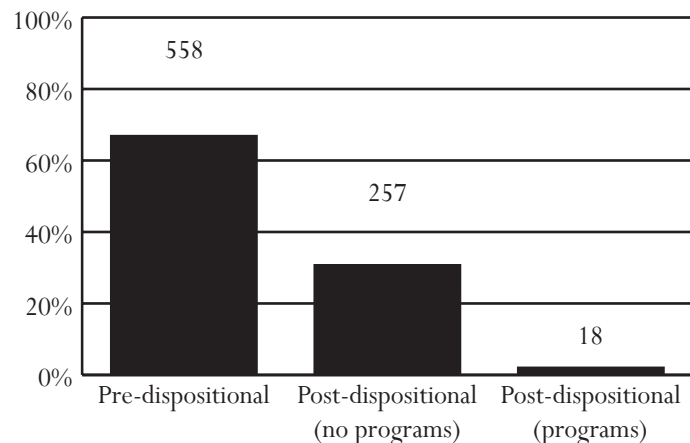

Northwestern Regional Juvenile Detention Center

Superintendent: Jim Stevenson
Capacity: 32 beds

145 Fort Collier Road
Winchester, Virginia 22603
540-722-6174

Owned by: A commission of the City of Winchester, and Frederick, Clarke, Page, Shenandoah, and Warren counties. Primary users: Members of the commission.

ADMISSIONS, FY 2005-2007

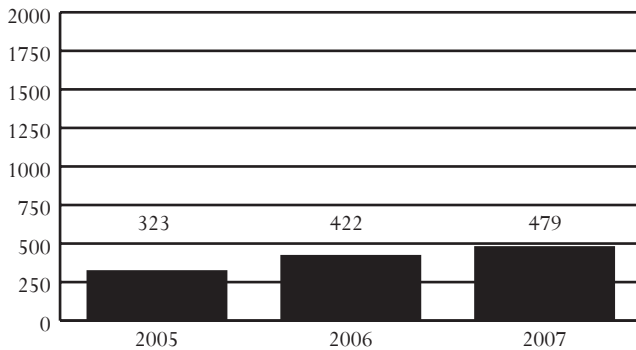

DAI SCORES AT ADMISSION*, FY 2005-2007

DAI Scores	2005	2006	2007
0-9 (Release)	7.0%	7.6%	12.2%
10-14 (Detention Alternative)	35.2%	34.5%	26.0%
15+ (Secure Detention)	45.8%	47.4%	49.7%
Missing	12.0%	10.5%	12.2%

*Only includes Pre-D and "non-judge ordered" cases

ADMISSIONS BY RACE, SEX, AND AGE, FY 2005-2007

Demographics	2005	2006	2007
Race			
Black	14.6%	14.0%	17.5%
White	77.4%	80.1%	72.7%
Hispanic	6.5%	5.0%	9.2%
Other	1.5%	0.9%	0.6%
Sex			
Male	80.2%	79.6%	74.3%
Female	19.8%	20.4%	25.7%
Age			
8-12	0.6%	0.7%	0.4%
13	2.5%	1.9%	2.7%
14	15.5%	12.6%	12.5%
15	19.8%	25.4%	18.8%
16	31.9%	25.4%	30.1%
17	29.4%	33.6%	35.3%
18-20	0.0%	0.2%	0.2%
Error/Missing	0.3%	0.2%	0.0%
Total Admissions	323	422	479

• Source of Admissions:

- 99.8% of admissions were from the 26th and 20L Districts. See pages 80-81 and 64-65, respectively, for data pertaining to these CSUs.
- Weekender admissions were counted as a single admission instead of counting each weekend separately. Data presented will not be comparable to data in *Data Resource Guides* before FY 2004.

• Juveniles Admitted to Detention:

- 226 juveniles were admitted once to detention, and 98 juveniles were admitted multiple times, for a total of 324 juveniles and 479 detention admissions.

• Admission Trends:

- Admissions increased 48% between FY 2005 and FY 2007 and 14% between FY 2006 and FY 2007.

• DAI Scores at Admission (FY 2007):

- Of the juveniles who were detained, 49.7% had a DAI score indicating secure detention.
- For the juveniles who received a score of less than 15, 10.1% had mandatory overrides.

• Offense Category (Most serious detaining offense):

- Pre-D - Probation/Parole Violation (20.8%) or Assault (19.2%)
- Post-D - Contempt of Court (37.1%)

• Offense Severity (Most serious detaining offense):

- Felony - 38.0% of Pre-D; 17.0% of Post-D
- Class 1 Misdemeanor - 23.1% of Pre-D; 29.5% of Post-D
- Probation/Parole Violation - 20.8% of Pre-D; 12.5% of Post-D

• Average Daily Population (ADP):

- ADP increased 53% between FY 2005 and FY 2007 and 16% between FY 2006 and FY 2007.
- ADP has consistently been below capacity.

• Average Length of Stay (LOS):

- In order to accurately account for movement of juveniles between facilities, LOS is calculated at the detaining CSU level. For specific LOS data, refer to pages for CSUs served by this detention home.

• Child Care Days (CCD):

- Total number of CCD for FY 2007 was 10,595. This is a 17.7% increase from the previous fiscal year (9,002 CCD).

• Dispositional Status:

- 255 Pre-dispositional admissions
- 210 Post-dispositional admissions without programs including 5 weekend admissions
- 14 Post-dispositional admissions with programs

All data were downloaded on 11/14/2007. Any changes after that date are not reflected in this book. Percentages may not add to 100% due to rounding.

ADMISSIONS BY DETAINING OFFENSE, FY 2007

Most Serious Offense	Pre-Disp.		Post-Disp.	
	Judge Order? No	Yes	With Program? No	Yes
Offense Category				
Abusive Language	0.0%	0.0%	0.0%	0.0%
Alcohol	1.5%	2.0%	0.5%	7.1%
Arson	0.5%	5.9%	0.5%	0.0%
Assault	22.5%	5.9%	15.7%	14.3%
Burglary	6.9%	2.0%	4.3%	14.3%
Contempt of Court	4.9%	2.0%	38.6%	14.3%
Custody	0.0%	0.0%	0.0%	0.0%
Desertion/Support	0.0%	0.0%	0.0%	0.0%
Disorderly Conduct	0.0%	2.0%	0.5%	0.0%
Escapes	0.0%	0.0%	0.0%	0.0%
Extortion	0.5%	0.0%	1.4%	7.1%
Failure to Appear	2.9%	52.9%	2.9%	0.0%
Family Offense	0.0%	0.0%	0.0%	0.0%
Fraud	1.5%	2.0%	1.9%	0.0%
Gangs	0.0%	0.0%	0.0%	0.0%
Kidnapping	1.0%	0.0%	0.0%	0.0%
Larceny	8.3%	9.8%	6.7%	7.1%
Miscellaneous/Other	0.0%	0.0%	0.5%	0.0%
Murder	0.0%	0.0%	0.0%	0.0%
Narcotics	4.4%	0.0%	2.4%	0.0%
Obscenity	0.0%	0.0%	0.0%	0.0%
Obstruction of Justice	0.5%	0.0%	0.5%	0.0%
Prob./Parole Violation ¹	23.5%	9.8%	11.4%	28.6%
Robbery	1.5%	0.0%	0.5%	0.0%
Sex Offense	4.9%	0.0%	1.0%	0.0%
Spousal Abuse	0.0%	0.0%	0.0%	0.0%
Status Offense ²	0.0%	3.9%	2.4%	0.0%
Telephone Law	0.0%	0.0%	0.0%	0.0%
Traffic	1.5%	0.0%	4.8%	0.0%
Trespass	0.0%	0.0%	0.5%	0.0%
Vandalism	0.5%	2.0%	2.9%	0.0%
Weapons	1.5%	0.0%	0.0%	7.1%
Offense Severity				
Felonies:				
- Against Persons	21.6%	7.8%	5.7%	21.4%
- Weapons/Narcotics	2.5%	0.0%	0.5%	0.0%
- Other	17.6%	15.7%	9.5%	14.3%
Class 1 Misdemeanors:				
- Against Persons	10.8%	3.9%	13.3%	7.1%
- Other	6.4%	43.1%	16.7%	14.3%
Prob./Parole Violation ¹	23.5%	9.8%	11.4%	28.6%
Court Order Violation	5.9%	15.7%	40.0%	14.3%
Status Offense ²	0.0%	3.9%	1.4%	0.0%
Others	0.5%	0.0%	1.0%	0.0%
Offense Information Missing	11.3%	0.0%	0.5%	0.0%
Total Admissions	204	51	210	14

1, 2 - Variations are due to slightly different offense categorization.

All data were downloaded on 11/14/2007. Any changes after that date are not reflected in this book. Percentages may not add to 100% due to rounding.

ADMISSIONS BY COURT DISTRICT, FY 2007

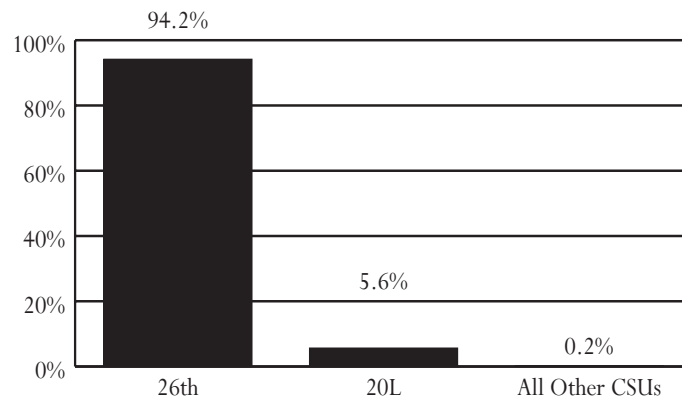

AVERAGE DAILY POPULATION VS CAPACITY, FY 2005-2007

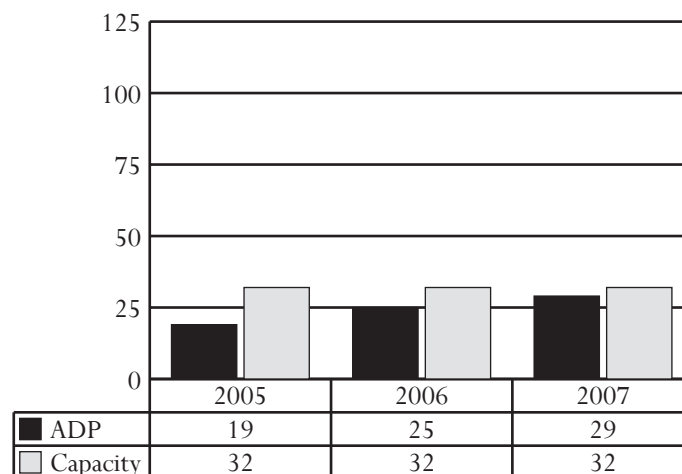

ADMISSIONS BY DISPOSITIONAL STATUS, FY 2007

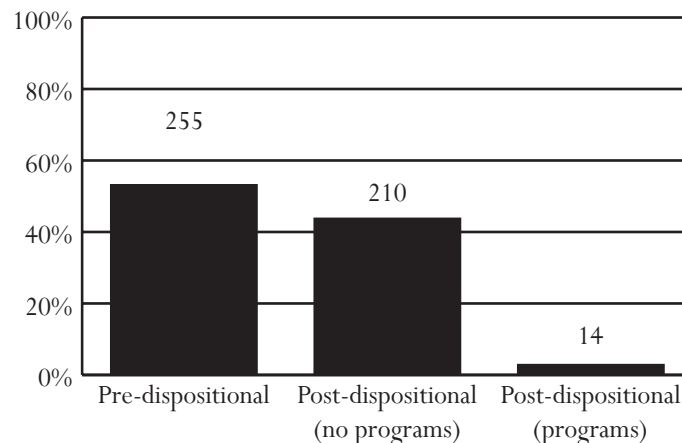

Piedmont Regional Juvenile Detention Center

Superintendent: Spring Johnson
Capacity: 20 beds

701 Industrial Park Road
Farmville, Virginia 23901
434-392-3834

Owned by: A commission of Amelia, Buckingham, Cumberland, Lunenburg, Nottoway, and Prince Edward counties. Primary users: Members of the commission.

ADMISSIONS, FY 2005-2007

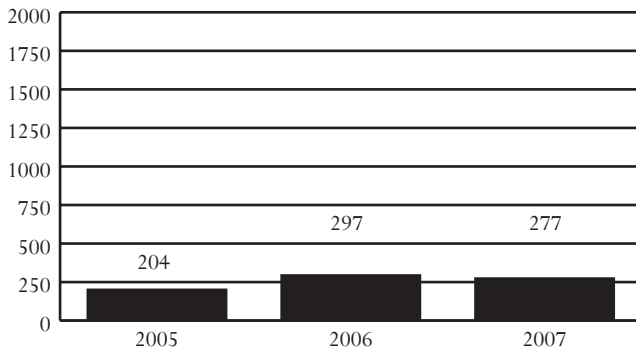

DAI SCORES AT ADMISSION*, FY 2005-2007

DAI Scores	2005	2006	2007
0-9 (Release)	31.8%	20.1%	16.3%
10-14 (Detention Alternative)	25.9%	20.1%	16.3%
15+ (Secure Detention)	42.4%	56.7%	67.4%
Missing	0.0%	3.0%	0.0%

*Only includes Pre-D and "non-judge ordered" cases

ADMISSIONS BY RACE, SEX, AND AGE, FY 2005-2007

Demographics	2005	2006	2007
Race			
Black	60.8%	67.7%	71.8%
White	36.3%	30.0%	26.7%
Hispanic	0.5%	0.7%	0.7%
Other	2.5%	1.7%	0.7%
Sex			
Male	71.1%	79.5%	77.3%
Female	28.9%	20.5%	22.7%
Age			
8-12	2.0%	2.4%	1.4%
13	4.4%	6.1%	5.1%
14	10.3%	13.5%	11.9%
15	24.0%	22.2%	19.1%
16	31.9%	26.3%	27.8%
17	27.5%	29.3%	33.6%
18-20	0.0%	0.3%	0.4%
Error/Missing	0.0%	0.0%	0.7%
Total Admissions	204	297	277

• Source of Admissions:

- 96.8% of admissions were from the 10th, 11th, and 6th Districts. See pages 42-43, 44-45, and 34-35, respectively, for data pertaining to these CSUs.
- Weekender admissions were counted as a single admission instead of counting each weekend separately. Data presented will not be comparable to data in *Data Resource Guides* before FY 2004.

• Juveniles Admitted to Detention:

- 172 juveniles were admitted once to detention, and 49 juveniles were admitted multiple times, for a total of 221 juveniles and 277 detention admissions.

• Admission Trends:

- Admissions increased 36% between FY 2005 and FY 2007 and decreased 7% between FY 2006 and FY 2007.

• DAI Scores at Admission (FY 2007):

- Of the juveniles who were detained, 67.4% had a DAI score indicating secure detention.
- For the juveniles who received a score of less than 15, 4.3% had mandatory overrides.

• Offense Category (Most serious detaining offense):

- Pre-D - Assault (28.8%)
- Post-D - Contempt of Court (29.1%)

• Offense Severity (Most serious detaining offense):

- Felony - 51.4% of Pre-D; 16.4% of Post-D
- Class 1 Misdemeanor - 25.2% of Pre-D; 38.2% of Post-D
- Probation/Parole Violation - 10.8% of Pre-D; 5.5% of Post-D

• Average Daily Population (ADP):

- ADP increased 60% between FY 2005 and FY 2007 and 7% between FY 2006 and FY 2007.
- ADP has consistently been below capacity.

• Average Length of Stay (LOS):

- In order to accurately account for movement of juveniles between facilities, LOS is calculated at the detaining CSU level. For specific LOS data, refer to pages for CSUs served by this detention home.

• Child Care Days (CCD):

- Total number of CCD for FY 2007 was 5,825. This is a 9.7% increase from the previous fiscal year (5,308 CCD).

• Dispositional Status:

- 222 Pre-dispositional admissions
- 55 Post-dispositional admissions without programs including 6 weekend admissions
- This detention home does not offer Post-dispositional programs.

All data were downloaded on 11/14/2007. Any changes after that date are not reflected in this book. Percentages may not add to 100% due to rounding.

ADMISSIONS BY DETAINING OFFENSE, FY 2007

Most Serious Offense	Pre-Disp.		Post-Disp.	
	Judge Order? No	Yes	With Program? No	Yes
Offense Category				
Abusive Language	0.0%	0.0%	0.0%	0.0%
Alcohol	0.0%	2.5%	3.6%	0.0%
Arson	1.4%	0.0%	0.0%	0.0%
Assault	37.3%	13.8%	23.6%	0.0%
Burglary	9.9%	7.5%	5.5%	0.0%
Contempt of Court	0.0%	25.0%	29.1%	0.0%
Custody	0.0%	0.0%	0.0%	0.0%
Desertion/Support	0.0%	0.0%	0.0%	0.0%
Disorderly Conduct	0.7%	1.3%	5.5%	0.0%
Escapes	0.0%	0.0%	0.0%	0.0%
Extortion	0.0%	1.3%	0.0%	0.0%
Failure to Appear	0.0%	2.5%	0.0%	0.0%
Family Offense	0.7%	0.0%	0.0%	0.0%
Fraud	0.7%	5.0%	0.0%	0.0%
Gangs	0.0%	0.0%	0.0%	0.0%
Kidnapping	0.7%	0.0%	0.0%	0.0%
Larceny	7.7%	15.0%	9.1%	0.0%
Miscellaneous/Other	0.7%	0.0%	0.0%	0.0%
Murder	1.4%	0.0%	0.0%	0.0%
Narcotics	4.2%	1.3%	0.0%	0.0%
Obscenity	0.0%	0.0%	0.0%	0.0%
Obstruction of Justice	0.0%	0.0%	0.0%	0.0%
Prob./Parole Violation ¹	8.5%	15.0%	5.5%	0.0%
Robbery	13.4%	1.3%	0.0%	0.0%
Sex Offense	3.5%	0.0%	0.0%	0.0%
Spousal Abuse	0.0%	0.0%	0.0%	0.0%
Status Offense ²	2.1%	3.8%	10.9%	0.0%
Telephone Law	0.0%	0.0%	0.0%	0.0%
Traffic	0.7%	0.0%	0.0%	0.0%
Trespass	0.7%	2.5%	1.8%	0.0%
Vandalism	2.8%	1.3%	3.6%	0.0%
Weapons	2.1%	1.3%	1.8%	0.0%
Offense Severity				
Felonies:				
- Against Persons	45.8%	3.8%	1.8%	0.0%
- Weapons/Narcotics	4.2%	0.0%	1.8%	0.0%
- Other	16.2%	21.3%	12.7%	0.0%
Class 1 Misdemeanors:				
- Against Persons	16.2%	15.0%	21.8%	0.0%
- Other	5.6%	16.3%	16.4%	0.0%
Prob./Parole Violation ¹	8.5%	15.0%	5.5%	0.0%
Court Order Violation	0.0%	25.0%	32.7%	0.0%
Status Offense ²	2.1%	3.8%	7.3%	0.0%
Others	0.7%	0.0%	0.0%	0.0%
Offense Information Missing	0.7%	0.0%	0.0%	0.0%
Total Admissions	142	80	55	0

1, 2 - Variations are due to slightly different offense categorization.

All data were downloaded on 11/14/2007. Any changes after that date are not reflected in this book. Percentages may not add to 100% due to rounding.

ADMISSIONS BY COURT DISTRICT, FY 2007

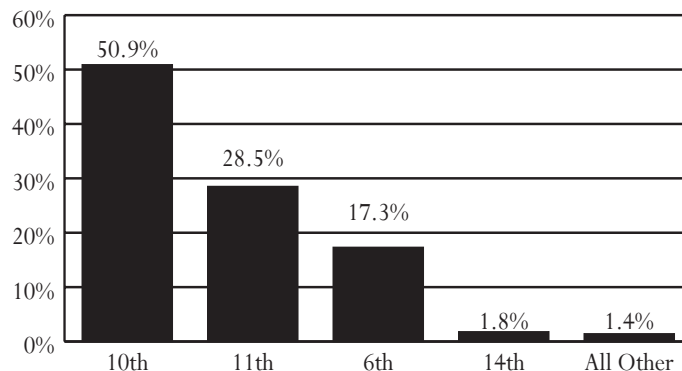

AVERAGE DAILY POPULATION VS CAPACITY, FY 2005-2007

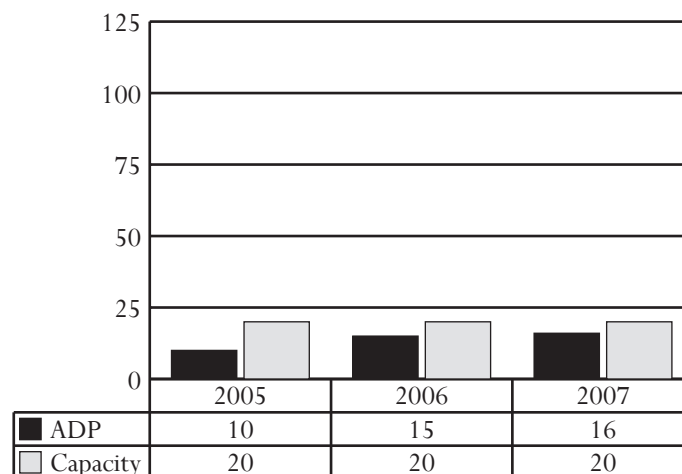

ADMISSIONS BY DISPOSITIONAL STATUS, FY 2007

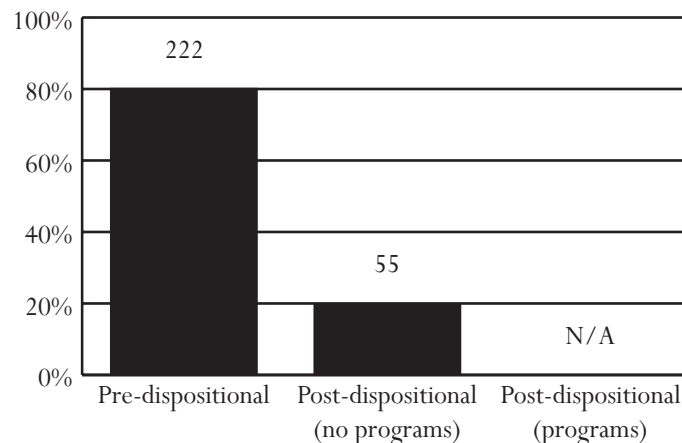

Prince William County Juvenile Detention Home

Superintendent: Curtis Harstad
Capacity: 72 beds

14873 Dumfries Road
Manassas, Virginia 20112
703-791-3181

Owned by: Prince William County. Primary users: The cities of Manassas and Manassas Park, and Prince William County.

ADMISSIONS, FY 2005-2007

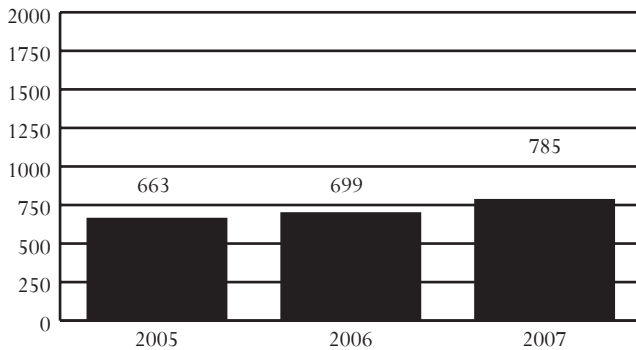

DAI SCORES AT ADMISSION*, FY 2005-2007

DAI Scores	2005	2006	2007
0-9 (Release)	14.1%	18.4%	10.5%
10-14 (Detention Alternative)	20.0%	22.1%	21.8%
15+ (Secure Detention)	64.1%	58.9%	67.3%
Missing	1.8%	0.6%	0.4%

*Only includes Pre-D and "non-judge ordered" cases

ADMISSIONS BY RACE, SEX, AND AGE, FY 2005-2007

Demographics	2005	2006	2007
Race			
Black	39.4%	37.9%	40.9%
White	39.5%	40.8%	34.9%
Hispanic	19.3%	18.5%	22.0%
Other	1.8%	2.9%	2.2%
Sex			
Male	78.3%	79.0%	82.8%
Female	21.7%	21.0%	17.2%
Age			
8-12	2.0%	2.3%	0.6%
13	4.5%	4.6%	4.8%
14	6.6%	13.2%	13.0%
15	22.2%	20.0%	27.0%
16	30.8%	28.8%	23.3%
17	33.9%	31.2%	31.1%
18-20	0.0%	0.0%	0.0%
Error/Missing	0.0%	0.0%	0.1%
Total Admissions	663	699	785

Source of Admissions:

- 98.1% of admissions were from the 31st District. See pages 90-91 for data pertaining to this CSU.
- Weekender admissions were counted as a single admission instead of counting each weekend separately. Data presented will not be comparable to data in *Data Resource Guides* before FY 2004.

Juveniles Admitted to Detention:

- 353 juveniles were admitted once to detention, and 163 juveniles were admitted multiple times, for a total of 516 juveniles and 785 detention admissions.

Admission Trends:

- Admissions increased 18% between FY 2005 and FY 2007 and 12% between FY 2006 and FY 2007.

DAI Scores at Admission (FY 2007):

- Of the juveniles who were detained, 67.3% had a DAI score indicating secure detention.
- For the juveniles who received a score of less than 15, 12.8% had mandatory overrides.

Offense Category (Most serious detaining offense):

- Pre-D - Assault (22.6%)
- Post-D - Probation/Parole Violation (51.5%)

Offense Severity (Most serious detaining offense):

- Felony - 51.9% of Pre-D; 14.5% of Post-D
- Class 1 Misdemeanor - 17.7% of Pre-D; 14.5% of Post-D
- Probation/Parole Violation - 19.4% of Pre-D; 52.1% of Post-D

Average Daily Population (ADP):

- ADP increased 24% between FY 2005 and FY 2007 and 18% between FY 2006 and FY 2007.
- ADP has consistently been below capacity.

Average Length of Stay (LOS):

- In order to accurately account for movement of juveniles between facilities, LOS is calculated at the detaining CSU level. For specific LOS data, refer to pages for CSUs served by this detention home.

Child Care Days (CCD):

- Total number of CCD for FY 2007 was 19,026. This is a 19.5% increase from the previous fiscal year (15,917 CCD).

Dispositional Status:

- 620 Pre-dispositional admissions
- 156 Post-dispositional admissions without programs including 15 weekend admissions
- 9 Post-dispositional admissions with programs

All data were downloaded on 11/14/2007. Any changes after that date are not reflected in this book. Percentages may not add to 100% due to rounding.

ADMISSIONS BY DETAINING OFFENSE, FY 2007

Most Serious Offense	Pre-Disp.		Post-Disp.	
	Judge Order? No	Yes	With Program? No	Yes
Offense Category				
Abusive Language	0.0%	0.0%	0.0%	0.0%
Alcohol	0.0%	0.0%	0.0%	0.0%
Arson	2.6%	0.0%	0.6%	11.1%
Assault	28.1%	6.3%	7.7%	11.1%
Burglary	7.1%	1.3%	1.9%	0.0%
Contempt of Court	6.7%	10.8%	12.2%	11.1%
Custody	0.0%	0.0%	0.0%	0.0%
Desertion/Support	0.0%	0.0%	0.0%	0.0%
Disorderly Conduct	0.0%	0.6%	1.3%	0.0%
Escapes	0.0%	0.0%	0.0%	0.0%
Extortion	0.0%	0.0%	1.3%	0.0%
Failure to Appear	1.7%	34.8%	7.1%	11.1%
Family Offense	0.0%	0.0%	0.0%	0.0%
Fraud	0.4%	0.6%	0.0%	0.0%
Gangs	2.8%	0.6%	1.3%	0.0%
Kidnapping	0.6%	0.0%	0.0%	0.0%
Larceny	10.4%	2.5%	3.2%	11.1%
Miscellaneous/Other	1.3%	1.3%	1.3%	0.0%
Murder	0.6%	0.0%	0.0%	0.0%
Narcotics	1.7%	6.3%	3.2%	0.0%
Obscenity	0.0%	0.0%	0.0%	0.0%
Obstruction of Justice	1.3%	0.0%	0.6%	0.0%
Prob./Parole Violation ¹	15.6%	27.8%	52.6%	33.3%
Robbery	12.8%	0.6%	0.0%	11.1%
Sex Offense	2.2%	1.3%	0.0%	0.0%
Spousal Abuse	0.0%	0.0%	0.0%	0.0%
Status Offense ²	0.0%	0.6%	1.9%	0.0%
Telephone Law	0.0%	0.0%	0.0%	0.0%
Traffic	0.4%	0.0%	2.6%	0.0%
Trespass	0.2%	0.0%	0.0%	0.0%
Vandalism	1.9%	3.8%	0.6%	0.0%
Weapons	0.4%	0.6%	0.6%	0.0%
Offense Severity				
Felonies:				
- Against Persons	40.0%	7.0%	3.8%	22.2%
- Weapons/Narcotics	1.5%	2.5%	1.9%	0.0%
- Other	19.9%	14.6%	7.1%	22.2%
Class 1 Misdemeanors:				
- Against Persons	8.7%	1.9%	6.4%	0.0%
- Other	5.4%	26.6%	8.3%	11.1%
Prob./Parole Violation ¹	16.2%	28.5%	53.2%	33.3%
Court Order Violation	6.1%	15.2%	13.5%	11.1%
Status Offense ²	0.0%	0.6%	1.9%	0.0%
Others	1.3%	3.2%	3.8%	0.0%
Offense Information Missing	0.9%	0.0%	0.0%	0.0%
Total Admissions	462	158	156	9

1, 2 - Variations are due to slightly different offense categorization.

All data were downloaded on 11/14/2007. Any changes after that date are not reflected in this book. Percentages may not add to 100% due to rounding.

ADMISSIONS BY COURT DISTRICT, FY 2007

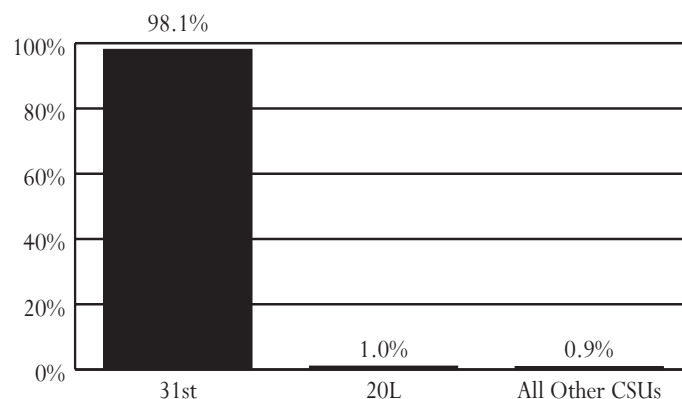

AVERAGE DAILY POPULATION VS CAPACITY, FY 2005-2007

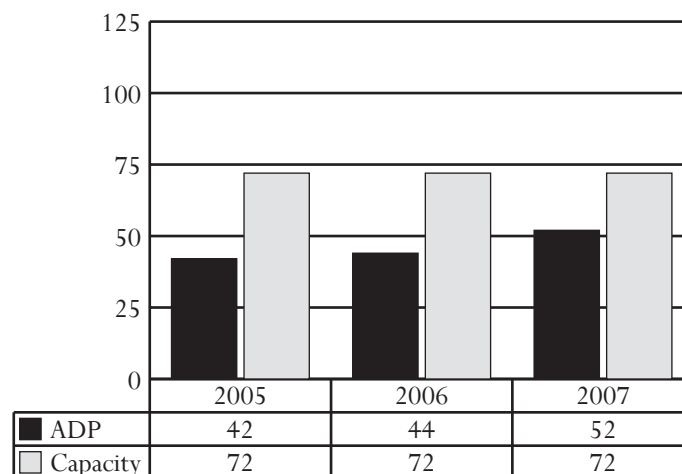

ADMISSIONS BY DISPOSITIONAL STATUS, FY 2007

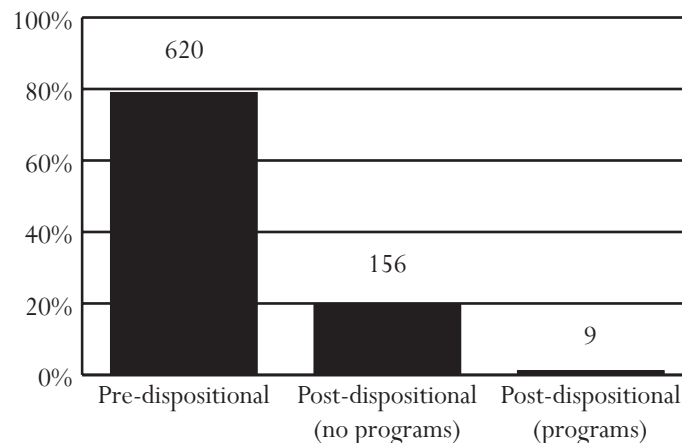

Rappahannock Juvenile Detention Center

Superintendent: Douglas W. Jones
Capacity: 80 beds

275 Wyche Road
Stafford, Virginia 22554
540-658-1691

Owned by: A commission of the City of Fredericksburg and Spotsylvania, Stafford, Madison, Orange, Louisa, and King George counties. Primary users: Members of the commission.

ADMISSIONS, FY 2005-2007

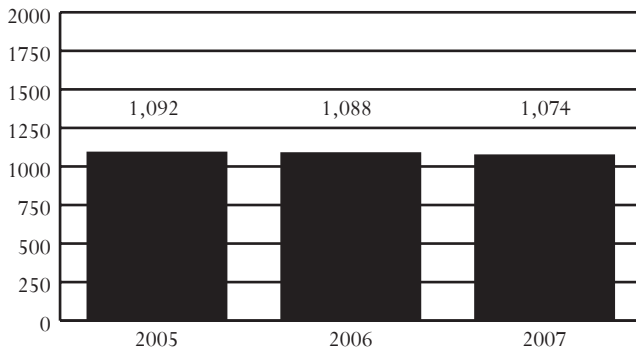

DAI SCORES AT ADMISSION*, FY 2005-2007

DAI Scores	2005	2006	2007
0-9 (Release)	24.4%	27.4%	27.4%
10-14 (Detention Alternative)	33.7%	26.7%	28.3%
15+ (Secure Detention)	40.2%	40.1%	40.9%
Missing	1.7%	5.7%	3.3%

*Only includes Pre-D and "non-judge ordered" cases

ADMISSIONS BY RACE, SEX, AND AGE, FY 2005-2007

Demographics	2005	2006	2007
Race			
Black	33.4%	41.9%	36.7%
White	61.4%	52.7%	57.0%
Hispanic	3.6%	4.6%	5.0%
Other	1.6%	0.8%	1.3%
Sex			
Male	77.1%	76.9%	74.9%
Female	22.9%	23.1%	25.1%
Age			
8-12	1.5%	2.8%	2.0%
13	6.8%	5.9%	4.9%
14	10.4%	12.5%	11.7%
15	21.2%	18.2%	18.4%
16	24.2%	31.2%	26.2%
17	35.6%	28.1%	35.7%
18-20	0.4%	1.1%	0.9%
Error/Missing	0.0%	0.3%	0.1%
Total Admissions	1,092	1,088	1,074

• Source of Admissions:

- 99.5% of admissions were from the 15th and 16th Districts. See pages 52-53 and 54-55, respectively, for data pertaining to these CSUs.
- Weekender admissions were counted as a single admission instead of counting each weekend separately. Data presented will not be comparable to data in *Data Resource Guides* before FY 2004.

• Juveniles Admitted to Detention:

- 496 juveniles were admitted once to detention, and 221 juveniles were admitted multiple times, for a total of 717 juveniles and 1,074 detention admissions.

• Admission Trends:

- Admissions decreased 2% between FY 2005 and FY 2007 and 1% between FY 2006 and FY 2007.

• DAI Scores at Admission (FY 2007):

- Of the juveniles who were detained, 40.9% had a DAI score indicating secure detention.
- For the juveniles who received a score of less than 15, 51.6% had mandatory overrides.

• Offense Category (Most serious detaining offense):

- Pre-D - Probation/Parole Violation (21.5%)
- Post-D - Probation/Parole Violation (25.1%)

• Offense Severity (Most serious detaining offense):

- Felony - 33.4% of Pre-D; 15.5% of Post-D
- Class 1 Misdemeanor - 26.5% of Pre-D; 34.8% of Post-D
- Probation/Parole Violation - 21.7% of Pre-D; 26.1% of Post-D

• Average Daily Population (ADP):

- ADP increased 22% between FY 2005 and FY 2007 and decreased 5% between FY 2006 and FY 2007.
- ADP has consistently been below capacity.

• Average Length of Stay (LOS):

- In order to accurately account for movement of juveniles between facilities, LOS is calculated at the detaining CSU level. For specific LOS data, refer to pages for CSUs served by this detention home.

• Child Care Days (CCD):

- Total number of CCD for FY 2007 was 22,687. This is a 4.6% decrease from the previous fiscal year (23,785 CCD).

• Dispositional Status:

- 867 Pre-dispositional admissions
- 191 Post-dispositional admissions without programs including 26 weekend admissions
- 16 Post-dispositional admissions with programs

All data were downloaded on 11/14/2007. Any changes after that date are not reflected in this book. Percentages may not add to 100% due to rounding.

ADMISSIONS BY DETAINING OFFENSE, FY 2007

Most Serious Offense	Pre-Disp.		Post-Disp.	
	Judge Order? No	Yes	With Program? No	Yes
Offense Category				
Abusive Language	0.0%	0.3%	0.0%	0.0%
Alcohol	0.6%	4.6%	2.6%	0.0%
Arson	1.1%	0.3%	1.0%	6.3%
Assault	21.9%	11.2%	11.5%	6.3%
Burglary	5.7%	3.3%	2.1%	6.3%
Contempt of Court	6.5%	15.1%	19.9%	18.8%
Custody	0.0%	0.0%	0.0%	0.0%
Desertion/Support	0.0%	0.0%	0.0%	0.0%
Disorderly Conduct	0.6%	3.3%	2.6%	0.0%
Escapes	0.2%	0.0%	0.0%	0.0%
Extortion	0.8%	1.5%	1.0%	0.0%
Failure to Appear	0.6%	2.8%	2.1%	0.0%
Family Offense	0.2%	0.0%	0.0%	0.0%
Fraud	1.7%	1.5%	0.5%	6.3%
Gangs	0.6%	0.8%	0.5%	0.0%
Kidnapping	0.2%	0.0%	0.0%	0.0%
Larceny	8.6%	9.7%	6.8%	18.8%
Miscellaneous/Other	1.1%	0.5%	1.0%	0.0%
Murder	0.0%	0.0%	0.0%	0.0%
Narcotics	2.9%	12.2%	5.8%	0.0%
Obscenity	0.0%	0.0%	0.0%	0.0%
Obstruction of Justice	2.9%	3.1%	2.6%	0.0%
Prob./Parole Violation ¹	24.2%	18.1%	25.7%	18.8%
Robbery	3.2%	0.5%	0.0%	12.5%
Sex Offense	3.8%	2.3%	0.0%	0.0%
Spousal Abuse	0.0%	0.0%	0.0%	0.0%
Status Offense ²	0.0%	2.3%	1.0%	0.0%
Telephone Law	0.0%	0.0%	0.5%	0.0%
Traffic	0.6%	2.6%	8.9%	0.0%
Trespass	0.6%	0.5%	0.0%	0.0%
Vandalism	4.6%	2.3%	1.6%	6.3%
Weapons	1.7%	1.3%	2.1%	0.0%
Offense Severity				
Felonies:				
- Against Persons	21.9%	7.9%	4.2%	18.8%
- Weapons/Narcotics	2.9%	2.0%	0.5%	0.0%
- Other	17.7%	12.5%	7.9%	31.3%
Class 1 Misdemeanors:				
- Against Persons	13.1%	9.2%	12.6%	6.3%
- Other	7.8%	24.2%	24.1%	6.3%
Prob./Parole Violation ¹	24.2%	18.6%	26.7%	18.8%
Court Order Violation	6.5%	15.8%	18.8%	18.8%
Status Offense ²	0.0%	2.8%	1.6%	0.0%
Others	1.1%	6.9%	3.7%	0.0%
Offense Information Missing	4.8%	0.0%	0.0%	0.0%
Total Admissions	475	392	191	16

1, 2 - Variations are due to slightly different offense categorization.

All data were downloaded on 11/14/2007. Any changes after that date are not reflected in this book. Percentages may not add to 100% due to rounding.

ADMISSIONS BY COURT DISTRICT, FY 2007

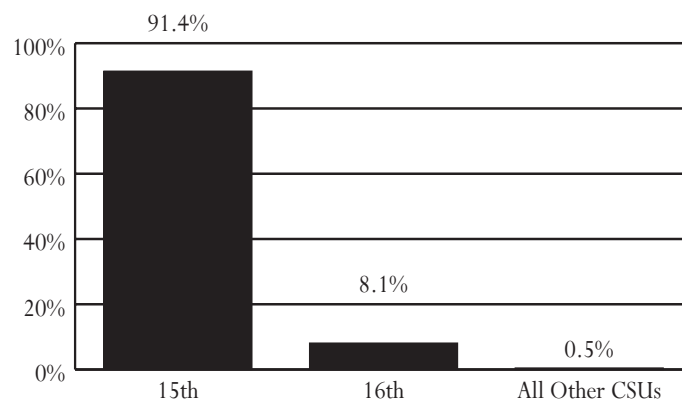

AVERAGE DAILY POPULATION VS CAPACITY, FY 2005-2007

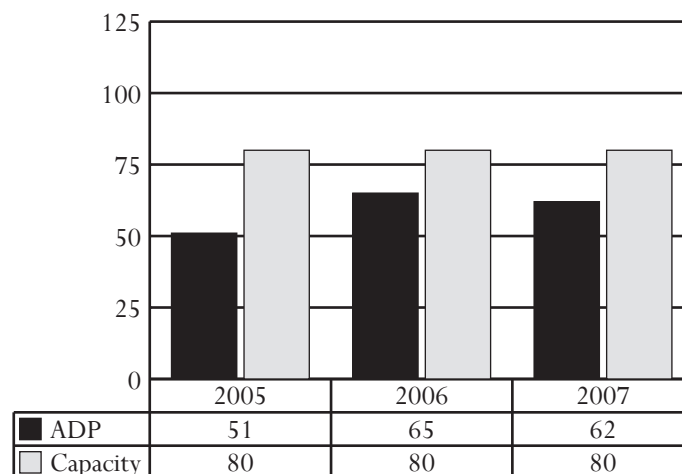

ADMISSIONS BY DISPOSITIONAL STATUS, FY 2007

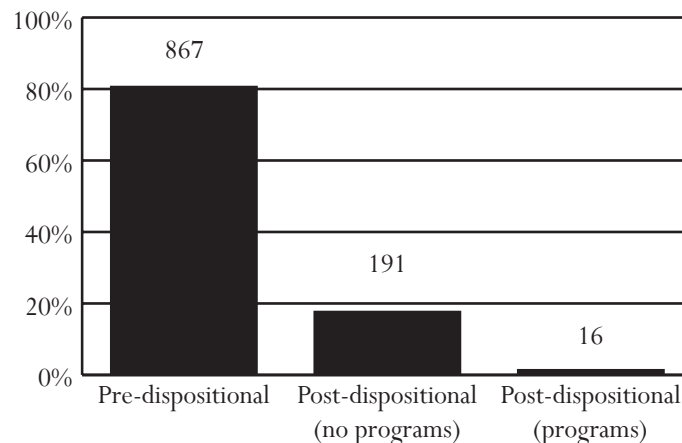

Richmond Juvenile Detention Home

Acting Superintendent: Ernest Parker
Capacity: 60 beds

1700 Oliver Hill Way
Richmond, Virginia 23219
804-646-2937

Owned and primarily used by the City of Richmond.

ADMISSIONS, FY 2005-2007

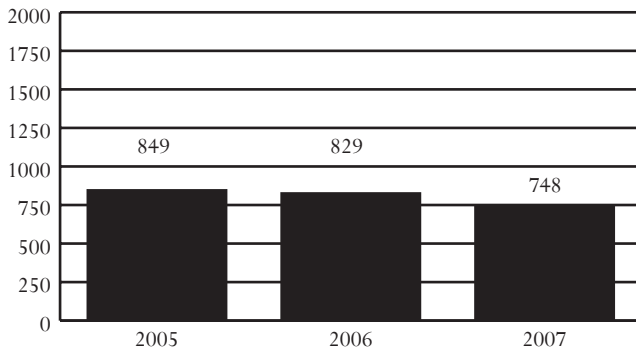

DAI SCORES AT ADMISSION*, FY 2005-2007

DAI Scores	2005	2006	2007
0-9 (Release)	14.2%	14.6%	12.0%
10-14 (Detention Alternative)	22.1%	24.6%	28.2%
15+ (Secure Detention)	60.4%	59.7%	59.4%
Missing	3.4%	1.1%	0.4%

*Only includes Pre-D and "non-judge ordered" cases

ADMISSIONS BY RACE, SEX, AND AGE, FY 2005-2007

Demographics	2005	2006	2007
Race			
Black	98.1%	97.1%	95.5%
White	1.8%	1.7%	2.7%
Hispanic	0.1%	0.5%	1.5%
Other	0.0%	0.7%	0.4%
Sex			
Male	85.5%	85.3%	84.8%
Female	14.5%	14.7%	15.2%
Age			
8-12	2.5%	1.8%	2.9%
13	5.8%	6.5%	6.4%
14	12.6%	13.1%	12.8%
15	23.7%	22.6%	18.9%
16	27.8%	25.8%	28.7%
17	26.9%	29.6%	29.5%
18-20	0.4%	0.5%	0.4%
Error/Missing	0.5%	0.1%	0.3%
Total Admissions	849	829	748

- *Source of Admissions:*
 - 99.7% of admissions were from the 13th District. See pages 48-49 for data pertaining to this CSU.
 - Weekender admissions were counted as a single admission instead of counting each weekend separately. Data presented will not be comparable to data in *Data Resource Guides* before FY 2004.
- *Juveniles Admitted to Detention:*
 - 391 juveniles were admitted once to detention, and 145 juveniles were admitted multiple times, for a total of 536 juveniles and 748 detention admissions.
- *Admission Trends:*
 - Admissions decreased 12% between FY 2005 and FY 2007 and 10% between FY 2006 and FY 2007.
- *DAI Scores at Admission (FY 2007):*
 - Of the juveniles who were detained, 59.4% had a DAI score indicating secure detention.
 - For the juveniles who received a score of less than 15, 15.5% had mandatory overrides.
- *Offense Category (Most serious detaining offense):*
 - Pre-D - Assault (15.3%), Narcotics (14.9%) or Probation/Parole Violation (14.2%)
 - Post-D - Contempt of Court (70.6%)
- *Offense Severity (Most serious detaining offense):*
 - Felony - 60.5% of Pre-D; 17.6% of Post-D
 - Class 1 Misdemeanor - 16.6% of Pre-D; 11.8% of Post-D
 - Probation/Parole Violation - 14.6% of Pre-D; 11.8% of Post-D
- *Average Daily Population (ADP):*
 - ADP decreased 25% between FY 2005 and FY 2007 and 8% between FY 2006 and FY 2007.
 - ADP has been below capacity for 2 of the last 3 fiscal years.
- *Average Length of Stay (LOS):*
 - In order to accurately account for movement of juveniles between facilities, LOS is calculated at the detaining CSU level. For specific LOS data, refer to pages for CSUs served by this detention home.
- *Child Care Days (CCD):*
 - Total number of CCD for FY 2007 was 17,333. This is a 7.5% decrease from the previous fiscal year (18,737 CCD).
- *Dispositional Status:*
 - 731 Pre-dispositional admissions
 - 17 Post-dispositional admissions without programs including 0 weekend admissions
 - This detention home does not offer Post-dispositional programs.

All data were downloaded on 11/14/2007. Any changes after that date are not reflected in this book. Percentages may not add to 100% due to rounding.

ADMISSIONS BY DETAINING OFFENSE, FY 2007

Most Serious Offense	Pre-Disp.		Post-Disp.	
	Judge Order? No	Yes	With Program? No	Yes
Offense Category				
Abusive Language	0.0%	0.0%	0.0%	0.0%
Alcohol	0.0%	0.0%	0.0%	0.0%
Arson	0.6%	1.9%	0.0%	0.0%
Assault	14.1%	18.3%	5.9%	0.0%
Burglary	5.0%	12.0%	0.0%	0.0%
Contempt of Court	1.3%	13.9%	70.6%	0.0%
Custody	0.0%	0.5%	0.0%	0.0%
Desertion/Support	0.0%	0.0%	0.0%	0.0%
Disorderly Conduct	0.4%	1.9%	0.0%	0.0%
Escapes	1.9%	0.5%	0.0%	0.0%
Extortion	0.4%	0.5%	0.0%	0.0%
Failure to Appear	0.0%	1.0%	0.0%	0.0%
Family Offense	0.0%	0.0%	0.0%	0.0%
Fraud	0.4%	0.5%	0.0%	0.0%
Gangs	0.0%	0.0%	0.0%	0.0%
Kidnapping	1.1%	0.0%	0.0%	0.0%
Larceny	9.0%	4.8%	0.0%	0.0%
Miscellaneous/Other	0.2%	2.4%	0.0%	0.0%
Murder	2.3%	0.5%	0.0%	0.0%
Narcotics	15.7%	13.0%	17.6%	0.0%
Obscenity	0.0%	0.0%	0.0%	0.0%
Obstruction of Justice	1.0%	1.9%	5.9%	0.0%
Prob./Parole Violation ¹	16.3%	9.1%	0.0%	0.0%
Robbery	16.1%	1.4%	0.0%	0.0%
Sex Offense	1.5%	0.0%	0.0%	0.0%
Spousal Abuse	0.0%	0.0%	0.0%	0.0%
Status Offense ²	0.0%	6.3%	0.0%	0.0%
Telephone Law	0.0%	0.0%	0.0%	0.0%
Traffic	1.1%	1.9%	0.0%	0.0%
Trespass	0.4%	2.4%	0.0%	0.0%
Vandalism	1.3%	1.0%	0.0%	0.0%
Weapons	8.4%	4.3%	0.0%	0.0%
Offense Severity				
Felonies:				
- Against Persons	34.6%	8.7%	0.0%	0.0%
- Weapons/Narcotics	15.5%	10.1%	0.0%	0.0%
- Other	18.2%	22.1%	17.6%	0.0%
Class 1 Misdemeanors:				
- Against Persons	3.6%	17.8%	11.8%	0.0%
- Other	9.0%	8.7%	0.0%	0.0%
Prob./Parole Violation ¹	16.3%	10.6%	11.8%	0.0%
Court Order Violation	1.3%	13.5%	58.8%	0.0%
Status Offense ²	0.0%	7.2%	0.0%	0.0%
Others	0.0%	1.4%	0.0%	0.0%
Offense Information Missing	1.5%	0.0%	0.0%	0.0%
Total Admissions	523	208	17	0

1, 2 - Variations are due to slightly different offense categorization.

All data were downloaded on 11/14/2007. Any changes after that date are not reflected in this book. Percentages may not add to 100% due to rounding.

ADMISSIONS BY COURT DISTRICT, FY 2007

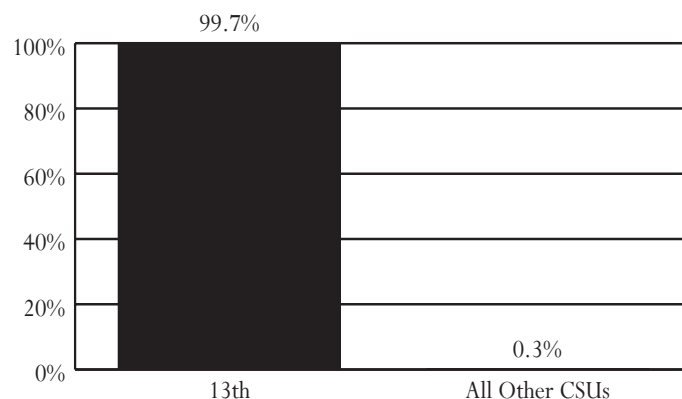

AVERAGE DAILY POPULATION VS CAPACITY, FY 2005-2007

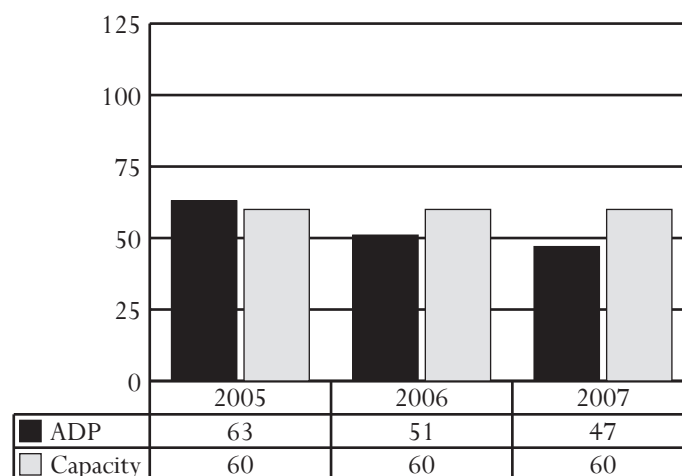

ADMISSIONS BY DISPOSITIONAL STATUS, FY 2007

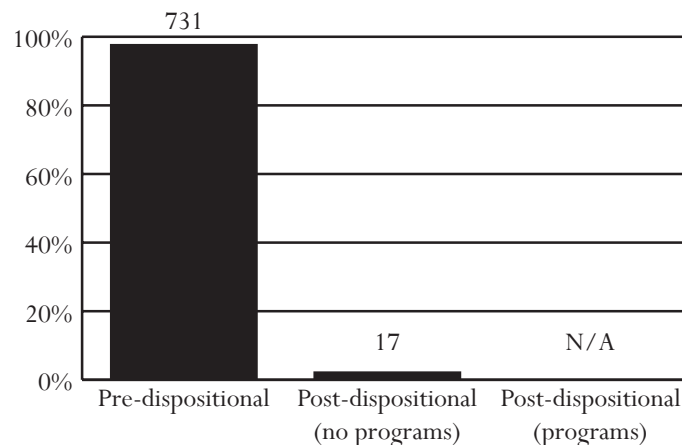

Roanoke Valley Juvenile Detention Center

Superintendent: Alan Hullette
Capacity: 81 beds

498 Coyner Springs Road
Roanoke, Virginia 24012
540-561-3840

Owned by: A commission of the cities of Roanoke and Salem, as well as, Botetourt, Franklin, and Roanoke counties. Primary users: Members of the commission, as well as the City of Covington and the counties of Alleghany, and Craig. Additional placements from other localities can occur if the population is below 48.

ADMISSIONS, FY 2005-2007

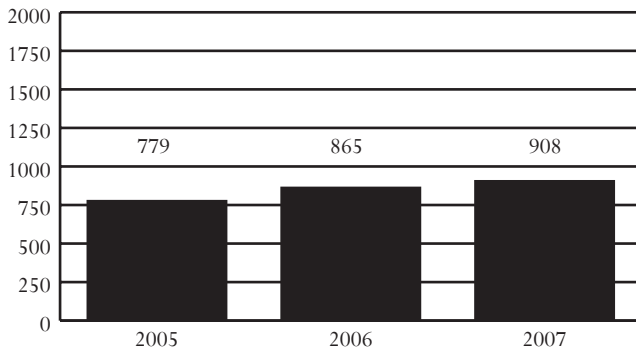

DAI SCORES AT ADMISSION*, FY 2005-2007

DAI Scores	2005	2006	2007
0-9 (Release)	19.8%	17.9%	20.4%
10-14 (Detention Alternative)	24.9%	17.6%	17.5%
15+ (Secure Detention)	54.2%	61.5%	60.4%
Missing	1.2%	2.9%	1.8%

*Only includes Pre-D and "non-judge ordered" cases

ADMISSIONS BY RACE, SEX, AND AGE, FY 2005-2007

Demographics	2005	2006	2007
Race			
Black	41.7%	45.7%	44.6%
White	55.6%	51.6%	52.6%
Hispanic	1.3%	1.6%	1.3%
Other	1.4%	1.2%	1.4%
Sex			
Male	75.6%	74.8%	74.6%
Female	24.4%	25.2%	25.4%
Age			
8-12	3.1%	3.5%	2.3%
13	6.3%	5.1%	5.5%
14	13.1%	12.6%	13.1%
15	20.5%	22.8%	18.8%
16	24.0%	28.8%	26.0%
17	33.0%	27.2%	34.3%
18-20	0.0%	0.0%	0.0%
Error/Missing	0.0%	0.1%	0.0%
Total Admissions	779	865	908

- *Source of Admissions:*
 - 97.8% of admissions were from the 23A, 23rd, 22nd, and 25th Districts. See pages 74-75, 72-73, 70-71, and 78-79, respectively, for data pertaining to these CSUs.
 - Weekender admissions were counted as a single admission instead of counting each weekend separately. Data presented will not be comparable to data in *Data Resource Guides* before FY 2004.
- *Juveniles Admitted to Detention:*
 - 421 juveniles were admitted once to detention, and 201 juveniles were admitted multiple times, for a total of 622 juveniles and 908 detention admissions.
- *Admission Trends:*
 - Admissions increased 17% between FY 2005 and FY 2007 and 5% between FY 2006 and FY 2007.
- *DAI Scores at Admission (FY 2007):*
 - Of the juveniles who were detained, 60.4% had a DAI score indicating secure detention.
 - For the juveniles who received a score of less than 15, 19.4% had mandatory overrides.
- *Offense Category (Most serious detaining offense):*
 - Pre-D - Assault (15.6%)
 - Post-D - Contempt of Court (20.0%)
- *Offense Severity (Most serious detaining offense):*
 - Felony - 34.6% of Pre-D; 16.5% of Post-D
 - Class 1 Misdemeanor - 31.2% of Pre-D; 36.2% of Post-D
 - Probation/Parole Violation - 10.5% of Pre-D; 8.1% of Post-D
- *Average Daily Population (ADP):*
 - ADP increased 28% between FY 2005 and FY 2007 and 13% between FY 2006 and FY 2007.
 - ADP has consistently been below capacity.
- *Average Length of Stay (LOS):*
 - In order to accurately account for movement of juveniles between facilities, LOS is calculated at the detaining CSU level. For specific LOS data, refer to pages for CSUs served by this detention home.
- *Child Care Days (CCD):*
 - Total number of CCD for FY 2007 was 21,731. This is a 11.3% increase from the previous fiscal year (19,520 CCD).
- *Dispositional Status:*
 - 648 Pre-dispositional admissions
 - 241 Post-dispositional admissions without programs including 20 weekend admissions
 - 19 Post-dispositional admissions with programs

All data were downloaded on 11/14/2007. Any changes after that date are not reflected in this book. Percentages may not add to 100% due to rounding.

ADMISSIONS BY DETAINING OFFENSE, FY 2007

Most Serious Offense	Pre-Disp.		Post-Disp.	
	Judge Order? No	Yes	With Program? No	Yes
Offense Category				
Abusive Language	0.0%	0.0%	1.2%	0.0%
Alcohol	0.7%	3.9%	2.1%	0.0%
Arson	2.1%	0.0%	0.8%	0.0%
Assault	24.6%	8.5%	17.4%	5.3%
Burglary	9.1%	1.9%	3.7%	0.0%
Contempt of Court	0.7%	22.3%	20.7%	10.5%
Custody	0.0%	0.0%	0.0%	0.0%
Desertion/Support	0.0%	0.0%	0.0%	0.0%
Disorderly Conduct	0.7%	0.6%	4.1%	0.0%
Escapes	0.0%	0.0%	0.0%	0.0%
Extortion	1.1%	0.8%	0.4%	0.0%
Failure to Appear	0.0%	22.0%	2.1%	10.5%
Family Offense	0.0%	0.0%	0.8%	0.0%
Fraud	0.7%	0.3%	0.4%	5.3%
Gangs	0.0%	0.0%	0.0%	0.0%
Kidnapping	0.0%	0.0%	0.0%	0.0%
Larceny	6.7%	5.5%	7.5%	5.3%
Miscellaneous/Other	1.8%	12.9%	4.1%	10.5%
Murder	0.7%	0.0%	0.0%	0.0%
Narcotics	10.5%	4.7%	2.9%	31.6%
Obscenity	0.4%	0.0%	0.0%	0.0%
Obstruction of Justice	1.8%	0.3%	0.8%	0.0%
Prob./Parole Violation ¹	16.8%	5.2%	7.9%	10.5%
Robbery	5.3%	0.6%	0.0%	0.0%
Sex Offense	4.9%	0.8%	0.0%	0.0%
Spousal Abuse	0.0%	0.0%	0.0%	0.0%
Status Offense ²	0.0%	3.3%	10.4%	0.0%
Telephone Law	0.0%	0.0%	0.4%	0.0%
Traffic	3.2%	1.4%	4.1%	0.0%
Trespass	0.4%	0.6%	1.7%	0.0%
Vandalism	3.2%	3.9%	2.9%	0.0%
Weapons	4.9%	0.6%	3.3%	10.5%
Offense Severity				
Felonies:				
- Against Persons	31.6%	2.8%	3.7%	0.0%
- Weapons/Narcotics	10.2%	1.7%	1.2%	31.6%
- Other	19.6%	9.1%	8.7%	21.1%
Class 1 Misdemeanors:				
- Against Persons	14.4%	8.0%	15.4%	5.3%
- Other	4.9%	32.5%	22.0%	15.8%
Prob./Parole Violation ¹	17.2%	5.2%	7.9%	10.5%
Court Order Violation	0.7%	22.3%	21.2%	10.5%
Status Offense ²	0.0%	3.3%	12.4%	0.0%
Others	1.4%	15.2%	7.5%	5.3%
Offense Information Missing	0.0%	0.0%	0.0%	0.0%
Total Admissions	285	363	241	19

1, 2 - Variations are due to slightly different offense categorization.

All data were downloaded on 11/14/2007. Any changes after that date are not reflected in this book. Percentages may not add to 100% due to rounding.

ADMISSIONS BY COURT DISTRICT, FY 2007

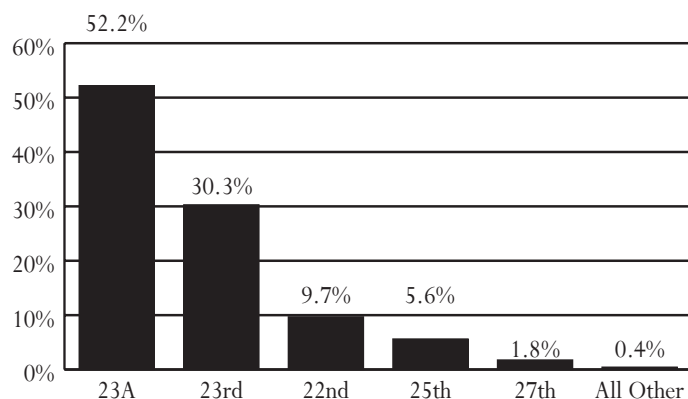

AVERAGE DAILY POPULATION VS CAPACITY, FY 2005-2007

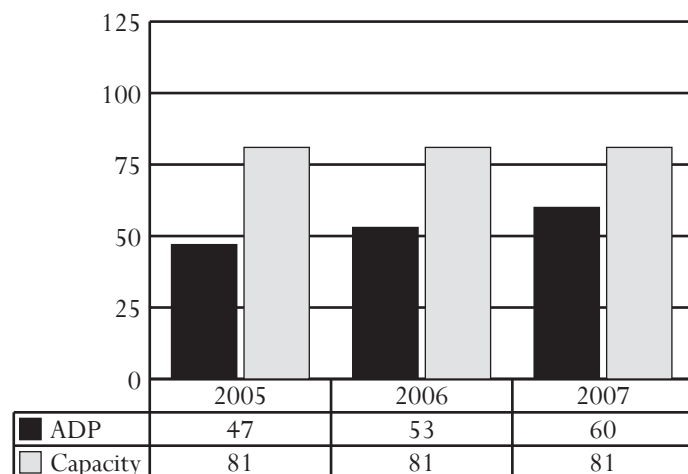

ADMISSIONS BY DISPOSITIONAL STATUS, FY 2007

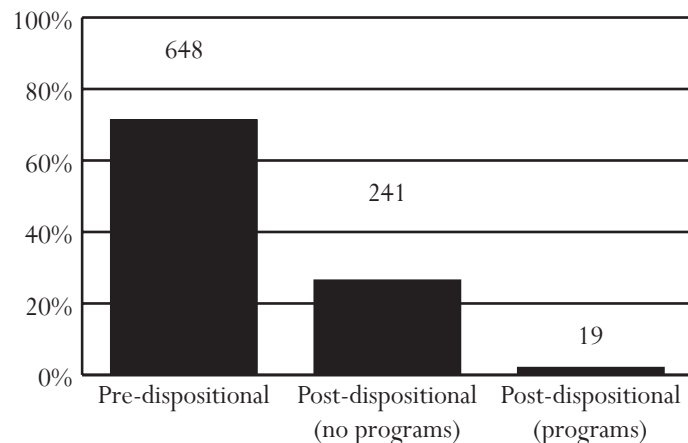

Shenandoah Valley Juvenile Center

Superintendent: Timothy J. Smith
Capacity: 55 beds

300 Technology Drive
Staunton, Virginia 24401
540-886-0729

Owned by: A commission of the cities of Staunton, Harrisonburg, Lexington, and Waynesboro, as well as, the counties of Augusta, Rockbridge, and Rockingham. Primary users: Members of the commission, as well as, the City of Buena Vista, and Bath and Highland counties.

ADMISSIONS, FY 2005-2007

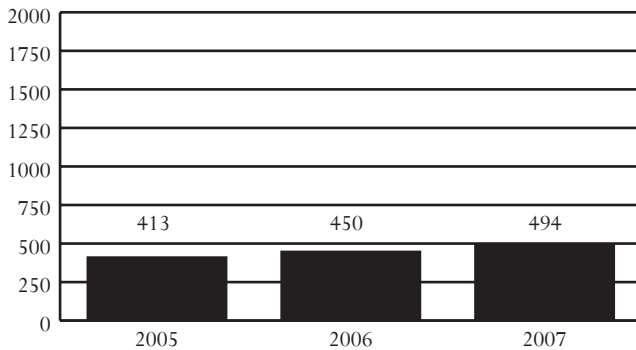

DAI SCORES AT ADMISSION*, FY 2005-2007

DAI Scores	2005	2006	2007
0-9 (Release)	15.9%	28.4%	28.7%
10-14 (Detention Alternative)	33.3%	31.7%	29.2%
15+ (Secure Detention)	47.8%	38.5%	36.9%
Missing	3.0%	1.4%	5.1%

*Only includes Pre-D and "non-judge ordered" cases

ADMISSIONS BY RACE, SEX, AND AGE, FY 2005-2007

Demographics	2005	2006	2007
Race			
Black	20.8%	22.4%	17.0%
White	70.2%	70.7%	71.9%
Hispanic	7.3%	5.6%	9.5%
Other	1.7%	1.3%	1.6%
Sex			
Male	75.5%	77.6%	71.5%
Female	24.5%	22.4%	28.5%
Age			
8-12	1.9%	0.7%	2.2%
13	5.6%	4.2%	4.7%
14	11.4%	13.6%	12.1%
15	23.5%	22.0%	21.1%
16	27.6%	27.8%	29.8%
17	30.0%	31.8%	30.2%
18-20	0.0%	0.0%	0.0%
Error/Missing	0.0%	0.0%	0.0%
Total Admissions	413	450	494

• Source of Admissions:

- 94.1% of admissions were from the 25th and 26th Districts. See pages 78-79 and 80-81, respectively, for data pertaining to these CSUs.
- Weekender admissions were counted as a single admission instead of counting each weekend separately. Data presented will not be comparable to data in *Data Resource Guides* before FY 2004.

• Juveniles Admitted to Detention:

- 251 juveniles were admitted once to detention, and 103 juveniles were admitted multiple times, for a total of 354 juveniles and 494 detention admissions.

• Admission Trends:

- Admissions increased 20% between FY 2005 and FY 2007 and 10% between FY 2006 and FY 2007.

• DAI Scores at Admission (FY 2007):

- Of the juveniles who were detained, 36.9% had a DAI score indicating secure detention.
- For the juveniles who received a score of less than 15, 0.9% had mandatory overrides.

• Offense Category (Most serious detaining offense):

- Pre-D - Assault (18.9%) or Probation/Parole Violation (18.9%)
- Post-D - Status Offense (30.6%)

• Offense Severity (Most serious detaining offense):

- Felony - 42.9% of Pre-D; 21.5% of Post-D
- Class 1 Misdemeanor - 23.6% of Pre-D; 21.0% of Post-D
- Probation/Parole Violation - 19.3% of Pre-D; 10.0% of Post-D

• Average Daily Population (ADP):

- ADP remained the same between FY 2005 and FY 2007 and decreased 16% between FY 2006 and FY 2007.
- ADP has consistently been below capacity.

• Average Length of Stay (LOS):

- In order to accurately account for movement of juveniles between facilities, LOS is calculated at the detaining CSU level. For specific LOS data, refer to pages for CSUs served by this detention home.

• Child Care Days (CCD):

- Total number of CCD for FY 2007 was 7,530. This is a 17.8% decrease from the previous fiscal year (9,159 CCD).

• Dispositional Status:

- 275 Pre-dispositional admissions
- 219 Post-dispositional admissions without programs including 3 weekend admissions
- This detention home does not offer Post-dispositional programs.

All data were downloaded on 11/14/2007. Any changes after that date are not reflected in this book. Percentages may not add to 100% due to rounding.

ADMISSIONS BY DETAINING OFFENSE, FY 2007

Most Serious Offense	Pre-Disp.		Post-Disp.	
	Judge Order? No	Yes	With Program? No	Yes
Offense Category				
Abusive Language	0.0%	0.0%	0.0%	0.0%
Alcohol	1.0%	0.0%	0.9%	0.0%
Arson	1.0%	0.0%	0.9%	0.0%
Assault	22.2%	10.4%	10.0%	0.0%
Burglary	8.1%	0.0%	4.6%	0.0%
Contempt of Court	2.0%	16.9%	15.5%	0.0%
Custody	0.0%	0.0%	0.0%	0.0%
Desertion/Support	0.0%	0.0%	0.0%	0.0%
Disorderly Conduct	0.0%	1.3%	1.8%	0.0%
Escapes	0.0%	0.0%	0.0%	0.0%
Extortion	1.5%	0.0%	0.5%	0.0%
Failure to Appear	0.5%	5.2%	0.9%	0.0%
Family Offense	0.0%	0.0%	0.5%	0.0%
Fraud	1.0%	0.0%	1.4%	0.0%
Gangs	1.0%	5.2%	2.7%	0.0%
Kidnapping	1.5%	0.0%	0.0%	0.0%
Larceny	12.1%	16.9%	10.0%	0.0%
Miscellaneous/Other	4.0%	0.0%	0.0%	0.0%
Murder	0.0%	0.0%	0.0%	0.0%
Narcotics	5.1%	5.2%	2.3%	0.0%
Obscenity	0.0%	0.0%	0.0%	0.0%
Obstruction of Justice	1.5%	1.3%	0.9%	0.0%
Prob./Parole Violation ¹	23.2%	7.8%	10.0%	0.0%
Robbery	3.0%	0.0%	0.5%	0.0%
Sex Offense	4.0%	3.9%	0.5%	0.0%
Spousal Abuse	0.0%	0.0%	0.0%	0.0%
Status Offense ²	0.0%	11.7%	30.6%	0.0%
Telephone Law	0.0%	0.0%	0.0%	0.0%
Traffic	0.0%	2.6%	2.7%	0.0%
Trespass	0.0%	1.3%	0.5%	0.0%
Vandalism	3.0%	6.5%	2.3%	0.0%
Weapons	2.5%	3.9%	0.0%	0.0%
Offense Severity				
Felonies:				
- Against Persons	16.2%	11.7%	5.5%	0.0%
- Weapons/Narcotics	5.1%	2.6%	1.8%	0.0%
- Other	24.2%	22.1%	14.2%	0.0%
Class 1 Misdemeanors:				
- Against Persons	18.2%	6.5%	8.7%	0.0%
- Other	5.1%	18.2%	12.3%	0.0%
Prob./Parole Violation ¹	23.2%	9.1%	10.0%	0.0%
Court Order Violation	2.0%	16.9%	31.1%	0.0%
Status Offense ²	0.5%	11.7%	16.0%	0.0%
Others	4.0%	1.3%	0.5%	0.0%
Offense Information Missing	1.5%	0.0%	0.0%	0.0%
Total Admissions	198	77	219	0

1, 2 - Variations are due to slightly different offense categorization.

All data were downloaded on 11/14/2007. Any changes after that date are not reflected in this book. Percentages may not add to 100% due to rounding.

ADMISSIONS BY COURT DISTRICT, FY 2007

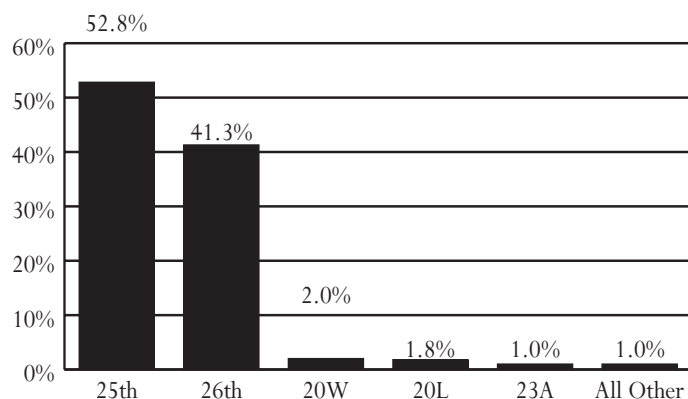

AVERAGE DAILY POPULATION VS CAPACITY, FY 2005-2007

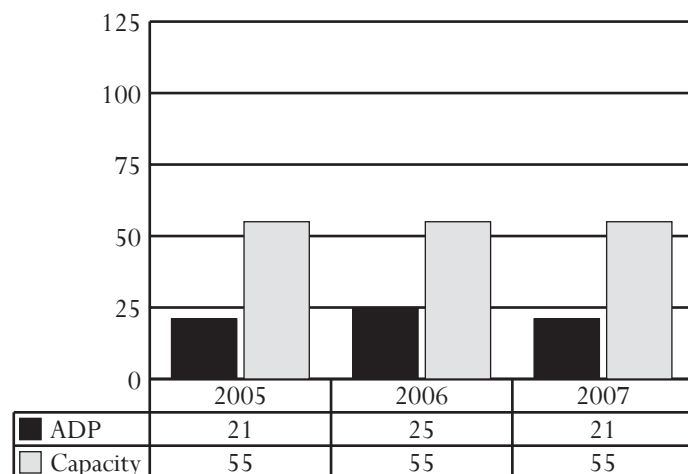

ADMISSIONS BY DISPOSITIONAL STATUS, FY 2007

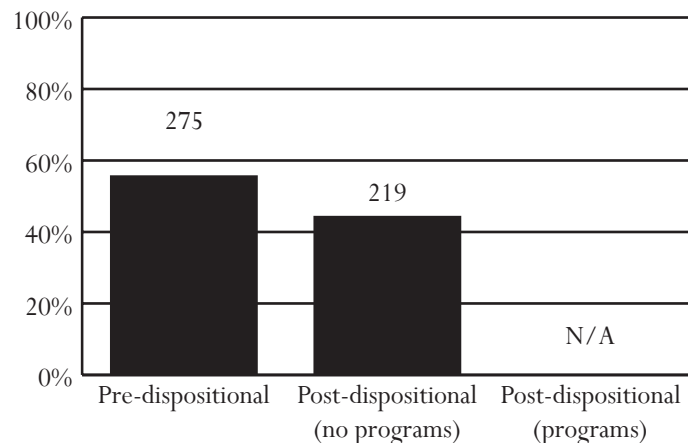

Virginia Beach Juvenile Detention Center

Superintendent: S. Pete Withers
Capacity: 90 beds

2533 George Mason Drive
Virginia Beach, VA 23456
757-385-1220

Owned and primarily used by the City of Virginia Beach.

ADMISSIONS, FY 2005-2007

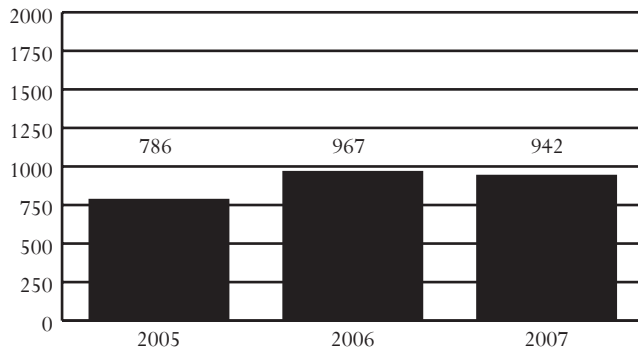

DAI SCORES AT ADMISSION*, FY 2005-2007

DAI Scores	2005	2006	2007
0-9 (Release)	32.5%	18.4%	14.3%
10-14 (Detention Alternative)	28.3%	27.2%	12.2%
15+ (Secure Detention)	36.7%	53.7%	72.4%
Missing	2.5%	0.6%	1.1%

*Only includes Pre-D and "non-judge ordered" cases

ADMISSIONS BY RACE, SEX, AND AGE, FY 2005-2007

Demographics	2005	2006	2007
Race			
Black	46.9%	51.0%	47.2%
White	47.1%	42.7%	46.2%
Hispanic	2.5%	1.7%	2.2%
Other	3.4%	4.7%	4.4%
Sex			
Male	71.8%	75.9%	77.4%
Female	28.2%	24.1%	22.6%
Age			
8-12	3.6%	1.1%	2.2%
13	6.9%	4.1%	3.3%
14	15.1%	11.7%	9.3%
15	19.6%	22.6%	21.8%
16	24.7%	29.0%	29.8%
17	29.5%	31.3%	33.0%
18-20	0.5%	0.1%	0.5%
Error/Missing	0.1%	0.0%	0.0%
Total Admissions	786	967	942

Source of Admissions:

- 99.3% of admissions were from the 2nd District. See pages 24-25 for data pertaining to this CSU.
- Weekender admissions were counted as a single admission instead of counting each weekend separately. Data presented will not be comparable to data in *Data Resource Guides* before FY 2004.

Juveniles Admitted to Detention:

- 412 juveniles were admitted once to detention, and 205 juveniles were admitted multiple times, for a total of 617 juveniles and 942 detention admissions.

Admission Trends:

- Admissions increased 20% between FY 2005 and FY 2007 and decreased 3% between FY 2006 and FY 2007.

DAI Scores at Admission (FY 2007):

- Of the juveniles who were detained, 72.4% had a DAI score indicating secure detention.
- For the juveniles who received a score of less than 15, 27.0% had mandatory overrides.

Offense Category (Most serious detaining offense):

- Pre-D - Failure to Appear (18.1%)
- Post-D - Probation/Parole Violation (30.7%)

Offense Severity (Most serious detaining offense):

- Felony - 42.8% of Pre-D; 13.5% of Post-D
- Class 1 Misdemeanor - 30.2% of Pre-D; 33.1% of Post-D
- Probation/Parole Violation - 19.5% of Pre-D; 32.6% of Post-D

Average Daily Population (ADP):

- ADP increased 22% between FY 2005 and FY 2007 and remained steady between FY 2006 and FY 2007.
- ADP has consistently been below capacity.

Average Length of Stay (LOS):

- In order to accurately account for movement of juveniles between facilities, LOS is calculated at the detaining CSU level. For specific LOS data, refer to pages for CSUs served by this detention home.

Child Care Days (CCD):

- Total number of CCD for FY 2007 was 27,973. This is a 1.0% decrease from the previous fiscal year (28,253 CCD).

Dispositional Status:

- 580 Pre-dispositional admissions
- 335 Post-dispositional admissions without programs including 34 weekend admissions
- 27 Post-dispositional admissions with programs

All data were downloaded on 11/14/2007. Any changes after that date are not reflected in this book. Percentages may not add to 100% due to rounding.

ADMISSIONS BY DETAINING OFFENSE, FY 2007

Most Serious Offense	Pre-Disp.		Post-Disp.	
	Judge Order? No	Yes	With Program? No	Yes
Offense Category				
Abusive Language	0.0%	0.0%	0.0%	0.0%
Alcohol	0.7%	2.0%	4.8%	0.0%
Arson	5.0%	1.3%	0.3%	3.7%
Assault	16.1%	9.6%	17.0%	14.8%
Burglary	6.8%	4.0%	4.2%	14.8%
Contempt of Court	0.7%	12.0%	8.4%	3.7%
Custody	0.0%	0.0%	0.0%	0.0%
Desertion/Support	0.0%	0.0%	0.0%	0.0%
Disorderly Conduct	1.1%	0.3%	0.6%	0.0%
Escapes	1.4%	0.0%	0.3%	0.0%
Extortion	0.7%	0.3%	0.0%	0.0%
Failure to Appear	0.4%	34.6%	3.0%	7.4%
Family Offense	0.0%	0.0%	0.0%	0.0%
Fraud	0.4%	0.3%	0.0%	0.0%
Gangs	0.4%	0.0%	0.0%	0.0%
Kidnapping	2.5%	0.3%	0.3%	0.0%
Larceny	4.7%	4.0%	5.1%	14.8%
Miscellaneous/Other	1.8%	6.3%	1.8%	0.0%
Murder	1.1%	0.0%	0.0%	0.0%
Narcotics	0.4%	1.7%	3.3%	3.7%
Obscenity	0.4%	0.0%	0.0%	0.0%
Obstruction of Justice	2.2%	0.0%	1.5%	0.0%
Prob./Parole Violation ¹	19.0%	13.3%	31.3%	22.2%
Robbery	24.7%	8.0%	1.2%	3.7%
Sex Offense	3.6%	1.0%	0.0%	0.0%
Spousal Abuse	0.0%	0.0%	0.0%	0.0%
Status Offense ²	0.0%	0.3%	11.6%	0.0%
Telephone Law	0.0%	0.0%	0.0%	0.0%
Traffic	0.0%	0.3%	0.9%	0.0%
Trespass	0.0%	0.0%	0.0%	0.0%
Vandalism	1.1%	0.0%	3.3%	3.7%
Weapons	5.0%	0.3%	1.2%	7.4%
Offense Severity				
Felonies:				
- Against Persons	43.7%	12.3%	3.0%	14.8%
- Weapons/Narcotics	3.2%	0.7%	0.9%	7.4%
- Other	14.7%	12.3%	7.5%	18.5%
Class 1 Misdemeanors:				
- Against Persons	6.8%	8.3%	16.7%	7.4%
- Other	10.4%	33.9%	16.4%	25.9%
Prob./Parole Violation ¹	19.7%	19.3%	33.1%	25.9%
Court Order Violation	0.0%	9.3%	16.4%	0.0%
Status Offense ²	0.0%	0.3%	4.5%	0.0%
Others	1.4%	3.7%	1.5%	0.0%
Offense Information Missing	0.0%	0.0%	0.0%	0.0%
Total Admissions	279	301	335	27

1, 2 - Variations are due to slightly different offense categorization.

All data were downloaded on 11/14/2007. Any changes after that date are not reflected in this book. Percentages may not add to 100% due to rounding.

ADMISSIONS BY COURT DISTRICT, FY 2007

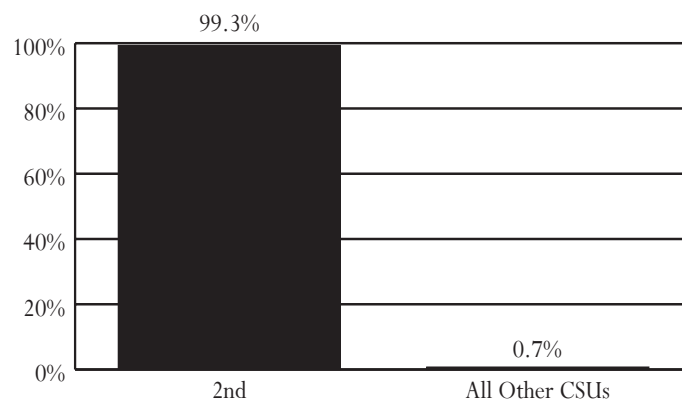

AVERAGE DAILY POPULATION VS CAPACITY, FY 2005-2007

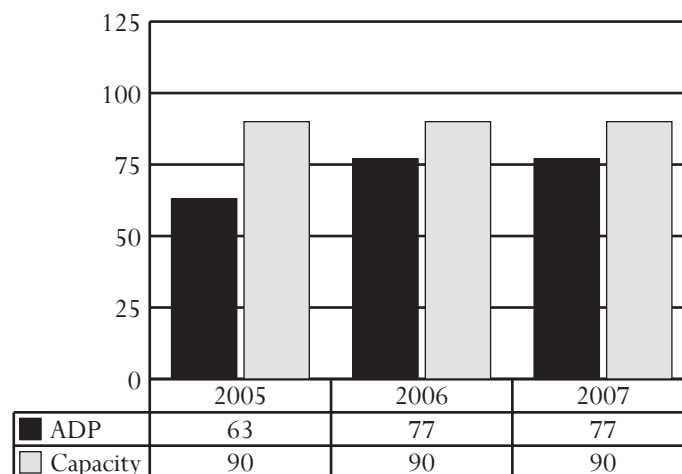

ADMISSIONS BY DISPOSITIONAL STATUS, FY 2007

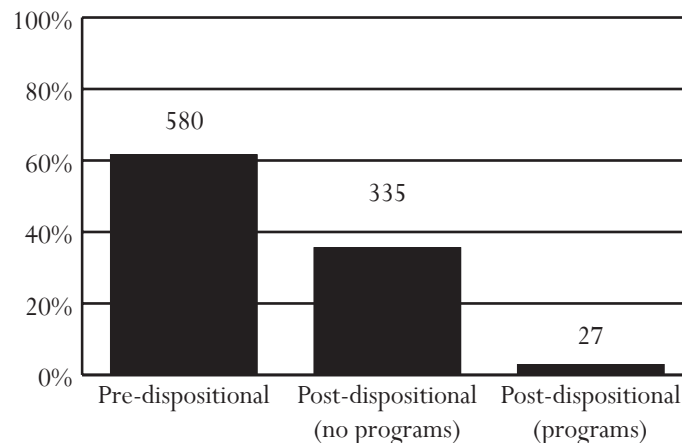

W.W. Moore, Jr. Home for Juveniles

Superintendent: Michelle Johnson
Capacity: 60 beds

603 Colquhoun Street
Danville, Virginia 24541
434-799-5295

Owned by: The City of Danville. Primary users: The cities of Danville and Martinsville, and Pittsylvania, Patrick, Henry, Mecklenburg, and Halifax counties.

ADMISSIONS, FY 2005-2007

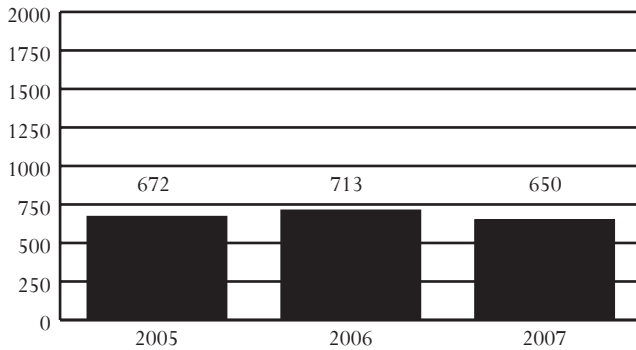

DAI SCORES AT ADMISSION*, FY 2005-2007

DAI Scores	2005	2006	2007
0-9 (Release)	27.1%	13.3%	21.4%
10-14 (Detention Alternative)	24.0%	31.0%	30.9%
15+ (Secure Detention)	48.0%	55.3%	45.5%
Missing	0.9%	0.4%	2.3%

*Only includes Pre-D and "non-judge ordered" cases

ADMISSIONS BY RACE, SEX, AND AGE, FY 2005-2007

Demographics	2005	2006	2007
Race			
Black	67.6%	65.1%	62.2%
White	31.4%	33.0%	35.4%
Hispanic	0.4%	0.4%	1.2%
Other	0.6%	1.5%	1.2%
Sex			
Male	76.9%	76.6%	77.7%
Female	23.1%	23.4%	22.3%
Age			
8-12	2.4%	2.1%	1.2%
13	6.1%	5.6%	3.8%
14	13.7%	13.2%	9.1%
15	22.3%	21.5%	22.0%
16	27.1%	28.3%	27.5%
17	27.4%	28.2%	35.4%
18-20	0.7%	0.8%	0.9%
Error/Missing	0.3%	0.3%	0.0%
Total Admissions	672	713	650

• Source of Admissions:

- 99.5% of admissions were from the 22nd, 21st, and 10th Districts. See pages 70-71, 68-69, and 42-43, respectively, for data pertaining to these CSUs.
- Weekender admissions were counted as a single admission instead of counting each weekend separately. Data presented will not be comparable to data in *Data Resource Guides* before FY 2004.

• Juveniles Admitted to Detention:

- 282 juveniles were admitted once to detention, and 143 juveniles were admitted multiple times, for a total of 425 juveniles and 650 detention admissions.

• Admission Trends:

- Admissions decreased 3% between FY 2005 and FY 2007 and 9% between FY 2006 and FY 2007.

• DAI Scores at Admission (FY 2007):

- Of the juveniles who were detained, 45.5% had a DAI score indicating secure detention.
- For the juveniles who received a score of less than 15, 18.3% had mandatory overrides.

• Offense Category (Most serious detaining offense):

- Pre-D - Assault (21.4%)
- Post-D - Contempt of Court (23.6%)

• Offense Severity (Most serious detaining offense):

- Felony - 34.1% of Pre-D; 15.1% of Post-D
- Class 1 Misdemeanor - 27.8% of Pre-D; 29.3% of Post-D
- Probation/Parole Violation - 14.1% of Pre-D; 20.4% of Post-D

• Average Daily Population (ADP):

- ADP decreased 11% between FY 2005 and FY 2007 and 5% between FY 2006 and FY 2007.
- ADP has consistently been below capacity.

• Average Length of Stay (LOS):

- In order to accurately account for movement of juveniles between facilities, LOS is calculated at the detaining CSU level. For specific LOS data, refer to pages for CSUs served by this detention home.

• Child Care Days (CCD):

- Total number of CCD for FY 2007 was 14,129. This is a 4.6% decrease from the previous fiscal year (14,811 CCD).

• Dispositional Status:

- 425 Pre-dispositional admissions
- 191 Post-dispositional admissions without programs including 20 weekend admissions

All data were downloaded on 11/14/2007. Any changes after that date are not reflected in this book. Percentages may not add to 100% due to rounding.

ADMISSIONS BY DETAINING OFFENSE, FY 2007

Most Serious Offense	Pre-Disp.		Post-Disp.	
	Judge Order? No	Yes	With Program? No	Yes
Offense Category				
Abusive Language	0.0%	0.0%	0.0%	0.0%
Alcohol	0.5%	0.0%	1.0%	0.0%
Arson	0.9%	2.0%	0.0%	0.0%
Assault	26.4%	16.1%	15.7%	17.6%
Burglary	6.4%	4.4%	2.1%	11.8%
Contempt of Court	2.3%	22.0%	25.1%	14.7%
Custody	0.0%	0.0%	0.0%	0.0%
Desertion/Support	0.0%	0.0%	0.0%	0.0%
Disorderly Conduct	0.9%	0.0%	2.1%	2.9%
Escapes	0.0%	0.0%	0.0%	0.0%
Extortion	0.0%	0.0%	0.0%	0.0%
Failure to Appear	1.4%	8.8%	3.1%	0.0%
Family Offense	0.0%	0.0%	0.0%	0.0%
Fraud	0.0%	2.0%	0.5%	0.0%
Gangs	0.0%	0.5%	0.0%	0.0%
Kidnapping	1.4%	0.0%	0.0%	0.0%
Larceny	6.8%	6.8%	9.4%	2.9%
Miscellaneous/Other	14.1%	8.8%	2.1%	11.8%
Murder	0.5%	1.0%	0.0%	0.0%
Narcotics	3.2%	1.0%	5.2%	5.9%
Obscenity	0.0%	0.5%	0.0%	0.0%
Obstruction of Justice	1.8%	1.0%	0.0%	0.0%
Prob./Parole Violation ¹	12.3%	15.6%	20.9%	17.6%
Robbery	4.1%	2.9%	0.5%	2.9%
Sex Offense	3.6%	1.0%	0.0%	0.0%
Spousal Abuse	0.0%	0.0%	0.0%	0.0%
Status Offense ²	0.9%	0.5%	1.0%	0.0%
Telephone Law	0.0%	0.0%	1.0%	0.0%
Traffic	1.4%	1.5%	8.9%	0.0%
Trespass	0.0%	0.0%	0.0%	0.0%
Vandalism	7.3%	2.9%	1.0%	11.8%
Weapons	4.1%	1.0%	0.0%	0.0%
Offense Severity				
Felonies:				
- Against Persons	23.6%	9.3%	3.1%	8.8%
- Weapons/Narcotics	3.2%	2.0%	1.0%	5.9%
- Other	16.4%	13.2%	7.9%	17.6%
Class 1 Misdemeanors:				
- Against Persons	18.2%	14.1%	15.2%	11.8%
- Other	9.1%	14.1%	15.2%	11.8%
Prob./Parole Violation ¹	12.3%	16.1%	20.9%	17.6%
Court Order Violation	2.3%	21.5%	25.1%	14.7%
Status Offense ²	0.9%	0.5%	1.0%	0.0%
Others	14.1%	9.3%	10.5%	11.8%
Offense Information Missing	0.0%	0.0%	0.0%	0.0%
Total Admissions	220	205	191	34

1, 2 - Variations are due to slightly different offense categorization.

All data were downloaded on 11/14/2007. Any changes after that date are not reflected in this book. Percentages may not add to 100% due to rounding.

ADMISSIONS BY COURT DISTRICT, FY 2007

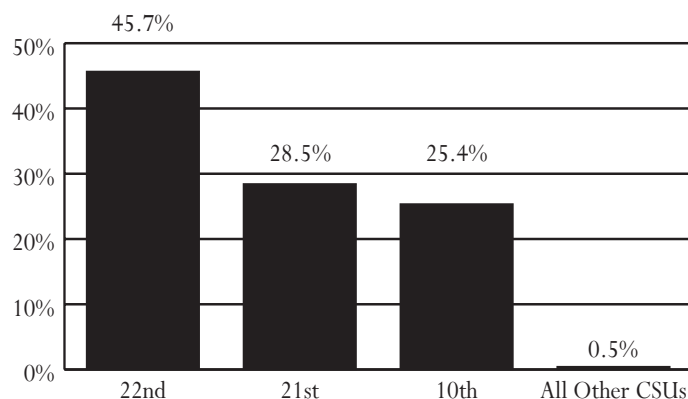

AVERAGE DAILY POPULATION VS CAPACITY, FY 2005-2007

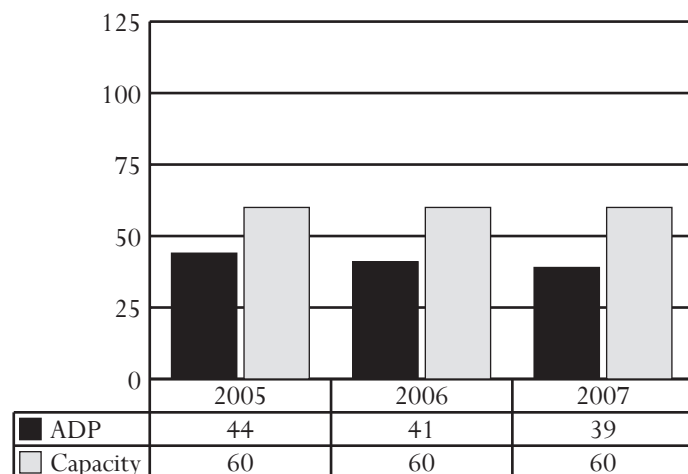

ADMISSIONS BY DISPOSITIONAL STATUS, FY 2007

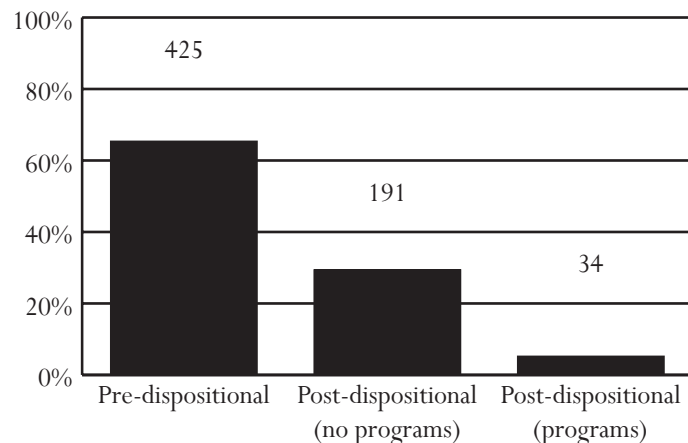

Halfway Houses

In FY 2007, DJJ operated three state-run halfway houses to meet the transitional needs of juveniles released from juvenile correctional centers. DJJ operated Hampton Place located in Norfolk, Abraxas House in Staunton, and Discovery House in Roanoke. The Department also oversees the Apartment Living Program, a 10 bed contract for halfway house placements with the Tidewater Regional Group Home Commission located in Virginia Beach.

The purpose of a halfway house is to provide transitional living for juveniles who are unable to return home or whose service needs make this type of placement beneficial. Residents learn independent living skills and are required to enroll in school, work towards a GED, and/or be gainfully employed. Residents are placed on parole supervision during their stay at the halfway house. Supportive services such as substance abuse relapse services and sex offender relapse treatment are provided by public or private service providers with the use of transitional service funds. Upon completion of residence at a halfway house, juveniles may return to their families or live independently.

ADMISSIONS, FY 2004-2007

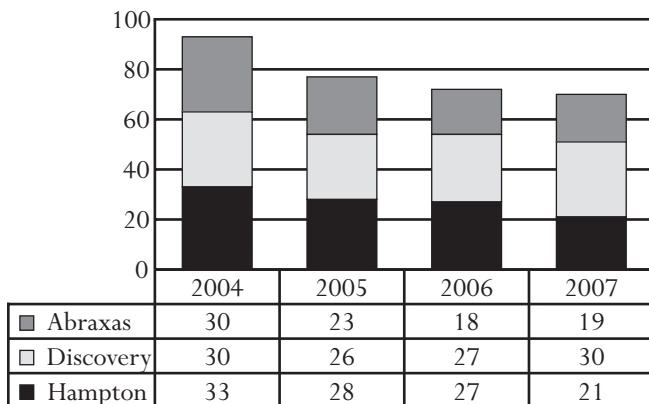

ADMISSIONS BY RACE, SEX, AGE, AND REGION, FY 2004-2007*

Demographics	2004	2005	2006	2007
Race				
Black	65.6%	62.3%	62.5%	57.1%
White	25.8%	32.5%	34.7%	41.4%
Hispanic	5.4%	3.9%	1.4%	1.4%
Other	3.2%	1.3%	1.4%	0.0%
Sex				
Male	94.6%	96.1%	100.0%	100.0%
Female	5.4%	3.9%	0.0%	0.0%
Age				
16	3.2%	3.9%	6.9%	4.3%
17	17.2%	31.2%	33.3%	20.0%
18	37.6%	27.3%	27.8%	31.4%
19	23.7%	29.9%	26.4%	31.4%
20	18.3%	7.8%	5.6%	12.9%
Region				
Western	16.1%	16.9%	16.7%	24.3%
Northern	17.2%	10.4%	12.5%	12.9%
Eastern	66.7%	72.7%	70.8%	62.9%
Total Admissions	93	77	72	70

* Includes data for all halfway houses.

Admissions Trends:

- Admissions to halfway houses decreased 25% between FY 2004 and FY 2007.
- *Juveniles Admitted to Halfway Houses (FY 2007):*
 - Most likely to be black, 18 or 19 years old, and male
 - Most likely to be from the Eastern Region
- *Capacity (FY 2007):*
 - All three of the halfway houses operated below capacity.
- *Offense Category (Most serious committing offense):*
 - Abraxas - Sex Offenses (47%); Discovery - Robbery (37%); Hampton - Sex Offenses (67%)
- *Offense Severity (Most serious committing offense):*
 - 63% of juveniles admitted to the halfway houses had a person felony as the most serious committing offense.
- *Average Length of Stay (LOS):*
 - Hampton had the longest LOS (143 days) in FY 2007, an increase of 17% since FY 2006. The LOS for both Abraxas (138 days) and Discovery (103) decreased in FY 2007.
- *Admissions and Releases by Committing Court (FY 2007):*
 - The highest number of admissions (14%) came from the 4th CSU, while the highest number of releases (15%) came from the 7th CSU.

CAPACITY VS AVERAGE DAILY POPULATION (ADP), FY 2007

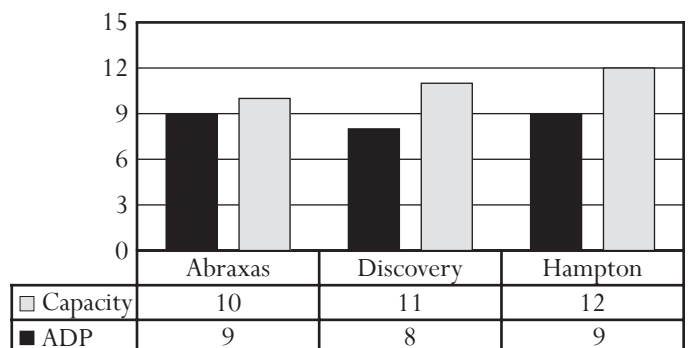

All data were downloaded on 11/14/2007. Any changes after that date are not reflected in this book. Percentages may not add to 100% due to rounding.

ADMISSIONS BY COMMITTING OFFENSE, FY 2007 (A - ABRAXAS; D - DISCOVERY; H - HAMPTON)

Most Serious Offense	A	D	H	Total
Offense Category				
Arson	5.3%	0.0%	0.0%	1.4%
Assault	10.5%	6.7%	0.0%	5.7%
Burglary	10.5%	13.3%	0.0%	8.6%
Failure to Appear	0.0%	3.3%	0.0%	1.4%
Fraud	0.0%	3.3%	0.0%	1.4%
Kidnapping	5.3%	0.0%	0.0%	1.4%
Larceny	15.8%	10.0%	4.8%	10.0%
Miscellaneous/Other	5.3%	0.0%	0.0%	1.4%
Murder	0.0%	0.0%	9.5%	2.9%
Narcotics	0.0%	16.7%	4.8%	8.6%
Prob./Parole Violation	0.0%	0.0%	4.8%	1.4%
Robbery	0.0%	36.7%	9.5%	18.6%
Sex Offense	47.4%	10.0%	66.7%	37.1%
Offense Severity				
Felonies:				
- Against Persons	52.6%	56.7%	81.0%	62.9%
- Weapons/Narcotics	0.0%	20.0%	9.5%	11.4%
- Other	21.1%	23.3%	0.0%	15.7%
Class 1 Misdemeanors:				
- Against Persons	5.3%	0.0%	4.8%	2.9%
- Other	10.5%	0.0%	0.0%	2.9%
Parole Violation	5.3%	0.0%	4.8%	2.9%
Probation Violation	5.3%	0.0%	0.0%	1.4%
Information Missing	0.0%	0.0%	0.0%	0.0%
<i>Total Admissions</i>	<i>19</i>	<i>30</i>	<i>21</i>	<i>70</i>

AVERAGE LENGTH OF STAY BY HALFWAY HOUSE, FY 2004-2007

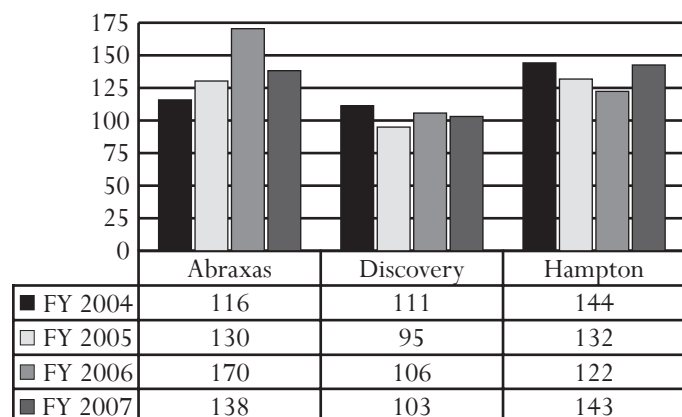

ADMISSIONS, RELEASES, AND AVERAGE LENGTH OF STAY BY COMMITTING COURT, FY 2007*

District	Admissions		Releases		Average LOS
	#	%	#	%	
1st	3	4.3%	2	3.3%	122
2nd	6	8.6%	3	5.0%	159
2A	0	0.0%	1	1.7%	108
3rd	2	2.9%	1	1.7%	180
4th	10	14.3%	6	10.0%	78
5th	1	1.4%	1	1.7%	38
6th	1	1.4%	1	1.7%	222
7th	9	12.9%	9	15.0%	113
8th	4	5.7%	3	5.0%	129
9th	2	2.9%	0	0.0%	N/A
10th	1	1.4%	1	1.7%	283
11th	0	0.0%	1	1.7%	148
12th	3	4.3%	3	5.0%	162
13th	3	4.3%	2	3.3%	157
14th	0	0.0%	1	1.7%	143
15th	3	4.3%	2	3.3%	201
16th	0	0.0%	0	0.0%	N/A
17th	1	1.4%	1	1.7%	184
17F	0	0.0%	0	0.0%	N/A
18th	0	0.0%	0	0.0%	N/A
19th	2	2.9%	2	3.3%	193
20L	0	0.0%	0	0.0%	N/A
20W	0	0.0%	0	0.0%	N/A
21st	0	0.0%	0	0.0%	N/A
22nd	7	10.0%	7	11.7%	96
23rd	0	0.0%	1	1.7%	182
23A	3	4.3%	3	5.0%	83
24th	3	4.3%	3	5.0%	88
25th	2	2.9%	2	3.3%	130
26th	2	2.9%	2	3.3%	184
27th	0	0.0%	0	0.0%	N/A
28th	0	0.0%	0	0.0%	N/A
29th	1	1.4%	1	1.7%	18
30th	0	0.0%	0	0.0%	N/A
31st	1	1.4%	1	1.7%	85
<i>Total</i>	<i>70</i>	<i>100%</i>	<i>60</i>	<i>100%</i>	<i>126</i>

* Includes data for all halfway houses.

- Admissions and Releases by Committing Court (continued):
 - Thirteen CSUs did not have any halfway house admissions.
 - The 10th CSU had the longest average LOS (9 months).

All data were downloaded on 11/14/2007. Any changes after that date are not reflected in this book. Percentages may not add to 100% due to rounding.

Commitment to the State

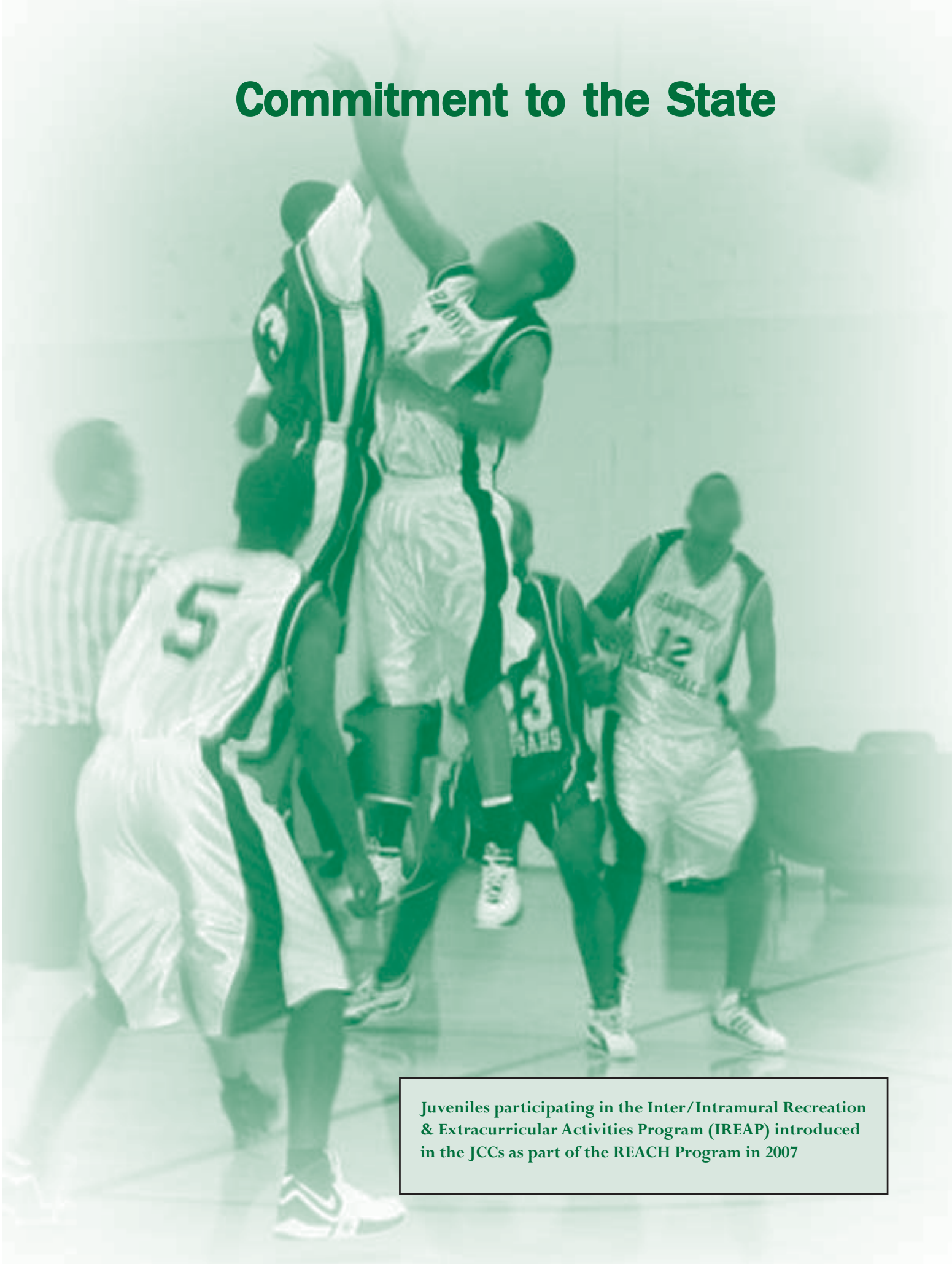

Juveniles participating in the Inter/Intramural Recreation & Extracurricular Activities Program (IREAP) introduced in the JCCs as part of the REACH Program in 2007

Introduction to Institutional Programs

The Division of Institutional Services has direct responsibility for juvenile offenders who have been committed to the state, ensuring that they receive treatment and educational services while in a safe and secure setting. It operates the Reception and Diagnostic Center (RDC), juvenile correctional centers (JCCs), community placement programs (CPPs), and also contracts with private providers to house certain juveniles.

The six JCCs and RDC had a combined operating capacity of 1,044 in FY 2007. The Behavioral Services Unit, Central Infirmary, Youth Industries, Bon Air Complex Maintenance, Health Services Unit, and Food Services Unit provide support to the correctional centers. The Department of Correctional Education (DCE) also helps by meeting educational needs of the committed juveniles. Through contractual agreements with providers, DJJ also offers supplemental programs and services in environments designed to more intensely deliver services. DJJ has placed juveniles into CPPs at both the Shenandoah Valley Juvenile Detention Home and Chesapeake Juvenile Services since April and December 2004, respectively. Both programs, with adjustments in service delivery during the course of operation, offer community reintegration and specialized services in a secure residential setting.

Based on a FY 2005 General Assembly mandate, DJJ developed a utilization plan to maximize the use of its resources; efforts to implement recommendations from the plan continued throughout FY 2007. This includes ongoing population management through movement of juveniles as mandated by the plan and to meet the DJJ's needs. As a result of the initial review of all JCCs and their assets, Barrett JCC was closed as a correctional facility but has remained in operation as a temporary supplement to house DJJ's Training Unit and a few Central Office staff.

CAPACITY AND AVERAGE DAILY POPULATION, FY 2007

Facility	Capacity	ADP On Site	ADP Off Site	ADP Total
Beaumont	288	270	5	275
Bon Air	213	207	1	208
Culpeper	144	123	1	124
Hanover	132	127	1	128
Natural Bridge	71	62	0	62
Oak Ridge	40	39	1	40
RDC	156	115	4	119
<i>JCC Total</i>	<i>1,044</i>	<i>943</i>	<i>13</i>	<i>956</i>
Wilderness (VWI)	32	31	0	31
Shenandoah CPP	10	10	0	10
Chesapeake CPP	10	9	0	9
Alt. Placements	N/A	1	0	1
<i>State Total</i>	<i>1,096</i>	<i>994</i>	<i>13</i>	<i>1,007</i>

Also, DJJ has planned renovations and new capital construction, as funding is available, in an ongoing effort to improve facilities which requires close population management. When reviewing and adjusting the population for each facility, several factors are taken into consideration such as housing capacity, staffing levels, and programming initiatives. Revisions to capacities and shifts in the population are considered in order to keep the treatment needs of the juveniles in the forefront and were a natural result of the necessary closure to housing units on facility campuses. The utilization plan also called for a move toward therapeutic capacities within the facilities. To address this, DJJ began

CAPACITY, AVERAGE DAILY POPULATION, ADMISSIONS, AND RELEASES, FY 1999-2007

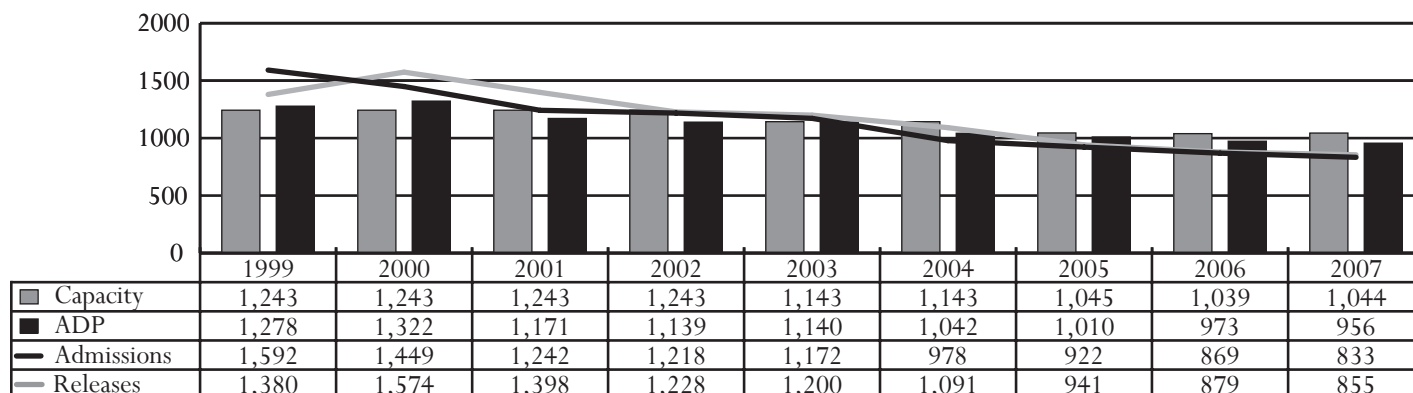

Between FY 2006 and FY 2007, admissions to RDC decreased 4%. Alternative Placements are not included in JCC Capacity or ADP above.

ADMISSIONS BY RACE, SEX, AGE, AND REGION, FY 2004-2007

Demographics	2004	2005	2006	2007
Race				
Black	64.5%	66.6%	67.8%	66.0%
White	31.8%	27.0%	25.7%	26.4%
Hispanic	2.6%	4.3%	4.5%	6.4%
Other	1.1%	2.1%	2.1%	1.2%
Sex				
Male	90.9%	90.1%	90.9%	90.8%
Female	9.1%	9.9%	9.1%	9.2%
Age				
Under 14	2.8%	2.9%	2.3%	1.7%
14	8.2%	8.0%	7.7%	6.8%
15	18.5%	18.2%	19.1%	17.4%
16	30.2%	27.2%	31.8%	28.7%
17	35.0%	36.1%	33.6%	37.6%
18	5.1%	6.7%	5.4%	7.0%
19 or older	0.3%	0.8%	0.1%	0.8%
Region				
Western	17.2%	16.1%	13.8%	16.1%
Northern	27.6%	26.9%	30.3%	35.8%
Eastern	55.2%	57.0%	55.9%	48.1%
Total Admissions	978	922	869	833

A juvenile admitted to the JCCs in FY 2007 was most likely to be a black male, age 17, from the Eastern Region.

implementing new practices to reduce the size of juvenile groupings within the JCCs in order to allow for improved

ADMISSIONS BY PSYCHOTROPIC MEDICATION HISTORY AND DIAGNOSED MENTAL HEALTH DISORDER*, FY 2007

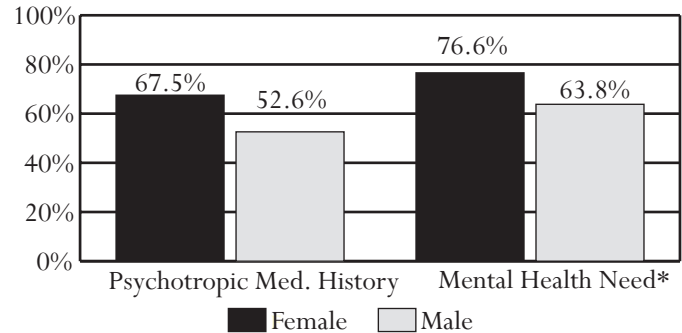

* Includes juveniles with a mental health disorder, according to diagnostic criteria in the DSM-IV (Diagnostic and Statistical Manual, 4th edition). The graph includes juveniles with a depressive disorder and excludes those with a diagnosis of Conduct Disorder (CD), Oppositional Defiant Disorder (ODD), and Substance Abuse/Dependence Disorder. This is a new methodology; therefore, data are not comparable to prior Data Resource Guides.

Over half (54%) of the juveniles admitted to the JCCs have a history of prescription psychotropic medication use. At admission, 65% of juveniles have a diagnosed mental health disorder (other than a DSM-IV diagnosis of CD, ODD, Substance Abuse/Dependence Disorder).

interrelations with staff and improved security in treatment settings. Considering this movement, population management has become a vital tool and DJJ continues to work toward this goal.

In FY 2007 two initiatives were implemented - a return to housing unit management as a basic approach to pairing staff with youth, and a behavior management program called REACH. REACH allows residents to earn credits for positive behavior and to exchange those credits for reinforcers or privileges. With consistent positive behavior residents can obtain higher levels within the program with

Statewide Commitments, FY 2007

Darker areas indicate that a greater number of commitments come from this locality. The map also indicates the locations of the JCCs, RDC, VWI, and CPP facilities.

- Number of Commitments
- 0
 - 1-9
 - 10-49
 - 50+

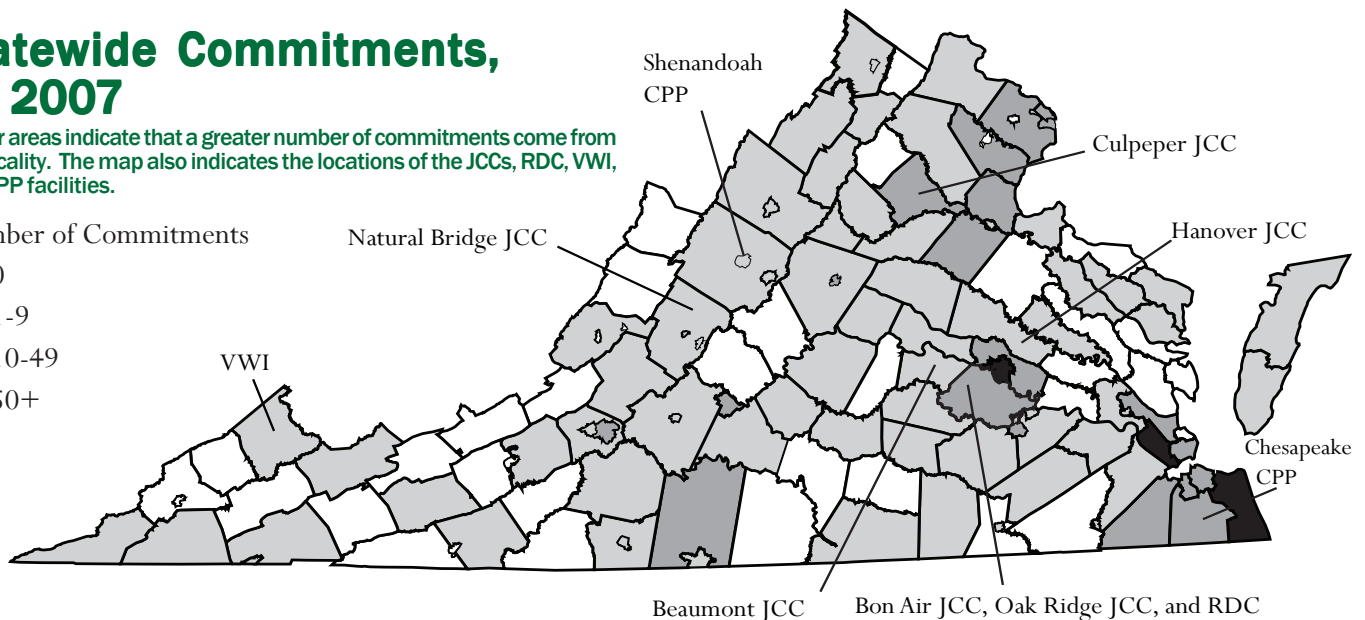

All data were downloaded on 11/14/2007. Any changes after that date are not reflected in this book. Percentages may not add to 100% due to rounding.

greater access to reinforcers at each level. The program also emphasizes the relationship between staff and residents and the appropriate modeling of behavior. To facilitate the REACH program, the correctional centers are returning to the housing unit management concept that pairs the same staff to work with the same youth on an ongoing basis. Staff and residents get to know each other, thereby increasing the expectations for appropriate behavior within the unit. Staff can also be more attentive to the individual needs of the youth and help them with their day-to-day problems, all of which is expected to result in the solving of problems and issues at the lowest level and reducing the need for physical intervention by staff.

RECEPTION AND DIAGNOSTIC CENTER (RDC)

The Department maintains a centralized evaluation and classification process at the Carroll R. Minor Reception and Diagnostic Center (RDC). This facility serves as the central intake facility for all juveniles committed to DJJ and will be the first encounter a juvenile has with a correctional center. The facility was established in 1968 to receive, evaluate, and place all juveniles committed by the Juvenile and Domestic Relations District or Circuit Courts. With the primary function of orientation, evaluation, and classification of juveniles, services provided at RDC include academic, medical, psychological, behavioral, and sociological evaluation and classification to determine appropriate treatment needs, security requirements, institutional placements, and lengths of stay.

ADMISSIONS BY TREATMENT NEEDS, FY 2007

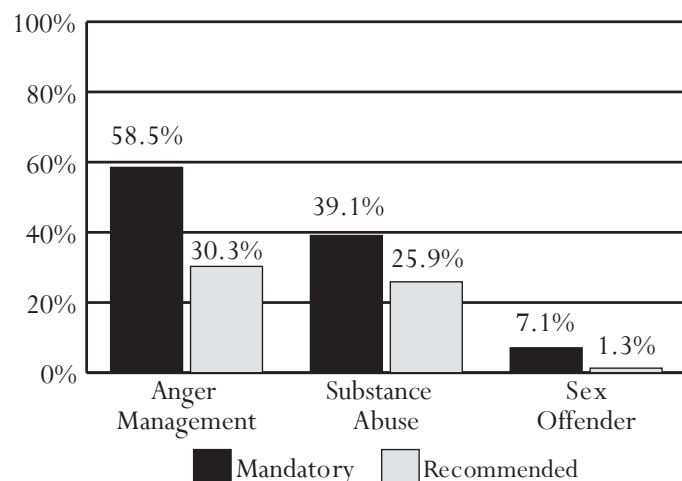

Although sex offender treatment is the least common treatment need, it can have the greatest impact on a ward's length of stay within the juvenile correctional centers.

ADMISSIONS BY READING, WRITING, AND MATH GRADE LEVELS, FY 2007

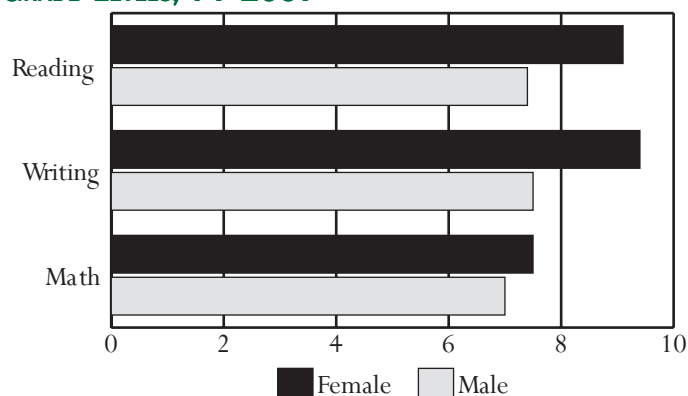

Female offenders consistently test at higher reading and writing grade levels. The difference is greatest for writing.

RDC operates a highly structured orientation and behavioral management program emphasizing development in areas of responsibility, empowerment, achievement, changes to ways of thinking and acting, and hope for a successful return to the community. It is designed to have juveniles take responsibility for their own actions and allows their behavior to determine quality of life, in terms of privileges. The facility consists of seven housing units; six for males and one for females. Juveniles may range in age from 11 to 20 and are typically housed at RDC from four to eight weeks depending upon individual needs. In addition to a psychological screening and evaluation, all youth receive medical and dental examinations. Sex offender evaluations are performed also. Each juvenile receives a battery of tests from the DCE staff to identify the appropriate educational level, vocational aptitude, and any special educational needs. RDC counselors are responsible for coordination of the evaluation process, individual and crisis counseling, completion of social history, and case management. At the conclusion of the evaluation process, individual evaluators meet to discuss each case to determine treatment needs, length of stay, classification, transitioning/re-entry, and placement recommendations. From RDC, juveniles are sent to their designated correctional facilities or special placements.

RDC plays a vital role in tracking juveniles through data. Juvenile Profiles, which provide a global picture of the juvenile and include education, mental health, physical, and social information, are developed at RDC. Additionally, the facility is responsible for housing and maintaining all master files. RDC is a clearinghouse for release information, works in conjunction with the State Library on retention and destruction of documents, and is responsible for initial case screening by reviewing all court and legal documentation regarding the commitment.

All data were downloaded on 11/14/2007. Any changes after that date are not reflected in this book. Percentages may not add to 100% due to rounding.

BEHAVIORAL SERVICES UNIT (BSU)

BSU is the organizational unit within the Division of Institutions that is responsible for providing mental health, substance abuse, sex offender, and anger control treatment services to youth who are in the JCCs and RDC.

Organizational Structure: There are four BSU staff located in the Central Office: the Chief Psychologist who serves as the

ADMISSIONS BY OFFENSE, FY 2007

Most Serious Offense	Determinate		Indeterminate	
Offense Category				
Alcohol	0	0.0%	1	0.1%
Arson	0	0.0%	9	1.2%
Assault	14	13.5%	111	15.2%
Burglary	6	5.8%	129	17.7%
Disorderly Conduct	0	0.0%	1	0.1%
Escapes	0	0.0%	2	0.3%
Extortion	0	0.0%	2	0.3%
Failure to Appear	0	0.0%	4	0.5%
Fraud	0	0.0%	14	1.9%
Gangs	0	0.0%	8	1.1%
Kidnapping	1	1.0%	2	0.3%
Larceny	4	3.8%	165	22.6%
Murder	5	4.8%	5	0.7%
Narcotics	4	3.8%	51	7.0%
Obstruction of Justice	1	1.0%	7	1.0%
Parole Violation	1	1.0%	45	6.2%
Robbery	51	49.0%	83	11.4%
Sex Offense	15	14.4%	38	5.2%
Traffic	1	1.0%	6	0.8%
Trespass	0	0.0%	3	0.4%
Vandalism	0	0.0%	23	3.2%
Weapons	1	1.0%	20	2.7%
Offense Severity				
Felonies:				
Against Persons	89	85.6%	238	32.6%
Weapons/Narcotics	7	6.7%	48	6.6%
Other	7	6.7%	293	40.2%
Class 1 Misdemeanors:				
Against Persons	0	0.0%	49	6.7%
Other	0	0.0%	56	7.7%
Parole Violation	0	0.0%	45	6.2%
Other	1	1.0%	0	0.0%
Information Missing	0	0.0%	0	0.0%
Total Admissions	104	100.0%	729	100.0%

The most common offense for determinate admissions was robbery, and for indeterminate admissions it was larceny.

Director of BSU; the Program Manager for Substance Abuse Services; the Program Manager for Sex Offender Services; and the Program Manager for Anger Control Services. All of the JCCs have a licensed clinical psychologist on site who serves as the treatment director for the institution as well as clinicians who provide direct services.

BSU employs doctoral and masters level clinicians (psychologists, clinical social workers, rehabilitation counselors, etc.) who provide direct services to youth. BSU attempts to hire clinicians who are already licensed and certified in their respective specialties, and staff without prior license or certification are strongly encouraged to receive the supervision and training necessary to become certified and/or licensed. All supervisory staff are licensed mental health professionals.

Mental Health Treatment: Upon arrival at RDC each youth undergoes a psychological evaluation to identify his or her treatment needs. To address the mental health treatment needs of incarcerated youth, BSU provides individual, group, and family psychotherapy; crisis intervention services including assessment and prevention of self-injurious behavior; psychological assessment; case consultation; and staff training in treatment issues. Each institution has a part-time consulting psychiatrist who provides psychiatric evaluation and medication management. BSU provides 24/7 on-call services to respond to mental health emergencies including commitment to a psychiatric hospital.

BSU staffs intensive services units in the larger institutions to address the treatment needs of youth with significant emotional problems who cannot function well in the general population. In addition, BSU staff play integral roles in the design and implementation of treatment programs for special populations including the intellectually challenged and girls.

Substance Abuse Treatment: During evaluation at RDC, the substance abuse treatment needs of youth are assessed, and an individualized treatment plan is developed. State-of-the-art approaches for the treatment of adolescent substance abusers are employed and include psychoeducation and process groups. BSU staffs a self-contained unit for girls and three self-contained units for boys with significant substance abuse problems. Treatment completion generally requires three to six months.

Sex Offender Treatment: DJJ opened its first state-operated juvenile sex offender treatment unit in January 1990. The program has significantly expanded since that time in order to provide services to all juvenile sex offenders in the system. DJJ currently has 11 self-contained sex offender treatment units across five JCCs. Beaumont and Culpeper offer treatment to older juveniles; Hanover and Bon Air offer services to younger high school and middle school juveniles;



Care provided through Health Services

and Oak Ridge provides treatment to developmentally delayed juveniles of all ages.

Most juvenile sex offenders are placed in self-contained units. These units offer intensive milieu-based treatment where juveniles reside in housing units with other sex offenders. The units offer a range of treatment modalities that include individual and group psychotherapy, psycho-educational groups, and family psychotherapy. They are typically staffed by a psychologist, social worker, institutional counselor, and juvenile correctional officers. The clinical staff are either licensed or certified as sex offender treatment providers. Juvenile sex offenders are a heterogeneous population and treatment is individualized. However, all sex offenders address a number of core treatment objectives supplemented by individualized treatment activities. On average, successful completion of treatment requires approximately 18 months.

Because of the small number of female sex offenders, it has not been necessary to operate a self-contained sex offender treatment unit for girls.

HEALTH SERVICES

All medical, dental, nursing, and related health services are provided to youth confined within the JCCs. On intake, 40% of youth have a medical need requiring attention that often is a result of being medically underserved prior to admission. To meet the needs of confined youth, DJJ maintains a staff of board-certified physicians, dentists, and nurses. Services are provided at all JCCs to ensure that the medical, psychiatric, and dental care needs of youth are met during confinement. DJJ has a contract with Anthem to provide access to community health care providers for juveniles confined to

detention centers and JCCs. This contract ensures all health care services provided to confined youth, exterior to these confinement facilities, are delivered by qualified practitioners in a cost-effective fashion. The contract exemplifies the efforts of Health Services to provide quality care using the most efficient and economical service delivery models available.

DJJ's Health Services division works with the Department of Education, Department of Health, Department of Social Services and the Department of Mental Health, Mental Retardation and Substance Abuse Services on an initiative through the Center for Disease Control encouraging state agencies to work collaboratively to address the health needs of high risk youth.

The clinical staff of DJJ offers education courses to physician, dental, and nursing staff who work in correctional and detention centers from across the Commonwealth to ensure that they are current on adolescent health medical issues.

SECURITY AND OPERATIONS

The Security and Operations Section of the Division of Institutional Services incorporates functions that provide public safety including supervision and control of committed juveniles and support functions of proper facility operation. Security, which involves both public safety and the safety of the juveniles themselves, is facilitated by the juvenile correctional officers (JCOs) in the field. JCOs operate, using paramilitary style rankings and titles, under standard operating procedures that set forth proper techniques for addressing various situations and how facilities and services are to operate on a 24-hour basis. Support staff provide basic daily operating services including food service, maintenance, human resources, medical, recreation, and business office responsibilities.

As a safeguard for the resident, a grievance process is in place in the institutions. The grievance coordinator operates independently in order to provide juveniles with an outlet for addressing issues for which they have expressed concern.

CASE MANAGEMENT AND TREATMENT PROGRAMS

The Case Management and Programs Section of the Division incorporates functions that provide oversight of treatment needs, security requirements (with respect to classification), length of stay, institutional placement, and changes while in direct care. Case management staff monitor how treatment and programs are operated, assess progress achieved, set parameters for the programs, and deal with broad regulations on classification as well as the residential location of juveniles with different classifications. They are responsible for ensuring that all needed services are available (including mental health, substance abuse,

sex offender, anger management, and independent living skills development) and operational at the facilities and serve as a liaison from the field to the administrative offices, and vice versa, for procedures and resources. They are responsible for establishing and updating the length of stay for each resident and the resident's custody classification. These staff follow the case management practices that will eventually justify the release of a juvenile back to the community and work with the community to provide a transition and parole plan for re-entry.

YOUTH INDUSTRIES

Juvenile re-entry programs begin with the premise that planning for release starts at intake. Recognizing that many of the youth released to the community from the JCCs are not prepared to enter the work force, the Youth Industries Program was created to help participants overcome barriers to employment and was designed as a partnership with DCE and the U.S. Department of Labor (DOL). DJJ manages its programs so that juveniles entrusted to its care are offered meaningful opportunities to learn employable skills and to practice those skills in a constructive environment.

Participant selection is based on a resident's custody level, age, physical abilities, length of stay, and educational development and requirements. Those residents who meet established criteria are afforded the opportunity to engage in employment provided both on the JCC grounds and in local communities through



Juvenile participating in the new Horticulture Program at Culpeper JCC

agreements with agencies of state and local government, private employers, foundations, and charitable organizations. Additionally, residents who otherwise might not be able to complete or participate in all phases of the work-training program may be offered the opportunity to contribute toward meaningful community service work activities both on the facility grounds and in the local communities.

Each JCC, in cooperation with DCE, develops its own processes to provide work-training programs to their population, based on local resources, staff competencies, and juvenile characteristics. For this reason, programs offered at each of the JCCs vary. However, similar elementary components are provided that lead towards a positive result as juveniles enter the workforce upon release. In an effort to improve a juvenile's likelihood of success, Youth Industries works with the State's One-Stop Centers, operated through the Virginia Workforce Council and Workforce Investment Boards, to help secure employment and other needed services for these youthful offenders.

Selected youth receive one or more of the following:

- vocational and academic instruction,
- hands-on work-based training,
- ongoing counseling services,
- transitional skills and services,
- and follow-up.

If warranted, participating juveniles are modestly compensated based on work-training hours completed or receive an established piecework rate. Fields of study may also be integrated with an apprenticeship program. Such fields of study include horticulture, silk screening, offset printing, food service, immediate assembly, woodworking, electrical, barbering, embroidery, vinyl sign-making, advertising and design, and computer repair. Each year, creative arts and crafts work produced by juveniles throughout DJJ are collected for display and sale at the annual *Expressions Arts and Crafts Exhibit* held at the General Assembly Building at the start of the legislative session.

During the past few fiscal years, DJJ, in conjunction with DCE, has utilized DOL grant funding from two separate grants to build/enhance Youth Industry programming at Beaumont, Culpeper, and Natural Bridge JCCs. Juveniles who participated in a program under the DOL grants were provided with an aftercare component that focused on the employability of the juvenile through education, work experience, direct job placement, follow-up, or a combination of these. Since expiration of the grant funding, DJJ and DCE have assumed all program-related costs to ensure that these opportunities continue to be available for residents.

ADMISSIONS BY SECURITY INITIAL CLASSIFICATION LEVEL, FY 2007

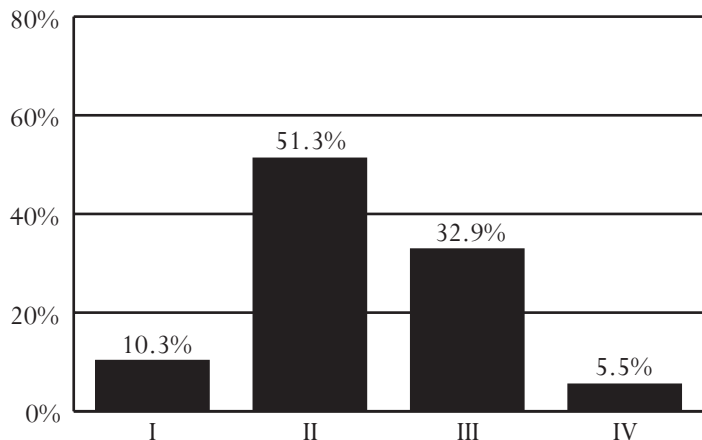

62% of wards admitted to the JCCs in FY 2007 had a low or medium initial classification level.

At Beaumont, the funding was used to establish a barbering program, an electrical program, and to expand the printing program. Funding was used at Culpeper JCC to establish both a barbering and a horticulture program. At Natural Bridge, grant funds allowed for development of a 10-bed Work/Education Release program that utilizes living quarters separate from other juveniles housed at Natural Bridge JCC. This program provides selected juveniles an opportunity to obtain higher education or work-experiences outside of a JCC campus. Wages earned are first used to pay any restitutions, fines, or court costs.

Juveniles from the barbering and electrical programs at Beaumont have completed numerous jobs around the Beaumont facility, including electrical wiring and barbering work. The electrical program at Beaumont has also incorporated a copper/fiber optic based Network Cabling Installer course. Completing this eight-month course will allow a juvenile to become a certified cable installer. Currently, the juveniles at Culpeper JCC participating in the barbering program provide grooming services for other juveniles housed at the facility as well as to staff. The horticulture program is operational in a classroom setting, and the greenhouse is currently being constructed. Residents involved in the horticulture program have completed beautification projects at the Culpeper facility as well as other JCCs. To date, eight juveniles from the Beaumont and Culpeper barbering programs have earned their barbering licenses. By the end of FY 2007, 45 juveniles had participated in the Work/Education Release Program at Natural Bridge and have attended college classes at a nearby campus and/or have been employed by local businesses.

The Youth Industries program is also responsible for coordinating the Inter/Intramural Recreation and Extracurricular Activities Program (IREAP), which was introduced into the JCCs in 2007. IREAP is a component of the recently implemented REACH Behavioral Management Program, providing opportunities for the diverse resident population to participate in structured, healthy competition in traditional sports and academic-related activities. Scheduled activities for Fall 2007 include basketball, softball, chess, and table tennis tournaments, and an academic bowl. These activities will allow the residents a chance to travel to other JCCs and compete against their peers.

CLASSIFICATION SYSTEM

The Department operates an objective classification system to enable staff to assess a resident's appropriate security and custody level, determine the most appropriate services and programs, assign residents to appropriate housing placements within a facility, and assess residents for placement in community transition programs and for special needs. The classification system also provides for periodic reviews of security, custody, and program placement in light of the juveniles' needs and progress and for the re-classification of juveniles as appropriate. A resident's behavior, initial committing offense and willingness to participate in treatment/education programs will impact the classification level.

Residents are classified according to their need for structure:

- Level I - low structure
- Level II - medium structure
- Level III - high structure
- Level IV - intensive structure

Facilities are classified according to the level of security they provide:

- Level I - low security, structure, and supervision
- Level II - medium security, structure, and supervision
- Level III - high security, structure, and supervision
- Level IV - intensive security, structure, and supervision

Residents are assigned to facilities based on these classification levels, age, sex, and other factors identified in Appendix D. The need for specific treatment may override a classification level, but the classification level is still taken into consideration for room assignment, not treatment needs. For example, a Level I and a Level IV may both participate in Sex Offender treatment together, but they will not be housed in the same living quarters. (Initial Classification and Reclassification forms can be found in Appendices F and G respectively.)

ADMISSIONS BY LENGTH OF STAY ASSIGNMENTS, FY 2007

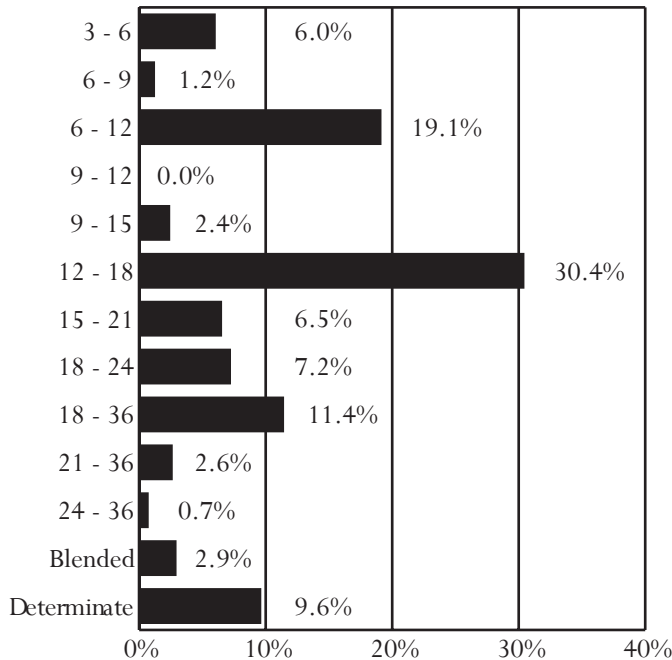

13% of wards admitted to the JCCs in FY 2007 had a determinate or blended sentence. Of those with an indeterminate sentence, 22% were assigned a minimum LOS range of 18 or more months.

LENGTH OF STAY (LOS)

Using guidelines issued by the Board of Juvenile Justice, DJJ establishes the length of stay for indeterminately committed juveniles based on the severity of a juvenile's offense(s), chronicity of criminal behavior, and any aggravating or mitigating factors associated with the criminal behavior, with due consideration given to the youth's treatment needs and demonstrated behavior while under DJJ's supervision. LOS categories are defined by an anticipated minimum and maximum number of months that the resident will remain with DJJ. For example, the LOS category

3-6 indicates a resident is expected to stay between three and six months. The actual LOS may vary from this range due to institutional offenses or failure to complete mandatory treatment. (The guidelines and LOS categories can be found in Appendix E.)

RELEASES BY ACTUAL LENGTH OF STAY, FY 2007*

LOS Category	Actual LOS	Releases	Releases, %
3 - 6 months	6.55	61	7.1%
6 - 9 months	10.06	5	0.6%
6 - 12 months	7.78	182	21.3%
9 - 12 months	9.00	1	0.1%
9 - 15 months	7.52	15	1.8%
12 - 18 months	11.35	223	26.1%
15 - 21 months	13.19	54	6.3%
18 - 24 months	16.85	57	6.7%
18 - 36 months	20.43	103	12.0%
21 - 36 months	20.16	15	1.8%
24 - 36 months	28.17	22	2.6%
Blended	27.52	12	1.4%
Total Indeterminate	12.70	745	87.1%
Determinate	28.58	98	11.5%

*Seven juveniles had subsequent commitments with an LOS category exceeding 36 months

The average actual LOS for juveniles admitted with a determinate sentence is 29 months.

PROJECTION FOR THE INSTITUTIONAL POPULATION

Each year DJJ, in conjunction with the Governor's Inmate Population Forecasting Committee, produces a projection of the state responsible juvenile average daily population. The most recent forecast projects the institutional population to decrease by 8% between FY 2007 and FY 2011. It is important to note that the values shown in the table are the June values for each fiscal year.

AVERAGE DAILY POPULATION (JUNE) - HISTORICAL AND PROJECTED, FY 2003-2011

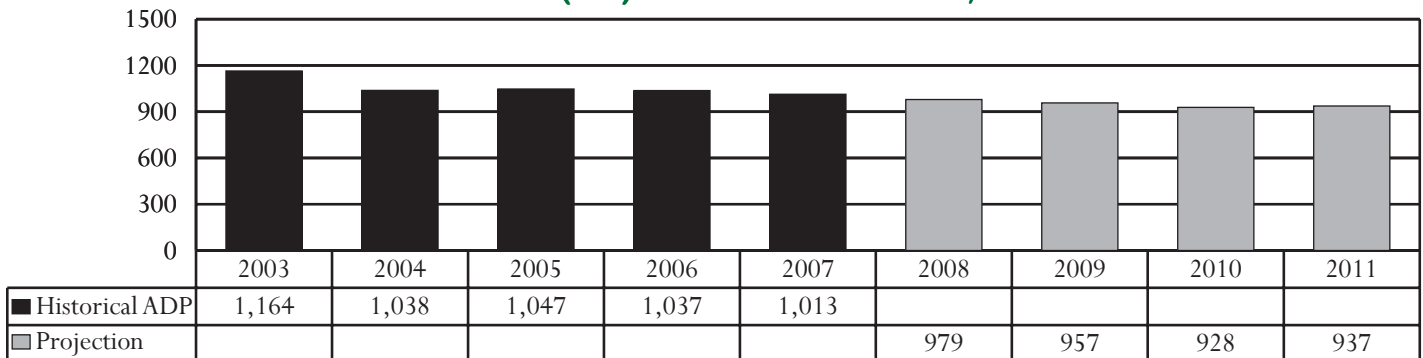

The state responsible juvenile offender population (including private provider programs) is expected to decrease by 8% between FY 2007 - 2011. The historical ADP and forecast numbers shown in the table are the June values for each fiscal year.

All data were downloaded on 11/14/2007. Any changes after that date are not reflected in this book. Percentages may not add to 100% due to rounding.

Virginia Wilderness Institute (VWI)

DJJ contracts with the Associated Marine Institute (AMI) to manage and operate the Virginia Wilderness Institute (VWI), a 32-bed facility serving committed offenders. Remotely located in Grundy, Virginia, VWI is a highly structured, disciplined, residential program for males. The program focuses on accountability and competency. The facility emphasizes work ethics, education, self-discipline, responsibility, and accountability through participation in rigorous work and daily structure. VWI offers a full range of academic and vocational instruction. A community coordinator works with each resident, both before and after release from the facility, to assist in transition to the community. The community coordination includes assistance with job search, school re-enrollment, and locating other support services in the community. Information on rearrest, reconviction, and reincarceration rates for juveniles placed at VWI may be found in the Reoffense Rates section.

PLACEMENTS BY RACE, SEX, AGE, AND REGION FY 2004-2007

Demographics	2004	2005	2006	2007
Race				
Black	75.0%	66.7%	57.1%	56.4%
White	25.0%	23.1%	37.1%	38.5%
Hispanic	0.0%	5.1%	2.9%	5.1%
Other	0.0%	5.1%	2.9%	0.0%
Sex				
Male	100.0%	100.0%	100.0%	100.0%
Female	0.0%	0.0%	0.0%	0.0%
Age				
14	0.0%	2.6%	0.0%	0.0%
15	10.4%	10.3%	11.4%	7.7%
16	31.3%	33.3%	31.4%	25.6%
17	47.9%	30.8%	40.0%	48.7%
18	10.4%	15.4%	17.1%	15.4%
19 or older	0.0%	7.7%	0.0%	2.6%
Region				
Western	14.6%	10.3%	14.3%	28.2%
Northern	25.0%	23.1%	37.1%	33.3%
Eastern	60.4%	66.7%	48.6%	38.5%
<i>Total Placements</i>	48	39	35	39

PLACEMENTS BY LOS ASSIGNMENTS, FY 2007

LOS Category	Placements	LOS Category	Placements
6 - 12 Months	1	18 - 36 Months	7
9 - 15 Months	1	21 - 36 Months	1
12 - 18 Months	14	24 - 36 Months	1
15 - 21 Months	7	Determinate	2
18 - 24 Months	5	Total	39

VWI ADP vs CAPACITY, FY 2004-2007

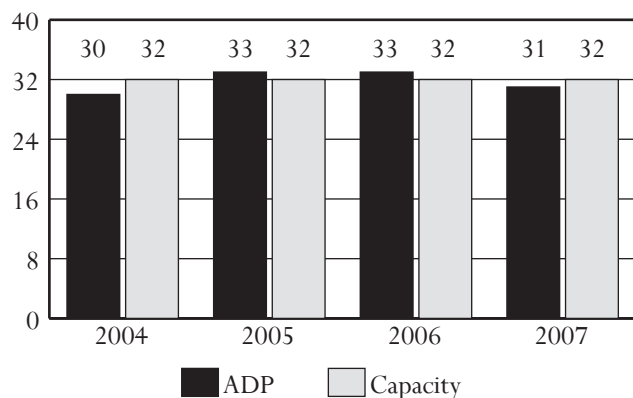

Juveniles taking part in a track meet at the AMI Olympics (the local Walmart supplied the youth with their clothing, shoes, and equipment.)

All data were downloaded on 11/14/2007. Any changes after that date are not reflected in this book. Percentages may not add to 100% due to rounding.

Chesapeake Community Placement Program (CPP)

Chesapeake Juvenile Services operates the Community Placement Program (CPP) to serve committed male offenders through a contractual partnership between DJJ and the detention center. This 10-bed program began in December 2004 and allows for placement of state-committed juveniles in a smaller, community-based setting. Pursuant to the contractual agreement, the Chesapeake CPP utilizes a positive-based, incentive-earning, behavior management program and offers services including anger management, substance abuse, life and employability skills, and vocational education. Facility-specific services include Moral Reconciliation Therapy, family therapy, and a horticulture program, whereby residents maintain a greenhouse on the premises. Residents are enrolled in an accredited local school program, licensed by the Department of Education, and may work toward earning a high school diploma or GED.

PLACEMENTS BY RACE, SEX, AGE, AND REGION FY 2006-2007

Demographics	2006	2007
Race		
Black	64.0%	84.6%
White	28.0%	3.8%
Hispanic	8.0%	3.8%
Other	0.0%	7.7%
Sex		
Male	100.0%	100.0%
Female	0.0%	0.0%
Age		
Under 14	0.0%	0.0%
14	4.0%	3.8%
15	16.0%	15.4%
16	40.0%	61.5%
17	40.0%	19.2%
18 or older	0.0%	0.0%
Region		
Western	4.0%	0.0%
Northern	4.0%	11.5%
Eastern	92.0%	88.5%
Total Placements	25	26



CPP residents built and maintain the greenhouse with a teacher

PLACEMENTS BY LOS ASSIGNMENTS, FY 2007

LOS Category	Placements	LOS Category	Placements
3 - 6 Months	2	15 - 21 Months	3
6 - 12 Months	6	18 - 24 Months	2
9 - 15 Months	1	18 - 36 Months	1
12 - 18 Months	10	24 - 36 Months	1

PLACEMENTS BY OFFENSE, FY 2007*

Most Serious Offense	Total	%
Offense Category		
Assault	4	15.4%
Burglary	4	15.4%
Fraud	1	3.8%
Larceny	11	42.3%
Narcotics	1	3.8%
Parole Violation	2	7.7%
Robbery	3	11.5%
Offense Severity		
Felonies:		
Against Persons	6	23.1%
Weapons/Narcotics	2	7.7%
Other	12	46.2%
Class 1 Misdemeanors:		
Against Persons	3	11.5%
Other	1	3.8%
Prob./Parole Violation	2	7.7%
Total Placements	26	100.0%

*None of the residents placed at Chesapeake CPP in FY 2007 had determinate sentences.

- *Offense Severity (Most serious committing offense):*
 - Felony - 77.0% of placements
 - Class 1 Misdemeanor - 15.3% of placements
- *Average Daily Population vs Capacity:*
 - In FY 2007, ADP was 9 and capacity was 10.

Shenandoah Community Placement Program (CPP)

The Community Placement Program (CPP) at Shenandoah Valley Juvenile Center began in April 2004 to serve committed male offenders through a contractual partnership between DJJ and the detention center. The program allows for placement of state-committed juveniles in a smaller, community-based setting by providing them with a secure 10-bed pod separate from the detention population. CPP utilizes a positive-based, incentive-earning, behavior management program and offers services based upon a cognitive-behavioral theoretical model including anger management and substance abuse. The Department of Education provides the educational program as well as a teacher specifically dedicated to the CPP. Curricula include life, employability, and vocational skills. In addition, residents may work toward high school diploma credits or work on and even earn a GED while in the Program. Residents who meet the appropriate criteria may qualify for social and community outings, including participation in the Community Food Pantry Program.

PLACEMENTS BY RACE, SEX, AGE, AND REGION FY 2006-2007

Demographics	2006	2007
Race		
Black	66.7%	34.8%
White	33.3%	39.1%
Hispanic	0.0%	17.4%
Other	0.0%	8.7%
Sex		
Male	100.0%	100.0%
Female	0.0%	0.0%
Age		
Under 14	4.2%	0.0%
14	4.2%	0.0%
15	25.0%	13.0%
16	20.8%	56.5%
17	45.8%	30.4%
18 or older	0.0%	0.0%
Region		
Western	20.8%	26.1%
Northern	45.8%	60.9%
Eastern	33.3%	13.0%
<i>Total Placements</i>	24	23

PLACEMENTS BY LOS ASSIGNMENTS, FY 2007

LOS Category	Placements	LOS Category	Placements
6 - 12 Months	8	18 - 36 Months	1
12 - 18 Months	13	Determinate	1

PLACEMENTS BY OFFENSE, FY 2007

Most Serious Offense	Det.	Indet.
Offense Category		
Assault	0.0%	9.1%
Burglary	0.0%	18.2%
Failure to Appear	0.0%	4.5%
Larceny	0.0%	40.9%
Robbery	100.0%	13.6%
Traffic	0.0%	4.5%
Vandalism	0.0%	9.1%
Offense Severity		
Felonies:		
Against Persons	100.0%	27.3%
Weapons/Narcotics	0.0%	0.0%
Other	0.0%	63.6%
Class 1 Misdemeanors:		
Against Persons	0.0%	4.5%
Other	0.0%	4.5%
Parole Violation	0.0%	0.0%
<i>Total Placements</i>	1	22



CPP juvenile participating in the food pantry program

- *Offense Severity (Most serious committing offense):*
 - Felony - 90.9% of indeterminate placements
 - Class 1 Misdemeanor - 9.0% of indeterminate placements
- *Average Daily Population vs Capacity:*
 - In FY 2007, ADP was 10 and capacity was also 10.

All data were downloaded on 11/14/2007. Any changes after that date are not reflected in this book. Percentages may not add to 100% due to rounding.

Beaumont JCC

Superintendent: Michael Ito
Capacity: 288

3500 Beaumont Road
Beaumont, Virginia 23014
804-556-3316

Population Housed: 16-20 year old more aggressive male offenders

Programs/Services Include: Anger Management; Sex Offender; Substance Abuse; Life Skills; Youth Industries; Institutional Work Program; Intensive Services Unit for individuals with special needs; Individual, Group, and Family Therapy provided by social workers and psychologists; Enhanced Transitional Parole; and Religious/Recreation/Volunteer Programs

DCE School(s): Paul S. Blanford School and Annex

DCE Programs Available: comprehensive high school education program including GED preparation and testing; Reading Program; Tutorial Program; career and technical programs; apprenticeship programs; College Bound Program; and SAT testing.

PLACEMENTS BY RACE, SEX, AND AGE, FY 2004-2007

Demographics	2004	2005	2006	2007
Race				
Black	72.6%	69.4%	74.2%	72.1%
White	21.1%	24.3%	20.9%	22.6%
Hispanic	4.6%	3.9%	3.5%	4.1%
Other	1.7%	2.5%	1.4%	1.2%
Sex				
Male	100.0%	100.0%	100.0%	100.0%
Female	0.0%	0.0%	0.0%	0.0%
Age				
Under 14	0.0%	0.0%	0.0%	0.0%
14	0.4%	0.0%	0.0%	0.0%
15	1.3%	2.1%	0.5%	0.9%
16	30.8%	14.1%	23.9%	20.0%
17	41.4%	58.5%	57.3%	62.1%
18	23.6%	21.8%	15.8%	15.9%
19 or older	2.5%	3.5%	2.4%	1.2%
Total Placements	237	284	368	340

•Source of Placements:

- 52.9% were from the Eastern Region, 31.5% were from the Northern Region, and 15.6% were from the Western Region.

•Juveniles Placed at Beaumont:

- A juvenile placed in FY 2007 was most likely to be black, 17 years old, and male.

•Treatment Programs:

- 70.0% had a substance abuse treatment need.
- 91.2% had an anger management treatment need.
- 8.2% had a mandatory sex offender treatment need.

•Committing Offenses:

- The 340 juveniles placed at Beaumont in FY 2007 were committed for a combined total of 1,151 offenses, with an average of 3.4 offenses per juvenile.
- 9 juveniles placed at Beaumont were recommitted in FY2007 due to an institutional offense.

•Offense Category (Most serious committing offense):

- Determinate Sentence - Robbery (56.4%)
- Indeterminate Sentence - Burglary (19.3%)

•Offense Severity (Most serious committing offense):

- Felony - 100.0% of Determinate; 79.6% of Indeterminate
- Class 1 Misdemeanor - 13.0% of Indeterminate

•LOS Assignment:

- 16.1% had a determinate or blended sentence.
- 39.4% had an assigned LOS of 6-12 or 12-18 months.
- 29.8% (101 wards) had a minimum LOS range of 18 or more months.

•Custody Classification:

- 47.9% of all juveniles placed in FY 2007 with a classification level of IV were housed at Beaumont.

•Average Daily Population:

- ADP decreased 25% between FY 1999 and FY 2007.

•Utilization Rate:

- Beaumont's utilization rate increased from 81.1% in FY 2006 to 95.5% in FY 2007.

PLACEMENTS BY TREATMENT NEEDS, FY 2007

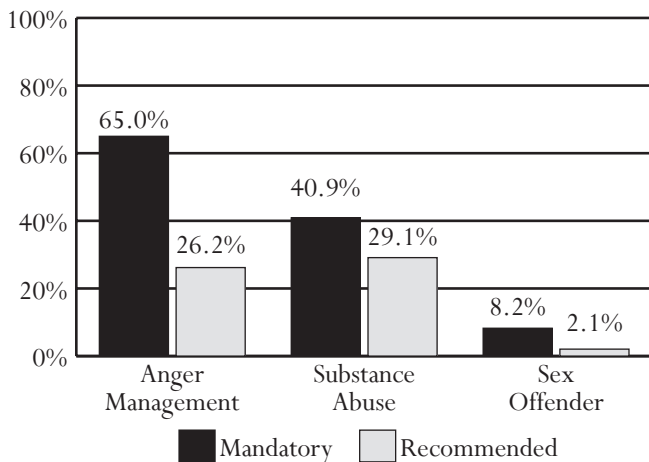

All data were downloaded on 11/14/2007. Any changes after that date are not reflected in this book. Percentages may not add to 100% due to rounding.

PLACEMENTS BY OFFENSE, FY 2007

Most Serious Offense	Det.	Indet.
Offense Category		
Alcohol	0.0%	0.0%
Arson	0.0%	2.1%
Assault	20.0%	13.0%
Burglary	1.8%	19.3%
Contempt of Court	0.0%	0.0%
Disorderly Conduct	0.0%	0.0%
Escapes	0.0%	0.7%
Extortion	0.0%	0.0%
Failure to Appear	0.0%	0.4%
Fraud	0.0%	1.1%
Gangs	1.8%	0.7%
Kidnapping	0.0%	0.0%
Larceny	1.8%	15.8%
Miscellaneous/Other	0.0%	0.0%
Murder	1.8%	0.4%
Narcotics	1.8%	11.2%
Obscenity	0.0%	0.0%
Obstruction of Justice	0.0%	1.1%
Parole Violation ¹	0.0%	7.4%
Robbery	56.4%	12.3%
Sex Offense	12.7%	6.0%
Traffic	1.8%	1.1%
Trespass	0.0%	0.4%
Vandalism	0.0%	4.6%
Weapons	0.0%	2.8%
Offense Severity		
Felonies:		
Against Persons	90.9%	34.7%
Weapons/Narcotics	1.8%	11.9%
Other	7.3%	33.0%
Class 1 Misdemeanors:		
Against Persons	0.0%	6.7%
Other	0.0%	6.3%
Parole Violation ¹	0.0%	7.4%
Total Placements	55	285

¹ - Variations may be due to slightly different offense categorization.

PLACEMENTS BY ASSIGNED LENGTH OF STAY, FY 2007

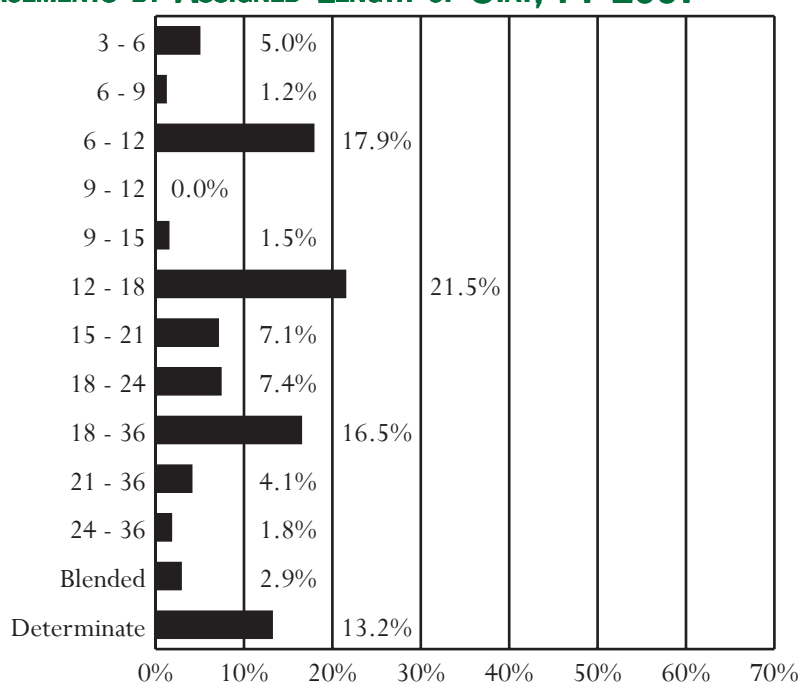

PLACEMENTS BY CUSTODY CLASSIFICATION LEVELS, FY 2007

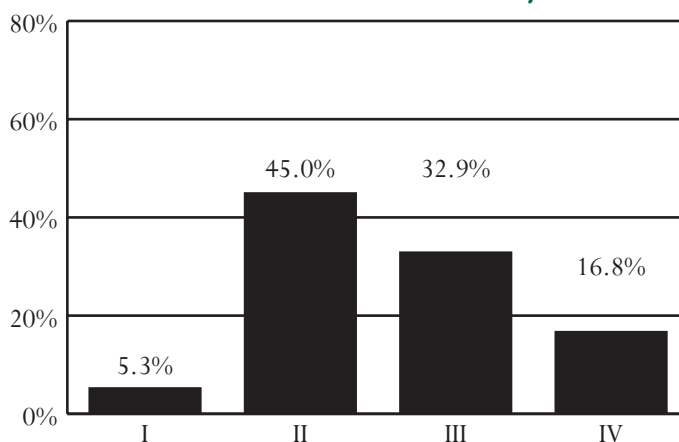

CAPACITY, AVERAGE DAILY POPULATION, AND PLACEMENTS, FY 1999-2007

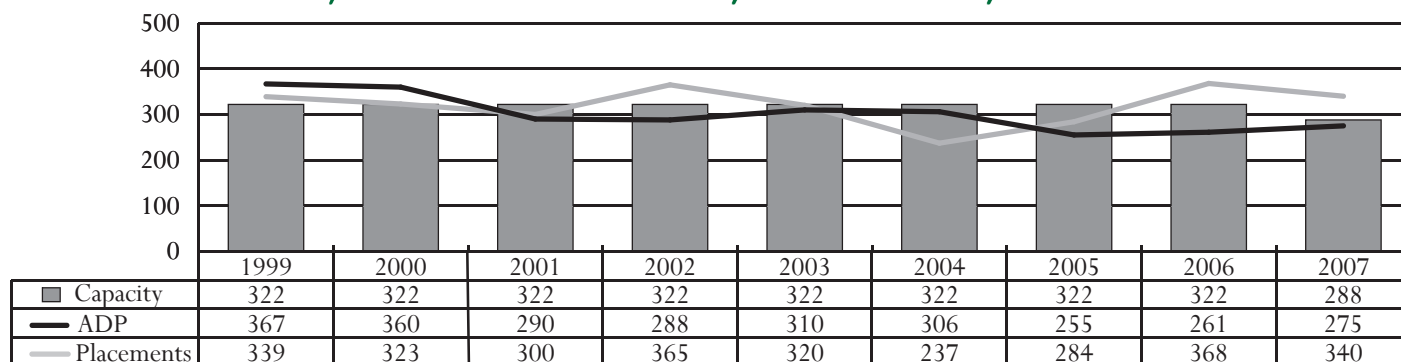

All data were downloaded on 11/14/2007. Any changes after that date are not reflected in this book. Percentages may not add to 100% due to rounding.

Bon Air JCC

Superintendent: Linda S. McWilliams
Capacity: 213

1900 Chatsworth Avenue
Bon Air, Virginia 23235
804-323-2550

Population Housed: 14-18 year old male offenders; 11-20 year old female offenders (Bon Air is the only JCC to house females with a special placement unit for circuit court committed females 18 years and 6 months or older to comply with sight and sound regulations)

Programs/Services Include: Anger Management; Sex Offender; Substance Abuse; Youth Industries; Institutional Work Program; Intensive Services Unit for individuals with special needs; Individual, Group, and Family Therapy provided by social workers and psychologists; gender specific programming; Enhanced Transitional Parole; and Religious/Recreation/Volunteer Programs.

DCE School(s): Joseph Mastin School and Annex

DCE Programs Available: comprehensive high school education program with GED preparation and testing; Reading Program; Tutorial Program; career & technical programs; apprenticeship programs; distance learning for future college courses; cognitive skills training; and SAT testing.

PLACEMENTS BY RACE, SEX, AND AGE, FY 2004-2007

Demographics	2004	2005	2006	2007
Race				
Black	70.4%	71.8%	73.9%	67.6%
White	25.5%	23.8%	21.9%	25.5%
Hispanic	2.5%	3.0%	2.8%	5.2%
Other	1.6%	1.5%	1.4%	1.7%
Sex				
Male	100.0%	81.5%	80.1%	72.4%
Female	0.0%	18.5%	19.9%	27.6%
Age				
Under 14	2.2%	3.8%	3.1%	0.3%
14	12.9%	10.3%	13.9%	6.2%
15	27.7%	27.3%	31.0%	25.9%
16	31.4%	35.3%	34.7%	47.2%
17	20.8%	17.3%	13.9%	17.2%
18	4.1%	5.3%	2.8%	2.8%
19 or older	0.9%	1.0%	0.6%	0.3%
Total Placements	318	400	352	290

•Source of Placements:

- 53.1% were from the Eastern Region, 32.4% were from the Northern Region, and 14.5% were from the Western Region.

•Juveniles Placed at Bon Air:

- A juvenile placed in FY 2007 was most likely to be black, 16 years old, and male.

•Treatment Programs:

- 58.6% had a substance abuse treatment need.
- 91.0% had an anger management treatment need.
- 9.7% had a mandatory sex offender treatment need.

•Committing Offenses:

- The 290 juveniles placed at Bon Air in FY 2007 were committed for a combined total of 943 offenses, with an average of 3.3 offenses per juvenile.
- 2 juveniles placed at Bon Air were recommitted in FY2007 as a result of an institutional offense.

•Offense Category (Most serious committing offense):

- Determinate Sentence - Robbery (31.6%)
- Indeterminate Sentence - Larceny (23.8%)

•Offense Severity (Most serious committing offense):

- Felony - 100.0% of Determinate; 77.8% of Indeterminate
- Class 1 Misdemeanor - 16.6% of Indeterminate

•LOS Assignment:

- 13.1% had a determinate or blended sentence.
- 50.0% had an assigned LOS of 6-12 or 12-18 months.
- 20.0% (58 wards) had a minimum LOS range of 18 or more months.

•Custody Classification:

- 19.3% of all juveniles placed in FY 2007 with a classification level of IV were housed at Bon Air.

•Average Daily Population:

- ADP decreased 36% between FY 2000 and FY 2007.

•Utilization Rate:

- Bon Air's utilization rate decreased from 120.0% in FY 2006 to 97.7% in FY 2007.

PLACEMENTS BY TREATMENT NEEDS, FY 2007

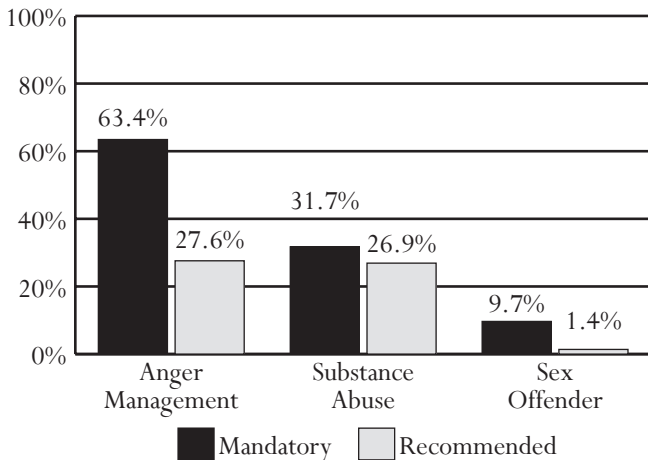

All data were downloaded on 11/14/2007. Any changes after that date are not reflected in this book. Percentages may not add to 100% due to rounding.

PLACEMENTS BY OFFENSE, FY 2007

Most Serious Offense	Det.	Indet.
Offense Category		
Alcohol	0.0%	0.0%
Arson	0.0%	2.0%
Assault	15.8%	18.3%
Burglary	7.9%	14.7%
Contempt of Court	0.0%	0.0%
Disorderly Conduct	0.0%	0.4%
Escapes	0.0%	0.8%
Extortion	0.0%	0.0%
Failure to Appear	0.0%	0.4%
Fraud	0.0%	2.0%
Gangs	0.0%	1.6%
Kidnapping	2.6%	0.4%
Larceny	2.6%	23.8%
Miscellaneous/Other	0.0%	0.8%
Murder	10.5%	0.4%
Narcotics	7.9%	3.6%
Obscenity	0.0%	0.0%
Obstruction of Justice	2.6%	1.2%
Parole Violation ¹	0.0%	5.6%
Robbery	31.6%	11.1%
Sex Offense	15.8%	7.9%
Traffic	0.0%	0.8%
Trespass	0.0%	0.4%
Vandalism	0.0%	1.6%
Weapons	2.6%	2.4%
Offense Severity		
Felonies:		
Against Persons	84.2%	34.9%
Weapons/Narcotics	10.5%	3.2%
Other	5.3%	39.7%
Class 1 Misdemeanors:		
Against Persons	0.0%	8.7%
Other	0.0%	7.9%
Parole Violation ¹	0.0%	5.6%
Total Placements	38	252

¹ - Variations may be due to slightly different offense categorization.

PLACEMENTS BY ASSIGNED LENGTH OF STAY, FY 2007

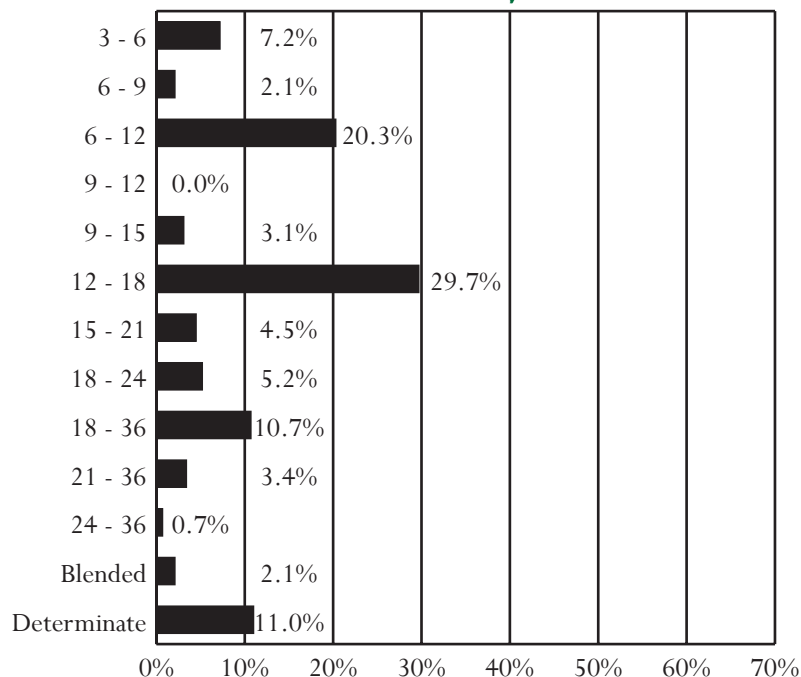

PLACEMENTS BY CUSTODY CLASSIFICATION LEVELS, FY 2007

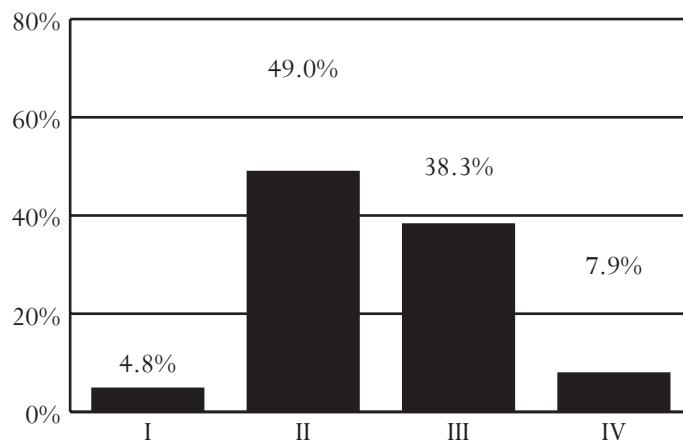

CAPACITY, AVERAGE DAILY POPULATION, AND PLACEMENTS, FY 1999-2007

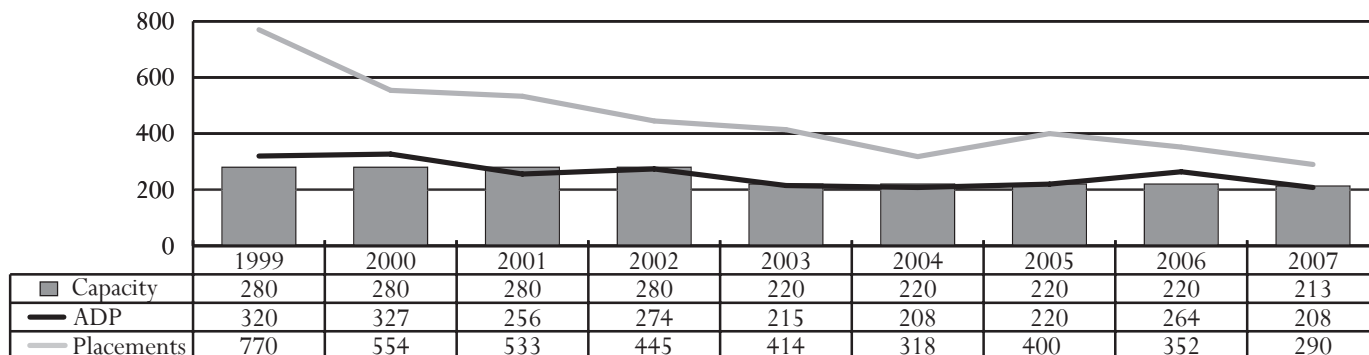

All data were downloaded on 11/14/2007. Any changes after that date are not reflected in this book. Percentages may not add to 100% due to rounding.

Culpeper JCC

Superintendent: Crystal M. Wynn
Capacity: 144

12240 Coffeewood Drive
Mitchells, Virginia 22729
540-727-3333

Population Housed*: 18-20 year old male offenders (emphasis on circuit court committed youth 18.6 years of age or older)

Programs/Services Include: Anger Management; Sex Offender; Substance Abuse; Youth Industries; Institutional Work Program; Independent Living; Intensive Services Unit for individuals with special needs; Individual, Group, and Family Therapy provided by social workers and psychologists; Religious/Recreation/Volunteer Programs; and barbering/horticulture programs initiated by a Department of Labor grant.

DCE School(s): Cedar Mountain School

DCE Programs Available: comprehensive high school education program with GED preparation and testing; Reading Program; Tutorial Program; career & technical programs; apprenticeship programs; distance learning for future college courses; cognitive skills training; and SAT testing.

*Culpeper operated as a female-only facility beginning in FY 2003 and ending during FY 2005.

PLACEMENTS BY RACE, SEX, AND AGE, FY 2004-2007

Demographics	2004	2005	2006	2007
Race				
Black	57.5%	64.5%	81.0%	68.3%
White	40.0%	30.4%	15.0%	25.6%
Hispanic	0.0%	3.6%	1.4%	4.9%
Other	2.5%	1.4%	2.7%	1.2%
Sex				
Male	1.3%	66.7%	100.0%	100.0%
Female	98.8%	33.3%	0.0%	0.0%
Age				
Under 14	0.0%	2.9%	0.0%	0.0%
14	16.3%	5.8%	0.0%	0.0%
15	17.5%	4.3%	0.0%	0.0%
16	30.0%	13.8%	2.0%	0.0%
17	30.0%	26.8%	34.7%	6.1%
18	6.3%	29.0%	40.1%	78.0%
19 or older	0.0%	17.4%	23.1%	15.9%
Total Placements	80	138	147	82

- **Source of Placements:**
 - 58.5% were from the Eastern Region, 24.4% were from the Northern Region, and 17.1% were from the Western Region.
- **Juveniles Placed at Culpeper:**
 - A juvenile placed in FY 2007 was most likely to be black, 18 years old, and male.
- **Treatment Programs:**
 - 69.5% had a substance abuse treatment need.
 - 92.6% had an anger management treatment need.
 - 19.5% had a mandatory sex offender treatment need.
- **Committing Offenses:**
 - The 82 juveniles placed at Culpeper in FY 2007 were committed for a combined total of 291 offenses, with an average of 3.5 offenses per juvenile.
 - 1 juvenile placed at Culpeper was recommitted in FY2007 as a result of an institutional offense.
- **Offense Category (Most serious committing offense):**
 - Determinate Sentence - Robbery (46.9%)
 - Indeterminate Sentence - Robbery (38.9%)
- **Offense Severity (Most serious committing offense):**
 - Felony - 96.9% of Determinate; 94.4% of Indeterminate
 - Class 1 Misdemeanor - 0.0% of Indeterminate
- **LOS Assignment:**
 - 78.1% had a determinate or blended sentence.
 - 8.5% had an assigned LOS of 6-12 or 12-18 months.
 - 10.9% (9 wards) had a minimum LOS range of 18 or more months.
- **Custody Classification:**
 - 16.0% of all juveniles placed in FY 2007 with a classification level of IV were housed at Culpeper.
- **Average Daily Population:**
 - ADP decreased 53% between FY 2000 and FY 2004, then increased 138% between FY 2004 and FY 2007.
- **Utilization Rate:**
 - Culpeper's utilization rate decreased from 99.2% in FY 2006 to 86.1% in FY 2007.

PLACEMENTS BY TREATMENT NEEDS, FY 2007

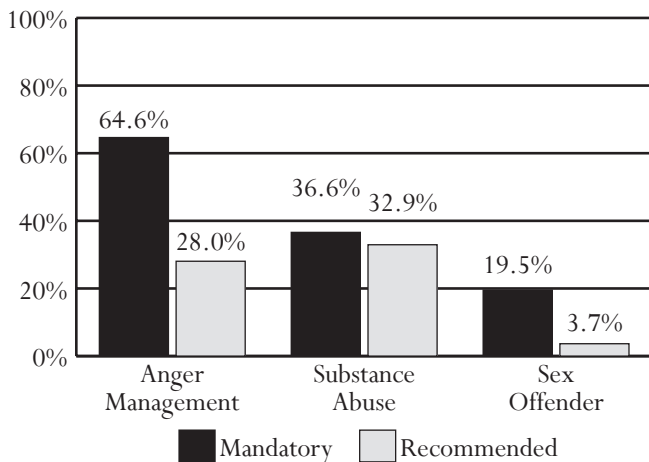

All data were downloaded on 11/14/2007. Any changes after that date are not reflected in this book. Percentages may not add to 100% due to rounding.

PLACEMENTS BY OFFENSE, FY 2007

Most Serious Offense	Det.	Indet.
Offense Category		
Alcohol	0.0%	0.0%
Arson	0.0%	0.0%
Assault	14.1%	16.7%
Burglary	6.3%	5.6%
Contempt of Court	0.0%	0.0%
Disorderly Conduct	0.0%	0.0%
Escapes	0.0%	0.0%
Extortion	0.0%	0.0%
Failure to Appear	0.0%	0.0%
Fraud	0.0%	0.0%
Gangs	1.6%	5.6%
Kidnapping	1.6%	0.0%
Larceny	1.6%	11.1%
Miscellaneous/Other	0.0%	0.0%
Murder	0.0%	0.0%
Narcotics	1.6%	11.1%
Obscenity	0.0%	0.0%
Obstruction of Justice	0.0%	0.0%
Parole Violation ¹	3.1%	5.6%
Robbery	46.9%	38.9%
Sex Offense	21.9%	5.6%
Traffic	1.6%	0.0%
Trespass	0.0%	0.0%
Vandalism	0.0%	0.0%
Weapons	0.0%	0.0%
Offense Severity		
Felonies:		
Against Persons	82.8%	72.2%
Weapons/Narcotics	6.3%	11.1%
Other	7.8%	11.1%
Class 1 Misdemeanors:		
Against Persons	0.0%	0.0%
Other	0.0%	0.0%
Parole Violation ¹	3.1%	5.6%
Total Placements	64	18

¹ - Variations may be due to slightly different offense categorization.

PLACEMENTS BY ASSIGNED LENGTH OF STAY, FY 2007

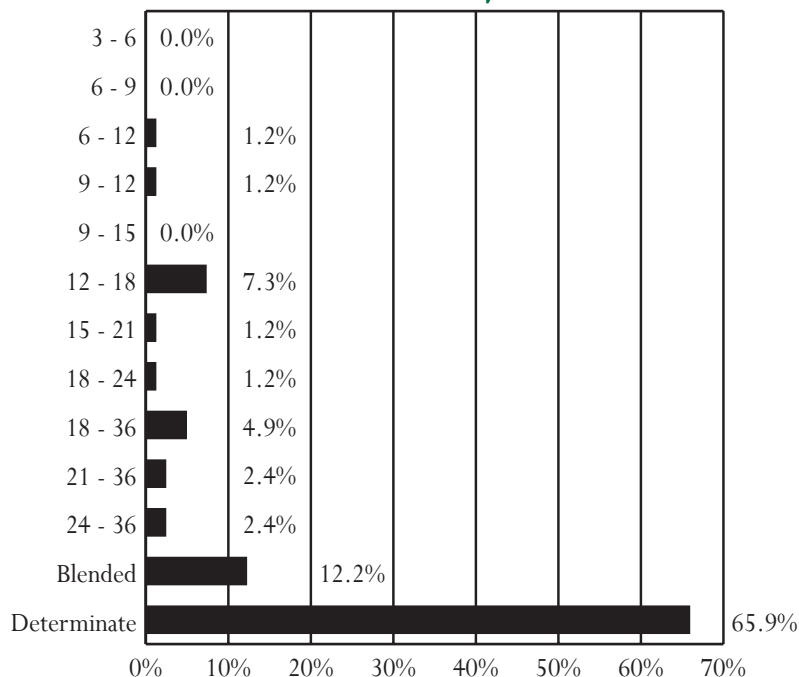

PLACEMENTS BY CUSTODY CLASSIFICATION LEVELS, FY 2007

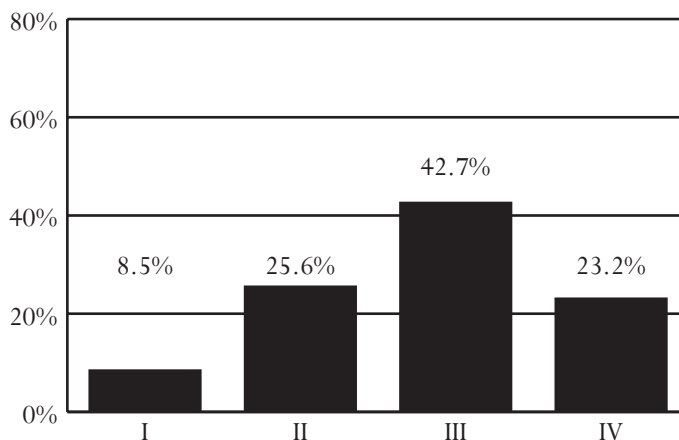

CAPACITY, AVERAGE DAILY POPULATION, AND PLACEMENTS, FY 1999-2007

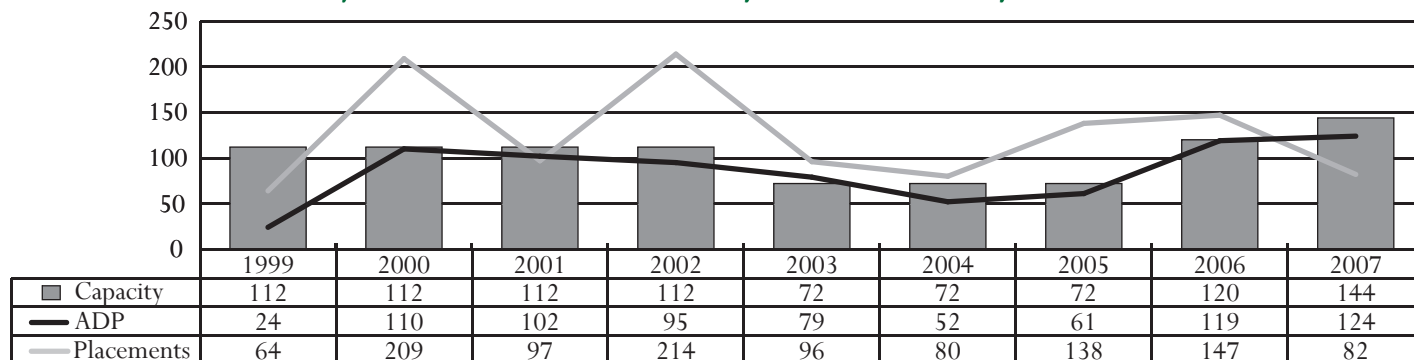

All data were downloaded on 11/14/2007. Any changes after that date are not reflected in this book. Percentages may not add to 100% due to rounding.

Hanover JCC

Superintendent: Sharon P. Havens
Capacity: 132

7093 Broad Neck Road
Hanover, Virginia 23069
804-537-5316

Population Housed: 11-18 year old male offenders

Programs/Services Include: JROTC; Anger Management; Sex Offender; Substance Abuse; Youth Industries; Institutional Work Program; Intensive Services Unit for individuals with special needs; Individual, Group, and Family Therapy provided by social workers and psychologists; and Religious/Recreation/Volunteer Programs.

DCE School(s): John H. Smyth School

DCE Programs Available: comprehensive high school education and full middle school curriculum including GED preparation and testing as well as career and technical programs.

PLACEMENTS BY RACE, SEX, AND AGE, FY 2004-2007

Demographics	2004	2005	2006	2007
Race				
Black	62.9%	69.8%	57.8%	77.7%
White	34.8%	22.9%	32.8%	16.3%
Hispanic	1.7%	6.3%	4.7%	4.8%
Other	0.6%	1.0%	4.7%	1.2%
Sex				
Male	100.0%	100.0%	100.0%	100.0%
Female	0.0%	0.0%	0.0%	0.0%
Age				
Under 14	2.2%	2.1%	0.0%	6.0%
14	9.0%	10.9%	4.7%	22.3%
15	23.6%	23.4%	15.6%	39.2%
16	27.0%	25.5%	39.8%	19.9%
17	30.3%	26.6%	35.9%	10.2%
18	7.9%	9.4%	3.1%	1.8%
19 or older	0.0%	2.1%	0.8%	0.6%
Total Placements	178	192	128	166

- **Source of Placements:**
 - 57.8% were from the Eastern Region, 31.3% were from the Northern Region, and 10.8% were from the Western Region.
- **Juveniles Placed at Hanover:**
 - A juvenile placed in FY 2007 was most likely to be black, 15 years old, and male.
- **Treatment Programs:**
 - 64.4% had a substance abuse treatment need.
 - 94.6% had an anger management treatment need.
 - 11.4% had a mandatory sex offender treatment need.
- **Committing Offenses:**
 - The 166 juveniles placed at Hanover in FY 2007 were committed for a combined total of 652 offenses, with an average of 3.9 offenses per juvenile.
 - 4 juveniles placed at Hanover were recommitted in FY2007 due to an institutional offense.
- **Offense Category (Most serious committing offense):**
 - Determinate Sentence - Robbery (53.6%)
 - Indeterminate Sentence - Robbery (21.7%) or Larceny (20.3%)
- **Offense Severity (Most serious committing offense):**
 - Felony - 100.0% of Determinate; 91.3% of Indeterminate
 - Class 1 Misdemeanor - 8.6% of Indeterminate
- **LOS Assignment:**
 - 16.9% had a determinate or blended sentence.
 - 35.5% had an assigned LOS of 6-12 or 12-18 months.
 - 32.5% (54 wards) had a minimum LOS range of 18 or more months.
- **Custody Classification:**
 - 10.9% of all juveniles placed in FY 2007 with a classification level of IV were housed at Hanover.
- **Average Daily Population:**
 - ADP decreased 42% between FY 1999 and FY 2002, increased by 30% from FY 2002 to FY 2003, and decreased 27% between FY 2003 and FY 2007.
- **Utilization Rate:**
 - Hanover's utilization rate decreased from 98.0% in FY 2006 to 96.2% in FY 2007.

PLACEMENTS BY TREATMENT NEEDS, FY 2007

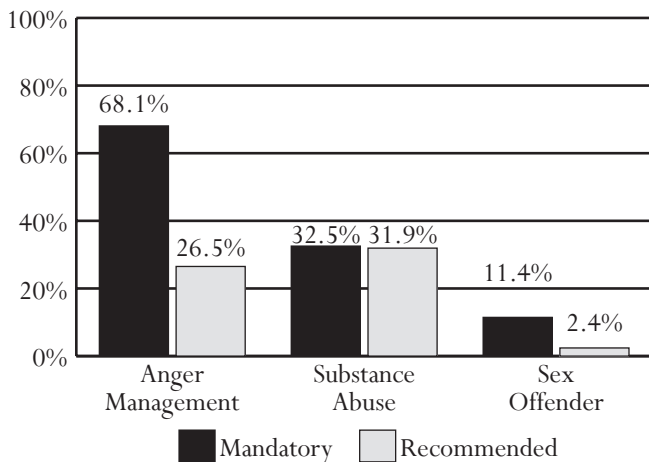

All data were downloaded on 11/14/2007. Any changes after that date are not reflected in this book. Percentages may not add to 100% due to rounding.

PLACEMENTS BY OFFENSE, FY 2007

Most Serious Offense	Det.	Indet.
Offense Category		
Alcohol	0.0%	0.0%
Arson	0.0%	0.0%
Assault	10.7%	14.5%
Burglary	10.7%	18.8%
Contempt of Court	0.0%	0.0%
Disorderly Conduct	0.0%	0.7%
Escapes	0.0%	0.0%
Extortion	0.0%	0.0%
Failure to Appear	0.0%	0.7%
Fraud	0.0%	0.7%
Gangs	0.0%	0.0%
Kidnapping	0.0%	0.7%
Larceny	3.6%	20.3%
Miscellaneous/Other	0.0%	0.7%
Murder	14.3%	0.7%
Narcotics	3.6%	3.6%
Obscenity	0.0%	0.0%
Obstruction of Justice	0.0%	0.0%
Parole Violation ¹	0.0%	0.0%
Robbery	53.6%	21.7%
Sex Offense	3.6%	10.9%
Traffic	0.0%	1.4%
Trespass	0.0%	0.0%
Vandalism	0.0%	2.9%
Weapons	0.0%	1.4%
Offense Severity		
Felonies:		
Against Persons	85.7%	45.7%
Weapons/Narcotics	7.1%	6.5%
Other	7.1%	39.1%
Class 1 Misdemeanors:		
Against Persons	0.0%	4.3%
Other	0.0%	4.3%
Parole Violation ¹	0.0%	0.0%
Total Placements	28	138

¹ - Variations may be due to slightly different offense categorization.

PLACEMENTS BY ASSIGNED LENGTH OF STAY, FY 2007

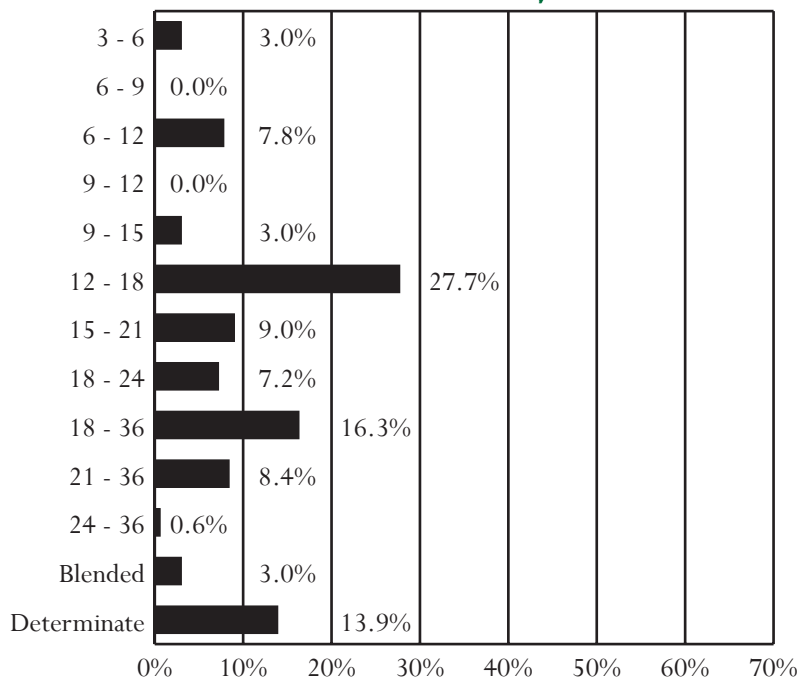

PLACEMENTS BY CUSTODY CLASSIFICATION LEVELS, FY 2007

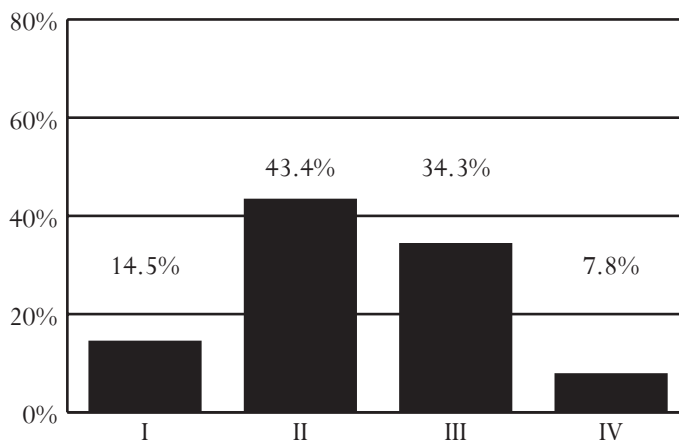

CAPACITY, AVERAGE DAILY POPULATION, AND PLACEMENTS, FY 1999-2007

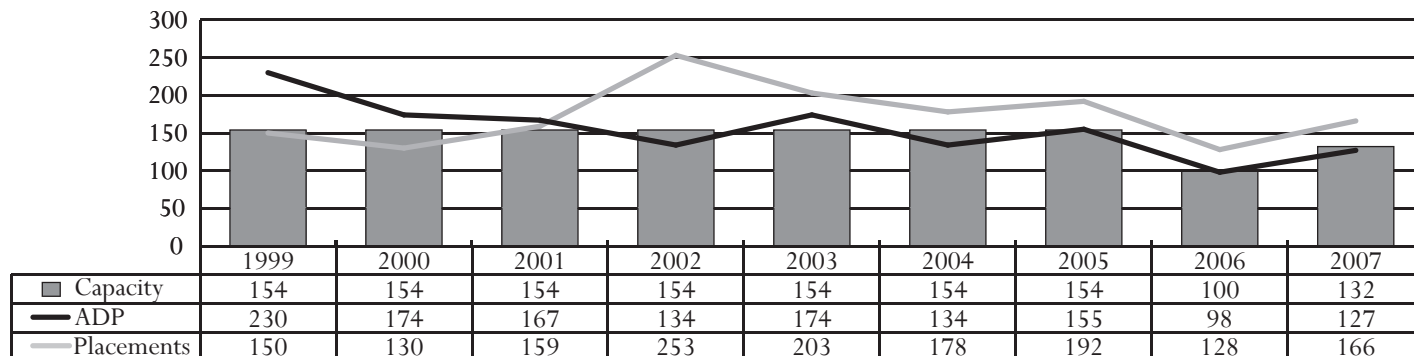

All data were downloaded on 11/14/2007. Any changes after that date are not reflected in this book. Percentages may not add to 100% due to rounding.

Natural Bridge JCC

Superintendent: John C. Loving, Jr.
Capacity: 71

1425 Arnolds Valley Road
Natural Bridge Station, Virginia 24579
540-291-2129

Population Housed: 15-20 year old male offenders (lower security risk offenders and offenders preparing for release)

Programs/Services Include: Anger Management; Substance Abuse; Youth Industries; Institutional Work Program; Individual, Group, and Family Therapy provided by social workers and psychologists; Religious/Recreation/Volunteer Programs; Camp New Hope; Agri-business Program in conjunction with the Department of Corrections; and a Work/Education Release Program initiated by a Department of Labor grant.

DCE School(s): Thunder Ridge School

DCE Programs Available: comprehensive high school education program including GED preparation and testing; Reading Program; Tutorial Program; career and technical programs; apprenticeship programs; distance learning for future college courses; cognitive skills training; and SAT testing.

PLACEMENTS BY RACE, SEX, AND AGE, FY 2004-2007

Demographics	2004	2005	2006	2007
Race				
Black	62.4%	57.8%	58.6%	57.8%
White	33.1%	39.1%	33.1%	35.9%
Hispanic	3.8%	2.5%	6.2%	5.5%
Other	0.8%	0.6%	2.1%	0.8%
Sex				
Male	100.0%	100.0%	100.0%	100.0%
Female	0.0%	0.0%	0.0%	0.0%
Age				
Under 14	0.0%	0.0%	0.0%	0.0%
14	0.0%	0.0%	0.0%	0.0%
15	2.3%	4.3%	3.4%	5.5%
16	21.1%	23.0%	22.1%	31.3%
17	42.1%	39.8%	40.7%	37.5%
18	30.1%	26.1%	23.4%	20.3%
19 or older	4.5%	6.8%	10.3%	5.5%
Total Placements	133	161	145	128

- **Source of Placements:**
 - 49.2% were from the Eastern Region, 33.6% were from the Northern Region, and 17.2% were from the Western Region.
- **Juveniles Placed at Natural Bridge:**
 - A juvenile placed in FY 2007 was most likely to be black, 17 years old, and male.
- **Treatment Programs:**
 - 64.9% had a substance abuse treatment need.
 - 82.8% had an anger management treatment need.
 - 3.1% had a mandatory sex offender treatment need.
- **Committing Offenses:**
 - The 128 juveniles placed at Natural Bridge in FY 2007 were committed for a combined total of 555 offenses, with an average of 4.3 offenses per juvenile.
 - None of the juveniles placed at Natural Bridge were recommitted in FY2007 as a result of an institutional offense.
- **Offense Category (Most serious committing offense):**
 - Determinate Sentence - Robbery (50.0%)
 - Indeterminate Sentence - Burglary (35.7%)
- **Offense Severity (Most serious committing offense):**
 - Felony - 100.0% of Determinate; 89.3% of Indeterminate
 - Class 1 Misdemeanor - 7.2% of Indeterminate
- **LOS Assignment:**
 - 12.5% had a determinate sentence.
 - 46.1% had an assigned LOS of 6-12 or 12-18 months.
 - 32.8% (42 wards) had a minimum LOS range of 18 or more months.
- **Custody Classification:**
 - No juveniles with a classification level of IV were housed at Natural Bridge in FY 2007.
- **Average Daily Population:**
 - ADP increased 37% between FY 1999 and FY 2000, decreased by 16% from FY 2000 to FY 2005, and increased 11% between FY 2005 and FY 2007.
- **Utilization Rate:**
 - Natural Bridge's utilization rate increased from 85.9% in FY 2006 to 87.3% in FY 2007.

PLACEMENTS BY TREATMENT NEEDS, FY 2007

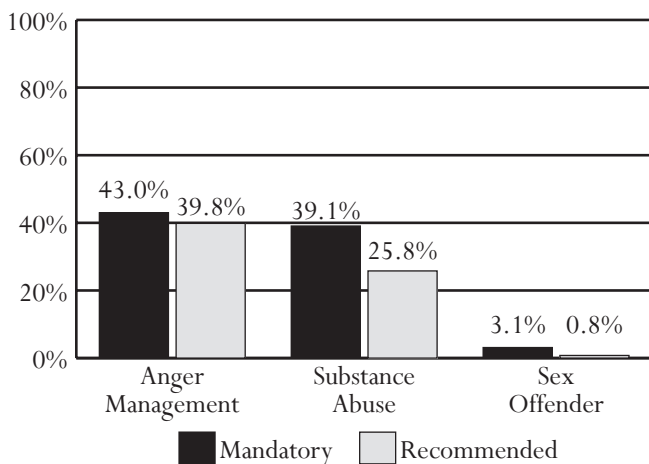

All data were downloaded on 11/14/2007. Any changes after that date are not reflected in this book. Percentages may not add to 100% due to rounding.

PLACEMENTS BY OFFENSE, FY 2007

Most Serious Offense	Det.	Indet.
Offense Category		
Alcohol	0.0%	0.0%
Arson	0.0%	0.9%
Assault	6.3%	8.0%
Burglary	0.0%	35.7%
Contempt of Court	0.0%	0.0%
Disorderly Conduct	0.0%	0.9%
Escapes	0.0%	0.0%
Extortion	0.0%	0.9%
Failure to Appear	0.0%	0.0%
Fraud	0.0%	0.9%
Gangs	0.0%	0.9%
Kidnapping	6.3%	0.9%
Larceny	0.0%	20.5%
Miscellaneous/Other	0.0%	0.0%
Murder	6.3%	0.9%
Narcotics	12.5%	8.9%
Obscenity	0.0%	0.0%
Obstruction of Justice	0.0%	0.0%
Parole Violation ¹	0.0%	3.6%
Robbery	50.0%	12.5%
Sex Offense	12.5%	0.9%
Traffic	0.0%	0.0%
Trespass	0.0%	0.0%
Vandalism	0.0%	1.8%
Weapons	6.3%	1.8%
Offense Severity		
Felonies:		
Against Persons	81.3%	28.6%
Weapons/Narcotics	18.8%	8.0%
Other	0.0%	52.7%
Class 1 Misdemeanors:		
Against Persons	0.0%	2.7%
Other	0.0%	4.5%
Parole Violation ¹	0.0%	3.6%
Total Placements	16	112

¹ - Variations may be due to slightly different offense categorization.

PLACEMENTS BY ASSIGNED LENGTH OF STAY, FY 2007

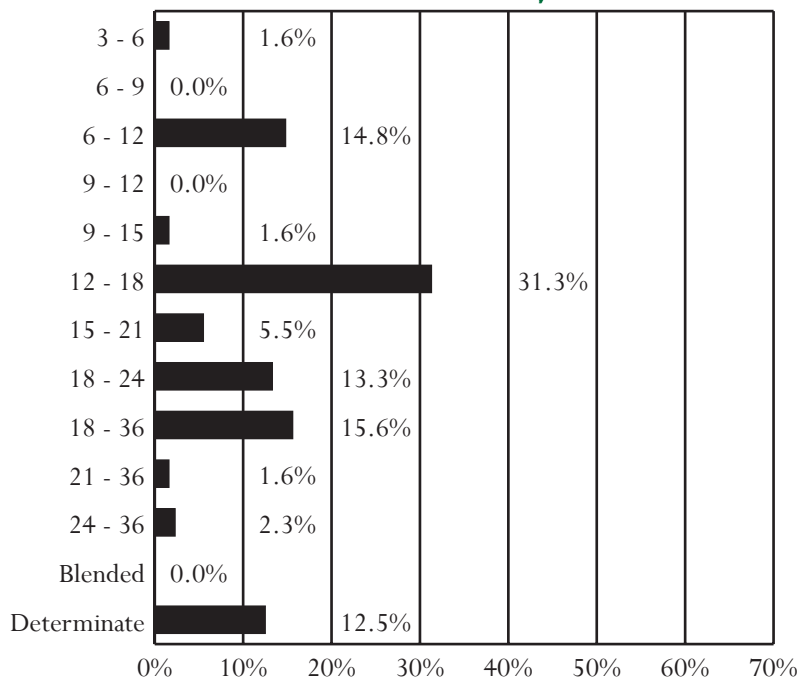

PLACEMENTS BY CUSTODY CLASSIFICATION LEVELS, FY 2007

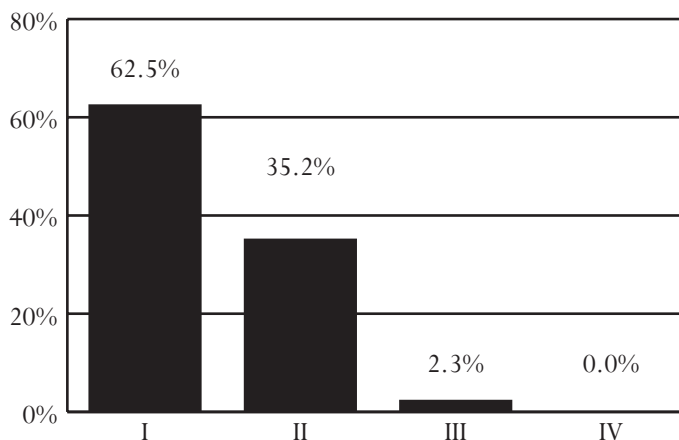

CAPACITY, AVERAGE DAILY POPULATION, AND PLACEMENTS, FY 1999-2007

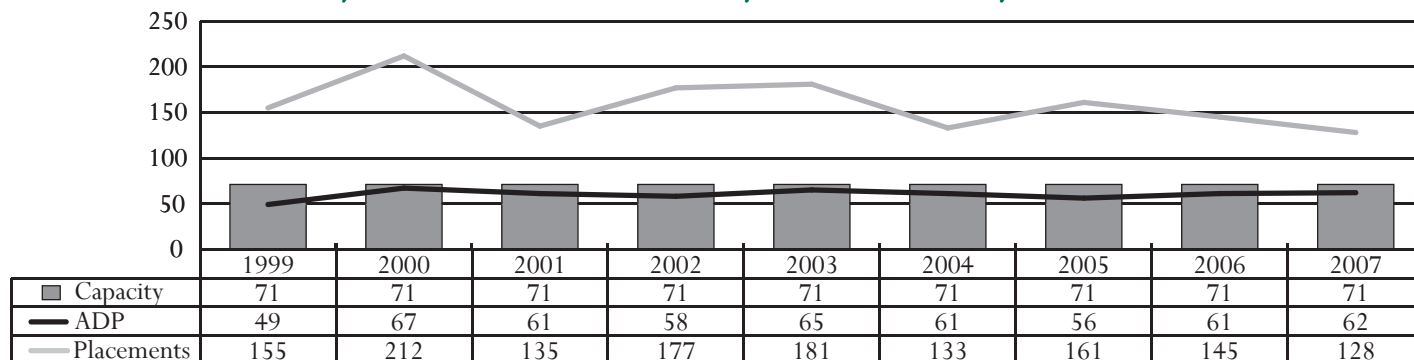

All data were downloaded on 11/14/2007. Any changes after that date are not reflected in this book. Percentages may not add to 100% due to rounding.

Oak Ridge JCC

Superintendent: Kathryn B. Dickerson
Capacity: 40

1801 Bon Air Road
Bon Air, Virginia 23235
804-323-2335

Population Housed: 11-20 year old male offenders (youth with developmental disabilities and behavior disorders, measured intelligence scores in the borderline to moderately retarded range, and Woodcock Johnson academic scores at or below the fourth grade level.)

Programs / Services Include: Anger Management; Substance Abuse; Sex Offender; Youth Industries; Institutional Work Programs; Individual, Group, and Family Therapy provided by social workers and psychologists; Token Economy Program; and Religious/Recreation/Volunteer Programs

DCE School(s): W. H. Crockford School

DCE Programs Available: comprehensive special education curriculum as well as career and technical programs

PLACEMENTS BY RACE, SEX, AND AGE, FY 2004-2007

Demographics	2004	2005	2006	2007
Race				
Black	89.4%	81.1%	89.1%	77.1%
White	10.6%	16.2%	8.7%	18.8%
Hispanic	0.0%	0.0%	0.0%	2.1%
Other	0.0%	2.7%	2.2%	2.1%
Sex				
Male	100.0%	100.0%	100.0%	100.0%
Female	0.0%	0.0%	0.0%	0.0%
Age				
Under 14	2.1%	0.0%	4.3%	0.0%
14	8.5%	5.4%	6.5%	8.3%
15	27.7%	21.6%	17.4%	18.8%
16	34.0%	29.7%	26.1%	31.3%
17	21.3%	21.6%	41.3%	22.9%
18	6.4%	18.9%	2.2%	16.7%
19 or older	0.0%	2.7%	2.2%	2.1%
Total Placements	47	37	46	48

- *Source of Placements:*
 - 56.3% were from the Eastern Region, 20.8% were from the Northern Region, and 22.9% were from the Western Region.
- *Juveniles Placed at Oak Ridge:*
 - A juvenile placed in FY 2007 was most likely to be black, 16 years old, and male.
- *Treatment Programs:*
 - 64.6% had a substance abuse treatment need.
 - 91.7% had an anger management treatment need.
 - 20.8% had a mandatory sex offender treatment need.
- *Committing Offenses:*
 - The 48 juveniles placed at Oak Ridge in FY 2007 were committed for a combined total of 164 offenses, with an average of 3.4 offenses per juvenile.
 - None of the juveniles placed at Oak Ridge were recommitted in FY2007 as a result of an institutional offense.
- *Offense Category (Most serious committing offense):*
 - Determinate Sentence - Sex Offense (37.5%)
 - Indeterminate Sentence - Burglary (32.5%)
- *Offense Severity (Most serious committing offense):*
 - Felony - 100.0% of Determinate; 82.5% of Indeterminate
 - Class 1 Misdemeanor - 12.5% of Indeterminate
- *LOS Assignment:*
 - 16.7% had a determinate or blended sentence.
 - 45.9% had an assigned LOS of 6-12 or 12-18 months.
 - 25.1% (12 wards) had a minimum LOS range of 18 or more months.
- *Custody Classification:*
 - 5.9% of all juveniles placed in FY 2007 with a classification level of IV were housed at Oak Ridge.
- *Average Daily Population:*
 - ADP has remained almost constant between FY 1999 and FY 2007.
- *Utilization Rate:*
 - Oak Ridge's utilization rate remained the same (100.0%) between FY 2006 and FY 2007.

PLACEMENTS BY TREATMENT NEEDS, FY 2007

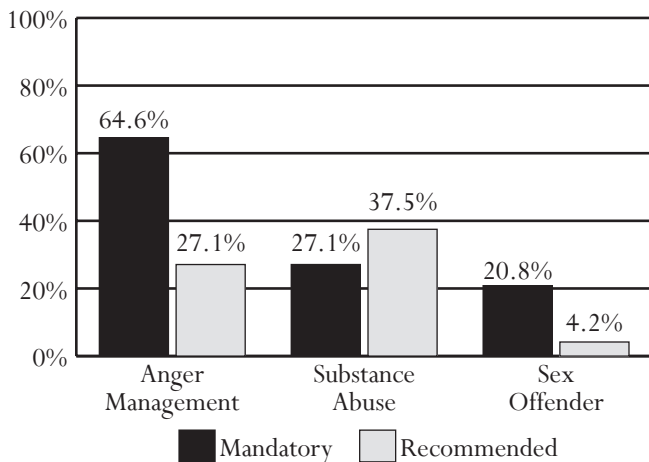

All data were downloaded on 11/14/2007. Any changes after that date are not reflected in this book. Percentages may not add to 100% due to rounding.

PLACEMENTS BY OFFENSE, FY 2007

Most Serious Offense	Det.	Indet.
Offense Category		
Alcohol	0.0%	0.0%
Arson	0.0%	0.0%
Assault	25.0%	12.5%
Burglary	0.0%	32.5%
Contempt of Court	0.0%	0.0%
Disorderly Conduct	0.0%	0.0%
Escapes	0.0%	0.0%
Extortion	0.0%	0.0%
Failure to Appear	0.0%	0.0%
Fraud	0.0%	0.0%
Gangs	0.0%	0.0%
Kidnapping	12.5%	0.0%
Larceny	0.0%	17.5%
Miscellaneous/Other	0.0%	0.0%
Murder	0.0%	0.0%
Narcotics	0.0%	2.5%
Obscenity	0.0%	0.0%
Obstruction of Justice	0.0%	0.0%
Parole Violation ¹	0.0%	5.0%
Robbery	25.0%	15.0%
Sex Offense	37.5%	12.5%
Traffic	0.0%	0.0%
Trespass	0.0%	0.0%
Vandalism	0.0%	0.0%
Weapons	0.0%	2.5%
Offense Severity		
Felonies:		
Against Persons	100.0%	32.5%
Weapons/Narcotics	0.0%	7.5%
Other	0.0%	42.5%
Class 1 Misdemeanors:		
Against Persons	0.0%	7.5%
Other	0.0%	5.0%
Parole Violation ¹	0.0%	5.0%
Total Placements	8	40

¹ - Variations may be due to slightly different offense categorization.

PLACEMENTS BY ASSIGNED LENGTH OF STAY, FY 2007

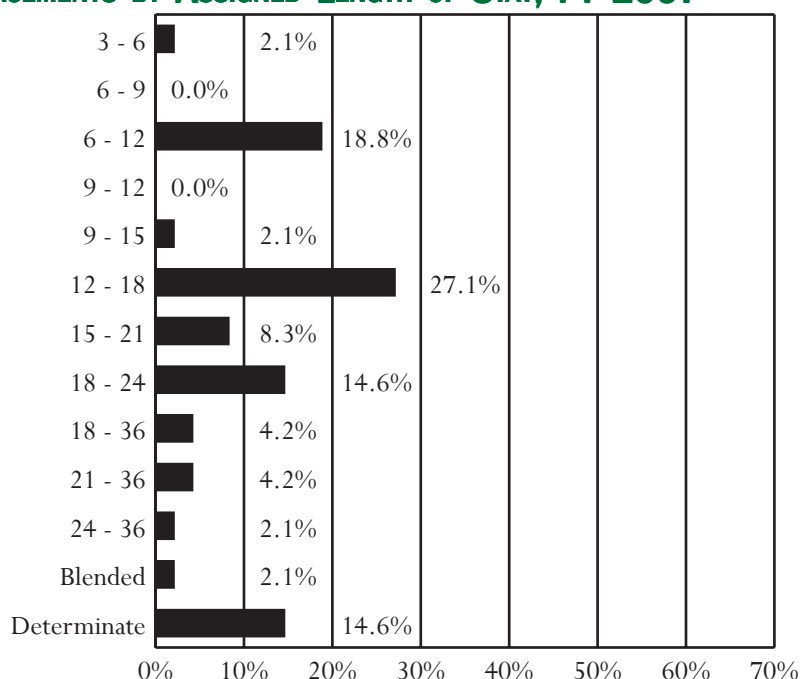

PLACEMENTS BY CUSTODY CLASSIFICATION LEVELS, FY 2007

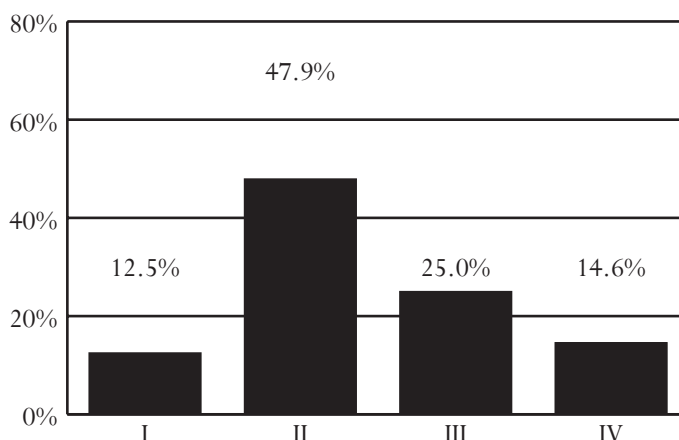

CAPACITY, AVERAGE DAILY POPULATION, AND PLACEMENTS, FY 1999-2007

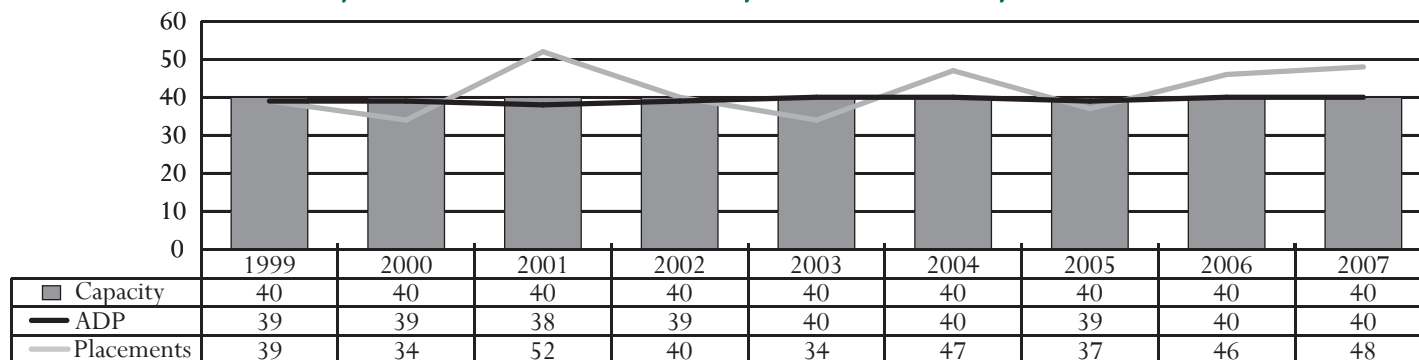

All data were downloaded on 11/14/2007. Any changes after that date are not reflected in this book. Percentages may not add to 100% due to rounding.

Reoffense Rates



Bell Ellis Cottage at Beaumont JCC, which DJJ plans to use as transitional housing for juveniles soon to be released back to the community

Measuring Reoffense Rates

Recidivism, or reoffending, is an important concept for juvenile and adult criminal justice systems because it provides a measure of outcome success. In terms of public awareness, this concept is usually the primary measure of interest when evaluating program effectiveness. Use of a standardized measure of recidivism allows evaluation across different types of programs and facilitates comparison to program outcomes from other states.

While there are many studies on offender recidivism, comparison of results is often difficult because the evaluation methodologies used vary widely. Definitions of recidivism differ from study to study. Characteristics of the juveniles studied may not be adequately identified. These issues, as well as others surrounding reoffense analysis, were discussed in DJJ's research quarterly on juvenile recidivism in Virginia (available on the DJJ website at www.djj.virginia.gov/Resources/DJJ_Publications/ResearchQuarterlies.aspx.)

METHODS FOR STUDYING REOFFENDING

One of the methods used to evaluate reoffending is the longitudinal cohort study. A cohort is simply a group of individuals who share some common characteristic, such as release from incarceration during a specific year. This method may use the entire population of interest or a sample from that population. The chosen cohort is then followed over a period of time so that any trends for that group may be identified. For reoffense rates, a cohort is tracked for a specific follow-up period and any reoffenses are counted.

Most recidivism studies use the longitudinal cohort method, including the Florida Department of Corrections report on adult recidivism (2003) and Virginia's annual evaluations of juvenile reoffending (see previous *Data Resource Guides*). This method provides a better picture of long-term trends and allows public safety agencies to see patterns in offending.

The diagram shows a typical path for a longitudinal cohort analysis. First, the cohort is chosen (for example, all juveniles released from JCCs during FY 2006). At the end of a specified follow-up period (for this example, 12 months after release) all instances of reoffending are identified. The cohort is then divided into two groups – those who did and those who did not reoffend.

DEFINITIONS OF REOFFENDING

The American Correctional Association (ACA) has stated that the definition of recidivism is one of the primary issues for juvenile and adult correctional organizations. According to the ACA, "...there are numerous ways to measure recidivism...[d]epending on what perspective is taken, statistical outcomes may vary."

There are three commonly accepted definitions used to measure reoffending:

- *Rearrest* refers to a petitioned juvenile complaint for a new criminal offense made at intake or an adult arrest for a new criminal offense. Rearrest is an important measure of reoffending because it represents the initial official contact with the criminal justice system. Uses of

rearrest rates are limited as a gauge of reoffending because rearrest measures police activity, and juveniles may be rearrested for offenses they did not actually commit.

- *Reconviction* refers to a guilty adjudication for a delinquent or criminal offense. This measure represents a more stringent way to measure reoffending. Because reconviction rates are based on the final disposition for an offense, only cases with an admission of guilt or a court adjudication of guilty are counted. Only reconviction meets the definition of recidivism used by DJJ.
- *Reincarceration* refers to a return to incarceration (after having been previously released from incarceration in a juvenile or adult facility) subsequent to rearrest and reconviction on a new criminal offense. This measure indicates that the new offense is serious enough to warrant a return to incarceration.

A report on offender risk assessment in Virginia (Ostrom et al., 2002) emphasized that the way recidivism is defined influences the interpretation of study results. According to their report, there are strengths and weaknesses associated with each measure of recidivism. Use of rearrest as a measure of recidivism has the advantage of not being influenced by court proceedings (offense reduction, plea bargaining, diversion) but may overestimate the level of reoffending because arrest criteria are less stringent

REOFFENSE ANALYSIS FOR JUVENILES RELEASED/ PLACED ON PROBATION IN A GIVEN FISCAL YEAR

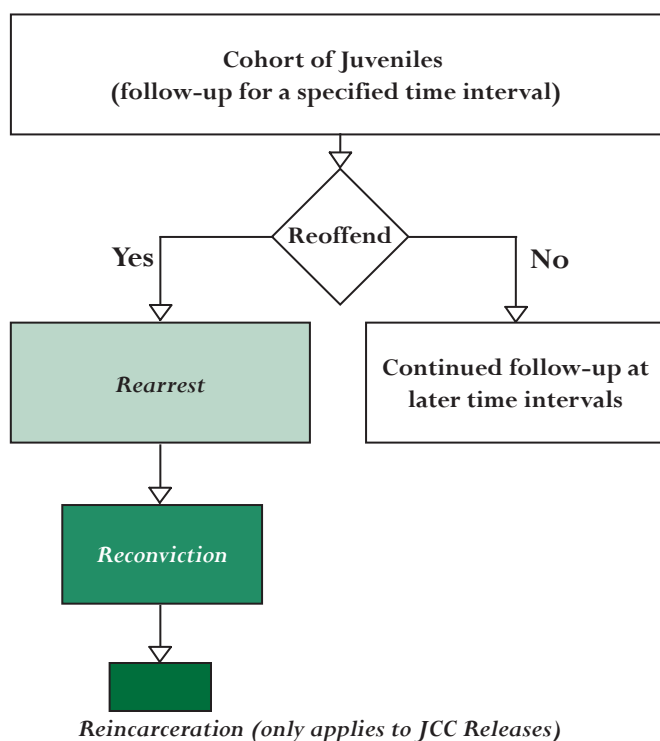

than conviction criteria. Rearrest rates represent the *maximum* rate for reoffending as captured in official records.

Use of reconviction as a measure of recidivism lessens the likelihood of overinflating reoffending rates. It should be noted that time to reconviction is best measured as the “number of days until a new arrest for which the offender will be subsequently convicted,” so that any discrepancies in court procedures will not influence the measurement of time to reoffense. Therefore, reconvictions represent a subset of rearrests.

Reincarceration rates offer the most stringent measure of reoffending. Juveniles recommitted to a JCC or sentenced to an adult facility have been considered by a judge to have committed offenses serious enough to justify return to a correctional facility. The measure represents a further subset of rearrests – reoffending that has been adjudicated guilty and resulted in reentry into a juvenile correctional facility or sentence for incarceration into an adult facility.

ISSUES WITH THE STUDY OF REOFFENDING

Ostrom et al. (2002) note that studies of reoffending (recidivism) differ in terms of the length of time used for follow-up. Length of follow-up in these studies has ranged anywhere from three months to five years. Most studies use a one year follow-up period to assess reoffending. While reoffending rates are often highest within the first year after release or judicial action, the limitation of follow-up to one year does not allow for a comprehensive analysis of reoffending patterns. Studies of reoffending should use longer follow-up periods in order to get a better idea of the recidivism process. Ostrom et al. (2002) recommend the use of a follow-up period of at least one to three years.

There are other issues relevant to the examination of reoffending, particularly for juveniles. First, most studies have focused on offenders who have been released from correctional centers. Focusing on this group limits the understanding of reoffending rates because it does not allow for examination of all individuals who have contact with the justice system and eliminates the possibility of comparison between individuals who have been incarcerated in secure facilities versus individuals who may have been sent to diversion programs or placed on probation.

Also, few studies have tracked offenses through both the juvenile and adult justice systems. A complete examination of juvenile reoffending is not possible unless all juvenile and adult contacts with the justice system are included.

Additionally, studies of reoffending should include information on gender and age differences when presenting reoffense data, particularly evaluations of juvenile reoffending. There are well documented normal developmental differences between males and females, as well as juveniles in early adolescence versus late adolescence. Therefore, reoffending patterns should not be

assumed to be the same for all juveniles. For example, a 2002 study by DJJ found that female offenders admitted to JCCs were more likely than male offenders to have been admitted for a non-felony. A study by Oregon (2004) on juvenile recidivism found that juveniles ages 13-16 were most likely to reoffend within the Oregon juvenile justice system.

DJJ'S STUDY OF JUVENILE REOFFENDING

Data on juvenile offenders in Virginia are contained in the DJJ Juvenile Tracking System (JTS). The JTS contains information on juvenile intakes, detention placements, commitments to JCCs or other incarceration alternatives, and probation placements for all localities within Virginia. This information allows for the examination of juvenile reoffending patterns in a standardized way. DJJ also obtains statewide adult arrest and conviction information from the Virginia State Police and the Virginia Sentencing Commission. In addition, DJJ acquires information on subsequent incarcerations from the Department of Corrections (DOC) and the State Compensation Board. Information from these sources enables the study of statewide juvenile reoffending patterns with long-term follow-up periods.

Juvenile reoffending patterns for FY 2001 through FY 2006 were examined for this *Data Resource Guide*. Juvenile and adult arrest data on juveniles released from Virginia JCCs or placed on probation during these years were examined. The follow-up period ranged from a minimum of one year to a maximum of three years, depending on the date the juvenile was released or placed. Demographic information for reoffenses was also included.

Although all three measures of reoffending were included in this *Data Resource Guide*, it is important to note that the official DJJ recidivism definition is based on measures of reconviction. In February 2000, the Director of the Virginia Department of Juvenile Justice issued an administrative directive (07-710) that established an official definition for recidivism to be used by the Department (this directive was updated in December 2004).

For the purposes of reporting recidivism rates of juveniles as required by Code of Virginia §2.2-222, the Department will use the following definition:

A recidivist is a person who is found by a court to have committed, after being (a) placed on probation or (b) released from confinement, a delinquent or criminal act other than violation of probation or parole.

As the recidivism definition currently stands, all instances of petitioned delinquent intakes and adult arrests for criminal activity (for which a juvenile has been adjudicated guilty) that occur after a juvenile is released from a JCC or is placed on probation are collected by DJJ. Technical violations are not included in this definition of reoffending. Tracking information on *all* subsequent offenses provides a better measure of reoffending than simply gathering information from the juvenile justice system alone.

Reoffense Rates for JCC Releases and Probation Placements

Reoffense data were examined for FY 2001 through FY 2006 for the following cohorts:

- **JCC Releases** – all juveniles released from juvenile correctional centers;
- **Probation Placements** – juveniles placed on probation for the first time (the **entire** population was used for FY 2002 through FY 2006; randomly selected, representative samples were used for FY 2001);
- **Juveniles in DJJ Programs** – all juveniles who were in various treatment programs (including juveniles served by VJCCCA) or incarceration alternatives (including post-dispositional detention programs) between FY 2004 and FY 2006.

Tables on the next few pages include the following data:

- **Rearrest rates** are presented from FY 2001 to FY 2006, for both JCC Releases and Probation Placement cohorts;
- **Reconviction rates** are presented for FY 2001- FY 2005 for both JCC Release and Probation Placement cohorts;
- **Reincarceration rates** are presented for FY 2002 through FY 2005 JCC Releases. These rates represent recommitment back into a JCC, incarceration in a penitentiary (not including blended sentences), or a jail sentence imposed by a judge. Data on any commitment to a JCC or an adult incarceration are also included for the post-dispositional detention program cohorts.

Reoffense data did not include the following offenses: violation of probation or parole, contempt of court, failure to appear, noncriminal domestic relations/child welfare complaints, or non-criminal traffic violations. Also, only petitioned delinquent intakes were used for the analysis.

When the length of time to rearrest or reconviction is reported, it indicates the time between the date the juvenile was released from a JCC or placed on probation, and the date of a new arrest. For reincarceration length of time, the difference between the release date from a JCC and the reincarceration date was used.

There is a slight discrepancy between the total number of JCC Releases/Probation Placements in the reoffense analysis when compared with the total number of juveniles released from the JCCs or placed on probation reported in other sections of this *Data Resource Guide*. This slight discrepancy is due to the following methodological criteria used to establish the cohorts:

- Probation Placement cohorts did not include those few juveniles with missing date of birth data. This information is required to match cases in different state data systems (such as the DJJ JTS and the Virginia Criminal Information Network used by the Virginia State Police).
- Juveniles released from the JCCs under the following conditions were not included in the reoffense analysis: juveniles placed into RDC pre-dispositionally but not committed to the JCCs, juveniles sent directly to DOC upon release from the JCCs, or juveniles released from the JCCs on appeal (these juveniles were included in the analysis for any *subsequent* admissions and releases once the appeal process was completed and the juveniles were found guilty).

The numbers presented in this section have changed from previous *Data Resource Guides* due to more comprehensive information obtained from other agencies.

TWELVE-MONTH REOFFENSE RATES, FY 2001-2006

	JCC Releases						Probation Placements					
	2001	2002	2003	2004	2005	2006	2001	2002	2003	2004	2005	2006
Rearrest	49.7%	52.3%	49.6%	52.1%	49.5%	43.0%	36.5%	36.0%	34.9%	35.7%	35.7%	36.2%
Reconviction	41.0%	43.6%	40.5%	41.7%	36.7%	N/A	26.0%	26.5%	25.8%	25.9%	26.6%	N/A
Reincarceration	N/A*	29.4%	26.7%	28.7%	25.6%	N/A	N/A	N/A	N/A	N/A	N/A	N/A

*Due to methodological changes, 2001 rates are unavailable

- Recidivism rates for FY 2005 (defined as reconviction rates by DJJ) at 12-months were:
 - 36.7% for juveniles released from the JCCs;
 - 26.6% for juveniles placed on probation.
- JCC Releases had higher 12-month rearrest rates than Probation Placements between FY 2001 and FY 2006 and higher 12-month reconviction rates between FY 2001 and FY 2005.
- The following reoffending patterns were noted at 12-months comparing FY 2004 and FY 2005:
 - For JCC Releases, all reoffense rates decreased.
 - For Probation Placements, the reconviction rate increased slightly.

REARREST RATES, FY 2001-2006

Time to Reoffense	JCC Releases						Probation Placements					
	2001	2002	2003	2004	2005	2006	2001	2002	2003	2004	2005	2006
3 months	14.9%	15.2%	13.3%	16.4%	14.4%	13.7%	14.3%	14.8%	13.6%	14.5%	14.1%	13.9%
6 months	31.2%	30.3%	29.3%	31.9%	29.5%	25.9%	23.6%	23.9%	21.9%	23.4%	22.9%	23.2%
12 months	49.7%	52.3%	49.6%	52.1%	49.5%	43.0%	36.5%	36.0%	34.9%	35.7%	35.7%	36.2%
24 months	68.5%	70.5%	69.4%	70.8%	67.8%	N/A	50.6%	51.1%	49.8%	50.3%	50.6%	N/A
36 months	76.1%	78.3%	76.6%	79.1%	N/A	N/A	59.8%	59.9%	58.8%	58.8%	N/A	N/A

As mentioned earlier, DJJ does not use rearrest rates for the official definition for recidivism. Examining rearrest rates is helpful, however, because these rates reflect the level of additional official contact juveniles have with the justice system after release or placement. Also, analysis of rearrest allows for comparison to other studies that use rearrest as their measure of recidivism. Evaluation of rearrest rates provides a sense of the *maximum rate* of known reoffending that occurs over time.

- Rearrest rates for Probation Placements have been consistently lower than rearrest rates for JCC Releases since FY 2001 (with the exception of the 3-month rearrest rates in FY 2003 and FY 2006.)
- The 12-month rearrest rate for JCC Releases decreased from 52.1% in FY 2004 to 49.5% in FY 2005 and then further to 43.0% in FY 2006. For Probation Placements, the 12-month rearrest rate increased slightly between FY 2005 and FY 2006.
- Rearrest rates by time to reoffense are listed in the table above.
 - For JCC Releases, the rearrest rates between FY 2001 and FY 2006 were relatively stable with the difference in yearly rates ranging between 2% and 4%. The only exception was a 6.5% decrease at the 12-month interval between FY 2005 and FY 2006.
 - Much like JCC Releases, the rearrest rates for Probation Placements also remained relatively stable between FY 2001 and FY 2006. Again, the variation between yearly rates was minimal, ranging between 1% and 3%.
- Of the successfully diverted intakes in FY 2006, 22% were rearrested within 12-months for a new offense (unrelated to the one for which they were diverted) compared to 19% in FY 2005.

TWELVE-MONTH REARREST RATES BY SEX, RACE, AND AGE, FY 2006*

Demographics	JCC Releases			Probation Placements		
	Total	Rearrests		Total	Rearrests	
Sex						
Male	796	355	44.6%	5,426	2,168	40.0%
Female	77	20	26.0%	1,811	455	25.1%
Race						
Black	553	265	47.9%	3,312	1,429	43.1%
White	270	96	35.6%	3,178	975	30.7%
Hispanic	32	10	31.3%	511	147	28.8%
Other	18	4	22.2%	236	72	30.5%
Age						
Under 12	0	0	0.0%	57	18	31.6%
12	0	0	0.0%	197	79	40.1%
13	5	3	60.0%	567	208	36.7%
14	26	12	46.2%	1,014	393	38.8%
15	73	33	45.2%	1,542	590	38.3%
16	147	59	40.1%	1,853	655	35.3%
17	266	124	46.6%	1,788	611	34.2%
18 or older	356	144	40.4%	219	69	31.5%
<i>Total</i>	873	375	43.0%	7,237	2,623	36.2%

Demographic data for 12-month rearrest rates for JCC Releases and Probation Placements are presented in the table on the left.

- Males had higher rearrest rates than females for both JCC Releases and Probation Placements.
- Black juveniles had higher rearrest rates for both JCC Releases and Probation Placements.
- Some age groups comprise a small percentage of releases. Therefore, the rearrest of only a few juveniles can strongly influence the rates. It is important to consider this when looking at the percentages for each specific age group.

*Total number of JCC Releases and Probation Placements reported in this section differ from total numbers reported in other sections. Please refer to the Page 183 for an explanation of these slight variations.

RECONVICTION RATES, FY 2001-2005

Time to Reoffense	JCC Releases					Probation Placements				
	2001	2002	2003	2004	2005	2001	2002	2003	2004	2005
3 months	11.0%	11.2%	9.9%	12.3%	10.1%	9.3%	10.1%	9.5%	10.1%	9.5%
6 months	24.6%	22.9%	22.8%	24.7%	21.5%	16.1%	16.5%	15.9%	16.6%	16.3%
12 months	41.0%	43.6%	40.5%	41.7%	36.7%	26.0%	26.5%	25.8%	25.9%	26.6%
24 months	60.4%	61.5%	59.1%	60.9%	N/A	39.3%	40.1%	38.4%	38.1%	N/A
36 months	68.9%	70.1%	67.2%	N/A	N/A	47.7%	48.2%	46.3%	N/A	N/A

DJJ's official definition of recidivism requires a new conviction. This rate is preferred because it considers the final adjudication of guilt, rather than level of arrest activity. Only offenses for which there has been a clear final disposition of guilt are counted as reconviictions. Reconviiction rates will increase slightly when reexamined next year because of updated final case dispositions.

- Reconviiction rates for Probation Placements have been consistently lower than the reconviiction rates for JCC Releases.
- The 12-month reconviiction rate for JCC Releases decreased 5.0% from FY 2004 to FY 2005. For Probation Placements, the 12-month reconviiction rate has remained stable over the past five fiscal years.
- Reconviiction rates by time to reoffense are listed in the table above.
 - Reconviiction rates for JCC Releases remained relatively stable, varying by only 1% to 4%, between FY 2001 and FY 2004. The 3-, 6-, and 12-month reconviiction rates all decreased from FY 2004 to FY 2005.
 - For Probation Placements, the reconviiction rate also showed little fluctuation over the past five fiscal years. Between FY 2001 and FY 2005 Probation Placement reconviiction rates only varied, in most instances, by less than one percent.

TWELVE-MONTH RECONVICTION RATES BY SEX, RACE, AND AGE, FY 2005*

Demographics	JCC Releases			Probation Placements		
	Total	Reconviictions		Total	Reconviictions	
Sex						
Male	846	322	38.1%	5,461	1,636	30.0%
Female	91	22	24.2%	1,932	332	17.2%
Race						
Black	608	244	40.1%	3,178	1,030	32.4%
White	283	87	30.7%	3,478	775	22.3%
Hispanic	33	8	24.2%	528	125	23.7%
Other	13	5	38.5%	209	38	18.2%
Age						
Under 12	0	0	0.0%	100	13	13.0%
12	0	0	0.0%	228	48	21.1%
13	10	4	40.0%	605	171	28.3%
14	23	11	47.8%	1,136	344	30.3%
15	69	30	43.5%	1,556	468	30.1%
16	197	71	36.0%	1,833	465	25.4%
17	274	103	37.6%	1,707	411	24.1%
18 or older	364	125	34.3%	228	48	21.1%
Total	937	344	36.7%	7,393	1,968	26.6%

Demographic data for 12-month reconviiction rates for JCC Releases and Probation Placements are presented in the table on the left.

- Males had higher reconviiction rates than females for both JCC Releases and Probation Placements.
- Black juveniles had the highest reconviiction rates for both JCC Releases and Probation Placements.
- Some age groups comprise a small percentage of releases. Therefore, the reconviiction of only a few juveniles can strongly influence the rates. It is important to consider this when looking at the percentages for each specific age group.

*Total number of JCC Releases and Probation Placements reported in this section differ from total numbers reported in other sections. Please refer to the Page 183 for an explanation of these slight variations.

REINCARCERATION RATES, FY 2002-2005

DJJ tracks both juvenile and adult reincarceration. Reincarceration rates are based on any new commitment to a JCC, DOC, or a sentence for time in a local jail. The addition of adult reincarceration data allows for a complete comparison of reoffense rates for all former DJJ residents, from rearrest to possible reincarceration. The inclusion of adult incarceration information, for both the prisons and jails, is especially useful because DJJ retains custody of some wards until age 21.

Reincarceration rates presented in this *Data Resource Guide* may differ from rates presented in previous years because of updated information obtained from DOC and from the Virginia Compensation Board (local jail sentence information) for FY 2002 through FY 2005 JCC Releases.

Time to Reoffense	JCC Releases			
	2002	2003	2004	2005
3 months	3.7%	3.0%	4.1%	3.5%
6 months	11.4%	11.6%	12.8%	11.2%
12 months	29.4%	26.7%	28.7%	25.6%
24 months	50.0%	47.7%	50.8%	N/A
36 months	60.8%	58.8%	N/A	N/A

Due to methodological changes, 2001 rates are unavailable

- Reincarceration rates remained relatively stable for most follow-up intervals between FY 2002 and FY 2005.
- The percent of JCC Releases recommitted to the JCCs within 12-months of release decreased from 7.8% in FY 2002 to 6.4% in FY 2005. The remaining reincarcerations were into adult facilities.

TWELVE-MONTH REINCARCERATION RATES BY SEX, RACE, AND AGE, FY 2005*

Demographic data for 12-month reincarceration rates for JCC Releases are presented in the table below.

- Males had higher reincarceration rates than females.
- Black juveniles had the highest reincarceration rates.
- Reincarceration rates were highest for juveniles who were age 17 or older at the time of their release from the JCCs.
 - Approximately one percent (10 juveniles) were age 13 or younger when they were released from the JCCs in FY 2005. Because this number is small, the reincarceration of only a few juveniles strongly influences the rate.

Demographics	JCC Releases		
	Total	Reincarcerations	
Sex			
Male	846	229	27.1%
Female	91	11	12.1%
Race			
Black	608	175	28.8%
White	283	58	20.5%
Hispanic	33	4	12.1%
Other	13	3	23.1%
Age			
Under 12	0	0	0.0%
12	0	0	0.0%
13	10	3	30.0%
14	23	5	21.7%
15	69	16	23.2%
16	197	34	17.3%
17	274	78	28.5%
18 or older	364	104	28.6%
Total	937	240	25.6%



*Total number of JCC Releases and Probation Placements reported in this section differ from total numbers reported in other sections. Please refer to the Page 183 for an explanation of these slight variations.

TWELVE-MONTH REARREST AND RECONVICTION RATES BY COURT DISTRICT*

CSU	JCC Releases				Probation Placements			
	FY 2006		FY 2005		FY 2006		FY 2005	
	Total Cases	Rearrest	Total Cases	Reconviction	Total Cases	Rearrest	Total Cases	Reconviction
1	20	25.0%	22	31.8%	284	42.3%	272	33.5%
2	53	37.7%	55	30.9%	312	40.7%	328	30.2%
02A	14	28.6%	16	12.5%	102	23.5%	67	19.4%
3	21	52.4%	31	35.5%	133	43.6%	158	28.5%
4	78	43.6%	67	41.8%	260	45.4%	314	36.6%
5	28	39.3%	33	45.5%	133	34.6%	132	31.1%
6	19	52.6%	16	43.8%	68	42.6%	84	48.8%
7	49	61.2%	69	33.3%	307	46.3%	214	30.4%
8	29	37.9%	35	34.3%	107	55.1%	104	23.1%
9	18	27.8%	25	16.0%	100	47.0%	107	34.6%
10	9	22.2%	16	31.3%	131	35.9%	155	22.6%
11	39	43.6%	32	34.4%	111	52.3%	122	36.1%
12	43	48.8%	32	50.0%	142	45.1%	149	44.3%
13	90	57.8%	74	47.3%	293	51.5%	260	39.6%
14	18	33.3%	26	42.3%	335	32.2%	346	32.4%
15	75	48.0%	79	35.4%	427	35.8%	372	31.7%
16	26	34.6%	42	45.2%	320	36.6%	321	23.4%
17	19	21.1%	20	20.0%	245	20.4%	237	9.7%
17F	0	0.0%	2	0.0%	17	35.3%	11	18.2%
18	12	58.3%	15	33.3%	170	31.2%	153	24.2%
19	26	26.9%	27	37.0%	946	29.5%	1,018	22.3%
20L	8	37.5%	2	0.0%	103	35.0%	70	32.9%
20W	4	25.0%	5	40.0%	89	24.7%	118	21.2%
21	8	50.0%	11	63.6%	193	32.6%	191	25.7%
22	37	32.4%	33	24.2%	128	25.8%	159	23.9%
23	4	50.0%	4	75.0%	49	42.9%	32	18.8%
23A	11	63.6%	9	55.6%	88	60.2%	64	31.3%
24	30	40.0%	41	39.0%	281	35.9%	276	23.9%
25	17	35.3%	21	33.3%	107	45.8%	144	30.6%
26	19	15.8%	22	40.9%	160	38.8%	168	33.9%
27	12	33.3%	6	33.3%	193	30.6%	265	19.2%
28	1	0.0%	2	0.0%	131	31.3%	113	20.4%
29	1	0.0%	10	10.0%	167	25.7%	172	16.3%
30	6	66.7%	7	57.1%	190	24.7%	233	15.5%
31	29	51.7%	30	33.3%	415	33.0%	464	19.2%
Total	873	43.0%	937	36.7%	7,237	36.2%	7,393	26.6%

The CSU District is identified by the Juvenile and Domestic Relations District Court that originally committed the juvenile to the Department or placed the juvenile on probation.

*Total number of JCC Releases and Probation Placements reported in this section differ from total numbers reported in other sections. Please refer to the Page 183 for an explanation of these slight variations.

TWELVE-MONTH REOFFENSE RATES FOR JCC RELEASES AND PROBATION PLACEMENTS BY RISK LEVEL

Risk Level	JCC Releases			Probation Placements	
	FY 2006	FY2005		FY 2006	FY2005
	Rearrest	Reconviction	Reincarceration	Rearrest	Reconviction
Low**	7.7%	20.8%	10.4%	25.0%	15.5%
Moderate	37.5%	36.2%	25.9%	39.4%	28.1%
High	51.0%	39.0%	27.1%	52.7%	39.4%

**There were a small number of juveniles with a low risk level.

The Virginia Department of Juvenile Justice Risk Assessment Instrument (see Appendix H) is completed by CSU staff to determine a juvenile's relative risk of reoffending. The risk assessment instrument classifies reoffense risk as low, moderate, or high. The risk assessment is completed as part of a social history report, and is therefore not completed for all juveniles. A juvenile's risk assessment score is one of the factors examined when parole supervision level is established. Juveniles with high risk assessment scores usually receive higher levels of parole supervision when first released from the JCCs.

The table above presents the reoffense rates for JCC Releases and Probation Placements with completed risk assessment scores. For both JCC Releases and Probation Placements, juveniles with low risk levels had the lowest reoffense rates and juveniles with high risk levels had the highest reoffense rates. These rates are consistent with probable reoffense risk (according to risk score levels). In FY 2005, 5% of JCC Releases and 13% of Probation Placements were missing risk assessment scores and in FY 2006, 7% of JCC releases and 11% of Probation Placements were missing scores.

- JCC Releases had somewhat higher reconviction rates than Probation Placements at the low risk level.
- For the moderate risk level, reconviction rates for JCC Releases were higher than the rates for Probation Placements.
- Rearrest and reconviction rates at the high risk level were similar for both the JCC Releases and the Probation Placements.
- When looking at the various risk levels in reference to reoffense data, the rates show that the Risk Assessment Instrument is accurately classifying juveniles with regard to their risk of reoffense.

REARREST RATE COMPARISON FOR JUVENILES PLACED IN VJCCCA PROGRAMS, FY 2004-2006*

Time to Rearrest	VJCCCA Placements			Probation Placements			JCC Releases		
	2004	2005	2006	2004	2005	2006	2004	2005	2006
3 months	16.7%	17.3%	15.8%	14.5%	14.1%	13.9%	16.4%	14.4%	13.7%
6 months	24.9%	26.0%	24.2%	23.4%	22.9%	23.2%	31.9%	29.5%	25.9%
12 months	36.1%	37.7%	35.5%	35.7%	35.7%	36.2%	52.1%	49.5%	43.0%
Total Juveniles	12,851	12,862	12,390	7,662	7,393	7,237	1,089	937	873

VJCCCA programs serve thousands of juveniles each year, with a variety of programs in each locality. One of the outcome measures chosen for the evaluation of VJCCCA programs is rearrest (defined as a new petitioned intake or adult arrest). The rearrest rates at 3-, 6-, and 12-month follow-up intervals for juveniles who were placed in VJCCCA programs are provided in the table above. For comparative purposes, the rearrest rates for Probation Placements and JCC Releases for these years are also listed.

- The rearrest rates at the 3-, 6-, and 12-month follow-up intervals remained relatively stable for the VJCCCA Placements and Probation Placements while JCC Releases have decreased steadily at each interval.
- For FY 2004 through FY 2006, VJCCCA Placements had the highest 3-month rearrest rates when compared to JCC Releases and Probation Placements. The 6- and 12-month rearrest rates for VJCCCA Placements were lower than the rearrest rates for JCC Releases. The 6- and 12-month rearrest rates for VJCCCA Placements were higher than the rates for Probation Placements with the exception of the 12-month rearrest rate in FY 2006, which was slightly lower.

*Total number of JCC Releases and Probation Placements reported in this section differ from total numbers reported in other sections. Please refer to the Page 183 for an explanation of these slight variations.

TWELVE-MONTH REOFFENSE RATES FOR AGENCY PROGRAMS AND COMMITMENT ALTERNATIVES

	Rearrest			Reconviction		Reincarceration	
	2004	2005	2006	2004	2005	2004	2005
Substance Abuse Treatment Need	53.6%	51.0%	44.8%	42.4%	37.7%	29.3%	26.2%
Sex Offender Treatment Need	36.7%	31.7%	21.5%	27.6%	22.8%	24.5%	17.8%
Youth Industries	34.1%	32.7%	30.8%	14.6%	26.9%	9.8%	21.2%
Hanover JROTC	15.2%	35.5%	20.5%	15.2%	35.5%	12.1%	25.8%
RSAT Program	20.0%	17.9%	13.0%	10.0%	14.3%	3.3%	3.6%
Virginia Wilderness Institute	40.5%	32.4%	28.2%	31.0%	27.0%	21.4%	18.9%
Halfway Houses	42.4%	45.3%	34.8%	33.7%	28.0%	26.1%	22.7%
Apartment Living Program	48.3%	45.2%	48.3%	41.4%	35.5%	34.5%	29.0%
Post-D Detention (with programs)	42.9%	46.6%	49.6%	33.9%	35.7%	17.5%	15.9%

Many juveniles committed to DJJ participate in programs designed to meet their treatment needs. There are also various programmatic opportunities to assist in the successful return of these committed juveniles to the community. Not all those who are adjudicated guilty are placed in the JCCs, however. There are commitment alternatives available to judges for placement of juveniles who may be better served in non-JCC residential facilities. The table above presents the 12-month reoffense rates for juveniles in these programs who were released from the JCCs or post-dispositional detention programs between FY 2004 to FY 2006.

The table is not intended to provoke a comparison between the different programs – these programs often serve vastly different groups of juveniles with varying offense histories, treatment needs, and skills. Also, some programs serve a small number of youth each year – in such instances the reoffenses of only a few juveniles may result in a seemingly “high” overall reoffense rate. The information in this table may be useful as DJJ evaluates these programs and commitment alternatives over time. Also, these data may serve as a source of comparison for similar programs in other states. It should be noted that all programs in the table *except post-dispositional detention* are subsets of the overall JCC population; no comparisons are made between program reoffense rates and the overall JCC release rates for that reason.

Substance Abuse Treatment Need – all reoffense rates decreased between the time periods reported.

Sex Offender Treatment Need – all reoffense rates decreased between the time periods reported.

Youth Industries Programs – rearrest rates decreased between the time periods reported, while reconviction and reincarceration rates increased.

Hanover JCC Junior Reserve Officer Training Corps (JROTC) – Reoffense rates increased between FY 2004 and FY 2005. Subsequently, rearrest decreased between FY 2005 and FY 2006.

Residential Substance Abuse Treatment (RSAT) Program – between FY 2004 and FY 2005 reconviction and reincarceration rates increased. The RSAT program only serves females in the JCCs (see pages 184 -186 for the reoffense rates for female JCC Releases).

Virginia Wilderness Institute (VWI) – all reoffense rates decreased over the fiscal years examined.

Halfway Houses – with the exception of rearrest rates from FY 2004 to FY 2005, all reoffense rates decreased over the fiscal years examined.

Apartment Living Program – with the exception of rearrest rates from FY 2005 to FY 2006, all reoffense rates decreased over the fiscal years examined.

Post-Dispositional Detention (with programs) – rearrest and reconviction rates increased during the time periods reported. Although juveniles placed into post-dispositional programs were not in the JCCs, a “reincarceration” rate is reported to illustrate the rate of their return to a secure setting.

Appendices

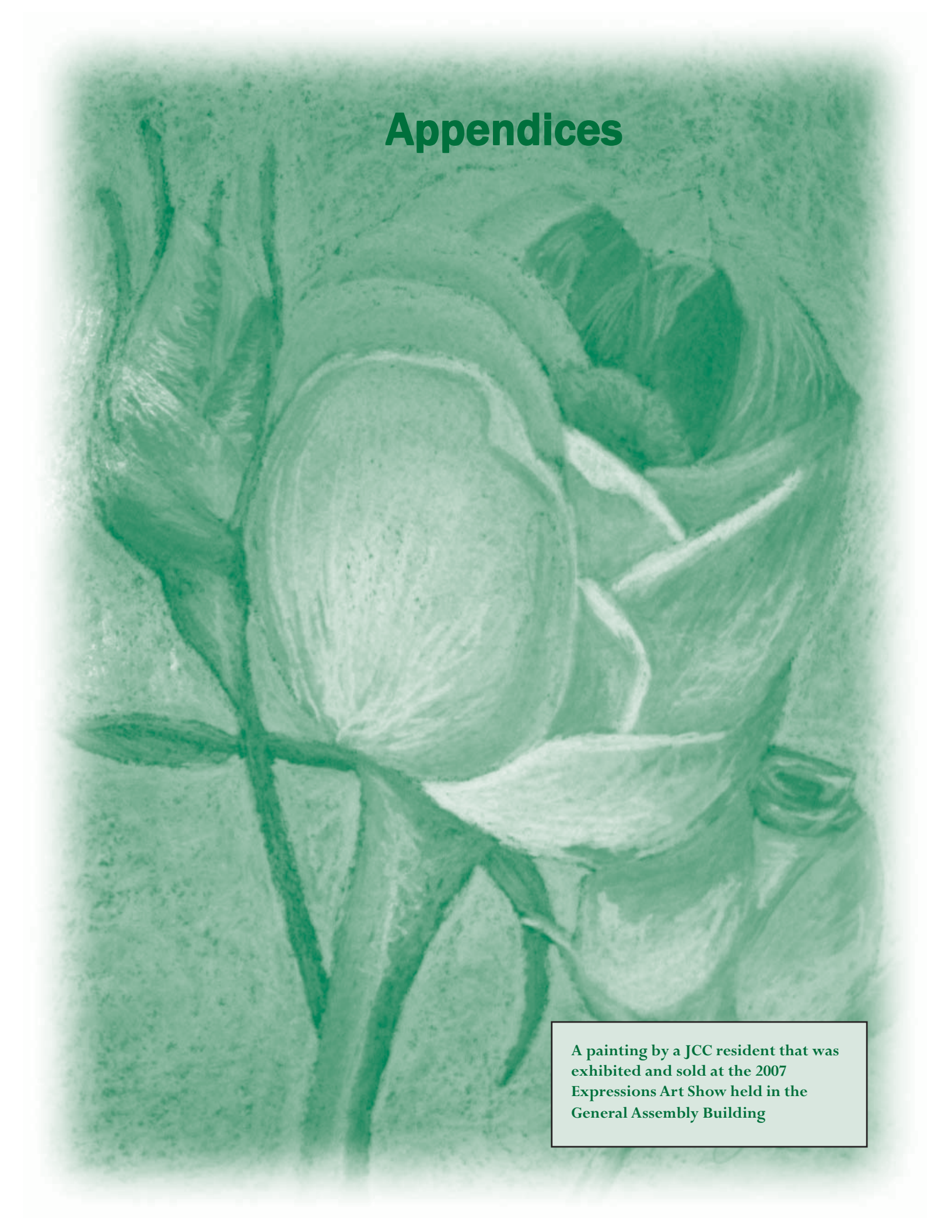

A painting by a JCC resident that was exhibited and sold at the 2007 Expressions Art Show held in the General Assembly Building

Appendix A

CSU STAFFING (FILLED POSITIONS) AS OF JUNE 30, 2007*

	Clerical/Admin Support	Psychologist	Probation Officers	Probation Supv/Mgrs	CSU Director	Total
1 - Chesapeake	7	0	19	3	1	30
2 - Virginia Beach	9	0	28	5	1	43
2A - Accomack	3	0	5	1	0	9
3 - Portsmouth	6	0	16	3	1	26
4 - Norfolk	14	0	46	9	1	70
5 - Suffolk	4	0	11	2	1	18
6 - Hopewell	6	0	10	2	1	19
7 - Newport News	9	0	30	5	1	45
8 - Hampton	6	0	17	3	1	27
9 - Williamsburg	7	0	15	2	1	25
10 - Charlotte Court House	6	0	13	2	1	22
11 - Petersburg	6	0	13	3	1	23
12 - Chesterfield	7	0	18	2	1	28
13 - Richmond	11	1	34	6	1	53
14 - Henrico	7	0	21	4	1	33
15 - Fredericksburg	7	0	33	6	1	47
16 - Charlottesville	8	0	20	3	1	32
18 - Alexandria	6	0	13	3	1	23
20L - Loudoun	3	0	8	2	1	14
20W - Warrenton	1	0	4	1	1	7
21 - Martinsville	4	0	12	2	1	19
22 - Rocky Mount	6	0	15	2	1	24
23 - Salem	2	0	8	2	1	13
23A - Roanoke	4	0	13	2	1	20
24 - Lynchburg	6	0	21	3	1	31
25 - Staunton	6	0	14	2	1	23
26 - Winchester	4	0	11	2	1	18
27 - Pulaski	5	0	18	3	1	27
28 - Abingdon	4	0	8	2	1	15
29 - Pearisburg	7	1	13	2	1	24
30 - Gate City	4	0	10	2	1	17
31 - Manassas	6	1	26	6	1	40
CSU Totals (Filled)	191	3	543	97	31	865
CSU Totals (Vacancies)	10	1	39	2	1	53

*Districts 17, 17F, and 19 are not included because they are locally funded.

Note: Part-time employee positions are represented as one position.

Appendix B JCC STAFFING (FILLED POSITIONS) AS OF JUNE 30, 2007

Job Title	Beaumont	Bon Air	Culpeper	Hanover	Natural Bridge	Oak Ridge	RDC	Total
Superintendent	1	1	1	1	1	1	1	7
Assistant Superintendent	3	3	3	3	3	3	3	21
Captain	9	8	3	4	3	3	3	33
Lieutenant	6	5	5	5	5	3	5	34
Sergeant	28	25	14	16	16	5	16	120
JCO/JCO Sr.	204	140	80	68	37	28	70	627
Treatment Staff	21	15	8	10	6	3	17	80
Medical Staff	9	0	2	4	2	0	0	17
Maintenance Staff	13	0	7	10	5	0	0	35
Food Service Staff	21	0	10	12	8	0	0	51
Clerical/Administrative Staff	16	14	10	7	4	4	12	67
BSU Staff	13	16	3	9	2	2	11	56
Facility Totals (Filled)	344	227	146	149	92	52	138	1,148
Facility Totals (Vacancies)	16	62	53	43	10	7	7	198

Note: Bon Air, Oak Ridge, and RDC utilize contractual services for food service. These facilities share staff at Central Infirmary (Filled 15; Vacant: 7) and Central Maintenance (Filled: 13; Vacant: 2).

Appendix C JCC EXPENDITURES, FY 2007

	Beaumont	Bon Air	Culpeper	Hanover	Natural Bridge	Oak Ridge	RDC	Grand Total
Personal Service	16,711,084	10,013,868	6,967,002	7,471,112	4,198,665	3,109,439	6,907,193	55,378,363
Contractual Services	614,081	1,102,442	834,712	657,305	150,154	300,451	637,781	4,296,926
Supplies & Materials	2,074,475	471,419	918,562	1,068,662	397,794	166,697	290,614	5,388,223
Continuous Charges	29,046	25,435	7,620	1,578	526	7,781	1,039	73,025
Equipment	398,636	280,039	368,326	209,949	66,847	57,700	197,502	1,578,999
Transfer Payments	0	0	0	30,818	0	0	1,375	32,193
Property and Improvements	215,730	102,880	97,360	98,857	33,890	44,731	69,087	662,535
Plant and Improvements	0	0	8,312	7,446	5,230	0	0	20,988
Grand Total	20,043,052	11,996,083	9,201,894	9,545,727	4,853,106	3,686,799	8,104,591	67,431,252

PER CAPITA COSTS, FY 2007

- \$ 82,790.00 DJJ Per Capita Cost
- \$ 19,414.00 Department of Correctional Education Per Capita Cost
- \$102,204.00 Total cost to hold one juvenile for one year**

Appendix D

FACILITY CLASSIFICATIONS AND GUIDELINES FOR PLACEMENT, JULY 1, 2007

Facility	Capacity by Gender	Classification Levels	Age Range	LOS Parameters
Reception and Diagnostic Center	136 Males 20 Females	I, II, III, IV	11-20	Indeterminate: Max. = 36 months Determinate: ALL Major Offender: ALL
Beaumont	288 Males	I, II, III, IV	16-20	Indeterminate: Max. = 36 months Determinate: ALL Major Offender: ALL
Bon Air*	190 Males 63 Females	I, II, III, IV	(M) 14-18 (F) 11-20	Indeterminate: Max. = 36 months Determinate: Max. = 36 months Major Offender: ALL
Culpeper*	144 Males	I, II, III, IV	18-20	Indeterminate: Max. = 36 months Determinate: ALL Major Offender: ALL
Hanover*	144 Males	I, II, III, IV	11-18	Indeterminate: Max. = 36 months Determinate: ALL Major Offender: ALL
Natural Bridge	71 Males	I, II	15-20	Indeterminate: Max. = 15 months Determinate: Max. = 12 months Major Offender: Max. = 6 months; CCRC ¹ may approve longer
Oak Ridge	40 Males	I, II, III, IV	11-20	Indeterminate: Max. = 36 months Determinate: ALL Major Offender: ALL

* General Population Bed Capacity will be changing due to renovation/construction projects and availability and level of funding.

¹ Custody Classification Review Committee (CCRC)

Note: Additional changes to these guidelines may occur as facilities, such as Hanover, undergo construction and juveniles are dispersed to other facilities. All institutions, with the exception of Natural Bridge and Oak Ridge, also classify within the institution and separate ages where possible.

Appendix E LENGTH OF STAY (LOS) GUIDELINES

SEVERITY LEVEL AND RELATED OFFENSES

LOS Level	Offense Type	Examples
1	<i>Class 1 Misdemeanors</i> and unclassified felonies carrying a maximum sentence of one year	Simple Assault
2	<i>Class 4, 5, and 6 Felonies</i> and unclassified felonies carrying a maximum sentence of 10 years	Unauthorized Use Extortion
3	<i>Class 3 Felonies</i> and unclassified felonies carrying a maximum sentence of 20 years	Burglary Grand Larceny Malicious Wounding
4	<i>Class 1 and 2 Felonies</i> and unclassified felonies carrying a maximum sentence of more than 20 years	Armed Robbery Rape Arson

CHRONICITY SCORE DETERMINATION

Offense Type	Weighted Score
All Felonies	2 points
Class 1 Misdemeanors	1 point

Note: All felonies and all Class 1 misdemeanors are counted EXCEPT the offenses that were used to determine the severity level.

INITIAL LOS STEPS AND ADJUSTMENTS TO DETERMINE FINAL LOS RANGE

Numbers refer to Current and Prior Offense Severity, respectively, according to the Severity Level table above. For example, a juvenile has an initial LOS Step of 1-3. Therefore, the LOS level for the most serious Current Offense is 1, and the LOS level for the most serious Prior Offense is 3. This juvenile will have an LOS range of 6-12 months barring any adjustments for chronic offense behavior and aggravating or mitigating circumstances.

Current and Prior Most Serious Offense Severity Level	Chronicity Score (points)	Final LOS Early - Late
1 - 1	0 - 7	3 - 6 months
	8 - 11	6 - 9 months
	12 or more	9 - 12 months
1 - 2, 1 - 3 2 - 1, 2 - 2	0 - 7	6 - 12 months
	8 - 11	9 - 15 months
	12 or more	12 - 18 months
1 - 4 2 - 3, 2 - 4 3 - 1, 3 - 2, 3 - 3	0 - 7	12 - 18 months
	8 - 11	15 - 21 months
	12 or more	18 - 24 months
3 - 4 4 - 1, 4 - 2, 4 - 3, 4 - 4	0 - 7	18 - 36 months
	8 - 11	21 - 36 months
	12 or more	24 - 36 months

Appendix F

INITIAL CLASSIFICATION CUSTODY DESIGNATION FORM

INITIAL CUSTODY DESIGNATION FORM

SECTION A										DEMOGRAPHIC DATA										
1. ASSESSMENT DATE: MM-DD-YYYY					2. COMMITMENT DATE: MM-DD-YYYY															
3. LAST NAME					4. FIRST NAME					5. MIDDLE INITIAL					6. SUFFIX					
7. BIRTH DATE: MM-DD-YYYY					8. JUVENILE #															
9. SEX: M=MALE F=FEMALE					10. COMMITTING COURT (FIPS)															
SECTION B										CLASSIFICATION SCORING										
1. SEVERITY OF CURRENT OFFENSE Most serious current offense (<i>according to the scale shown on the right, with "Person Felony with Injury" being the most serious</i>) for which the ward has been adjudicated guilty, including any detainers										250 = Person Felony with Injury 150 = Person Felony without Injury, Weapons Felony, or Circuit Court Commitment for Non-Person Felony 50 = Person Misdemeanor (with or without injury) 25 = Other Felony 10 = Non-Person Misdemeanor Offense 5 = Parole Violation or Traffic Offense										Points
										2. PRIOR OFFENSE HISTORY Most serious prior offense (<i>according to the scale shown on the right, with "Person Felony with Injury" being the most serious</i>) for which the ward has been adjudicated guilty										100 = Person Felony with Injury 50 = Person Felony without Injury, Weapons Felony, or Circuit Court Commitment for Non-Person Offense 25 = Person Misdemeanor (with or without injury) 10 = Other Felony 5 = Non-Person Misdemeanor Offense 0 = Traffic Offense, Status Offense, or None
3. PRIOR COMMITMENTS																				25 = More than One Prior Commitment to DJJ 15 = One Prior Commitment to DJJ 0 = No Prior Commitments
4. ASSAULTIVE BEHAVIOR DURING PRIOR COMMITMENTS TO DJJ, IN SECURE DETENTION, OR PRIOR ALTERNATIVE/SPECIAL PLACEMENTS Assaultive behavior refers to unprovoked assaults, not fights. Frequent fights may indicate a pattern of aggressive behavior. Does not include detention immediately preceding current commitment.										350 = One or More Instances of Assaultive Behavior with Injury 175 = More than One Instance of Assaultive Behavior without Injury 50 = One Instance of Assaultive Behavior without Injury, or a Pattern of Aggressive Behavior 0 = None or No Prior Commitments										
5. INSTITUTIONAL ADJUSTMENT (RDC/DETENTION) RDC Staffing Team Assessment Includes time at RDC and time in detention immediately preceding current commitment										350 = Serious Threat to Institutional Security/Safety (pattern of predatory behavior; harassing peers; physically aggressive) 175 = Moderate Threat to Institutional Security/Safety (oppositional/defiant behavior; no pattern of predatory behavior; overtly resistant to authority; mild verbal or physical aggression) 50 = Frequent Compliance Problems, Not a Threat to Institutional Security/Safety 25 = Some Compliance Problems (slow to comply with authority) 0 = Good Adjustment										
6. ESCAPE OR RUNAWAY HISTORY										350 = One or More Escapes or Attempts to Escape from Any Facility or Police Custody, With Force Against a Person 175 = One or More Escapes or Attempts to Escape from a Secure Facility or Police Custody 50 = One or More Escapes or Runaways from Non-secure Facility or Home 0 = None										
7. CUSTODY TOTAL										SUM OF ITEMS 1 thru 6										
8. ASSIGNED CUSTODY LEVEL (Form-assigned)										I = 5-50 Points II = 55-245 Points III = 250-495 Points IV = 500-1425 Points										
SECTION C										PLACEMENT CONSIDERATIONS										
1. STATURE										3. RECOMMEND OVERRIDE OF FORM-ASSIGNED CUSTODY LEVEL										
___ EXTRA SMALL ___ SMALL ___ MEDIUM ___ LARGE ___ EXTRA LARGE										___ NO ___ YES - CUSTODY LEVEL (AFTER OVERRIDE) _____ - REASON (REQUIRED) ___ Criminal investigation ongoing ___ Pending court charges ___ Unusually violent/heinous/notorious current offense ___ Predatory/manipulative behavior resulting in the form of mental or physical abuse of others ___ Ward's behavior is significantly better than indicated by the form (reduce custody level) ___ Other _____										
2. SPECIAL MANAGEMENT CONCERNS – MARK "X" FOR ALL THAT APPLY: ___ NONE ___ PENDING CHARGES ___ INSTITUTIONAL PREDATORY OFFENSE ___ KNOWN MANAGEMENT PROBLEM ___ ESCAPE RISK ___ LOW FUNCTIONING ___ MENTAL HEALTH RISK/ DISABILITY ___ SUICIDE RISK ___ SPECIAL EDUCATION ___ GANG MEMBER ___ PHYSICAL IMPAIRMENT ___ SPECIAL MEDICAL NEEDS ___ ENEMIES – INSTITUTION ___ KNOWN ASSOCIATES – INSTITUTION ___ OTHER										4. INSTITUTION RECOMMENDED:										
5. COUNSELOR SUPERVISOR										_____ PRINT SIGNATURE										

REVISED DATE: FEBRUARY 12, 2001

Appendix G

RECLASSIFICATION FORM, PAGE 1

CUSTODY RECLASSIFICATION FORM – PAGE ONE

		SECTION A				DEMOGRAPHIC INFORMATION			
1. ASSESSMENT DATE: MM-DD-YYYY				-		2. INSTITUTION			
3. LAST NAME		4. FIRST NAME				5. MIDDLE INITIAL		6. SUFFIX	
7. BIRTH DATE: MM-DD-YYYY				-		8. JUVENILE #			
9. SEX: M=MALE F=FEMALE		10. COUNSELOR							
11. PREVIOUS CUSTODY: IV = MAXIMUM III = HIGH II = MEDIUM I = LOW		12. RECLASSIFICATION REASON:				1 = QUARTERLY REVIEW 2 = INCIDENT 3 = INSTITUTIONAL TRANSFER 4 = REVISION/CORRECTION/OTHER			
		SECTION B				CUSTODY SCORING			
BEHAVIOR PRIOR TO CURRENT COMMITMENT						Points			
1. SEVERITY OF CURRENT OFFENSE Most serious current offense (<i>according to the scale shown on the right, with "Person Felony with Injury" being the most serious</i>) for which the ward has been adjudicated guilty, including any detainers.		250 = Person Felony with Injury 150 = Person Felony without Injury, Weapons Felony, or Circuit Court Commitment for Non-Person Felony 50 = Person Misdemeanor (with or without injury) 25 = Other Felony 10 = Non-Person Misdemeanor Offense 5 = Parole Violation or Traffic Offense							
2. PRIOR OFFENSE HISTORY Most serious prior offense (<i>according to the scale shown on the right, with "Person Felony with Injury" being the most serious</i>) for which the ward has been adjudicated guilty.		100 = Person Felony with Injury 50 = Person Felony without Injury, Weapons Felony, or Circuit Court Commitment for Non-Person Offense 25 = Person Misdemeanor (with or without injury) 10 = Other Felony 5 = Non-Person Misdemeanor Offense 0 = Traffic Offense, Status Offense, or None							
3. PRIOR COMMITMENTS		25 = More than One Prior Commitment to DJJ 15 = One Prior Commitment to DJJ 0 = No Prior Commitments							
4. ESCAPE OR RUNAWAY HISTORY		350 = One or More Escapes or Attempts to Escape from Any Facility or Police Custody, With Force Against a Person 175 = One or More Escapes or Attempts to Escape from a Secure Facility or Police Custody 50 = One or More Escapes or Runaways from Non-secure Facility or Home 0 = None							
INSTITUTIONAL ADJUSTMENT									
5. ASSAULTIVE/ESCAPE BEHAVIOR Only offenses for which the ward has been found guilty. A ward displays a pattern of aggressive behavior by having at least four instances of the following over a six-month period: Fighting Simple Assault (Moderate Offense) Verbal Threats/Physical Gesturing Throwing Objects Abusive Language/Obscene Gesturing		400 = One or More Instances of Assault (Major Offense) with Injury, or Escapes/Attempts to Escape During Past 90 Days 300 = One or More Instances of Assault (Major Offense) with Injury During Past Year 200 = One or More Instances of Escapes/Attempts to Escape During Past Year 150 = One or More Instances of Assault (Major Offense) without Injury, During Past 90 Days 100 = One or More Instances of Assault (Major Offense) without Injury, During Past Year, OR Displayed a Pattern of Aggressive Behavior Over Past Six Months 0 = No Instances of Escape or Assault (Major Offense), or None Within the Past Year -100 = No Instances of Escape or Assault (Major Offense) During Past 18 Months (Not To Be Used Until Ward Has Remained With DJJ for at Least 18 Months)							
6. FREQUENCY OF INSTITUTIONAL OFFENSES Only offenses for which the ward has been found guilty.		300 = More Than Two Majors, During Past 90 Days 150 = Two or Fewer Majors, During Past 90 Days 50 = More Than Ten Moderates, During Past 90 Days 0 = Ten or Fewer Moderates, During Past 90 Days -50 = No Offenses, During Past 90 Days -100 = No Institutional Offenses for Six Months or More							
7. TREATMENT PROGRAM PARTICIPATION		200 = Expelled From Program for Disruptive Behavior, During Past 90 Days 100 = No Participation (Refuses to Participate, On Suspension), During Past 90 Days 0 = Awaiting Services, During Past 90 Days -25 = Fair Participation, During Past 90 Days -50 = Good Participation, During Past 90 Days -75 = Good Participation for Six Months or More -100 = Completed All Programs							
8. EDUCATION/ WORK PROGRAM/ VOCATIONAL TRAINING PARTICIPATION		200 = Behavior is Consistently Seriously Disruptive, During Past 90 Days 100 = No Participation, During Past 90 Days 0 = Is Not In an Educational/Vocational Program -25 = Fair Participation, During Past 90 Days -50 = Good Participation, During Past 90 Days -100 = Good Participation for Six Months or More, or Successfully Completed Program							
9. CUSTODY TOTAL		SUM OF ITEMS 1 thru 8							
10. FORM-RECOMMENDED RECLASSIFICATION		I = 50 or Fewer Points		II = 55-245 Points		III = 250-495 Points		IV = 500 or More Points	

REVISION DATE: JULY 31, 2002

RECLASSIFICATION FORM, PAGE 2

CUSTODY RECLASSIFICATION FORM - PAGE TWO

SECTION C		PLACEMENT CONSIDERATIONS																																	
1. STATURE																																			
___ EXTRA SMALL		___ SMALL		___ MEDIUM		___ LARGE		___ EXTRA LARGE																											
2. SPECIAL MANAGEMENT CONCERNS – MARK "X" FOR ALL THAT APPLY:																																			
___ NONE						___ SUICIDE RISK																													
___ SERVED 75% OR MORE OF MINIMUM LOS						___ SPECIAL EDUCATION NEEDS																													
___ SERVED 75% OR MORE OF MAXIMUM LOS						___ DRUG TRAFFICKER																													
___ PAST MAXIMUM LOS						___ GANG MEMBER																													
___ PENDING CHARGES						___ PHYSICAL IMPAIRMENT																													
___ INSTITUTIONAL PREDATORY OFFENSE						___ SPECIAL MEDICAL NEEDS																													
___ KNOWN MANAGEMENT PROBLEM						___ ENEMIES – INSTITUTION																													
___ ESCAPE RISK						___ KNOWN ASSOCIATES – INSTITUTION																													
___ LOW FUNCTIONING						___ OTHER																													
___ MENTAL HEALTH RISK/DISABILITY																																			
3. TREATMENT NEEDS – CIRCLE ALL THAT APPLY.						4. RECOMMEND OVERRIDE OF FORM-ASSIGNED CUSTODY LEVEL																													
M = MANDATORY						___ NO																													
R = RECOMMENDED						___ YES – CUSTODY LEVEL (AFTER OVERRIDE) _____																													
A = ANCILLARY						- REASON (REQUIRED):																													
M R A ANGER CONTROL						___ Criminal investigation ongoing																													
M R A SUBSTANCE ABUSE						___ Pending court charges																													
M R A SUBSTANCE ABUSE – BARRETT THERAPEUTIC COMMUNITY						___ Unusually violent/heinous/notorious current offense																													
M R A SEX OFFENDER – PRESCRIPTIVE						___ Predatory/manipulative behavior resulting in the form of mental or physical abuse of others																													
M R A SEX OFFENDER – SELF-CONTAINED UNIT						___ Ward's behavior is significantly better than indicated by the form (reduce custody level)																													
R A INDEPENDENT LIVING SKILLS						Other _____																													
5. INSTITUTION RECOMMENDED:						6. COTTAGE RECOMMENDED (if the ward is not changing institutions):																													
7. NEXT REVIEW DATE: MM-DD-YYYY																																			
<table border="1" style="width: 100%; text-align: center;"> <tr> <td style="width: 20px;"> </td><td style="width: 20px;"> </td><td style="width: 20px;"> </td><td style="width: 20px;"> </td><td style="width: 20px;"> </td><td style="width: 20px;"> </td><td style="width: 20px;"> </td><td style="width: 20px;"> </td><td style="width: 20px;"> </td><td style="width: 20px;"> </td><td style="width: 20px;"> </td><td style="width: 20px;"> </td> </tr> <tr> <td></td><td></td><td></td><td></td><td style="background-color: #cccccc;">-</td><td></td><td></td><td></td><td style="background-color: #cccccc;">-</td><td></td><td></td><td></td> </tr> </table>																												-				-			
				-				-																											
8. CHAIR – Treatment Team _____																																			
PRINT						SIGNATURE																													

REVISION DATE: JULY 31, 2002

Appendix H

RISK ASSESSMENT INSTRUMENT

Virginia Department of Juvenile Justice Risk Assessment		
Name: _____	JTS#: _____	Assessment Date: ____/____/____
Date of Birth: ____/____/____	Officer Name: _____	
		Score
<hr/> <hr/>		
1. Age at First Referral to CSU		
a. 14 or older.....	0	
b. 13 or younger.....	1	_____
2. Total Number of Adjudicated Offenses (separate incidents) in Most Recent Disposition		
a. One	0	
b. Two or more	1	_____
3. Total Number of Petitions for Violent Offenses (separate incidents) in Youth's Record		
a. Two or less.....	0	
b. Three or more	1	_____
4. Total Number of Petitions for Drug or Conspiracy Offenses (separate incidents) in Youth's Record		
a. None	0	
b. One	1	
c. Two or more	2	_____
5. Types of Petitions for Property Offense (separate incidents) in Youth's Record		
<input type="checkbox"/> Burglary <input type="checkbox"/> Larceny (includes auto theft) <input type="checkbox"/> Fraud <input type="checkbox"/> Arson <input type="checkbox"/> Trespass/Vandalism		
a. None	0	
b. One type	1	
c. Two types	2	
d. Three types	3	_____
6. Substance Abuse		
a. None or Experimentation Only/No Problem	0	
b. Problematic use of alcohol and/or other drugs	1	_____
7. School Status		
a. Attending regularly or attending but truancy problems	0	
b. Dropped out/Expelled.....	2	_____
8. Peer Group		
a. No negative associations or youth is a loner.....	-2	
b. Some delinquent peers.....	0	
c. Mostly delinquent peers.....	2	_____
9. History of Runaways/Escapes		
a. No	0	
b. Yes.....	2	_____
10. Youth a Victim of Child Abuse/Neglect		
a. No	0	
b. Yes, referred DSS for alleged or founded CA/N complaint	2	_____
11. Family Functioning		
a. No problem	-1	
b. Some disorganization	0	
c. Major disorganization	2	_____
12. Family Member (Parent/Sibling) on Probation or Incarcerated in Past Three Years		
a. No	0	
b. Yes, Parent Figure OR Sibling	1	
c. Yes, Parent Figure AND Sibling	2	_____
Risk Level: _____ Low (-3 to 1)		
_____ Moderate (2 to 7)		
_____ High (8 to 21)		
TOTAL RISK SCORE		_____

RISK ASSESSMENT INSTRUCTIONS

RISK INSTRUMENT DEFINITIONS

1. **Age at First Referral to CSU** - Determine the youth's age at the time he/she was first referred to the CSU for a delinquent or status offense. Do not include referrals for dependency or custody. The outcome (e.g., diverted, petitioned) of the first referral does not matter.
2. **Number of Adjudicated Offenses Disposed of at Current Disposition** - This is a count of the number of ADJUDICATED OFFENSES that were/are to be disposed of at the current dispositional hearing. Do not include any offenses/charges that were not adjudicated. In counting adjudicated offenses, count only those that represented separate incidents. If a youth was adjudicated for two burglaries that occurred on two different nights that is two adjudications. However, if a youth was involved in a robbery and got charged/adjudicated for multiple counts of lesser included offenses (e.g., robbery, assault, theft) that should be counted as one offense, not three.
3. **Total Petitions for Violent Offenses** - This is a count of all PETITIONS for violent offenses in the youth's record. Be sure to count any and all petitions for violent offenses that occurred up to the date of the current disposition (even if they have not yet been adjudicated or disposed of). The petitions must reflect separate incidents, not multiple charges arising from the same incident. Violent offenses include all offenses against persons that are assaultive in nature including felony and misdemeanor assaults, kidnapping, murder, armed robbery, and robbery, carjacking, sexual assaults, etc.
4. **Total Petitions for Drug or Conspiracy Offenses** - This is a count of all PETITIONS in the youth's record for drug charges (sales, possession with intent to sell, use, possession) or for conspiracy charges. Count only those petitions arising from separate incidents, not multiple charges arising from the same incident. If a youth gets arrested for drug sales and gets three separate petitions alleging sales and possession, that is one incident (not two) and should be counted as one petition. Be sure to count any and all drug or conspiracy petitions that occurred up to the date of the current disposition.
5. **Types of Petitions for Property Offenses** - This is a count of the number of different TYPES of property offense petitions. It is not a count of the total number of petitions for property offenses. There are a total of five different types of property offenses that are considered: burglary; larceny; fraud; arson; and trespass/vandalism. Check the youth's entire record to determine how many of these different types the youth has been petitioned for. As above, only count petitions arising from separate incidents. If a youth committed one burglary during which he stole something, and was petitioned for burglary and theft, that's one petition. In such cases, count the most serious type. Be sure to count any and all property offense petitions that occurred up to the current disposition.
6. **Substance Abuse** - Indicate the degree to which drug/alcohol involvement has affected youth's normal functioning in the two years prior to the current disposition. Consider both frequency (e.g., "occasional", "frequent") and effect of use ("some" or "serious disruption/interference").
 - No Problem/experimentation:** no use or occasional use that does not result in disruption of functioning. Uses less than once per month; OR more frequent use but relationships with parents not strained over use or involvement with using peers; AND no school problems associated with use; AND no arrests for D/A related offenses (within past two years).
 - Problematic:** use of substances is associated with some or major disruption of functioning. Family relationships may have become strained over use; OR strong ties to D/A involved peers; OR deterioration in school performance believed to be drug/alcohol related; OR one or more school disciplinary actions related to substance abuse; OR one or more substance abuse-related arrests (past two years); OR any referral in past two years for out-patient or in-patient treatment for D/A abuse; OR admitted or diagnosed dependency.
7. **School Status**- Indicate whether the youth is enrolled and attending school, or has been expelled or has dropped out. If the youth has truancy problems, but is still going to school, he/she should be given a score of "0". However, if the youth has been truant for more than half the days in the last 9 months of school, consider them to have "dropped out" (and score "2").
8. **Peer relationships** - Use the definitions below to guide the scoring of this item.
 - No negative associations or youth is a loner:** friends not known to be delinquent or to have influenced youth's involvement in delinquent behavior- no more than one referral involving co-defendants; OR youth has no/few friends; engages in solitary pursuits and/or spends most time with much younger children.
 - Some delinquent peers:** some companions involved in delinquent behavior. Has had co-defendants in 2-3 arrests and/or some friends have been referred to juvenile court.
 - Mostly delinquent peers:** primary peer group has a strong delinquent orientation and/or most friends have been referred to juvenile court, and/or four or more arrests involving codefendants; and or youth is a gang or posse member or affiliate.
9. **History of Runaways/Escapes** - Indicate whether the youth has a history of multiple runaways from home (defined as being gone for 24 hours or more) OR had ever runaway or escaped from a placement facility (secure or non-secure). The time frame for this question is "ever".
10. **Referred to DSS** - Indicate whether the youth was ever referred to DSS as a victim of child abuse of neglect. It does not matter if the allegation was founded/substantiated or not.
11. **Family Functioning Characteristics**- Use the definitions below to determine the extent of family disorganization.
 - No Problem:** family functioning was basically stable and supportive. Physical and emotional needs of youth were being met. Parental discipline and control were generally effective.
 - Some Disorganization:** family problems interfered with youth functioning (or youth problems interfered with family functioning). Parent-parent or parent-child conflict occurred frequently and at times was disruptive, OR parental discipline and control were often ineffective or inconsistent, OR there was residential instability or financial problems, or there had been; recent disruptive event such as divorce, remarriage or a death in the family.
 - Major Disorganization:** problems severely inhibited the youth's ability to function. Youth's physical or emotional needs were not being met, OR parent rejecting of, or refused responsibility for youth, OR chronic, serious parental problems (financial, mental health, illness, criminality), OR parent-parent or parent-child conflict occurred consistently and created turmoil, OR repeated instances of family violence, OR parental discipline and control were almost non-existent, OR parents contributed to youth's delinquency.
12. **Family Criminality** - Indicate whether a parent figure or sibling (or both) was on probation/parole or incarcerated during the three years prior to the current disposition. Incarcerated means sentenced to incarceration (do not include pre-trial jail or detention.) If a parent OR a sibling had been on probation or incarcerated, score "1". If BOTH had been, score "2". Parent figure includes natural parents, step-parents and live-in boyfriends/girlfriends. Do not include aunts, uncles, or other relatives unless they are caretakers/parent figures.

Appendix I MISCELLANEOUS/OTHER OFFENSES

The following offense categories were grouped into the combined category of Miscellaneous/Other in the offense category distribution tables in this report. They were selected to be collapsed into this category due to their low incidence.

Abortion	Emblems	Peace, Conservator of the
Accomplice	Erosion Control	Perjury
Agriculture, Horticulture & Food	Federal Offense	Prisoners
Aircraft/Aviation	Fire Prevention Code	Professions and Occupations
Animals	Fire Protection/Safety	Psychiatric Inpatient Treatment (minors)
Arrests (for use by Police & Magistrates)	Gambling	Riot and Unlawful Assembly
Auto Dealers	Game, Fish, Wildlife	School - Student's Behavior
Bail (for use by Police)	Health	School Attendance
Bail Bondsman and Enforcement	Interstate Compact	Solicitation
Banking and Finance	Judicial Reviews	Tax Laws
Barratry	Juvenile & Domestic Court - Other	Terrorism
Boating	Juvenile Facilities	Trade and Commerce
Bribery	Lottery	Traffic - Perjury
Computer Crime	Marriage Law	Treason
Conservation	Mental Health	Venue
Conspiracy	Military & Emergency	Violent Activities
Dangerous Conduct	Miscellaneous Crime	Waters, Ports and Harbors
Dog/Cat Offenses	Money Laundering	Wire Communications
Drugs/Cosmetics Misbranded	Ordinance, City or County	
Election/Voting Offenses	Paraphernalia, Controlled	

Appendix J CODE OF VIRGINIA: CITATIONS PERTAINING TO DJJ

Title 66	Creation of the Department of Juvenile Justice Creates the Department of Juvenile Justice and provides the authority to establish and operate juvenile correctional centers.
§16.1-222	Virginia Juvenile Justice Information System Establishes a separate information system for collecting and maintaining information on juveniles who have had contact with the juvenile justice system.
§16.1-228	General definitions pertaining to Virginia family and juvenile laws Provides the definitions for terms and concepts unique to the jurisdiction of the Juvenile and Domestic Relations District Court (J & DR).
§16.1-241	Jurisdiction of the Juvenile and Domestic Relations Court Describes the physical jurisdiction for the J&DR Court and the types of cases, matters, and proceedings for which the court has jurisdiction.
§16.1-246	When and how child may be taken into immediate custody Explains when and how a child may be taken into immediate custody and outlines the acceptable offense classifications and scenarios.
§16.1-247	Duties of person taking child into custody Dictates the duties of an official taking a child into custody.
§16.1-248.1	Criteria for detention or shelter care Specifies the criteria for placement in secure detention and shelter care, outlining the acceptable offense classifications and scenarios.
§16.1-250	Procedures for detention hearing Presents the guidelines followed when a juvenile appears before a judge for a pending charge.

CODE OF VIRGINIA: CITATIONS PERTAINING TO DJJ (CONT.)

- § 16.1-253* **Protective Orders (* Also references §§ 16.1-253.1, 16.1-253.4 and 16.1-279.1)**
 The intake officer must file a petition when it is alleged that family abuse has occurred and a protective order is being sought.
- § 16.1-260 **Intake; petition; investigation**
 Explains the process for filing petitions for matters falling under the jurisdiction of the J&DR Court.
- §16.1-269.1 **Trial in Circuit Court; preliminary hearing; direct indictment; remand**
 Relates the procedures used to transfer or certify for trial in Circuit Court any cases deemed more appropriate for Circuit Court (for juveniles age 14 or older). The criteria used to determine such appropriateness are also described.
- §16.1-270 **Waiver of jurisdiction of juvenile court in certain cases**
 Establishes criteria used for juveniles 14 years of age or older to have a case transferred to the appropriate circuit court.
- §16.1-272 **Power of Circuit Court over juvenile offender**
 Describes the authority of the Circuit Court over juveniles who have been tried or convicted as adults.
- §16.1-273 **Provision of social history and preparation of victim impact statements**
 Allows for the juvenile court to require social history reports and victim impact statements.
- §16.1-277.1 **Time limitation from secure detention prior to court**
 Provides timeframes for conducting a hearing when a juvenile is incarcerated in detention pending trial.
- § 16.1-278.4 **Children in need of services (CHINS)**
 Identifies the dispositional options for the supervision, care, and rehabilitation of a child found to be in need of services.
- § 16.1-278.5 **Children in need of supervision (CHINSup)**
 Identifies the dispositional options for the supervision, care, and rehabilitation of a child found to be in need of supervision.
- § 16.1-278.8 **Delinquent juveniles**
 Describes the dispositional options available to the J&DR or Circuit Courts if a juvenile is found to be delinquent (including conditions for commitment of a juvenile to DJJ).
- § 16.1-284.1 **Placement in secure local facility (Post-dispositional)**
 Addresses the criteria (age, offense history, commitment history, response to past treatment efforts, etc.) for post-dispositional placement in a secure local facility.
- §16.1-285 **Duration of commitments**
 Establishes DJJ's authority to commit a juvenile for an indeterminate period as well as the time and age limits for such commitments.
- §16.1-285.1 **Commitment of serious offenders**
 Specifies conditions considered by the court when making a decision to determinately commit a juvenile to DJJ. The court specifies the period of commitment.
- §16.1-291 **Revocation or modification of probation, protective supervision, or parole**
 A petition may be filed for the revocation or modification of probation, protective supervision, or parole if a juvenile is in violation of his probation or parole conditions ordered by the J & DR Court.
- § 16.1-292 **Violation of court order by any person**
 Provides the dispositional alternatives available to the court in contempt- of - court cases. It specifically spells out dispositions that can be utilized for juveniles found to have willfully and materially violated a court order.
- § 16.1-293 **Supervision of juveniles during commitment and on parole; placing juveniles in halfway houses**
 Describes the contact and supervision activities of the CSU while a juvenile is committed to DJJ or is on parole supervision after release from commitment.
- §16.1-309.2 **Purpose and intent (Virginia Juvenile Community Crime Control Act-VJCCCA)**
 Identifies the purpose and general goals for the VJCCCA, including assistance to local communities for service planning and delivery.
- Title 18.2 Crimes and Offenses Generally**
 Virginia Code Title 18.2 is commonly referred to as the Criminal Code and provides the criminal penalties.

Appendix K

DETENTION ASSESSMENT INSTRUMENT, PAGE 1

VIRGINIA DEPARTMENT OF JUVENILE JUSTICE
DETENTION ASSESSMENT INSTRUMENT

Juvenile Name: _____ DOB: ____/____/____ Juvenile #: _____ ICN# _____
 Intake Date: ____/____/____ Time: ____:____ AM PM Worker Name: _____ CSU #: _____
 Completed as Part of Detention Decision: Completed as Follow-Up (On-Call Intake):

	Score
1. Most Serious Alleged Offense (see reverse for examples of offenses in each category)	
Category A: Felonies against persons.....	15
Category B: Felony weapons and felony narcotics distribution.....	12
Category C: Other felonies.....	7
Category D: Class 1 misdemeanors against persons.....	5
Category E: Other Class 1 misdemeanors.....	3
Category F: Violations of probation/parole.....	2
2. Additional Charges in this Referral	
Two or more additional current felony offenses.....	3
One additional current felony offense.....	2
One or more additional misdemeanor OR violation of probation/parole offenses.....	1
One or more status offenses OR No additional current offenses.....	0
3. Prior Adjudications of Guilt (includes continued adjudications with "evidence sufficient to finding of guilt")	
Two or more prior adjudications of guilt for felony offenses.....	6
One prior adjudication of guilt for a felony offense.....	4
Two or more prior adjudications of guilt for misdemeanor offenses.....	3
Two or more prior adjudications of guilt for probation/parole violations.....	2
One prior adjudication of guilt for any misdemeanor or status offense.....	1
No prior adjudications of guilt.....	0
4. Petitions Pending Adjudication or Disposition (exclude deferred adjudications)	
One or more pending petitions/dispositions for a felony offense.....	8
Two or more pending petitions/dispositions for other offenses.....	5
One pending petition/disposition for an other offense.....	2
No pending petitions/dispositions.....	0
5. Supervision Status	
Parole.....	4
Probation based on a Felony or Class 1 misdemeanor.....	3
Probation based on other offenses OR CHINSup OR Deferred disposition with conditions.....	2
Informal Supervision OR Intake Diversion.....	1
None.....	0
6. History of Failure to Appear (within past 12 months)	
Two or more petitions/warrants/detention orders for FTA in past 12 months.....	3
One petition/warrant/detention order for FTA in past 12 months.....	1
No petition/warrant/detention order for FTA in past 12 months.....	0
7. History of Escape/ Runaways (within past 12 months)	
One or more escapes from secure confinement or custody.....	4
One or more instances of absconding from non-secure, court-ordered placements.....	3
One or more runaways from home.....	1
No escapes or runaways w/in past 12 months.....	0
8. TOTAL SCORE	_____

Indicated Decision: 0 - 9 Release 10 - 14 Detention Alternative 15+ Secure Detention

Mandatory Overrides: 1. Use of firearm in current offense
 (must be detained) 2. Escapee from a secure placement
 3. Local court policy (indicate applicable policy) _____

Discretionary Override: 1. Aggravating factors (override to more restrictive placement than indicated by guidelines)
 2. Mitigating factors (override to less restrictive placement than indicated by guidelines)
 3. Approved local graduated sanction for probation/parole violation

Actual Decision / Recommendation: _____ Release _____ Alternative _____ Secure Detention
--

DETENTION ASSESSMENT INSTRUMENT, PAGE 2

Offense Categories and Included Offenses

Category A: Felonies Against Persons

Abduction
 Aggravated assault
 Aggravated sexual battery
 Arson of an occupied dwelling
 Assault, law enforcement officer
 Burglary of an occupied dwelling
 Carjacking
 Forcible sodomy
 Larceny > \$5 from a person
 Malicious wounding
 Murder
 Manslaughter
 Inanimate object sexual penetration
 Rape
 Reckless driving/disregard police with
 bodily injury
 Robbery
 Take indecent liberties with a child

Category B: Felony Weapons & Felony Narcotics

Distribute Schedule I or II
 Distribute Schedule I, II, III, IV or
 marijuana on school property
 Possess Schedule I or II with intent
 to sell
 Possess Schedule I or II
 Sell Schedule I or II or > 1 oz. Marijuana
 to a minor 3 years junior
 Brandish/point a firearm on school property or
 within 1000 ft.
 Discharge firearm from motor vehicle
 Discharge firearm in/at an occupied building
 Possess a sawed-off shotgun

Receive a stolen firearm

Category C: Other Felonies

Arson of an unoccupied dwelling
 Auto theft
 Burglary/Breaking and entering/
 Possess burglary tools
 Escape from a correctional facility
 (not detention)
 Escape from secure juvenile detention
 by force/violence
 Extortion
 Failure to appear in court for a felony
 Fraud/bad checks/credit card > \$200
 Grand larceny/Larceny > \$200
 Larceny of a firearm
 Receive stolen goods > \$200
 Shoplift > \$200
 Unauthorized use of an automobile
 Vandalism > \$1000 damage

Category D: Misdemeanors Against Persons

Assault, simple
 Sexual battery

Category E: Other Misdemeanors

Brandish/point a firearm
 Carry concealed weapon
 Disorderly conduct
 Escape from secure juvenile detention
 without force/violence
 Fraud/bad checks/credit card < \$200
 Failure to appear for a misdemeanor
 Larceny < \$200
 Receive stolen goods < \$200

Common Aggravating / Mitigating Factors (Known at the time of Intake)

Aggravating

History of 2+ violent/assaultive offenses
 Parent unwilling to provide appropriate supervision
 Parent unable to provide appropriate supervision
 Juvenile has significant mental health problem/
 mental retardation
 Juvenile has significant substance abuse problem
 Juvenile does not regularly attend school/work
 Juvenile has violated conditions of a detention alternative
 Juvenile is charged with a new (detainable) offense
 while in a detention alternative
 Juvenile is an explicit threat to flee if released
 Juvenile is currently an absconder from a non-secure placement
 Other Aggravating factor
 Detention alternative not available

Mitigating

Juvenile marginally involved in the offense
 Parent able/willing to provide appropriate
 supervision
 Juvenile has significant mental health problem/
 mental retardation
 Juvenile has significant substance abuse problem
 Juvenile regularly attends school/work
 Offense less serious than indicated by charge
 Juvenile has no/minor prior record

Appendix L CENSUS INFORMATION, JULY 1, 2006*

POPULATION BY RACE (AGE 10-17)

CSU	Black	White	Hispanic	Indian	Asian	Other
1	8,927	16,777	887	96	470	657
2	12,483	32,199	3,391	207	2,260	2,162
02A	2,217	2,937	411	6	13	61
3	6,984	3,858	292	47	53	277
4	13,079	8,139	1,074	93	510	837
5	7,029	8,592	347	36	112	259
6	5,712	5,186	387	27	73	220
7	10,742	8,552	1,207	78	382	739
8	8,273	5,795	686	65	248	503
9	4,127	20,635	800	174	509	567
10	6,334	8,658	268	33	58	171
11	5,387	6,542	226	18	41	142
12	9,042	26,005	1,835	117	1,068	747
13	13,346	2,908	740	52	114	287
14	10,360	17,774	1,139	99	1,255	531
15	10,647	39,864	2,787	135	751	1,456
16	5,385	23,636	1,080	66	489	692
17	1,103	6,437	3,110	42	1,039	251
17F	58	819	84	2	59	44
18	2,272	3,022	1,560	23	305	94
19	11,886	66,131	15,106	241	16,958	3,907
20L	2,618	21,676	3,062	50	2,954	991
20W	673	7,147	387	16	67	197
21	2,349	5,874	397	18	51	140
22	5,018	10,222	380	21	71	179
23	709	10,443	228	13	227	162
23A	3,589	5,110	234	14	148	252
24	5,188	18,309	351	61	186	488
25	1,442	19,332	448	42	110	312
26	1,470	28,238	2,127	42	305	623
27	799	17,383	507	31	187	291
28	283	9,133	119	24	37	109
29	292	12,736	122	15	49	77
30	172	8,591	89	19	35	78
31	10,406	25,162	9,869	142	2,492	1,890
All	190,401	513,822	55,737	2,165	33,686	20,393

*Data Source: U.S. Census Bureau

